KENJI OHIRA

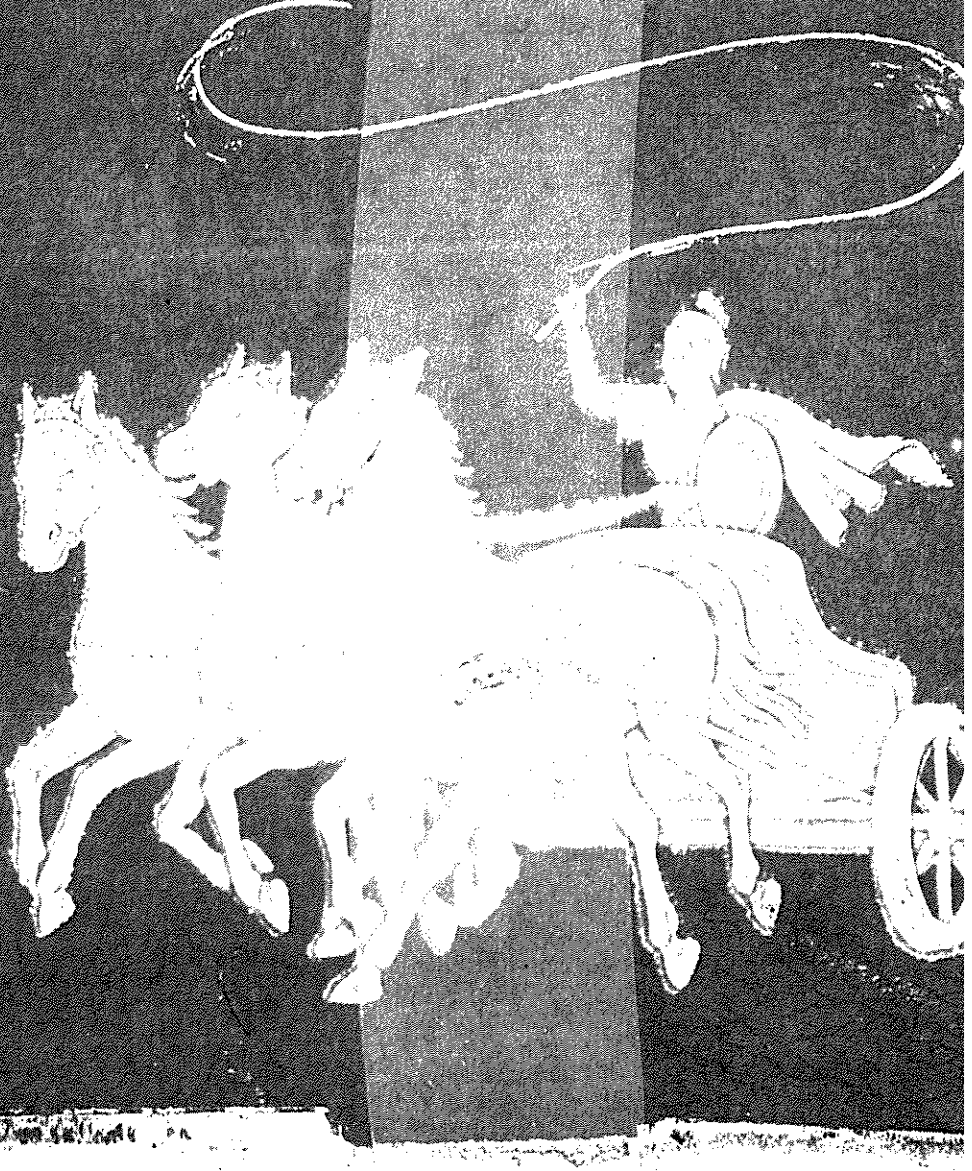

1955

KENITORIAL

MCMLV

KENMORE
NEW YORK

1955

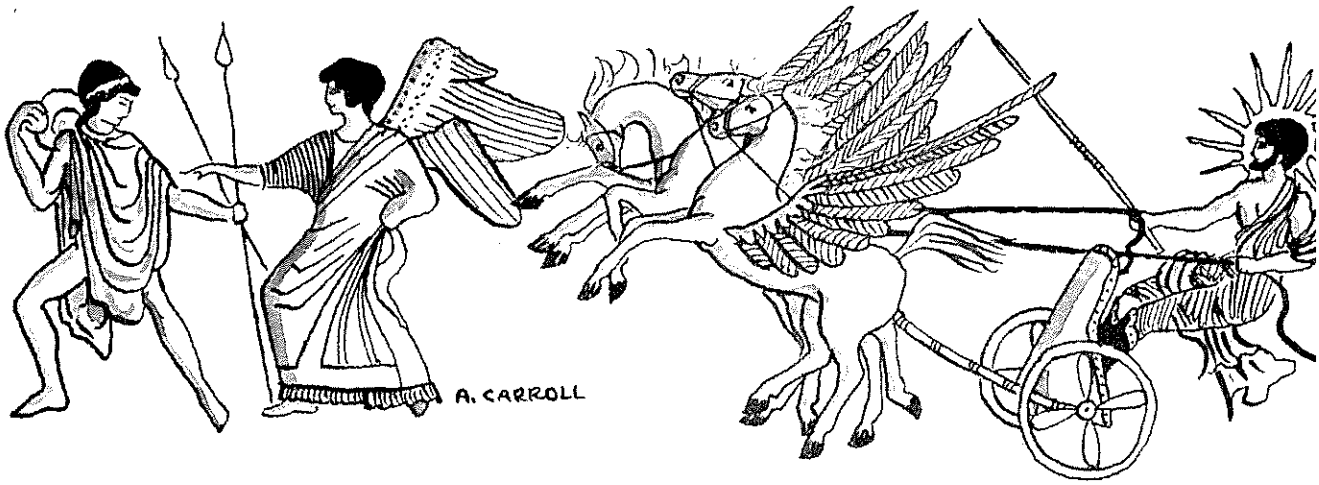

TABLE of CONTENTS

GODS & PEDAGOGS
CORINTHIANS
IONIANS
DORIANS
HOMERIC AGE
LIFE on MT. OLYMPUS
OLYMPICS
THE FORUM

lettering by Gail Bass

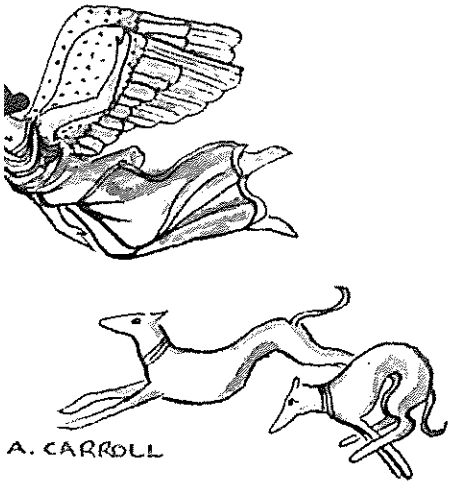

"Good Luck
to a swell kid."
Pat Pastor

"TO BE YOUNG is to be one of the Immortal Gods," wrote William Hazlitt. We have endeavored to portray our youthful high school years in a background of Classical Thought and Beauty. The inspiration of that Golden Era, which was the orientation of our Western Civilization, may help as to enter into the spirit of that fine old world of mythology and to learn that the promise of the future lies in the cherished memory of the past. Thus, amidst the splendor of Gods and Goddesses, we unfold to you our school days and trust that in years to come they will be reminiscent of happy days at Kenmore Senior High.

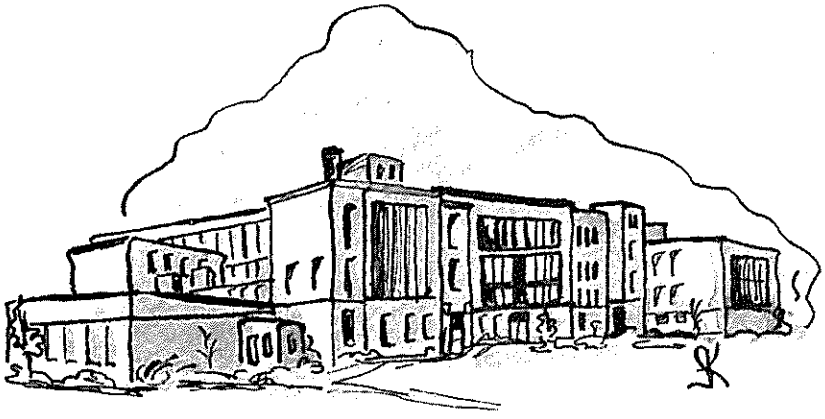

ALMA

We sing to you, oh alma mater;
We spread your praises far and near.
We're proud to be your sons and daught
Your honor we uphold as dear.
For years you've always held before us
Ideals that are both fine and true;
So now we pledge, oh Kenmore High Sc
Our loyalty to you.

MATER

With joyful hearts we'll ever cherish
Our memories of our high school days;
Your name forever more will stir us
To shout aloud your well-earned praise.
Your waving banner will inspire us
To cheer your colors, white and blue.
So now we pledge, oh Kenmore High School,
Our loyalty to you.

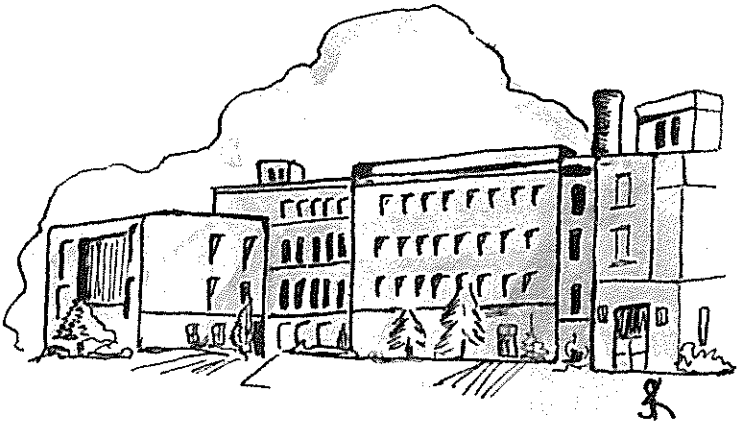

IN MEMORIAM

MR. EVERETT W. SMETHURST

The sudden death of Mr. Everett Smethurst last year left another void in our faculty ranks. His loss to the school and administration is great indeed, but even greater to those students who will no longer benefit from his scholarly teaching. We of the Kenitorial Staff trust that this memorial will, in part, reflect the great esteem with which he was regarded.

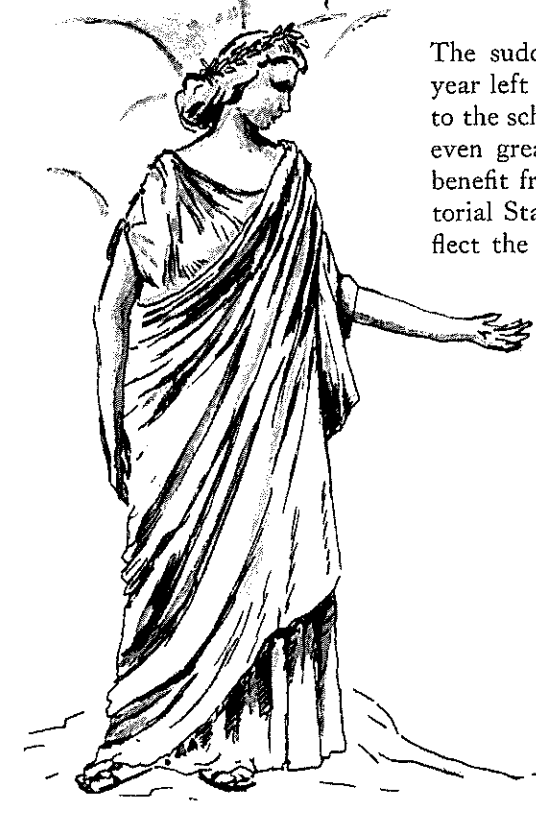

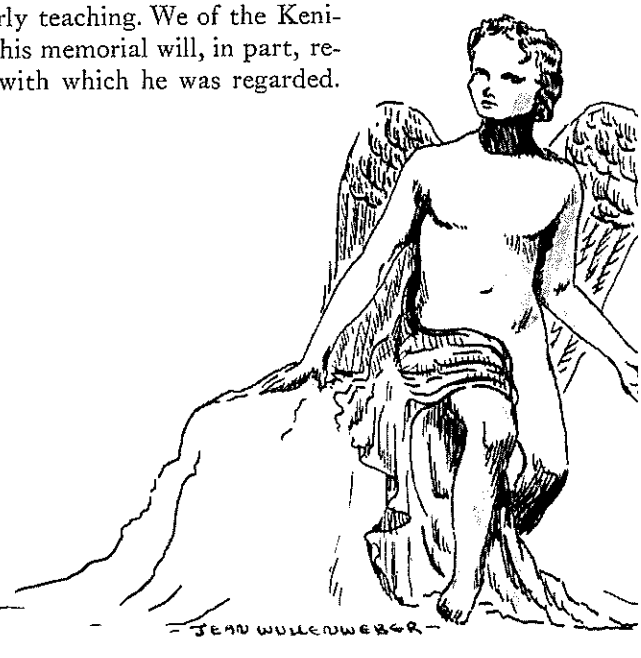

GODS AND PEDAGOGS

THE FATES

(SCHOOL BOARD)

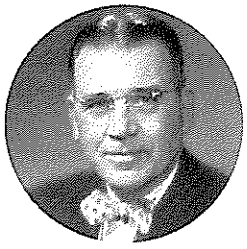

Mr. Donald A. Coon
Trustee

Mrs. Ruth E. Eggleston
President

Dr. LaVerne H. Brucker
Trustee

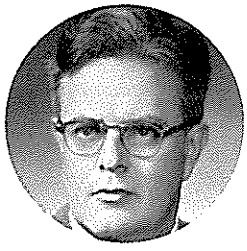

Mr. Marion S. Shideler
Trustee

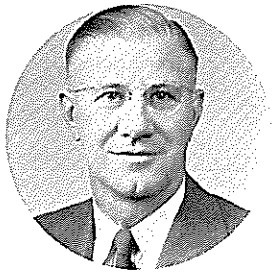

Mr. Carl W. Baisch
Superintendent

Mr. Charles E. Zimmerman
Trustee

Mr. F. Paul Norton
Attorney

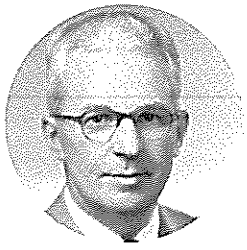

Mr. Gordon A. Hague
Assistant Superintendent

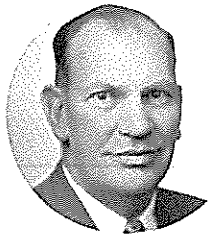

Mr. Allen B. Rae
Business Manager

Acting as the Fates, who indirectly control our lives at Kenmore High School, is the Board of Education. As the Fates, they spin the threads of decision, measuring and weighing them in the balance and dispatching via Mercury to the various Halls of Learning in the Community. We, the Class of '55, need no cue from our predecessors to express our heartfelt thanks to a School Board that has always championed the best interests of our school and community.

THE OLIGARCHS

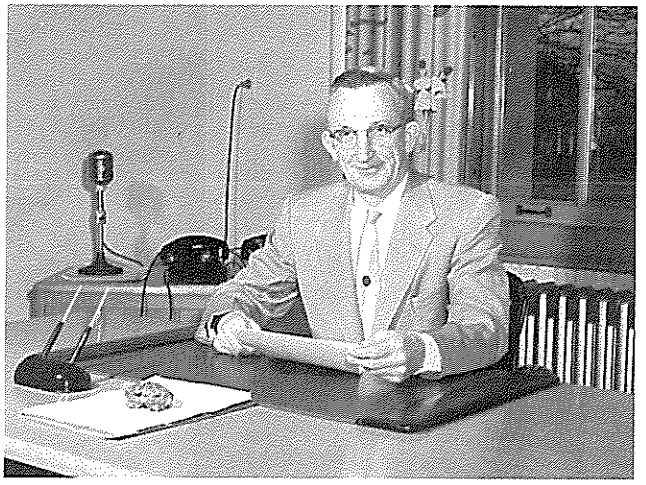

Mr. Raymond S. Frazier
Principal

"Apollo, god of the sun and of youth, prepares his golden chariot for a tour of his domain."

So our principal, Mr. Frazier, rules and watches over the youth of Kenmore High. Working with the Student Council, he learns the needs of the student body and concerns himself with their welfare. Under his direction, orders are executed quickly and efficiently. Candid and sincere, he makes his policies known so that all his subjects may follow accordingly. Head of the Commerce Department and the Honor Club, he has the admiration and respect of the entire student body and faculty.

Aiding Apollo in the governing of his subjects is Mr. Gladieux, Kenmore's Assistant Principal. In addition to his duties of aiding the smooth running of Olympus's activities, he takes great interest in the individual students, especially in those who intend to make science a lifetime career. An expert chemist in actuality, he is head of the Science Department.

All members of the National Honor Society are extremely grateful to Mr. Gladieux for his devoted sponsorship of that organization.

Mr. Rolland Gladieux
Assistant Principal

Miss Vivian F. Greene
Attendance Director

The new administrative member of Mount Olympus, seated by the "pearly gates," is the renowned Miss Greene, Director(ess) of Attendance. Pen in hand, she busily checks the presence of the young neophytes, demanding excuses from the more "frolicsome." Without her gentle reminders, what ill fate would befall our oft tardy and absent Olympians? Those among us who abide too long in the arms of Morpheus and who then attempt to pass through after 8:30 a.m., must first reckon with Her.

INDUSTRIAL ARTS

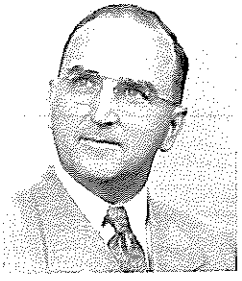

Mr. Russell R. Bentz
Buffalo State Teachers College

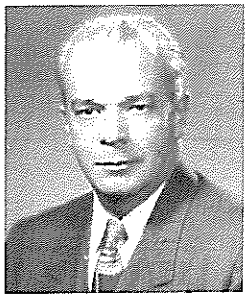

Mr. Robert Cutter
General Motors Institute of Technology

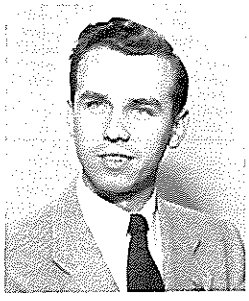

Mr. Richard H. Larson
Buffalo State Teachers College

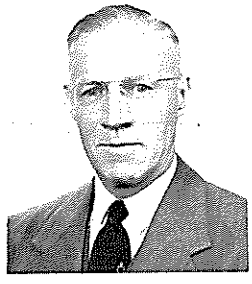

Mr. Lynn P. Nichols
Rochester Institute of Technology; New York University

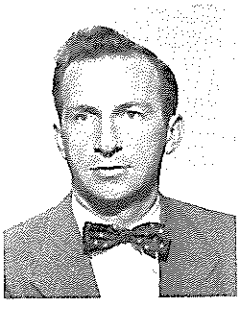

Mr. Wilfred L. Walter
Buffalo State Teachers College

Best of luck Don
W. L. Walter

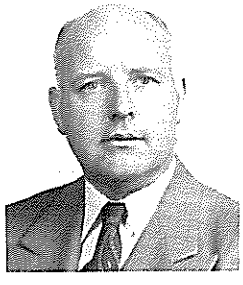

Mr. George Batterson
Canisius College

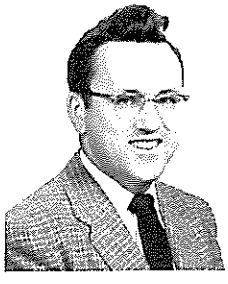

Mr. Donald Burns
Albany State Teachers College

Mrs. Margaret Clukey
Buffalo State Teachers College

COMMERCIAL

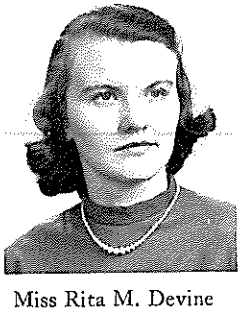

Miss Rita M. Devine
Canisius College; D'Youville College

Mr. Russell Dickinson
University of Buffalo

Miss Vivian F. Greene
University of Buffalo

Mrs. Georgina Hanch
New York State College for Teachers

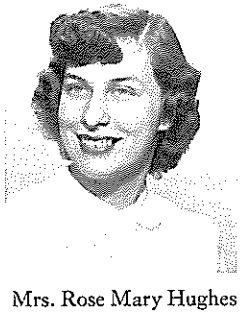

Mrs. Rose Mary Hughes
New York State College for Teachers

Miss Beatrice L. Hunt
Syracuse University

Miss Dorothy Tjeerdsma

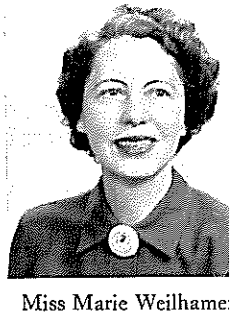

Miss Marie Weilhame
Syracuse University; Canisius College

HOME ECONOMICS

Miss Edna P. Grampp
Buffalo State Teachers College; Columbia University

Miss Mary E. Moritz
Buffalo State Teachers College

Miss Irene M. Wojtowicz
Buffalo State Teachers College; New York University

Miss Margaret E. Alvord
Albany State Teachers College

Miss Lillian M. Barrows
University of Buffalo

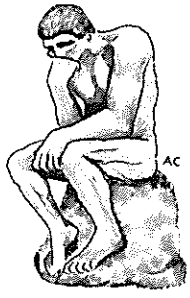

LANGUAGE and FINE ARTS

Mr. Lester P. Chappell
Fredonia State Teachers College; Eastman School of Music

Miss Margaret E. Chase
Normal Art School at Syracuse University

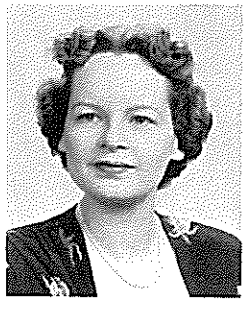

Miss Ann E. Conn
University of Buffalo

Miss Beulah M. Harms
University of Michigan; Middlebury College

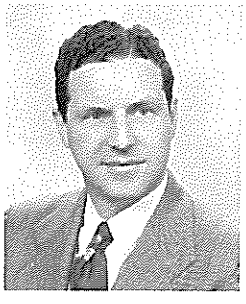

Mr. Francis T. McLaughlin
Syracuse University

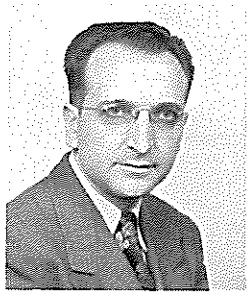

Mr. Anthony Ortolano
Fredonia State Teachers College, New York University

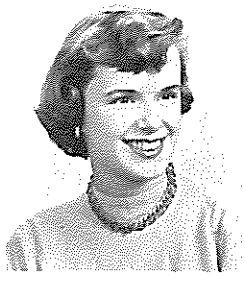

Mrs. Carolyn Susmann
Buffalo State Teachers College

Miss Virginia Carey
D'Youville College

Miss Elizabeth Chittenden
Smith College; University of Buffalo

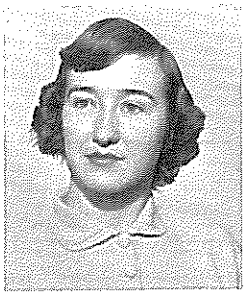

Miss Eunice Dissington
University of Buffalo; University of Chicago

Miss Elizabeth Easterbrook
University of Buffalo; University of Chicago

Miss Virginia E. Elson
Albany State Teachers College; Columbia University

Miss C. Esther Hepinstall
Syracuse University; University of Buffalo

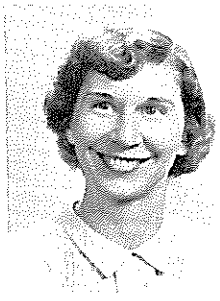

Miss Genevieve Holmes
Albany State Teachers College; Syracuse University

Miss Margaret L. Kideney
Smith College; University of Buffalo

ENGLISH

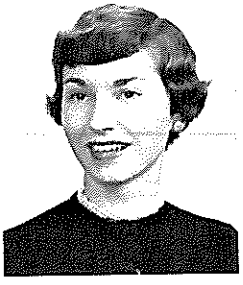

Miss Joan Kohl
University of Buffalo

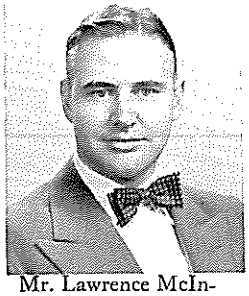

Mr. Lawrence McIntyre
University of Buffalo; Columbia University

Mrs. Mary E. Onasch
Albany State Teachers College; University of Michigan

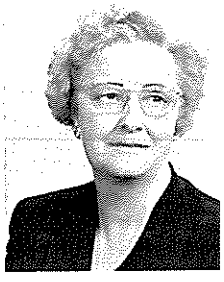

Mrs. Eleanor M. Peck
Elmira College; University of Buffalo

Miss Frances Grace Scott
Syracuse University; University of Buffalo

Miss Eve Strong
Ithaca College; University of Michigan

Miss Anita Tegu
Middlebury College

Mrs. Lida H. Weir
Ohio Wesleyan University; University of Buffalo

Mr. George J. Barna
Hobart College;
University of Buffalo

Miss Leah I. Coats
Alfred University;
University of Wisconsin;
University of Buffalo

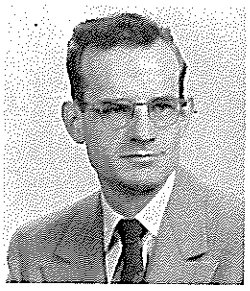

Mr. William A. Conn
Colgate University;
Syracuse University

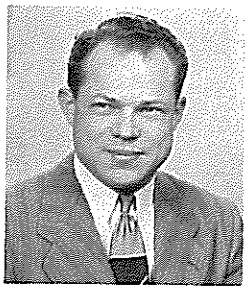

Mr. Alfred G. Dyer
Alfred University;
Syracuse University

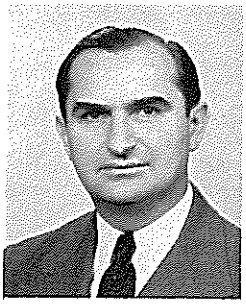

Mr. Charles Marlak
University of New
Hampshire; Canisius
College; University of
Iowa

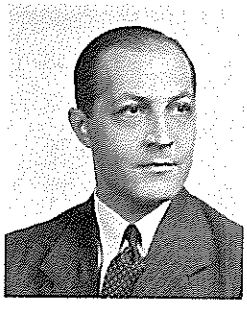

Mr. Mellie J. Mooshie
Colgate University;
University of Buffalo

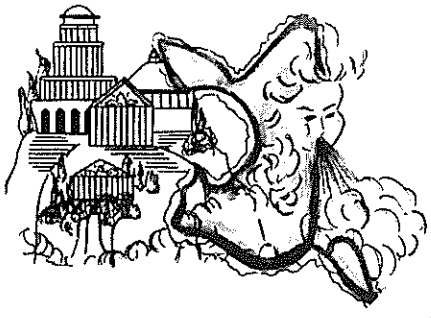

Mr. William J. Pawling
Albany State Teachers
College; New York
University

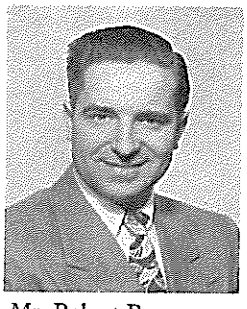

Mr. Robert Reppen-
hagen
University of Buffalo

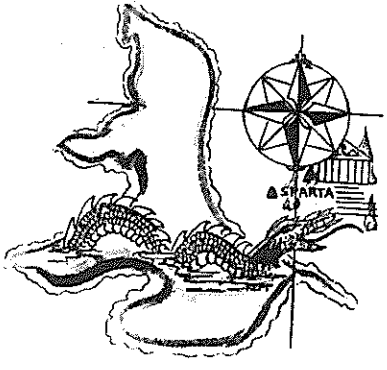

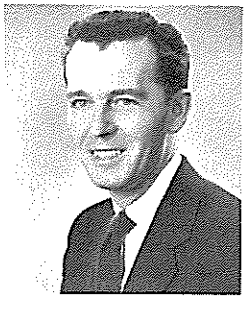

Mr. Paul F. Roth
University of Buffalo

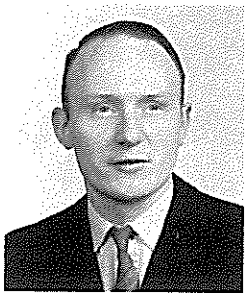

Mr. Robert Silsby
Hobart College

Miss Jennie R. Smith
Syracuse University
Columbia University

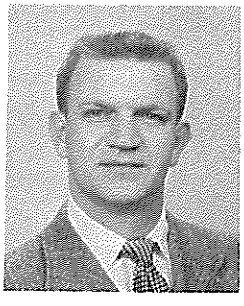

Mr. Jules Yakapovich
Colgate University

SOCIAL STUDIES

SCIENCE

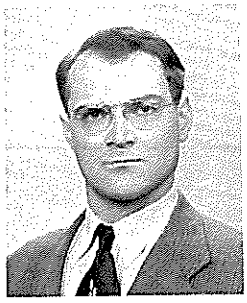

Mr. Emerson B. Carl
University of Buffalo

Mr. E. Berner Clarke
University of Buffalo

Mrs. Gertrude Holden
Elmira College

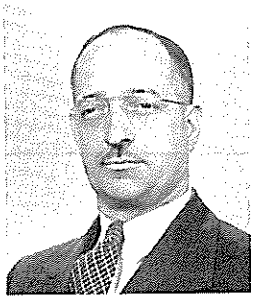

Mr. Robert J. Holden
Hobart College;
University of Buffalo

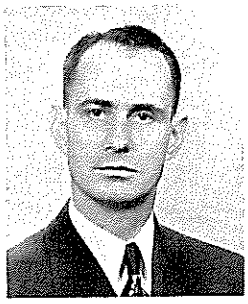

Mr. J. Curtis Palmer
Syracuse University;
Columbia University

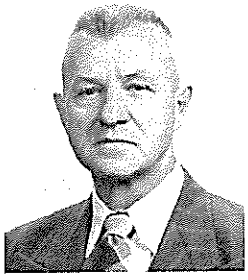

Mr. Clifford Scouten
Mansfield State
Teachers College; St.
Lawrence University;
Potomac University

MATHEMATICS

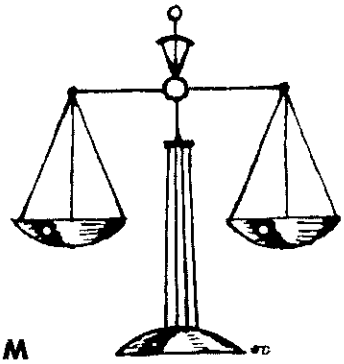

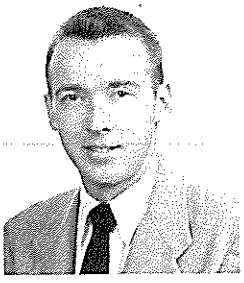

Mr. Frank Hyatt
University of Pennsylvania; Ursinus College

Miss Mollie A. Jones
University of Buffalo

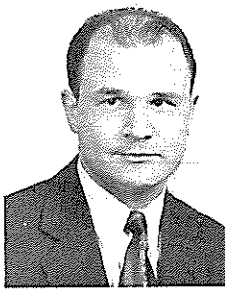

Mr. Hubert Klein
Buffalo State Teachers
College

Mrs. Frances W. Nussbaum
Mount Holyoke College;
Columbia University

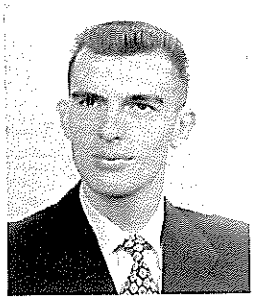

Mr. Carl E. Schneider
University of Minnesota; St. Lawrence
University

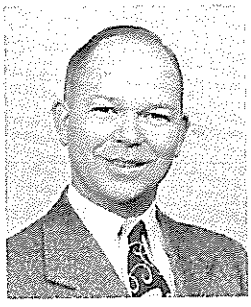

Mr. Benjamin B.
Sharpe
Wesleyan University;
University of Buffalo

Miss Mary E. Williamson
D'Youville College

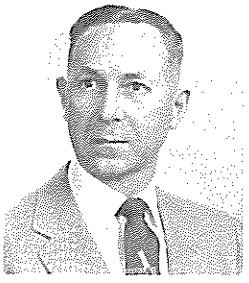

Mr. Chester Bollier
Springfield University; Syracuse University

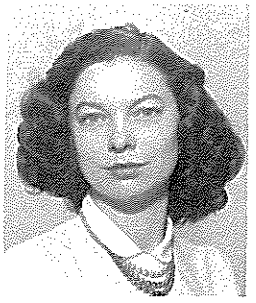

Miss Ann M. Cotter
Buffalo State Teachers College; Cortland State Teachers College

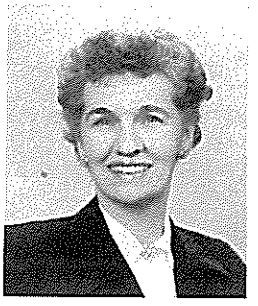

Mrs. Helen Jackson
University of Buffalo

Miss Marie C. Kauffman
Normal College of the North American Gymnasium Union

Mr. Alan MacGamwell
Cortland State Teachers College

Miss Mary Lou Puleo
Cortland State Teachers College; University of Buffalo

Mr. Charles T. Rogers
Syracuse University

Mr. Michael A. Stark
Cortland State Teachers College; Syracuse University

MEDICAL STAFF

Row 1: Mrs. Mary Coake, Mrs. Dorothy Newton *Row 2:* Mrs. Helen Jackson, Dr. Harry C. Beaty

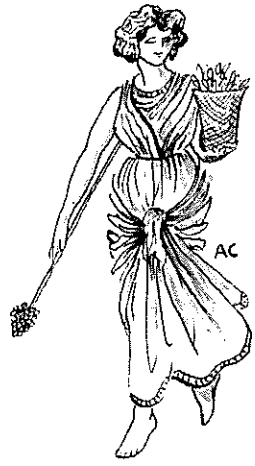

OFFICE STAFF

CUSTODIANS

Emma N. Wangler

FRESHMAN FACULTY

Mr. Raymond Kemble; Miss Sarah La Duca; Mr. Donald Clark; Mr. Harry L. Moore, *Principal;* Mr. Charles Pohl; Miss Margaret Finout; Mr. George Cookingham

Mr. Francis Raymo; Miss Victoria Bolay; Miss Nancy Ryther; Miss Emma Wangler; Miss Jean Zachey; Miss Ruth Geiger; Miss Kathryn Sheehan; Mr. Stephen Godfrey

Mrs. Hildegard Scott; Miss Vera Gottschalk; Mrs. Dorothy Moore; Miss Ida Fabian; Mrs. Anne Newell

Mr. William Patterson; Mr. Sherwood Lorenz; Mr. George Wessell; Mr. Alfred Bloeser; Mr. Richard Temlitz; Mr. Carl Hann; Mr. Frank Twist

Mr. Harry L. Moore
Principal

With the opening of Olympus's doors this September, a great and wise and mighty influx of pedagogues swept through our building, ascending in large numbers, led by that sagacious personage, Mr. Moore, to the heights of the fourth floor of our great abode. Awe-stricken by their sagacity, we looked askance at these new intruders, but as the months passed, we soon became attached to them, until now we send words of hearty welcome and gratitude, so great has our friendship and admiration for our ninth grade faculty become.

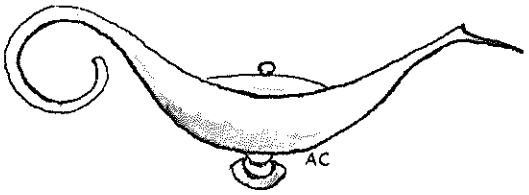

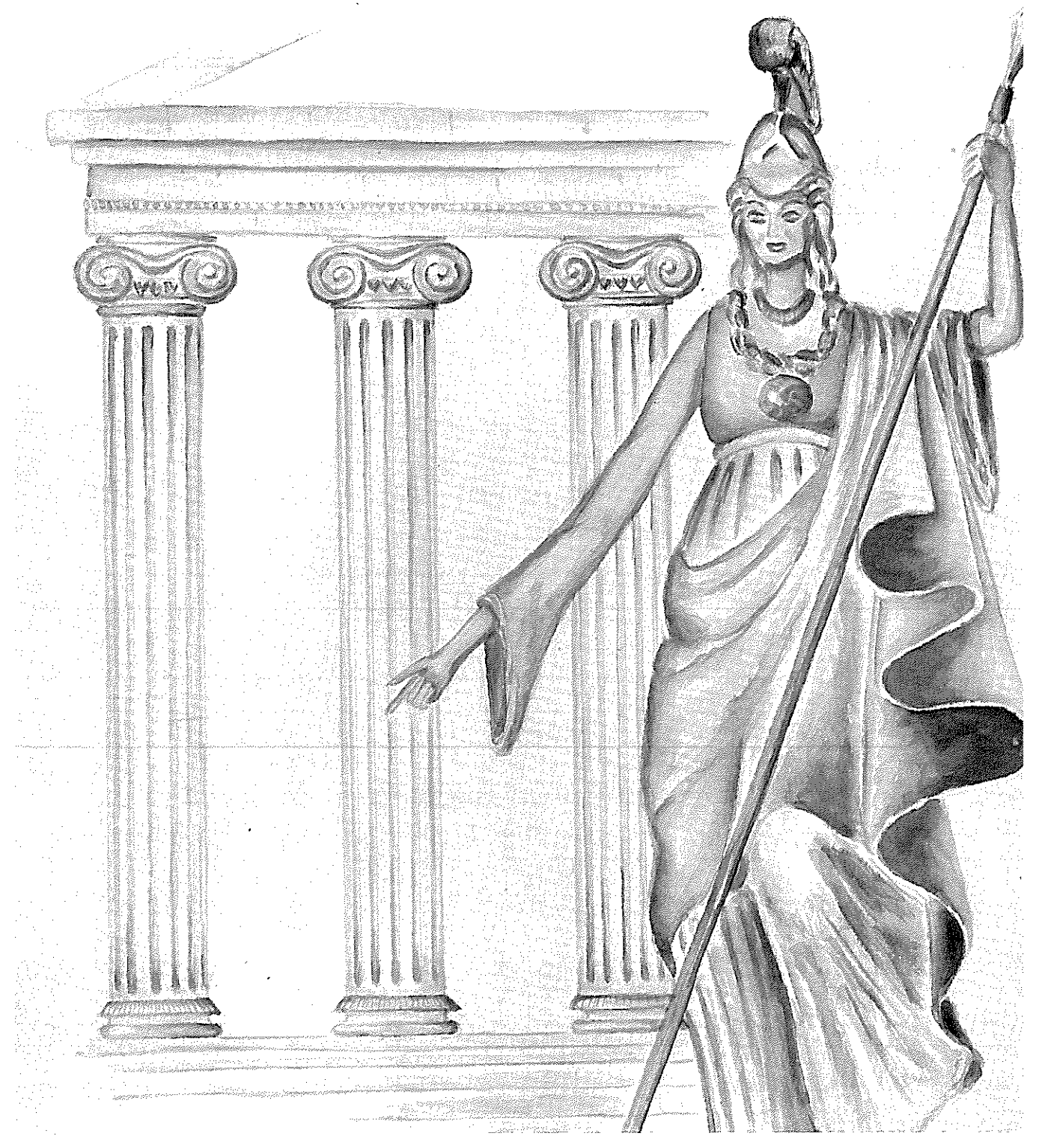

CORINTHIANS

SENIORS

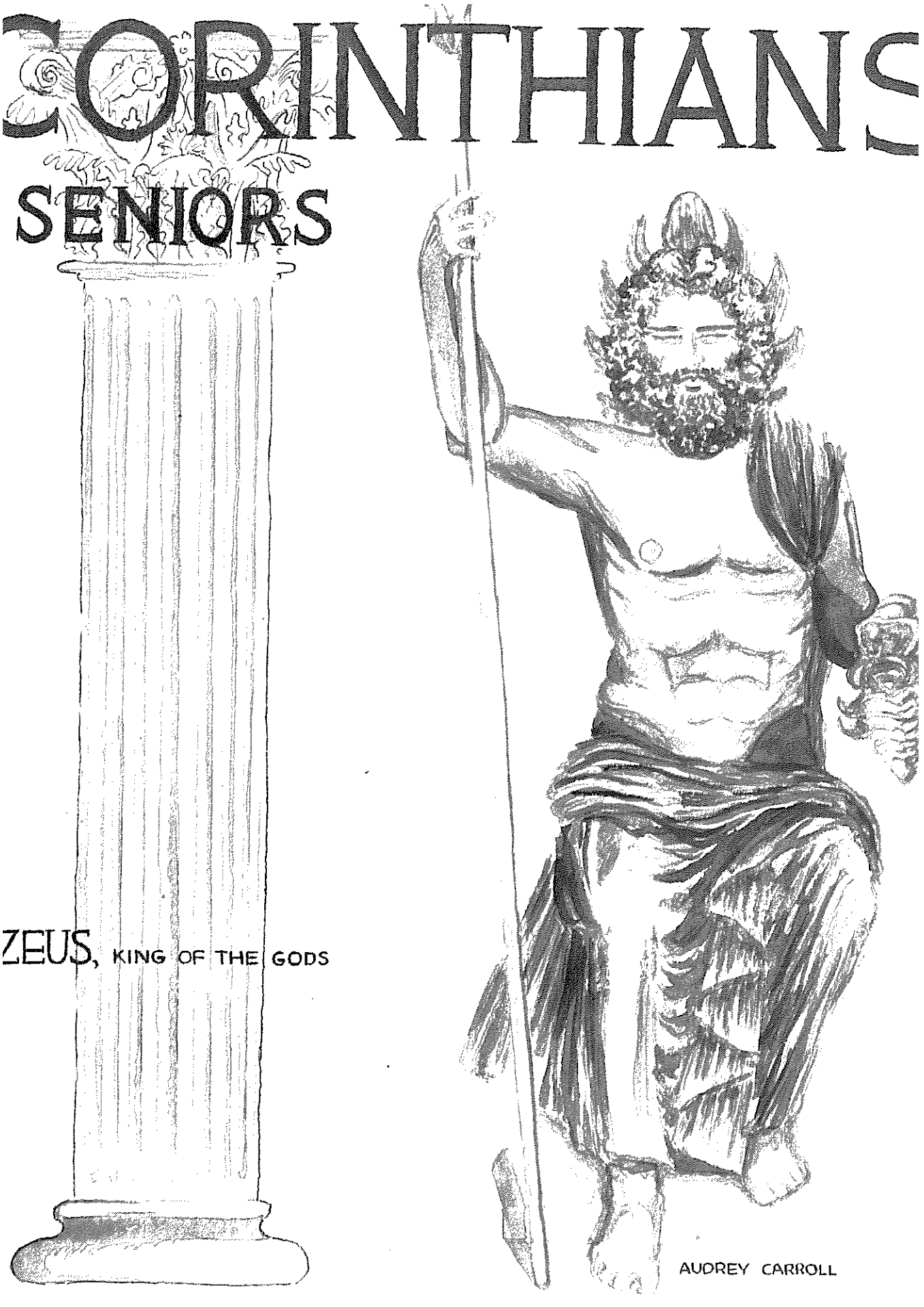

ZEUS, KING OF THE GODS

AUDREY CARROLL

SENIORS

The Golden Age of the Class of '55 will soon be a thing of the past. But even though their reign may be forgotten, they will certainly never forget this era of their lives. Inspired by their advisor, Mr. Clarke, they have feasted on the fruits of knowledge. Guided by their officers, Jim Estey, Judy Dorries, Ron Theis and Judy Meer, they have tasted of the waters of wisdom. And now they leave their homeland to explore new horizons, standing upright and steadfast in their determination to overcome any obstacles they may encounter as Life's whirlwind bears them ever onward.

J. LEES

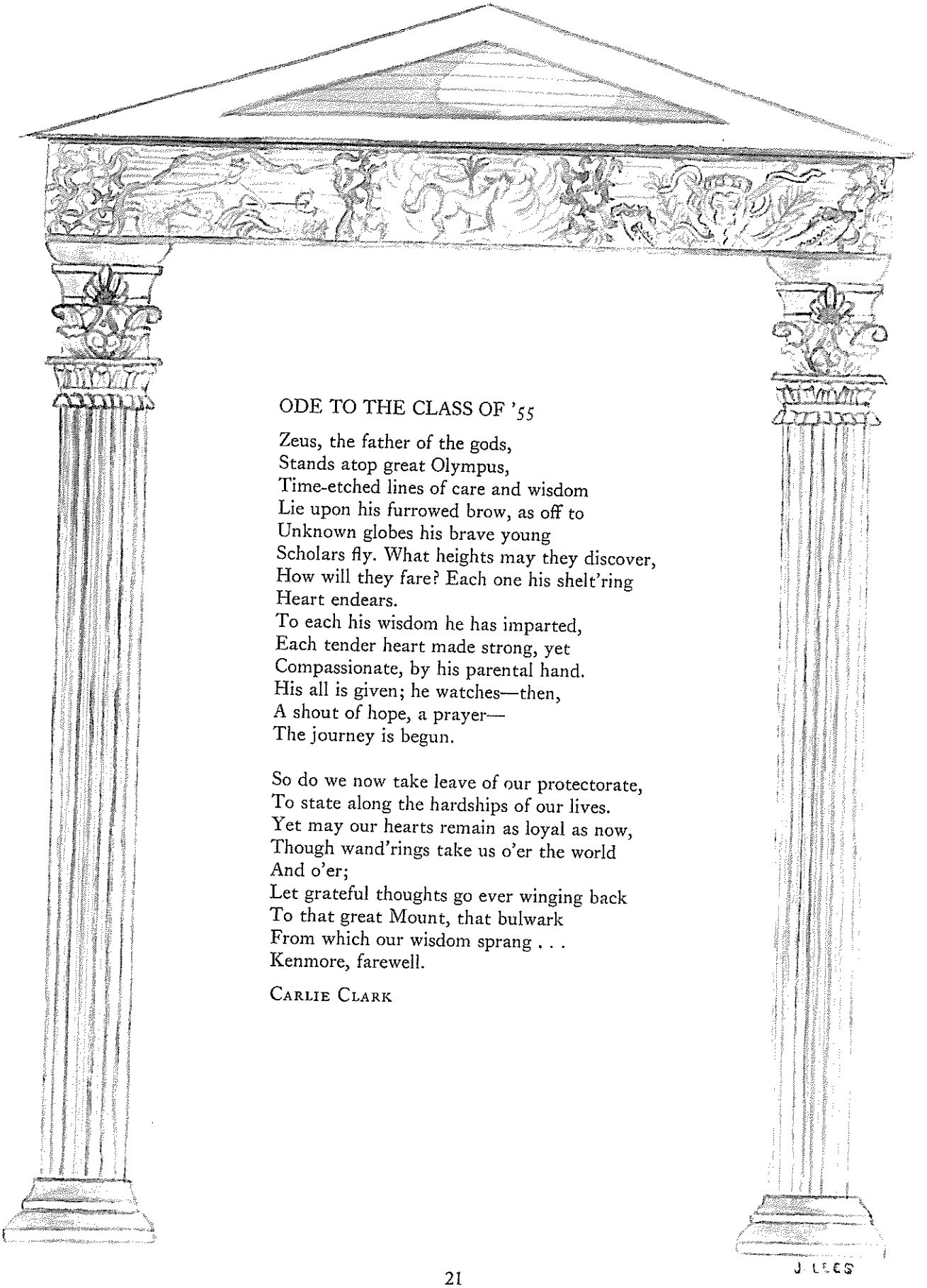

ODE TO THE CLASS OF '55

Zeus, the father of the gods,
Stands atop great Olympus,
Time-etched lines of care and wisdom
Lie upon his furrowed brow, as off to
Unknown globes his brave young
Scholars fly. What heights may they discover,
How will they fare? Each one his shelt'ring
Heart endears.
To each his wisdom he has imparted,
Each tender heart made strong, yet
Compassionate, by his parental hand.
His all is given; he watches—then,
A shout of hope, a prayer—
The journey is begun.

So do we now take leave of our protectorate,
To state along the hardships of our lives.
Yet may our hearts remain as loyal as now,
Though wand'rings take us o'er the world
And o'er;
Let grateful thoughts go ever winging back
To that great Mount, that bulwark
From which our wisdom sprang . . .
Kenmore, farewell.

CARLIE CLARK

THE ODYSSEY

Three years ago we stood in awe
As from the foot of Mount Olympus we saw
That many adventures, wonderful and wise
Would occur here, and influence our lives.

When first as sophomores we came to this place
We quickly looked to find a friend's face;
For, on that first day, the school seemed so vast,
We thought that as students, we never would last.

About the teachers we learned a great deal—
To whom you say nothing, and to whom you appeal.
Miss Barrows was a woman of iron will
For whom you did homework and then sat still.

Mr. Yakapovich was a person of a different kind—
His sense of humor was easy to find.
With "draggin' milk" stories and rocket sunglasses,
He found a sure way to amuse all his classes.

Others of us sat with expressions of wonder
Listening to Mr. Mooshie's tales of "Blood and Thunder."
History, we decided, was a class that seemed nice
If you had a teacher who added some spice.

Then came the day, when from our great class
We were told to choose those "who the others surpass;"
For someone was needed to lead the way
And make the decisions (without any pay!).

Again, with pride our officers we chose
And the wisdom of our selection, of course, everyone knows.
For Judy Dorries, Jim Estey, Judy Meer and Bill O'Neil
Served us well, and with plenty of zeal.

Health was a class that we found lots of fun——
We learned of people's problems, then what should be done.
Despite Mr. Stark's jokes, the boys studied hard,
While the girls found that Miss Cotter was a real card.

March came, and so did the Junior Show.
"The best ever," as I'm sure you well know.
A tour of the good old United States we took,
And at our humor the audience mirthfully shook.

The Student Council elections came in May,
And we heard what each candidate had to say.
Stu Zimmerman was voted the President's seat——
A job which he did well complete.

This year the May Hop was really the best;
With beautiful flowers the gym was so dressed.
A great dance we put on if only because
It took a real expert to tell where he was.

When June came, we could feel tensions rise——
"Oh, how I wish that I were wise!"
With examinations, all were occupied;
When marks came out, we looked, then sighed.

Yes, Mr. Clarke was there throwing kisses
To all the pretty and happy young misses.

Our sophomore show, "An Evening in Paris,"
Made the upperclassmen finally become aware of us.
For many were the people at "Yvonne's Cabaret,"
And countless were the talents that they did display.

In the spring of the year, with the juniors combined,
We put on a dance, both unusual and refined.
The spirit of the dancers and the music that was tops
United to make it the best of May Hops.

June came—and so did the first Varsity Whirl——
Fun for anyone——fellow or girl.
There was also a guess for "anyone who dares,"
On the amount of equipment a football player wears.

Then came exams; the time when all
Had to meet the test. "Will I stand or fall?"
When it was over, most felt some cheer,
For then had come the end of our Sophomore year.

As juniors we felt that the school had a treat,
For we were "55," and couldn't be beat!
Brave, bold, and confident we stood,
Knowing we'd do better than anyone else could.

Along with our championship football team
We showed our opponents that "We had the steam!"
We also had motorcades and pom poms galore.
And when we beat N.T.——our crowd sure did roar!

Olympus' top we were approaching fast.
The class of "55," we stood erect,
Knowing that we were among the select.

But along with this strong and hard-earned pride,
A feeling of awe had shortened our stride.
We strongly supported every game, dance, and show,
With always this feeling——our last chance to go.

Naturally, the most important event of the fall
Was our Senior Carnival, the best show of all!
We invited the school to a county fair;
There certainly were some strange sights there!

Following mid-year exams, we made applications
To colleges where we'd pursue our vocations.
Then came tryouts for "Annie, Get Your Gun."
Our play was a "natural" for a Broadway run.

Recognition and reception made our Class Day a memorial.
(In the meantime, we were signing each other's last *Kenitorial.*)
The Senior Supper was superb by everyone's expression;
But work followed pleasure at Mooshie's "Life" cram session!

The Senior Ball was a fitting end
To *all* the activities we did attend.
And now the time was drawing nigh
When we would leave Kenmore Senior High.

Graduation was a solemn occasion,
And we faced the future with grave reservation.
The appreciation of our education, words cannot express
As we leave our Alma Mater to seek——Success!

JENNY SANGREE

SUZY FITCH

— JEAN WULLENWEBER —

HONOR CLUB

When class placements are given out, people's expressions vary. The group pictured here, the Honor Club, can be identified by smiles extending from ear to ear, and a generally happy countenance. This select group is composed of those scholarly individuals who have a place among the top ten per cent of our distinguished class.

J. George Herbstritt
Valedictorian
Maureen Buschman
Salutatorian
Sylvia Swanson
Barbara Ann Hillman
Theresa Lacer
Elaine M. Wolfe
Gerald S. Horn
Peter L. Hays
John R. Segmen
Jason E. Rudisill
Thomas A. Pakurar
Peter Wolff
Ann-Britt Edlund
Bruce D. Kellner
Susie Jones
James R. Estey
Mary Ellen Fitch
Joel P. Guptill
Jessie P. McMahon
Maureen G. Gestwicki
Robert W. Hamilton
Nancy E. Klatt
Frederick G. Reinagel
Jean G. Sangree
Judith F. Dorries
Patricia J. Allein
Mark A. Treger
Douglas M. Adema
Clara M. Kinley
Nelson W. Karro
David H. Wirz
Audrey E. Couell
Carol Ann King
Lynne Petro
William H. Mathews
Jean M. Hermann
Donald E. Richardson
Myra R. Gallagher
John O. Buck
A. Jeanne DeSerio
John C. Fertig
Medora Lee Libby
Richard F. Pannier
Elaine L. Hedges
Donald E. Corah
Vincent J. Wood
Sandra F. Hirst
John T. Eby
Marilyn S. Aiken

NATIONAL HONOR SOCIETY

Kenmore's chapter of the National Honor Society was established five years ago through the efforts of Mr. Gladieux, the present sponsor of this organization. Membership is open only to those seniors with a high scholastic record who also display leadership and good character.

Each year a banquet is held in honor of the members of the Honor Society, their parents, and the faculty. The high caliber of the entertainment was an indication of how much this group merits the distinction of the honor given them.

Row 1: S. Welch; C. King; T. Lacer; M. Gestwicki; M. Fitch, *Vice-President;* P. Wolff, *Secretary;* Mr. Gladieux, *Advisor;* J. Estey, *President;* E. Scharff, *Treasurer;* J. Sangree; J. Dorries; S. Aiken; N. Sherwood. *Row 2:* J. Hatherly; A. Davis; M. Libby; S. Swanson; A. Couell; S. Jones; J. DeSerio; M. Buschman; A. Edlund; N. Klatt; B. Hillman; E. Wolfe; J. McMahon; J. Haese. *Row 3:* C. Wells; C. Kinley; W. Gratz; J. Rudisill; G. Herbstritt; J. Eby; P. Hays; G. Horn; D. Mattern; P. Allein; N. Goddard. *Row 4:* D. Walther; J. Steiner; V. Wood; T. Pakurar; R. Pannier; R. Hamilton; E. Bouton. *Row 5:* R. Rosenstiel; D. Adema; R. Newman; F. Reinagel; J. Fisher; J. Fertig; J. Buck.

THE ORACLE

Oh, mighty and majestic Oracle of Delphi, the greatest of Greek prophets, behold we come to thee desiring to have revealed the fates of our classmates.

As the swirling mist rises, the prophecies slowly become visible. From Mt. Olympus to Washington, Jupiter, King of the Gods, views with great satisfaction the roaring Presidential campaign between *Jim Estey* and the first woman candidate for this office, *Jenny Sangree*, with her running mate, *Nancy Reed*. There is a hot debate churning on the Senate floor as to the proposed national height of door frames. Long vs short on the controversy are Senators *Reinagle* and *Jack*. Passing the door of the chamber, we see the Junior Senators *Hamilton* and *Bouton* taking a breather by discussing sports writer *Bob Weber's* report in the *Buschman's* Bugle from the 1970 Olympics held in *Yunker* Stadium.

Guided by Mercury's fleet feet, *Tom King*, *Jack Elmore*, *Ed Gibson*, *Don Reed*, and *Butch Childress* are flying far ahead of the nearest opponents. A demonstration of the superhuman strength of Hercules is the discus throwing by *Lynn Small*. *Reg Newman* wins his shot putting by alluring the lady judges who are the Varsity beauties of '55 *Sylvia Petitt*, *Christie Tredway*, *Bev Traudt*, and *Janet Higgins* have proclaimed Newman the victor on the basis of the distance and depth of the hole which his disappearing shot made.

Twenty fathoms under the sea, Neptune looks proudly up to view the "gorgeous gams of *Gaynor*" fluttering him to the backstroking championship. "Fish" has been crowned honorary shark by his able teammates *Chuck Mitchow*, *Ed Lipinski*, *Mike Buckley*, and *Doug Adema*. A colorful synchronized swimming ballet presented by American mermaids *Mowatt*, *King*, *Feathers*, *Hillman*, *Hermann*, and *Sing*, directed by *Judy Clark*, and adorned with glittering creations by *Kay Detwiler*, delights our French Ambassador *Jim Rustay*.

The Senators relax by turning on their *Mundie* television set to see *Art Crame* broadcasting the World Series. *Ken Winnert* and *Bob Bichler* are batting the baseball world into a frenzy. Also in a frenzy is *Joe Tutton* who is tearing off list after list of statistics on Rohe's Rimmers, favorites to beat the nation's best teams. Tutton predicts that *Pawlik* and *Rohe* will break the 100 scoring mark tonight.

Ron Gordon piloting *Eby's* rocketship to the moon has trouble passing Minerva's cloud which is sailing to Hollywood. After landing, Minerva, goddess of the arts, is whisked away by chauffeur *Tom Foggin* in a *Howard* limousine to M.G.M. (*Miller*, *Gratz*, and *Marks*) Studio. Touring the studio she views an action movie scene. The gone dialogue is not quite dug by Minerva as she watches *Fred Renzoni*, slipping up with his twirling keychain, to meet his be-bop baby *Denz*. The scene progresses until Fred goofs by tripping on his keychain. This produces an "I'll be a dirty bird" from director *Jack McGuire* who is pulling his hair out. No need to worry though about him going bald with *Stuhlmiller* and *Hoffman* as studio beauticians. In fact, while learning to play a piece from his disgusted teacher, *Clara Kinley*, Liberace is in the process of having a Hoffman permanent. Looking behind the thousands of stage settings and the office of the sound effects director, from which come every weird noise of *Bob Faulk* himself, we prepare to witness a thrilling train robbery by *Art Knight*. As he rides away with the loot we hear him bellowing his theme song, "I know every trail in the Lone Star state for I ride the range in my Ford V-8." He heads for his hide-out, *Roundie* Rooming House, where *Gail Nulton* and *Joyce Cowan* are anxiously awaiting his return with the *Rodrigues'* diamonds. "Cut!" yells producer *Robert Duell*.

Walking on to the next set, Minerva observes that *Mr. Clarke* and his dance instructors, *Barbara Smith* and *Carolyn Mackett*, are completing the choreography for *Jean Aungst's* springtime number written by *Steve Dobso* and *Ken Kalke* which is to appear in the life story of *Judy Meer*, world famous party giver. Frequently seen at these parties are *Maureen Graves*, *Cay Gilbert*, singer *Edwina Scharff*, and opera star *Marily*

OF DELPHI

Hight, who enjoy the antics of "*Boris*" and "*Wing-Ding*" and a *Wiktorowski* party game. These stars have just come from the new picture written by *Judy Dorries*, produced by *Audrey Carroll*, directed by *Bob Rosenstiel*, and starring screen lover *Ron Theis*. We beliveAmerican movie-goers will long remember their favorite heart-throb portraying a mortician whom all the girls are dying over.

Ending an enjoyable tour, Minerva is introduced to one of the latest rages in dancing groups, composed of *Marie Saffire*, *Deanna Green*, *Nancy Grace*, and *Gail Carson*. They are having a caricature drawn by *Stu Zimmerman* and *Bill Kitchen* for *Elaine Wolfe's* article in *Horn's* Theatrical Magazine. Hustling in the M.G.M. gate are the rising starlets, *Gayle Hedlund*, *Bev Pieri*, *Gloria Mochel*, and *Donna Wolfe*, who meet us on our way out.

Through the mist of rising prophecies, we find that our classmates have spread their fame throughout the country. For instance on Fifth Avenue are many shops which bear familiar names such as *Aiken's* and *Welshmer's* Knit and Purl Shop, *Keitz's* Kiddy Klothes, and *Hugan's* Fashion Shop where *Pat Scheib* and *Ruth Eastbury* model the new *Dunn* Bermuda look. *Judy Cockerell*, another model, sees Dr. *Dan Walther* tacking up his dentist's shingle.

Judy dashes into *Rudisill's* music shop next door to buy *Vince Wood's* version of "Tenderly." Waiting for her record she hears the news: "Good afternoon, ladies and gentlemen, this is *John Buck*, your station W.H.A.T. news reporter sponsored by the Farm Labor Union, bringing you the news of the day. Today we have the honor of having the newly crowned tennis champion *Joan Root* in our audience. Cleveland, *Jeanne DeSerio* has just been chosen Mother of the Year. About her six children she comments, "Things come cheaper by the half dozen." FLASH—China, Missionaries *Jan Mitchell* and *Susie Jones* report that a strange ball resembling a shot put came up through the earth upsetting a startled Chinaman's bowl of rice. After many mysterious hours of searching, the object was discovered to belong to *Reg Newman*. Kenmore, the *Fitch* award for the book of the year was presented last evening to *Pat Hollister* for her book, *The Diary of a Young Girl*. Chicago, Dr. *George Herbstritt* announced tonight that his anociassociation was a success. Credit was also given to assisting nurses *Joslyn* and *Bogold*. In conclusion, this is *Pete Wolff* urging you to drink our great product, Poopsie Cola. It not only hits the spot but removes it too." Leaving *Jean Hermann's* Flower Shop, *Sue McConnon* goes to eat at the zenith of the culinary world, *Moore's* T-Bone Steak House. Delightfully serving *Pirrelli's* pizza are *Jim Corsten* and *Jim Jones*. The salad is being tossed in the back room by *Ted George* and *Don Benz*. *Shideler* and *Nicholson*, a new singing team, are celebrating their opening at *Molnar's* Mansion with *Pat Seaver*, *Fred Hamil*, and *Ken McAlpine*. Entertaining *Jim Barczak*, *Diana Nelson*, *Steve Juhasz*, and *Shirley Loos* is the comedy trio of *Kerr*, *Ritter*, and *Willis*. Sitting in the crowded room are such notables as *Ann Davis*, *Alice Neelon*, *John Birkby*, and *David Wirz*. Upon departing, we observe *George Davis* sentenced to hard labor in the kitchen for having left (?) his wallet at home.

Suddenly a glittering maze appears and we realize that our glimpse into the future is drawing near the end, but not before Kenmore High proudly emerges from it's shining depths. We, as invisible guests, join the student body in an assembly honoring their football coach *Bill O'Neil* and his championship team. Awarding the letters are Principal *Peter Barber* and Physical Education Director *Joe Besch*. The vision begins to fade and the mist slowly consumes the group until all that remains of our prophecy are the warm wonderful words, "So now we pledge, oh Kenmore High School, our loyalty to you."

MAUREEN GESTWICKI
JOANNE HORNSBY
JOAN ROOT

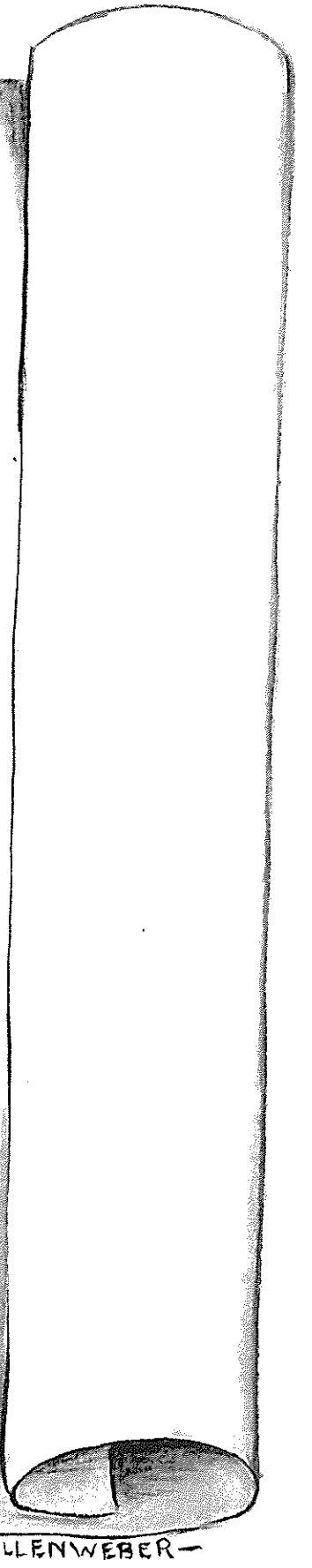

— JEAN WULLENWEBER —

FAVORITES

GREATEST CONTRIBUTOR TO THE SCHOOL

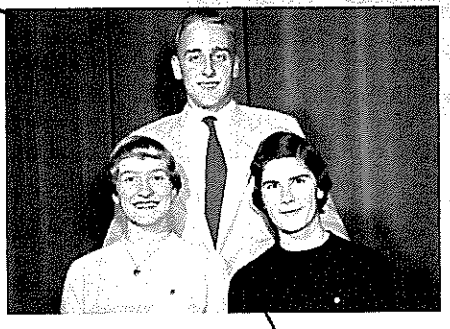

Judy Meer Jim Estey Judy Dorries

MOST LIKELY TO SUCCEED

George Herbstritt Maureen Buschman

BEST DRESSED

Art Knight Barbara Furst

MOST HUMOROUS

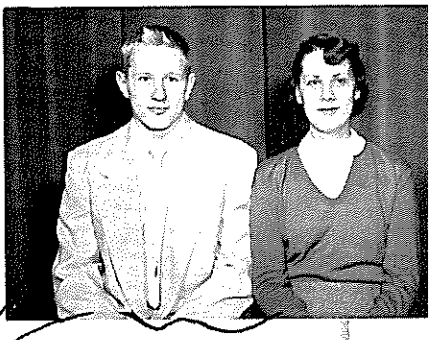

Dick Gaynor Sandy Wing

OF THE GODS

BEST LOOKING

Ron Theis Sylvia Petitt

MOST POPULAR

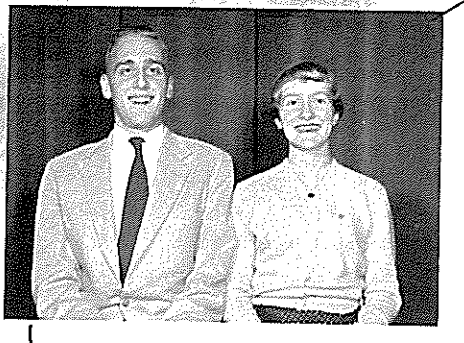

Jim Estey Judy Meer

MOST ATHLETIC

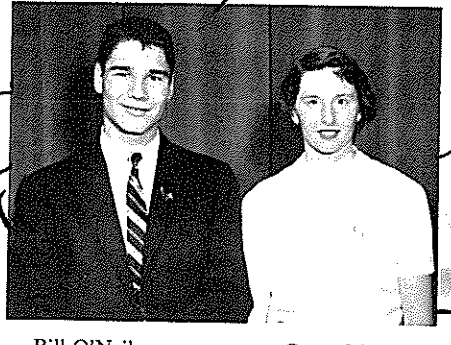

Bill O'Neil Grace Mowatt

MOST FRIENDLY

Jim Estey

Sue Wiktorowski Gloria Mochel

MOST COURTEOUS

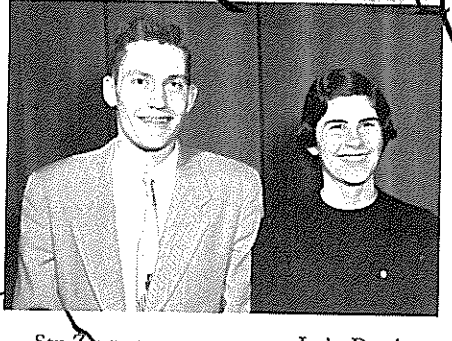

Stu Zimmerman Judy Dorries

DONALD KAMINSKI

THE OMEGA CHANT

We, the graduating class of 1955, being of questionably sound mind and body and about to depart from this institution, do hereby "ordain and establish" this, our last will and testament, "for ourselves and our posterity."

Therefore, having decided thus, the following articles are but mere remnants of our fantastic existence.

First, as a whole, the senior class leaves our (now) happy advisor Mr. Clarke; in addition, feeling that he should retire (his having put up with us so long), they wish to leave him a rocking chair—truthfully, however, they can't afford it at this time, so he might just as well keep on teaching until he can collect.

Carlie Clark leaves her bat, cap and gloves to any baseball fan who's in love with Miss Logan. (She's going hunting for a *Mister* Logan now!)

Paul (Gabby) Scavone leaves, at Kenmore, his unusual ability to talk himself out of or into any jam.

Joanne Pempsell wills her class placement to next year's "lucky" one; after all, someone has to get LXIX!

Anne Davis bequeaths her driver's license to any ignoramus who still doesn't believe she actually got it.

Dave DeGrood leaves his sly, but very timely, remarks.

Don Schmidt bequeaths his goofy laugh.

Shirley Loos and Sylvia Petitt will their lengthy tresses to the W.M.A., which signifies (as *everyone* knows) the Wig Manufacturers of America!

Nancy Goddard wills her perpetual "huh?" to the Scatterbrain of 1956.

Audrey Couell takes with her an affinity for punch, but leaves behind her cherished position as official punch-line pusher!

George "All-American" Davis leaves his fabulous feats on the football field to all future stars.

Raye Harrington leaves a long "line" to the lucky female who gets to sell milk in the boys' cafeteria next year.

Jessie McMahon wills her library of Pogo classics to Mr. Mooshie and all other Walt Kelly fans.

Ray Kolodziej leaves a name which will continue to baffle the teachers.

George Herbstritt, alias "The Wild One" bequeaths the "Indian" to Dean Pfenning, a hearty contender for the title.

Sally Kolepp leaves that busy look she has (no doubt, because of the pencil she wears behind her ear) to next year's career girl.

Reen Buschman wills her glasses to anyone who *wants* to look like a "brain."

Russ Collier wills his "sleepy-eyed look" (which, incidentally, comes from many late hours of hockey practice) to any fanatical fan of his.

John Fertig leaves the lights and electric fixtures backstage

Dave Smith leaves his quiet manner to any of Peter Lawford's stand-ins.

And while we're on the subject, Bob Daley bequeaths his unusual similarity to Mortimer Snerd to whomever claims it.

Janice Clark wills her aqua gym suit to any of the nonconformists that we find around school now.

Don Brisbin leaves his hidden talent for crooning to any future surprise artist.

Tom Pakurar and Jim Rustay will their "charmed" tennis rackets to Don "Saxieux" Duell.

And in connection with "duells," the dual team of Jack Howard and Bob Duell leave their top hats to future "men-about-town."

Don Benz sadly leaves behind his famous Hopalong Cassidy dramatizations to any tumbling tumbleweed of the purple sage.

Elaine "Spoof" Wolfe leaves her B.V.D.'s to next year's street musician.

Charles St. George wills his saintly name to an angel because it never did fit him anyways.

Maureen "Gus" Gestwicki leaves her enormous breakfasts of sausage, toast, coffee, more waffles and even more doughnuts to Kathy Burke, who (no doubt) will find it a fitting appetizer!

Unfortunately, Sandy Wade feels that she can't leave anything, not even her Alma Mater; chances are, she'll still be working in the office.

Diana Nelson leaves her fabulous tales of love and romance.

Bill Hessinger, bequeath their hillbilly mountain style music to Mr. Stark and his square dancing.

Eleanor Inman wills her—long—slow—lectures—to—any—person who's ever been vaccinated with a victrola needle, and then never wound up enough.

Head cheerleader Sue "Witter" and De Denz leave behind three voice-straining years of cheerleading.

Lynn Small bequeaths his weight to Bill Wardwell.

Yonah Fortner leaves speedily as usual; but we only wish he would have had a horn to warn us poor pedestrians!

Bev Pieri leaves her towering height to "The Wee One of '56," George Farley.

Ron Theis (that handsome devil) wills his shoes to anyone who wants to be in them.

Joanne Hornsby leaves her habit forming brandy to someone else's toothache.

Elsworth Herbst leaves a name that has always sounded "millionairish."

Jack Fisher leaves Mr. Clarke without any further supply of —, the formaldehyde remover (which accidentally removed itself!)

Shirley Burack leaves the lovelorn without an advisor to solve their problems.

Nancy "Marsha" Sherwood finally leaves John, as the Marsha's in all the soap operas do.

JoElyn Shideler wills her unequalled "pop" singing to next year's Dina Shore.

Bill "Paw" Gratz will gladly give his Senior Carnival wife and family to anyone who can honestly afford them.

Ronnie Kohl leaves his sister, Joan, to the lucky K.H.S. faculty.

Barb Willis leaves her barrel of fun in which she keeps her most treasured possessions: her accent, jokes, ghost stories, laughs, and last, but not least, a written explanation of what a "toidy seat" is!

Suzy Fitch bequeaths her vast repertoire of jokes for every occasion to next year's slumber party entertainer.

Marilyn Hight wills her Sunday afternoon flights to Memorial Auditorium (despite wind and rain) to any hockey fan.

Dave Wirz bequeaths his tremendous cartooning and caricaturing to any follower of "Ham Fisher."

Carolyn Mitchell leaves her Florida (?) tan to anyone who has ever spent "just five minutes" under a sun lamp.

Unforgettable Student Council President Stu Zimmerman leaves, for everyone to remember, "his old school."

Arlene McGinnis wills her unusual nickname, "Ollie," to those candidates who can prove relationship to the real McCoy.

Jack "Monroe" Eby leaves the calendar chase to next year's potential pin-up!

John Boehler and Bill Kitchen bequeath their automobile salesmanship to Miss Strong and her Speech 12 class.

Pat Allein, fittingly called "Rowdy" leaves her beloved alias to any flirtatious person who can prove himself worthy of it.

Dave Mattern leaves Kenmore to attend a college across the river from Pat's—purely coincidental, of course!

Dick Dworak wills his pull with one elevator operator to any future loafer.

Lois Wilhelm gladly leaves that famous picture of her with a patch on her left eye; she didn't want us to mention it, for fear everyone would be jealous and want one too!

Meg Jacobs, Marianne Kerr, Harriet Mitchell, Chris Tredway, and Sandy Wing bequeath their Skokiaan outfits (complete with black paint) to any other wild women who are "crazy" enough to wear them.

And speaking of being crazy, Tom Foggin leaves his pork-pie to any kool kat who is really hep.

Reg Newman bequeaths his sectional waddle to anyone with joints suitable for its use.

Chris Wells leaves her candelabra, Bill O'Neil, his smile, and Dave Stuhlmiller, his curlers, to anyone desirous of impersonating Liberace.

Wally Semerau wills his tremendous peanut sales enterprise (of which Ann Watson was one of his best customers) to any future worker at Donovan's Drug Store.

David Dale leaves all those unfinished arguments with his speech teacher; as far as he ever got was, "But . . ."

Sonny Cirrito leaves—for N. T.

Joan Root leaves her "love" in tennis.

Bob Faulks wills his muscles to any boy who doesn't like suits with padded shoulders.

Barb "Boris" Furst bequeaths her middle name to any fond protege.

Joan Heintz leaves her carrot-top to any future "hare" raising funster.

Bob Swannie leaves his leaky canoe to all future Boy Scouts.

To King Midas Clarke, proud possessor of the Golden Touch, his advanced biology class wills a secret formula for removing gold from hands.

Corky Allan and team sadly leave—wishing they had just one more try for first place in basketball intermurals.

Diana Baker leaves her voice to next year's Tallulah Bankhead.

Larry Bridge wills his car to anyone who can maneuver it.

John Brown leaves his body.

Margot Crocker leaves a year's supply of grass seed to Mr. Mooshie to cover her tire tracks in his front lawn.

Diane Gladieux wills her provocative eyes.

Joel Guptill bequeaths his collegiate songs and the contents of the glove compartment of his car to next year's senior boys.

Ted Bouton wills his outstanding impersonation of Gilbert and Sullivan to next year's top Honor Society entertainer.

Joan Hatherly leaves Kenmore for New London (doesn't she *wish!*)

Pete Hays leaves his "kazoo."

Herb Ross bequeaths his obscene records to Mr. Mooshie and the remains of the physics room to Dr. Scouten, who may need it next year.

Sylvia Swanson leaves her frequent trips to Pakistan to anyone who is in need of an excuse for not answering the telephone.

The fourth floor seniors will their hardened leg muscles to next year's mountain climbers.

And, as a last request, the seniors wish to will their minds to science. Everyone knows that scientists are looking for new molds from which to discover such miracle drugs as penicillin; and here at Kenmore, the teachers have certainly molded our minds!

Seriously, however, as a farewell note
(With a tear in our eye and a lump in our throat),
We're about to depart from a world we've known—
A world where in knowledge and experience we've grown.
And we thank all those on whose wisdom we did thrive.
Thus we leave—the Class of '55.

SUZY FITCH
MAUREEN BUSCHMAN

— JEAN WULLENWEBER —

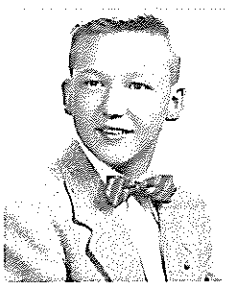

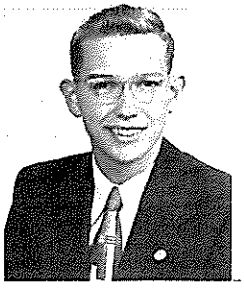

ABBEY, WILLIAM *Bill*
Scholarship Club 4; Debate Club 3; Aquacade 3.
The best in Southall's!

★ ADEMA, DOUGLAS *Dou*
Varsity Club 4; Entre Nous 3, 4; Chemistry Club 3; Scholarship Club 4 Booster Club 4; Honor Student 4; Swimming, Varsity 4, J.V. 2, 3; All School Play 3; Class Shows 2, 3, 4; National Honor Society 4.
Integrity is the first step to greatness.

★ AIKEN, MARILYN *Sue*
Latin Club 4; Literary Club 3, 4; Girls' Hi-Y 3, 4; Scholarship Club 4; Booster Club 3, 4; Honor Student 4; Kenitorial 3, 4; Chorus 4; Class Shows 2, 3, 4; National Honor Society 4.
Sue is apt; apt to do anything!

AIKIN, PATRICIA *Mous*
Chorus 2, 3, 4; Refereeing 2; Basketball 2.
I'm willing to learn—but . . .

CLASS

ALLAN, CORNELIA *Corky*
Chorus 2, 3, 4; Refereeing 4; Basketball 2, 3, 4; Captain 4; Tennis 3, 4; Softball 2, 3; Lacrosse 3; Volleyball 2, 3.
You can start now; I'm here.

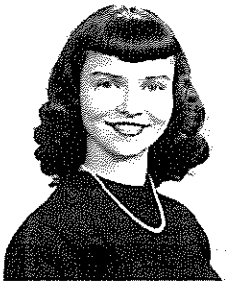

★ ALLEIN, PATRICIA *Pat*
Latin Club 3; Literary Club 4; Thespians 2, 3, 4; Square Dance 2; Scholarship Club 4; Co-ed Swim Club 2, 3; Booster Club 4; Honor Student 4; Kenitorial 4; Chorus 3, 4; Aquacade 3; Basketball 2, 3, 4; Softball 2, 3, 4; Volleyball 2, 3, 4; All-School Play 4; Christmas Pageant 2, 3; Class Show 4; Archery 2; Cavalcade movie 2; National Honor Society 4.
I can resist everything except temptation.

AMELL, FOSTER *Fos*
Dance Band 2; Co-ed Swim Club 3, 4; Marching Band 2; Concert Band 2.
I'll get by.

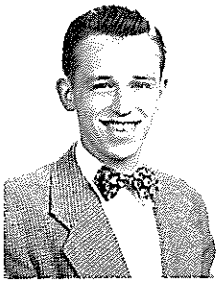

ANDERSON, ARLENE *Andy*
Chorus 3, 4; Basketball 3; Softball 2, 3.
Harmony seldom makes headlines.

ANDERSON, JANET *Janet*
Of many virtues and few faults.

ANTHONY, ROSE *Rosie*
Future Nurses, Treasurer 3, 4; Latin Club 2, 3, Treasurer 3; Buenos Vecinos 3, 4; Literary Club 4; Chorus 2, 3; Basketball 3, 4; Softball 3, 4.
Some think the world is made for fun and frolic—and so do I.

★ Honor Club Member

AQUINO, THOMAS *Tom*
Are you kidding, you clown?

ARNOTT, DOROTHY *Dee*
Horseback Riding Club 4.
Little girls who play with fire . . .

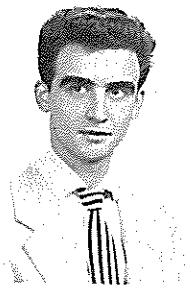

AUNGST, JEWEL *Jewel*
Girls' Letter Club 3, 4; Latin Club 3, 4; Consul 4; Entre Nous 4; Literary Club 3, 4; Scribe 4; Thespians 3, 4; Aquacade 3; Keniscope 2, 3; Basketball 2, 3, 4; Honor Team Captain 3; Tennis 2, 3; Softball 3; Lacrosse 2, 3; Badminton 2; Soccer 3; Volleyball 2, 3; Bowling 2, 3; Ping Pong 2, 3; All-School Play 4; Class Shows 2, 3, 4.
Wings on her feet, bells on her toes,
She dances like a "Jewel" wherever she goes!

BABBICK, BEVERLY *Bev*
Literary Club 3; Chorus 3.
It was so funny!

OF 1955

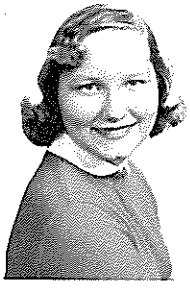

BAILEY, FAYE *Faye*
Like a magnet—attractive.

BAKER, DIANA *Di*
Future Nurses 3, 4; Vice-President 4; Thespians 3, 4; Secretary 4; Co-ed Swim Club 2; Aquacade 3; Tennis 2, 3; Softball 2, 3; Volleyball 2; All-School Play 3, 4; Christmas Pageant 3.
Men are so inferior.

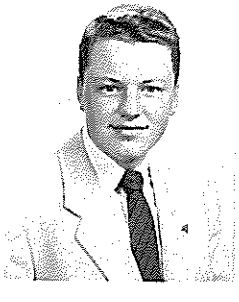

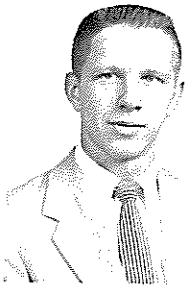

BARBER, PETER *Pete*
Boys' Hi-Y 3, 4; Secretary 4; Glee Club 2, 3; Aquacade 2; J.V. Football 2; Class Shows 2, 3, 4.
Handsome is as handsome does.

BARCZAK, JAMES *Bart*
Co-ed Swim Club 4; J.V. Football 2.
A party, a party, a party for who?
You have the party and I'll bring the brew!

BARNHART, PATRICIA *Patty*
Co-ed Swim Club 2, 3; Marching Band 2; Concert Band 2; Chorus 3; Aquacade 4.
I'll try anything once.

BASS, GAIL *Gail*
Art Round Table 4; Kenitorial 2, 3, 4; Chorus 2, 3; Sketch Club 2.
So many men.

BATTAGLIA, NINA *Nina*
Bowling 2, 3.
Personality+vitality=Nina.

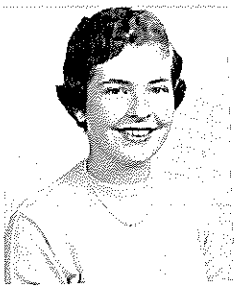

BAUER, BRUCE *Bruce*
Few things are impossible to diligence and skill.

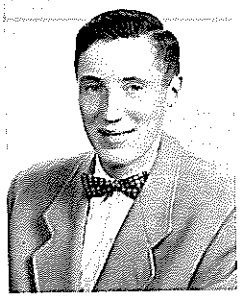

BAUM, EVELYN *Lyn*
Latin Club 3; Co-ed Swim Club 3, 4.
Friendship is the "Baum" as well as the seasoning of life.

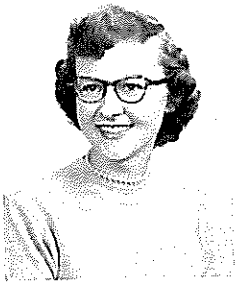

BECKER, MELINDA *Sue*
Co-ed Swim Club 2; Orchestra 2, 3; Basketball 4; Volleyball 4; Horseback Riding Club 4.
Just for laughs.

CLASS

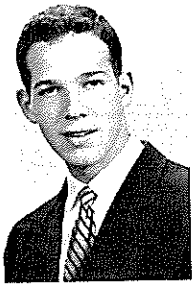

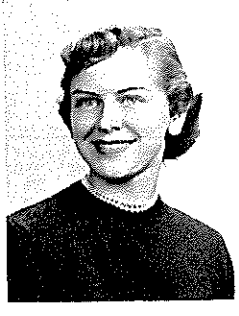

BENJAMIN, ALAN *Al*
Buenos Vecinos 2; Boys' Hi-Y 2; Biology Club 3; Marching Band 2; Concert Band 2; Basketball 2, 3.
There is no need for words.

BENNETT, NANCY *Ben*
Literary Club 3; Co-ed Badminton Club 2, 3; Chorus 2, 3; Basketball Soccer 2; Bowling 4; Class Shows 4.
There's a good time coming, boys, a good time coming.

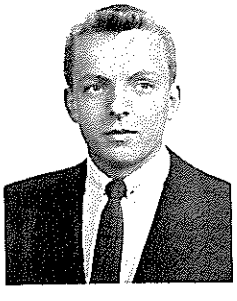

BENNS, MARY ANN *Mary Ann*
Basketball 2; Swimming 2, 3.
Sometimes I just sit and think, and sometimes I just sit.

BENZ, DONALD
Co-ed Badminton Club 2; Co-ed Swim Club 2; Basketball 2, 3, 4.
Cheer up, the worst is yet to come.

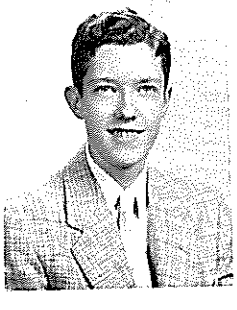

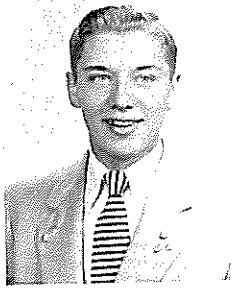

BERGGREN, CARL *Carl*
Debate Club 3, 4; Radio Club 3; Kenitorial 4.
True to his word, his work and his friends.

BESCH, JOSEPH
Varsity Club 3, 4; Future Teachers' Club 4; Vice-President 4; Da
Band 2; Booster Club 4; Marching Band 2; Concert Band 2; Var
Football 3; Varsity Baseball 2, 3, 4; Basketball 2, 3, 4; Volleyball 2
Class Shows.
Work fascinates me; I can sit and look at it for hours.

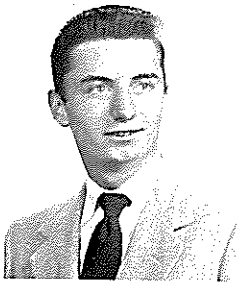

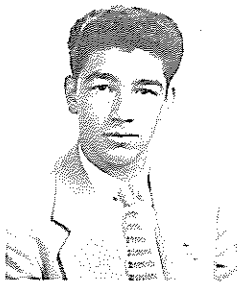

BEUTLER, JAMES *Jim*
Basketball 3, 4.
Give him a lollipop, tell him a bedtime story, and he's your friend for life.

BICHLER, ROBERT *Robert*
Varsity Club 3, 4; Varsity Football 4; Varsity Baseball 2, 3, 4; Basketball 2, 3, 4; Class Shows.
In the spring a young man's fancy turns to thoughts of . . . baseball.

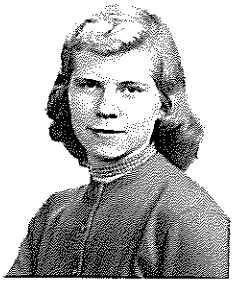

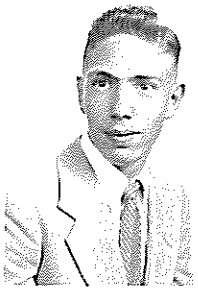

BILLSTONE, CAROLEE *Carol*
Literary Club 3; Co-ed Badminton Club 3, 4; Booster Club 4; Kenitorial 3; Chorus 2, 3; Volleyball 2; Student Secretary.
One cannot know everything.

BINDEMAN, ROBERT *Bob*
Buenos Vecinos 4; Future Teachers 4.
Silence is a friend that will never lead you astray.

OF 1955

BIRKBY, JOHN *Birk*
Co-ed Badminton Club 2, 3; Co-ed Swim Club 2, 3; Booster Club 4; Football, Varsity 4, J.V. 2; Basketball 2, 3, 4; Class Show 4.
The good die young; I must take care of myself.

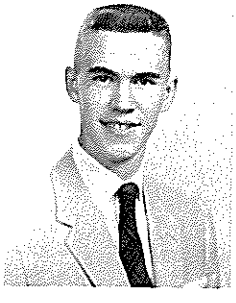

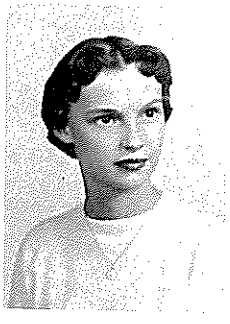

BLUE, JANICE *Janice*
Literary Club 3; Basketball 3; Senior Carnival 4; at Allan High School—Choir.
Not too noisy, but far from glum—
School without her wouldn't be much fun.

BOEHLER, ANITA *Anita*
Future Nurses 3, 4; Latin Club 3; Literary Club 4; Scholarship Club 4; Senior Carnival 4.
Hitch your wagon to a star; hold on tight and there you are.

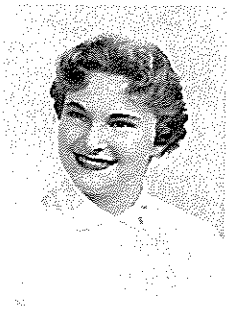

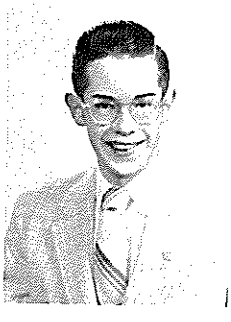

BOEHLER, JOHN *John*
Co-ed Badminton Club 4; Co-ed Swim Club 4; Bowling 3, 4.
It's the spirit that counts.

BOGOLD, JANIS *Jan*
Future Nurses 3, 4; President 4; Alpha Phi Lambda 2, 3, 4; Buenos Vecinos 2, 3, 4; Literary Club 3, 4; Girls' Hi-Y 4; Biology Club 2; Chorus 3, 4; All-School Play 4; Senior Carnival 4.
She works today for the rewards of tomorrow.

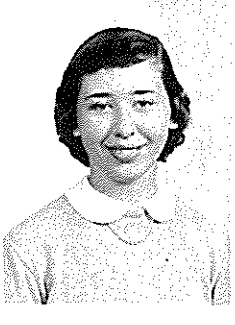

BOHN, BARBARA *Barbara*
I'm not a pessimist; I just hate life.

BOUTON, EDGAR *Ted*
Thespians 2, 3, 4; Vice-President 4; Concert Band 2; Glee Club 2; All-School Play 2, 3; Stage Manager 4; National Honor Society 4.
He who knows much has many cares.

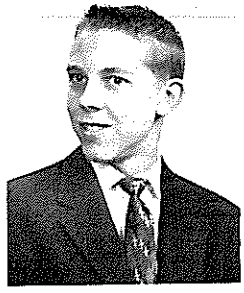

BOWMAN, THOMAS *Tom*
Rifle Club 2, 3, 4; Square Dance Club 4; J.V. Swimming 2.
Some of the best boys make the least noise.

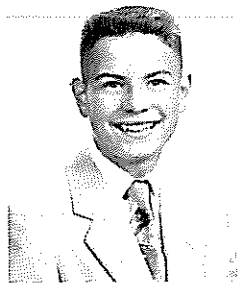

BRIDGE, RALPH *Larry*
Key Club 4; Square Dance Club 2; Co-ed Swim Club 2, 3; Booster Club 4; Basketball 2, 3; All-School Play, Class Shows.
My car can overtake anything—except another car.

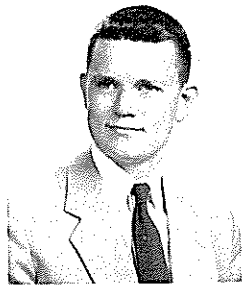

BRISBIN, DONALD *Don*
Key Club 4; Square Dance Club 4; Booster Club 4; Baseball J.V. 2, 3; Football 3; Basketball 2, 3, 4; Senior Carnival 4.
I never trouble trouble till trouble troubles me.

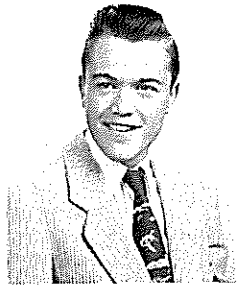

BRISK, BRADLEY *Brad*
I tell you my Chevy will!

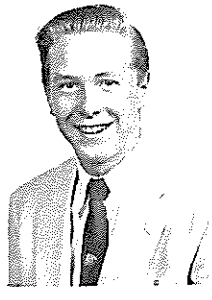

BROMLEY, RALPH *Ralph*
Varsity Club 4; Deutsche Verein 3; Varsity Track 3, 4; Football 2; Basketball 2, 3.
Hey, let's run a few laps.

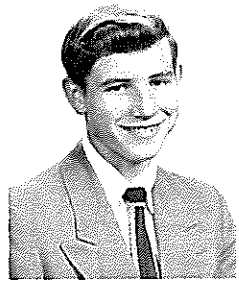

CLASS

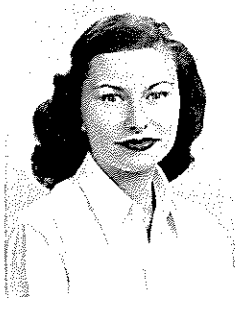

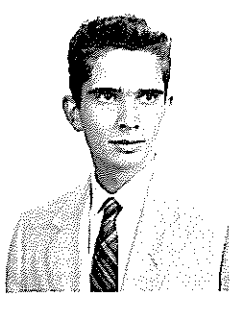

BROWN, ANN *Dixie*
Biology Club 2, 3.
My thoughts are free; they cannot be shut up.

BROWN, FRED *Fr*
Booster Club 4; J.V. Baseball 3; Co-ed Badminton; Co-ed Swim; Baske ball 2, 4.
Let's take a canoe trip sometime.

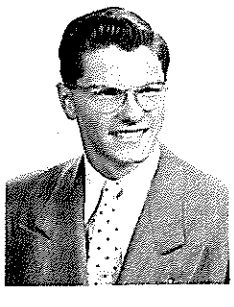

BROWN, JOHN *John*
Anybody for tennis?

★ BUCK, JOHN *Jo.*
Varsity Club 4; Biology Club 2; Scholarship Club 4; Honor Student Football, Varsity 3, 4; J.V. 2; Senior Carnival 4; National Honor S ciety 4.
I just like to talk.

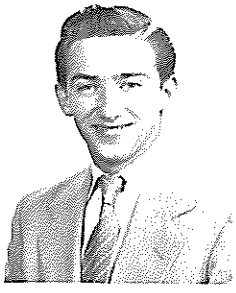

BUCKLEY, MICHAEL *Mike*
Varsity Club 3, 4; Varsity Swimming 3, 4; Varsity Baseball 3, 4; Co-ed Badminton Club 2, 3; Co-ed Swim Club 2, 3.
One hour a day to study, one hour a day to eat, two hours to think how tired he is, and twenty hours to sleep.

BURACK, SHIRLEY *Shirley*
Girls' Letter Club 4; Co-ed Badminton Club 3; Co-ed Swim Club 3; Booster Club 4; Basketball 3, 4; Tennis 3; Softball 3, 4; Volleyball 3, 4; Riverside High School—Y Teen.
Bright, peppy and full of fun—
Who in a year our love has won.

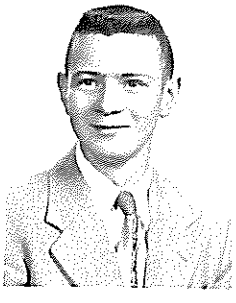

BURDICK, DOUGLAS *Doug*
Varsity Club 3, 4; Co-ed Swim Club 2; Track, Varsity 4, J.V. 2, 3.
Were there any physics problems for today?

★★ BUSCHMAN, MAUREEN *Reen*
Salutatorian 4; Girls' Letter Club 3, 4; Deutsche Verein 4; Buenos Vecinos 2, 3, 4; Literary Club 3, 4; Keeper of the Exchequer 4; Biology Club 2; Scholarship Club 4; Booster Club 4; Honor Student 4; Kenitorial Senior Editor 4; Basketball 2, 3, 4; Honor Team 3; Softball 2; Volleyball 2, 3, 4; Ping Pong 2, 3, 4; All-School Play 3; Senior Carnival 4; Christmas Pageant 2; National Honor Society 4.
Not that I love studies less, but that I love fun more.

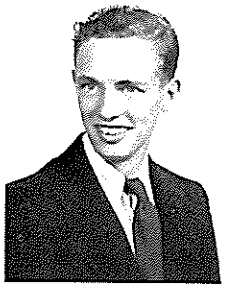
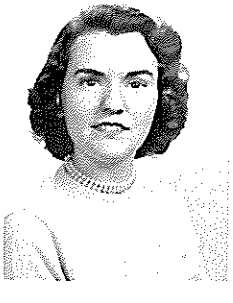

BUSH, RALPH *Ralph*
Rifle Club 4.
There are no thorns in this "bush."

CAPEN, JANE *Jane*
Literary Club 3, 4; Co-ed Badminton Club 3, 4; Co-ed Swim Club 3; Booster Club 4; Kenitorial 4; Basketball 4; Softball 3, 4; Bowling 2; Class Shows.
Where more is meant than meets the ear.

OF 1955

CAREY, RONALD *Ron*
I'll get there sometime, somehow.

CARNCROSS, PATRICIA *Bunnie*
Y Teen 4; Chorus 2; Basketball 2; Softball 4.
I'm just not the quiet type.

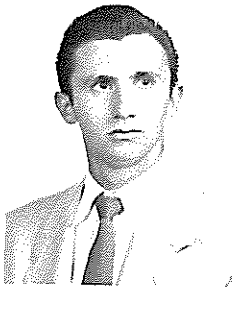

CARROLL, AUDREY *Aud*
Art Round Table 3; Literary Club 3, 4; Co-ed Swim Club 3; Booster Club 4; Kenitorial Art Editor 4; Basketball 2, 3, 4; Softball 2, 3, 4; Soccer 2, 3, 4; Volleyball 2, 3; Field Hockey 3, 4; Class Shows 2, 3, 4.
Here's our "Cool Eyes," full of pep,
With vim and vigor she's really hep!

CARSON, GAIL *Gail*
Twirling Club 2; Chorus 4; Softball 4; Volleyball 4.
Enthusiasm is hard to restrain.

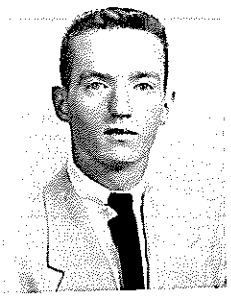

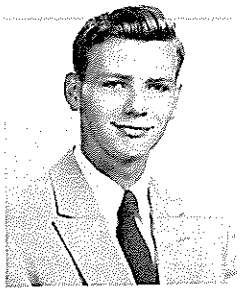

CASSIDY, PAUL *Cass*
Boys' Hi-Y 4; Co-ed Badminton Club 3; Co-ed Swim Club 3, 4; J.V. Football 2; Intramural Football 3, 4; Basketball 3, 4.
I'll pass any exam.

CATHCART, WILLIAM *Bil*
Guidance Office 3; General Office 4.
One for the record.

CHAPEL, SANDRA *Sandy*
Handball 2, 3, 4.
Seldom find her weeping,
Often find her sleeping.

CHAPIN, RICHARD *Cha*
Co-ed Badminton Club 3; Co-ed Swim Club 3; Marching Band 2; Cor cert Band 2, 3; Aquacade 3; J.V. Swimming 3.
It is good to learn.

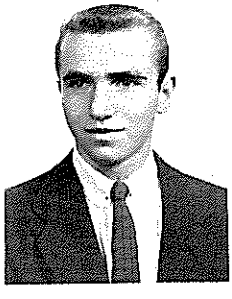

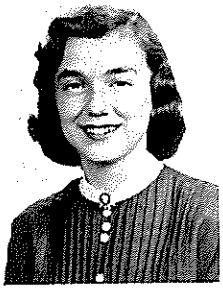

CHILDRESS, LEUMAS *Lou*
Varsity Club 4; Co-ed Badminton Club 2, 3; Co-ed Swim Club 2, 3; J.V. Swimming 2; Varsity Track 3, 4; Basketball 2, 3, 4; Class Shows 2, 4.
The last hundred yards are the hardest.

CHRISTOPHER, ANGELINE *Ang*
Basketball 4; Softball 3; Badminton 4.
Short and sweet and hard to beat.

CLASS

CIEHOMSKI, H. VINCENT *Chops*
Rifle Club 2; Baseball, Varsity 4, J.V. 2; Basketball 3, 4.
An honest fellow, intelligent, kind,
Look where you may, his match you'll not find.

CIRRITO, SONIA *Sunny*
She may go to Kenmore, but her heart is in N.T.

CLARK, CARLIE *Marlon*
Alpha Phi Lambda 2, 3, 4; Chorus 2; All-School Play 4; Senior Carnival 4; Sketch Club 3.
With a smile for every girl, and two for every guy.

CLARK, JANICE *Clarkie*
Y Teen 3; Literary Club 3, 4; Co-ed Badminton Club 3; Co-ed Swim Club 3, 4; Field Hockey 3; Senior Play Stage Crew 3.
A merry heart maketh a cheerful countenance.

CLARK, JUDITH *Judy*
Girls' Letter Club 2, 3, 4; Co-ed Badminton Club 2; Co-ed Swim Club 2; Booster Club 4; Choir 2, 3; Aquacade 3; Refereeing 3, 4; Basketball 2, 3, 4; Honor Team 2, 3, 4; Captain 2; Softball 2, 3, 4; Honor Team 3, 4; Tennis 3, 4; Lacrosse 2; Badminton 3, 4; Soccer 2, 3, 4; Honor Team 4; Volleyball 2, 3, 4; Honor Team 3, 4; Bowling 3; Field Hockey 2, 3, 4; Honor Team 3, 4; Field Hockey Sport's Day All-star Team 4; Class Shows 2, 4.
On the field or on the court; She's at home in any sport.

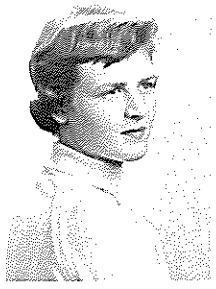

CLARK, RICHARD *Dick*
Life is too short to waste.

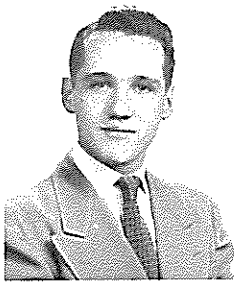

COCKERELL, JUDITH *Judy*
Literary Club 4; Co-ed Badminton Club 2, 3; Co-ed Swim Club 2, 3; Booster Club 4; Basketball 4; Softball 3, 4; Bowling 2.
Vitality rather than perfection is the measure of achievement.

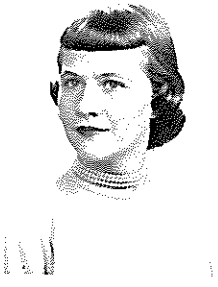

COLLEY, THOMAS *Tom*
Varsity Club 4; Football, Varsity 4, J.V. 3; Track, Varsity 4, J.V. 3.
Will is character in action.

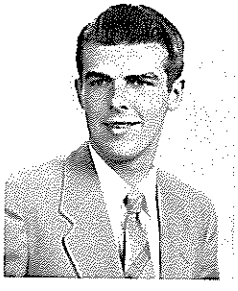

COLLIER, RUSSELL *Russ*
St. Joe's—Varsity Hockey 2.
The fickleness of the woman I love is only equalled by the infernal constancy of the women who love me.

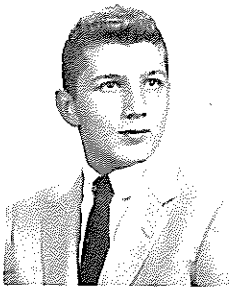

COLUCCI, LEONE *Caluch*
Say, kid, where are your saddle shoes?

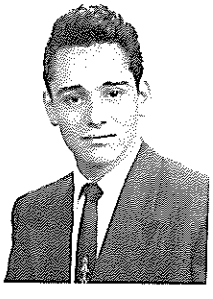

OF 1955

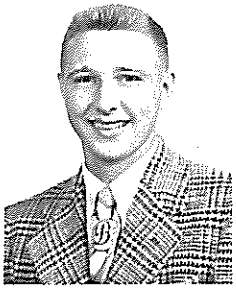

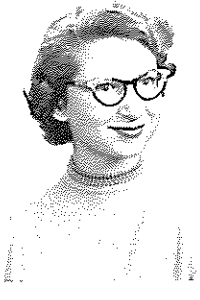

COOK, WILLIAM *Cookie*
Co-ed Badminton Club 2, 3; Square Dance 3; Co-ed Swim Club 2, 3; Football 2.
Never run after a girl or a streetcar.

COOL, BARBARA *Barbara*
Y Teen 2, 3, 4; Bowling 2; Sketch Club 2, 3.
A girl more refined you never will find.

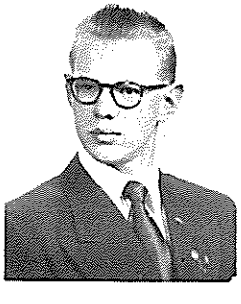

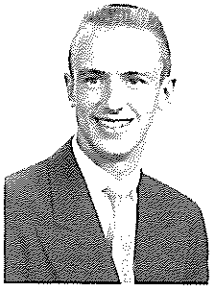

★ CORAH, DONALD *Don*
Deutsche Verein 4; Scholarship Club 4; Co-ed Swim Club 2, 3; Honor Student 4.
What's a clutch pedal?

CORSTEN, JIM *Skinhead*
Co-ed Badminton Club 2, 3; Basketball 2, 3.
Life is just one damn thing after another!

★ COUELL, AUDREY *Aud*
Buenos Vecinos 2, 3, 4; Literary Club 3, 4; Future Teachers 4; Scholarship Club 4; Co-ed Swim Club 2; Honor Student 4; Kenitorial 4; Chorus 3; Archery 2; All-School Play 3; Senior Carnival 4; National Honor Society 4.
Men? Did I hear someone say men?

COUGHLIN, MARYANN *Terri*
Future Teachers 4; Booster Club 4; Volleyball 4; Bowling 4; Akron High School—Girls' Hi-Y; Cheerleader; Chorus; Student Council; Basketball; Softball; Soccer; Monitor; Student Librarian.
New to our school, couldn't be sweeter,
Try as you may, it's hard to beat her!

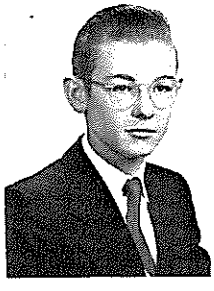

COWAN, JOYCE *Cow*
Literary Club 3; Co-ed Badminton Club 2; Co-ed Swim Club 2; Booster 4; Chorus 2, 3; Basketball 2; Volleyball 3, 4; Bowling 4; Class Shows 2, 3, 4.
Don't fence me in.

CRAMER, ARTHUR *Ar*
Varsity Club 4; Co-ed Badminton Club 2; Rifle Club 2; Co-ed Swim Club 2, 3; Aquacade 2; Varsity Baseball Manager 2, 3, 4; Basketbal 2, 3, 4; Bowling 2, 3, 4; Volleyball 2, 3, 4.
Don't take life too seriously—
You'll never get out of it alive.

CLASS

CREIGHTON, PETER *Pete*
We are given enough brains to ask questions; not to answer them.

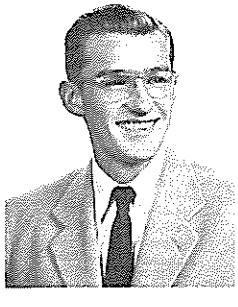

CROCKER, IRENE *Margot*
Buenos Vecinos 2, 3, 4; Literary Club 3, 4; Future Teachers 4; Secretary 4; Co-ed Swim Club 2; Kenitorial 4; Choir 3, 4; Chorus 2, 3, 4; Basketball 2; Tennis 3; Softball 3; Badminton 2; All-School Play 3; Senior Carnival 4; Erie County Chorus 2, 3; All State Sectional Chorus 3, 4; Archery 2.
High school days have their delights;
But you can't beat those high school nights.

CROSSAN, JANET *Jan*
Chorus 4; Basketball 4; Bowling 4.
Fun and frolic, chuckles too,
That's what Janet offers you.

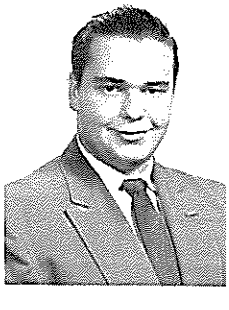

CUTTER, ROBERT *Moose*
Rifle Club 2, 3, 4; Square Dance 4; Football, Varsity 3, J.V. 2.
And this part goes . . . where?

DALE, DAVID *Dave*
Too much frivolity has clouded my mind.

DALEY, ROBERT *Bob*
Co-ed Badminton Club 2, 3.
I'm saving my energy for my old age.

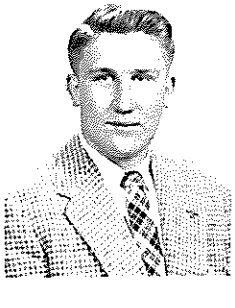

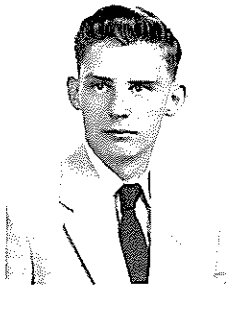

DAMP, ANN *Anne*
Chorus 2; Basketball 2, 3, 4; Tennis 3; Softball 3, 4; Soccer 3; Volleyball 3, 4; Senior Carnival 4.
I would be better if I could,
But it's so lonely being good.

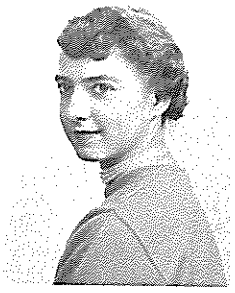

DAMS, PATRICIA *Pat*
Study, study go away—
Little Pattie wants to play.

DANKOVICH, ELIZABETH *Betty*
Girls' Letter Club 3, 4; Y Teen 2, 3, 4; Refereeing 3, 4; Basketball 2, 3, 4; Tennis 2, 3; Softball 2, 4; Badminton 2, 4; Soccer 2, 3; Volleyball 2, 3, 4; Bowling 2, 3, 4; Field Hockey 2, 3, 4.
When a friend asks, there's no tomorrow.

DANITZ, MARYLU *Lu*
Co-ed Swim Club 2.
I have a heart with room for every boy.

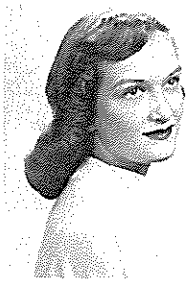

OF 1955

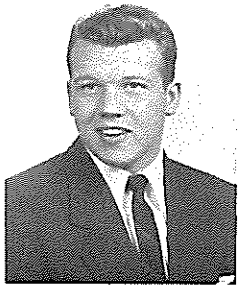

DAVIS, ANNE *Anne*
Girls' Letter Club 3, 4; Literary Club 3; Co-ed Badminton Club 2; Scholarship Club 4; Co-ed Swim Club 2; Booster Club 3, 4; Kenitorial 4; Aquacade 3, 4; Refereeing 3, 4; Basketball 2, 3, 4; Softball 2, 3, 4; Lacrosse 3, 4; Soccer 3, 4; Volleyball 3, 4; Bowling 4; Field Hockey 3, 4; Class Shows 2, 3, 4; National Honor Society 4.
This just isn't my morning, kids!

DAVIS, GEORGE *George*
Varsity Club 2, 3, 4; Boys' Hi-Y 4; Booster Club 4; J.V. Basketball 2; Varsity Football 2, 3, 4; Baseball 2, 3, 4; Basketball 2, 3, 4; Class Shows; Aquacade crew 3.
The answer to a coach's prayer.

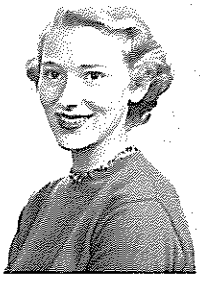

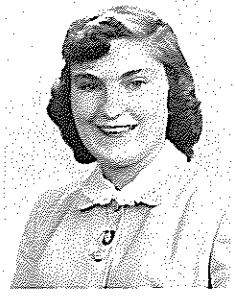

DAVY, JANE *Janie*
Student Secretary.
Was there ever a woman so fickle?

DEBOTTIS, MARY JOYCE *Mary*
Y Teen 3, 4; Refereeing 3; Basketball 2, 3; Tennis 3; Softball 2, 3; Badminton 2; Soccer 3; Volleyball 2, 3; Bowling 3; Field Hockey 3.
Friendship is the most important of man's possessions.

To Dave good luck next year watch for the girls Dave DeGrood

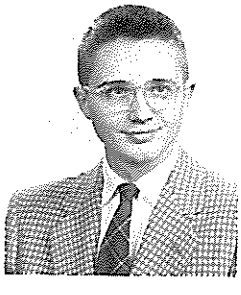

DEGROOD, DAVID *Dave*
Latin Club 3; Entre Nous 4; Basketball 2, 3, 4; Debate Club 3.
Follow your own path, no matter what people say.

DENZ, DEANNA *De*
Girls' Letter Club 2, 3, 4; Co-ed Badminton Club 2; Scholarship Club 4; Co-ed Swim Club 2; Booster Club, Vice President 3, 4; Cheerleader 2, 3, 4; Kenitorial School Life Editor 4; Basketball 2, 3, 4; Softball 2, 3, 4; Honor Team 3, 4; Badminton 3, 4; Soccer 2, 3; Volleyball 2, 3, 4; Honor Team Captain 3; Field Hockey 2; Class Shows 2, 3, 4; Decorating Committees—Victory Dance 3, May Hop 3, Tinsel Ball 3.
A staunch supporter of "55,"
De's one of the peppiest girls alive!

★ DESERIO, ALLANA *Jeanne*
Literary Club 3, 4; Girls' Hi-Y 2, 3, 4; Biology Club 2; Honor Student 4; Kenitorial 4; Chorus 3, 4; Keniscope 3, 4; Class Show 2; All-School Play Publicity Committee 2; National Honor Society 4.
Sweet and nice and loads of fun,
But she's already claimed by one.

DETWILER, CATHERINE *Kay*
Future Nurses 4; Art Round Table 3; Girls' Letter Club 3, 4; Square Dance 2; Co-ed Swim Club 2; Aquacade 3, 4; Basketball 2, 3, 4; Softball 2, 3, 4; Badminton 2, 3; Soccer 2, 3, 4; Swimming 2, 3, 4; Volleyball 2, 3, 4; Bowling 2, 3.
Friendly, cute and fun, too.
With Kay around, we'll never be blue.

DEULL, ROBERT *Dooley*
Buenos Vecinos 4; Booster Club 4; Class Shows 2, 3, 4.
Sleep is sweet to the laboring man.

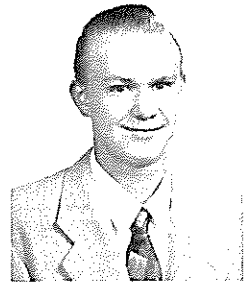

DEWALD, ROGER *Whitey*
A smile for all, a frown for none.

CLASS

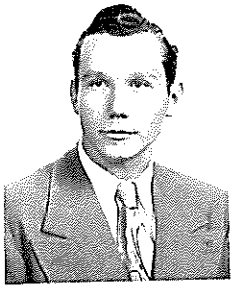

DICKENS, ARTHUR *Art*
Rifle Club 3, 4.
Never be satisfied that what has been achieved is sufficient.

DIETRICH, JOHN *John*
Co-ed Badminton Club 2, 3; Co-ed Swim Club 2, 3; Boys' Hi-Y; Hockey 2, 3, 4.
Is it for real?

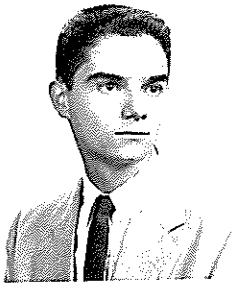

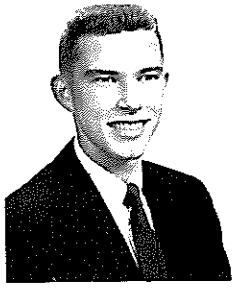

DOBSO, STEPHEN *Steve*
Varsity Club 3, 4; Key Club 3, 4; Vice-President 4; Boys' Hi-Y 4; Sergeant at Arms 4; Scholarship Club 4; Cheerleader 4; Kenitorial Boys' Sports Editor 4; Varsity Gold 3, 4; Captain 4; J.V. Baseball 2; Basketball 3; Class Shows 2, 3, 4; P.A. Announcer 4.
If music be the food of love, play on.

DONN, BRUCE *Boot*
Future Teachers 4; Scholarship Club 4; Co-ed Swim Club 2, 3, 4; Marching Band 4; Concert Band 2, 3, 4; J.V. Tennis 3; Basketball 2, 3, 4 Adult Band 2, 3, 4.
The busiest are the happiest.

★ DORRIES, JUDITH *Judy*
Latin Club 3; Treasurer 3; Entre Nous 4; Literary Club 3, 4; Co-ed Badminton Club 2; Scholarship Club 4; Co-ed Swim Club 2; Booster Club 3, 4; Honor Student 4; Kenitorial Faculty Editor 4; Choir 3, 4; Chorus 3, 4; Sportsmanship Council 2, 3, 4; Student Council 2, 3, 4; Vice-President 2; President 3; Vice-President 4; Blossom Prom Princess 2; Keniscope 2; Basketball 3, 4; Volleyball 3; Class Shows 2, 3, 4; May Hop Committee 2, 3; Tinsel Ball Committee 3, 4; National Honor Society 4.
Here's the girl whose smile and heart
From the common person set her apart.

DOWNEY, PATRICIA *Pa*
Y Teen 2, 3; Tennis 4; Badminton 4; Sketch Club 2, 3.
Just don't worry about a thing.

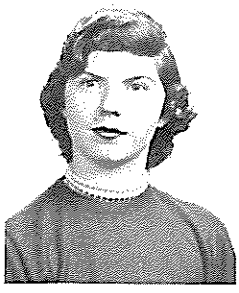

DRISCOLL, JOAN *Joan*
Chorus 2, 3.
Always a mischievous gleam in her eye.

DUNN, BARBARA *Barb*
Literary Club 3, 4; Chorus 3; Tennis 3; Softball 3, 4; Bowling 2.
I laughed till I cried.

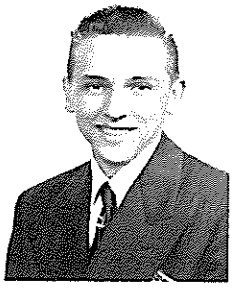
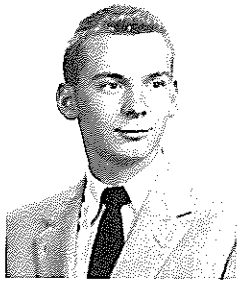

DUSCHER, RONALD *Ron*
Square Dance 4.
Silence is true wisdom's best reply.

DWORAK, RICHARD *Dick*
Deutsche Verein 3, 4; Key Club 4; Chemistry Club 2, 3, 4; Scholarship Club 4; Debate Club 4; Class Shows 3, 4.
Talk to him of Jacob's ladder, and he would ask the number of steps.

OF 1955

EASTBURY, RUTH ANN *Ruth*
Literary Club 3; Girls' Hi-Y 2, 3, 4; Co-ed Badminton Club 3, 4; Square Dance 2, 3; Co-ed Swim Club 2, 3; Marching Band 2, 3; Concert Band 2, 3; Choir 2, 3, 4; Chorus 2, 3, 4; Aquacade 4; Volleyball 2; Junior Show 3.
When in danger or in doubt,
Run in circles, yell and shout.

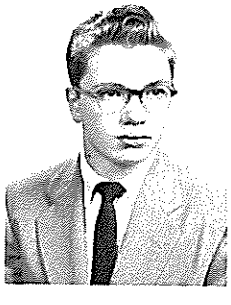

★ EBY, JOHN *Jack*
Entre Nous 4; Thespians 2, 3, 4; Treasurer 4; Key Club 3, 4; Secretary 4; Chemistry Club 3, 4; Scholarship Club 4; Honor Student 4; Kenitorial 4; All-School Play 2; Class Shows 3, 4; National Honor Society 4.
I should have taken girls' cooking!

★ EDLUND, ANN-BRITT *Ann*
Latin Club 4; Literary Club 4; Biology Club 3; Chemistry Club 4; Honor Student 4; Kenitorial 4; Basketball 4; Tennis 3, 4; Volleyball 3; Keniscope 2, 3, 4; National Honor Society 4.
And still the wonder grew—
How one small head could carry all she knew.

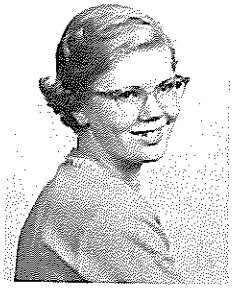

EGGLESTON, NANCY *Eggie*
Chorus 4.
To make the world a friendly place,
One must show it a friendly face.

EHRENBERG, ROGER *Dutch*
A big frog in a little pond.

EISINGER, JAMES *Jim*
Co-ed Swim Club 2.
Always there when you need him.

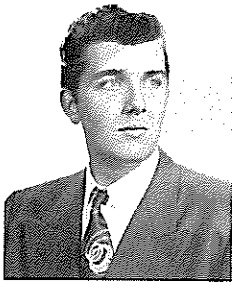
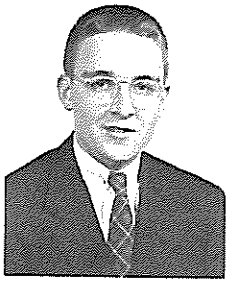

ELMORE, JOHN *Jack*
Varsity Club 2, 3, 4; President 3; Boys' Hi-Y 3, 4; Vice-President 4; Football, Varsity 3, 4, J.V. 2; Varsity Track 2, 3, 4; Baseball 2, 3, 4; Volleyball 3, 4; Class Show 3.
Nah, I don't go for that stuff!

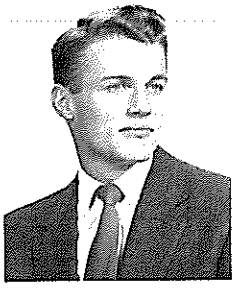

EMBLIDGE, THOMAS *T-Bone*
Dance Band 2, 3, 4; Marching Band 2; Concert Band 2, 3, 4; J.V. Football 2; Track, Varsity 4; J.V. 2, 3; Class Shows 3, 4.
Hey, Doc, it's my solo!

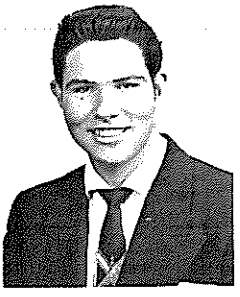

★ESTEY, JAMES *Jim*
Varsity Club 3, 4; Secretary 4; Latin Club 3; Secretary 3; Entre Nous 4; Boys' Hi-Y 3, 4; Dance Band 2, 3; Scholarship Club 4; Booster Club 4; Honor Student 4; Kenitorial 4; Marching Band 2; Concert Band 2, 3; Orchestra 2; Student Council 2, 3, 4; President 2; Vice-President 3; President 4; J.V. Football 2; Varsity Track 2, 3, 4; Class Shows 2, 3, 4; Senior Carnival King 4; National Honor Society 4.
He leaves a lofty name,
A light, a landmark on the cliffs of fame.

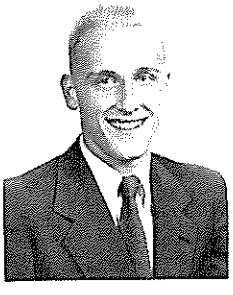

FANAGY, BETTY *Betty*
Y Teen 3, 4; Basketball 2, 3; Tennis 2, 3; Softball 2; Volleyball 2, 3; Field Hockey 2.
Flirtation is her success.

FAULKS, ROBERT *Fido*
Varsity Club 3, 4; Boys' Hi-Y 4; Dance Band 3; Booster Club 4; Varsity Football 3, 4; Varsity Track 3, 4; Basketball 3, 4; Class Shows.
He's our "center" of attraction.

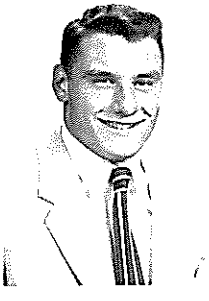

FEATHERS, MARILYN *Feath*
Girls' Letter Club 3, 4; Vice-President 4; Literary Club 3, 4; Co-ed Badminton Club 4; Co-ed Swim Club 2, 3; Aquacade 2, 3, 4; Refereeing 3, 4; Basketball 2, 3, 4; Tennis 2, 3, 4; Softball 2, 3, 4; Lacrosse 2, 3; Badminton 2, 3, 4; Soccer 2, 3, 4; Swimming 2, 3, 4; Volleyball 2, 3, 4; Bowling 2, 3, 4; Field Hockey 2, 3, 4; Riding Club 3, 4; Student Leader 3, 4; Student Secretary 4.
Athletic, yes, and sunny too; always smiling, never blue.

CLASS

FELIX, ANNETTE *Annette*
Art Round Table 4.
A merry heart doeth like a good medicine.

FELL, NORINE *Reen*
Co-ed Badminton Club 3, 4; Co-ed Swim Club 3; Archery 4.
Dear future, here I come!

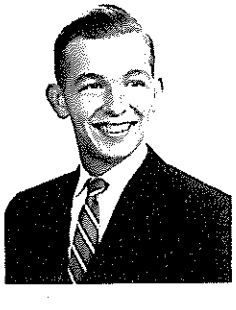

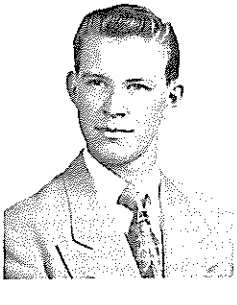

★ FERTIG, JOHN JR. *Jack*
Square Dance 4; Scholarship Club 4; Radio Club 2, 3; Honor Student 4; Marching Band 2, 3, 4; Concert Band 2, 3, 4; Math Club 3, 4; Stage Crew; National Honor Society 4.
May I make a suggestion?

FISCHER, LEE *L*
Dance Band 2, 3, 4; Marching Band 2; Concert Band 2, 3, 4; J.V. Football 2; Basketball 2, 3.
I'd peel in all three gears for her!

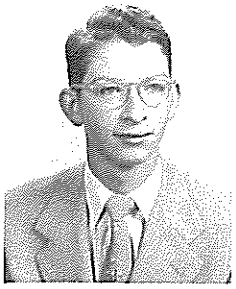

FISHER, JACK *Jack*
Latin Club Praetor 4; Thespians 3, 4; Key Club 3, 4; Kenitorial Photography Editor 4; All-School Play 2, 3; Class Shows 3, 4; National Honor Society 4.
When joy and duty clash,
Let duty go to smash.

★ FITCH, MARY ELLEN *Suzy*
Alpha Phi Lambda 2, 3, 4; President 4; Buenos Vecinos 3, 4; President 4; Co-ed Badminton Club 3; Biology Club 2; Scholarship Club 4; Honor Student 4; Kenitorial Literary Editor 4; Chorus 4; Basketball 2; Tennis 3; Badminton 2; Volleyball 2; Bowling 3; Senior Carnival 4; National Honor Society 4.
If you knew Suzy like WE know Suzy . . .

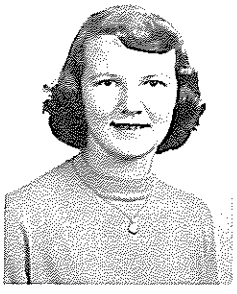
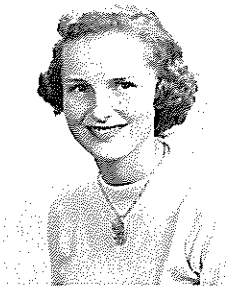

FLEISCHMANN, MARILYN *Marilyn*
Square Dance 2.
She's quiet and dependable,
In every way commendable.

FLOTTMAN, MARYLOU *Flottsy*
Co-ed Badminton Club 3, 4; Co-ed Swim Club 3, 4; Chorus 4; Volleyball 2.
A woman who swears she's never been kissed has a right to swear!

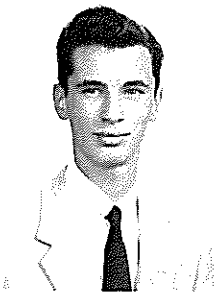
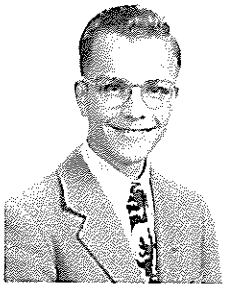

FOGGIN, G. THOMAS *Fearless*
Buenos Vecinos 2; Key Club 3, 4; Boys' Hi-Y 3, 4; Co-ed Badminton Club 3; Square Dance 2; Scholarship Club 4; Co-ed Swim Club 3; Booster Club 4; Basketball 2; Football Manager 2; P.A. Announcer 4.
What a gift of gab!

FOX, JACK *Foxey*
Marching Band 2, 3; Concert Band 2, 3, 4.
Speak little; hear much.

OF 1955

FREY, JAMES *Jim*
Co-ed Badminton 2, 3; Square Dance 2, 4.
Why work longer—it's time for play.

FURST, BARBARA *Boris*
Girls' Letter Club 3, 4; Entre Nous 3, 4; Secretary 4; Literary Club 3; Co-ed Badminton Club 3; Booster Club 3, 4; Treasurer 4; Kenitorial 4; Aquacade 3, 4; Basketball 3, 4; Tennis 3; Softball 3; Badminton 3, 4; Volleyball 3, 4; Field Hockey 3; Class Shows 2, 3, 4; Tinsel Ball Decorations 4.
Life, what is it but a dream?

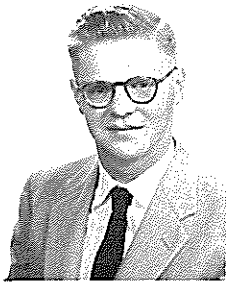

★ GALLAGHER, MYRA *Mike*
Co-ed Badminton Club 3, 4; Co-ed Swim Club 3, 4; Honor Student 4; Chorus 4; Volleyball 2; Archery 4.
The heart has its reasons which reason knows nothing of.

GAUTHIER, JOSEPH *Joe*
Varsity Club 2, 3, 4; Varsity Golf 2, 3, 4; Basketball 2, 3, 4.
Life is far too important a thing ever to talk seriously about.

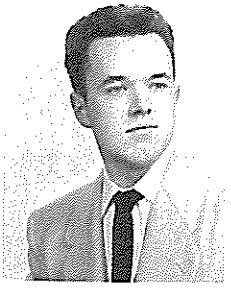

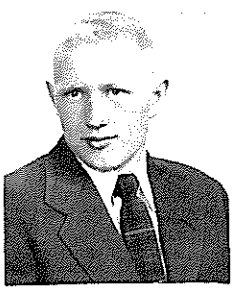
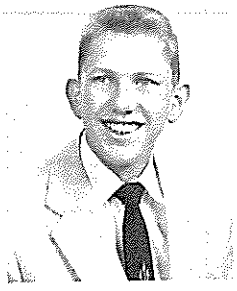

GAYNOR, RICHARD *Fish*
Varsity Club 2, 3, 4; Co-ed Badminton Club 2, 3; Co-ed Swim Club 2, 3; Booster Club 4; Aquacade 2, 3, 4; Football, Varsity 3, 4; J.V. 2; Varsity Swimming 2, 3, 4; Varsity Track 2, 3, 4; Basketball 3, 4; Class Shows 2, 3, 4; Whirlpool 4.
Well, anyhow, I've got more letters than Mr. Barna!

GEORGE, TED *Gino*
Co-ed Badminton Club 2, 3, 4; Co-ed Swim Club 3; Baseball 2; Football 2, 3; Basketball 2, 3.
Life's still good at the Bird.

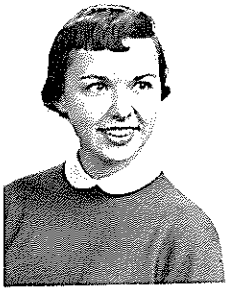
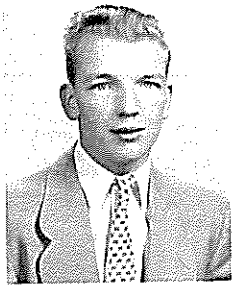

★ GESTWICKI, MAUREEN *Gus*
Entre Nous 4; Literary Club 3, 4; Scholarship Club 4; Booster Club 4; Honor Student 4; Kenitorial 4; Tennis 4; Softball 4; Badminton 4; Volleyball 3, 4; Archery 2, 3; Class Show 2; National Honor Society 4.
Willing to lend a helping hand, in time of need or strong demand.

GIBSON, DANIEL *Da*
Basketball 2, 3, 4.
What this world needs is a good five cent cigar!

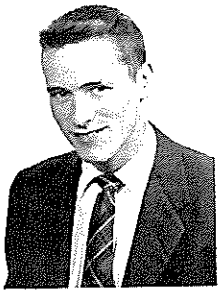
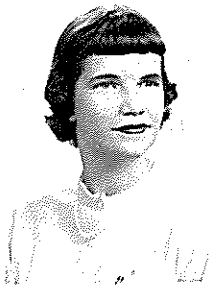

GIBSON, EDWARD *Ed*
Varsity Club 3, 4; Boys' Hi-Y 4; Co-ed Swim Club 3; Aquacade 3, 4; J.V. Basketball 2; Football, Varsity 3, 4; J.V. 2; Track 3, 4; Baseball Varsity 2; Basketball 3, 4; Class Shows 3, 4.
I think I'll trilley on over.

GILBERT, CATHERINE *Ca*
Literary Club 2; Co-ed Badminton Club 2; Co-ed Swim Club 2; Booste Club 3, 4; President 4; Basketball 2, 4; Tennis 2; Softball 2, 3, 4; La crosse 2; Soccer 2, 3, 4; Volleyball 2; Class Shows 3, 4.
Pretty in looks, smart in fashion,
Witty in speech, funny in action.

CLASS

GLADIEUX, DIANE *Di*
Latin Club 3; Literary Club 4; Future Teachers 4; Historian 4; Co-ed Badminton Club 3, 4; Chorus 3; Basketball 4; Badminton 2, 3; Bowling 4; Senior Carnival 4.
Tho' she may look quiet and sedate,
When you know her she's really great!

GODDARD, NANCY *Nance*
Latin Club 3, 4; Entre Nous 4; Literary Club 3; Scholarship Club 4; Kenitorial 4; Choir 2, 3, 4; Chorus 2, 3, 4; Keniscope 2, 3; Assistant Editor 3; Softball 3, 4; Erie County Chorus 2; Eden Sectional Chorus 3; National Honor Society 4.
Men and song make the world go 'round.

GOFF, JOAN *Joanie*
Class Shows 2, 3, 4; Office 3.
She never stops at just a bit; she put her whole heart into it.

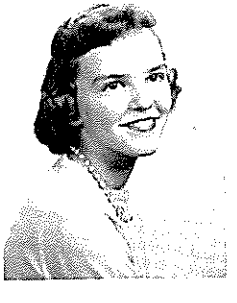
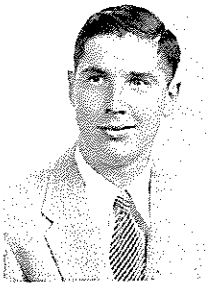

GOODNO, ROBERT *Bob*
Biology Club 3.
I am rich in my friends.

GORAJ, BETTY JANE *Betty*
Basketball 4; Badminton 4; Volleyball 4; Bowling 2, 4; Archery 4; Student Secretary 4.
When time flies, it cannot be recalled.

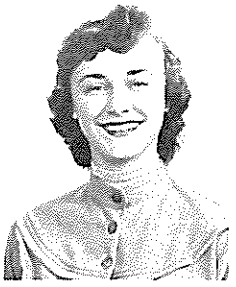

GORDON, RONALD *Gordie*
Varsity Club 4; Boys' Hi-Y 4; Co-ed Swim Club 2, 3; Booster Club 4; Student Council 2; Treasurer 2; Football, Varsity 3, 4, J.V. 2; Baseball 3; Basketball 2, 3, 4; Volleyball 2, 3, 4; Senior Carnival 4.
Man is a social animal.

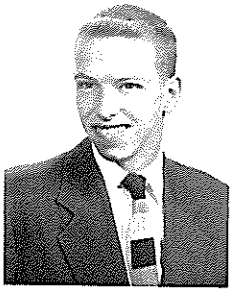

GORENFLO, JEAN *Jeanie*
Girls' Letter Club 4; Booster Club 4; Aquacade 4; Refereeing 4; Basketball 4; Softball 4; Badminton 4; Swimming 4; Volleyball 4.
However rare true love, true friendship is rarer.

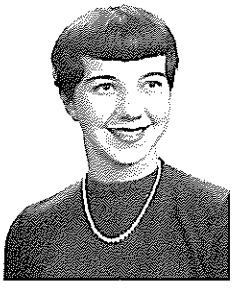

GRABOWSKI, ELIZABETH *Liz*
Co-ed Badminton Club 4; Basketball 3, 4; Tennis 2, 3, 4; Badminton 4; Ping Pong 4.
Light hearted, serious minded.

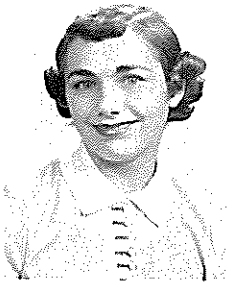

GRACE, NANCY *Nancy*
Girls' Letter Club 3, 4; Booster Club 4; Basketball 2, 3, 4; Softball 2, 3, 4; Lacrosse 2, 3; Badminton 2, 3, 4; Soccer 2, 3, 4; Volleyball 2, 3, 4; Bowling 2; Class Shows 3, 4.
Loads of pep, vigor and fun,
She is loved by everyone.

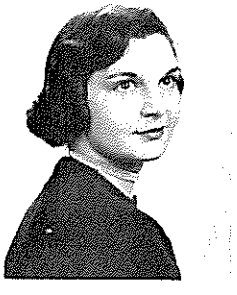

GRATZ, WILLIAM *Bill*
Key Club 4; Co-ed Swim Club 2, 4; Marching Band 2, 4; Concert Band 2, 3, 4; Track, Varsity 4, J.V. 2; Senior Carnival 4; National Honor Society 4.
I have but one ambition—to live to be 100.

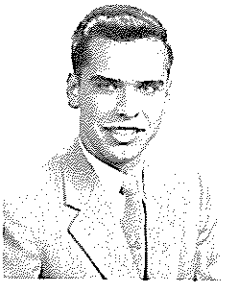

OF 1955

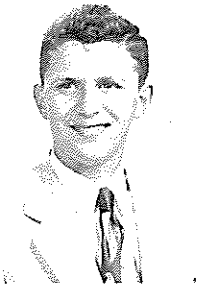

GRAVES, EDWARD *Ed*
Co-ed Badminton Club 2; Co-ed Swim Club 2, 3; J.V. Football 3; Baseball 3; Basketball 2.
He who laughs, lasts.

GRAVES, MAUREEN *Reen*
Literary Club 2; Basketball 2, 4; Softball 3, 4; Soccer 2, 3; Volleyball 2, 3, 4; Bowling 4; Class Shows 2, 3, 4.
Although she's a tiny one,
She's quite a hit and loads of fun.

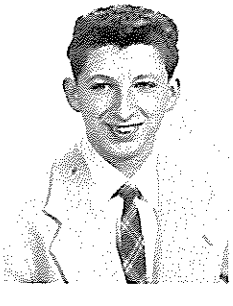

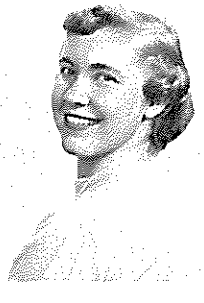

GRECO, THOMAS *Rico*
Jimmy Durante the second!

GREEN, DEANNA *Greenie*
Literary Club 2; Booster Club 3; Basketball 2, 4; Softball 3, 4; Lacrosse 2; Soccer 4; Volleyball 2, 3, 4; Class Shows 3, 4.
Full of energy, full of zest;
In everything she does her best.

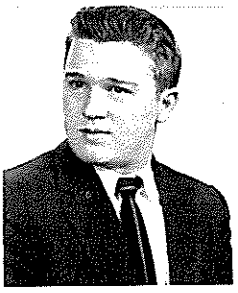
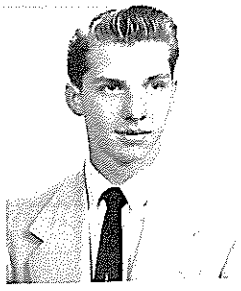

GRIMMER, DANIEL *Butch*
Co-ed Badminton Club 2; Co-ed Swim Club 2, 3; J.V. Football 2, 3; Football 3; Bowling 2.
Quiet, guys, or you're going out!

GRUBER, ROBERT *Tub*
When the king speaks, everyone else should be quiet.

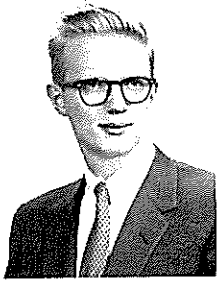

GUCWA, CECELIA *Cece*
Girls' Letter Club 4; Basketball 2, 3, 4; Tennis 2; Softball 2, 3, 4; Soccer 4; Volleyball 2, 3, 4; Bowling 4; Ping Pong 3, 4; Field Hockey 2.
My favorite fruit is dates.

★ GUPTILL, JOEL *Twig*
Buenos Vecinos 2; Radio Club 3; Honor Student 4.
My mind is clouded by thought.

CLASS

GURALNY, STEPHANIE *Stephanie*
Softball 3; Volleyball 2, 3.
A blonde bombshell set to go off.

GUTEKUNST, JANET *Becky*
Parting is such sweet sorrow;
If I know my men, they'll be back tomorrow.

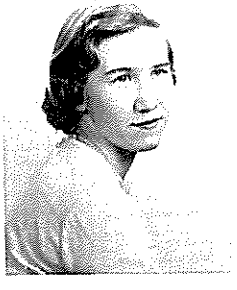

HAESE, JANE *Jane*
Future Nurses 4; Refereeing 4; Basketball 2, 3, 4; Softball 3, 4; Volleyball 2, 3, 4; Bowling 2; Senior Carnival 4; National Honor Society 4.
I should get my homework done, but I'm having too much fun.

HAMIL, FRED *Fred*
Varsity Club 4; Co-ed Swim Club 3; Aquacade 3, 4; Football, Varsity 3, 4; J.V. 2; Baseball, Varsity 3, 4; J.V. 2; Basketball 2.
Lessons are all right in their place . . .
They belong at the bottom of the sea.

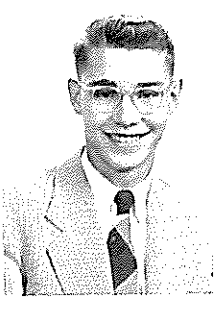

HAMILTON, KATHLEEN *Kathy*
Literary Club 4; Co-ed Swim Club 2; Chorus 2, 3; Basketball 4; Softball 3; Riding Club 4.
A little Scotch lass with plenty of class,
Kathy's tops for fun and laughs.

★ HAMILTON, ROBERT *Bob*
Latin Club 3, 4; Praetor and Consul 4; Thespians 2, 3, 4; Biology Club 2; Chemistry Club 4; Honor Student 4; Glee Club 2, 4; All-School Play 2; Class Shows 2, 3, 4; U.N. Model General Assembly 3, 4; National Honor Society 4.
So persistent, he'd have the last word with an echo.

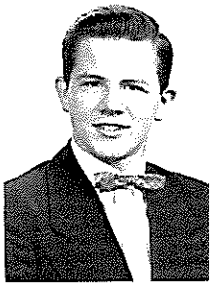

HAMMETT, RAY *Ray*
To worry little and study less is my idea of happiness.

HAMMOND, RONALD *Ron*
Let's be merry, fellows, tomorrow we may be drafted.

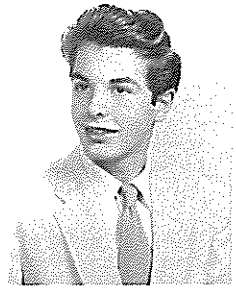

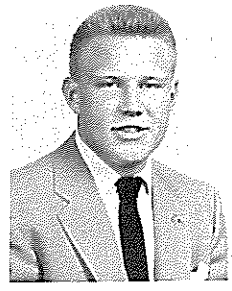

HAMMOND, VIRGINIA *Ginny*
Basketball 3; Volleyball 3.
There is nothing that costs so little and goes so far as courtesy.

HARK, JOHN *John*
J.V. Football 2.
Cheer up, Caesar lost his life because he was ambitious.

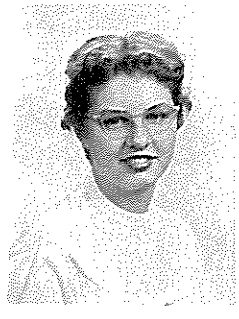

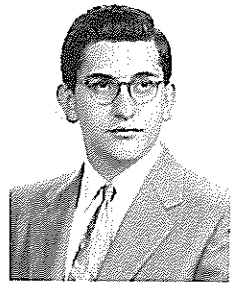

OF 1955

HARPER, PATRICIA *Pat*
Girls' Letter Club 3, 4; Y Teen 2; Latin Club 4; Literary Club 3, 4; Co-ed Badminton Club 2; Square Dance 2; Chorus 2; Keniscope 3; Basketball 2, 3, 4; Tennis 2, 3; Softball 2, 3; Lacrosse 2; Badminton 2, 3; Soccer 2; Volleyball 3; Bowling 2, 3, 4; Ping Pong 2, 3; Archery 2, 3, 4.
There's none so fair as can compare.

HARRINGTON, EDWINA *Raye*
Biology Club 3; Basketball 2; Softball 2; Archery 2; Sophomore Show 2.
I would rather study men than books.

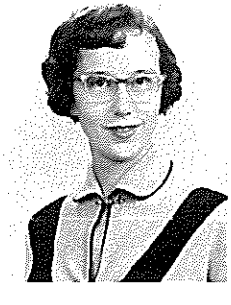

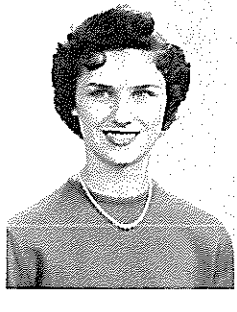

HATHERLY, JOAN *Joan*
Entre Nous 4; Literary Club 4; Basketball 3, 4; Soccer 3, 4; Volleyball 3, 4; Bowling 4; Ping Pong 3, 4; National Honor Society 4.
She needs no eulogy; she speaks for herself.

HAYNOS, BARBARA *Babs*
Co-ed Swim Club 3; Chorus 2, 4; Basketball 3; Badminton 3; Archery 2; Class Shows 2, 3.
This certain party, you will often find,
Causes much disturbance to a man's heart and mind.

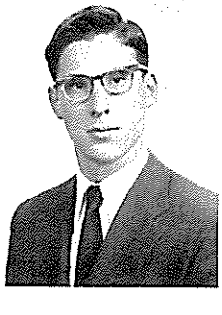

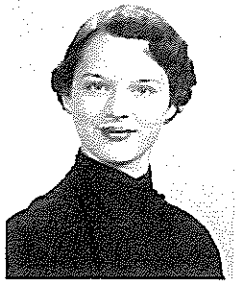

★HAYS, PETER *Pete Hazel*
Alpha Phi Lambda 3, 4; Latin Club 3, 4; Deutsche Verein 4; Co-ed Badminton Club 4; Biology Club 2; Scholarship Club 4; Co-ed Swim Club 4; Honor Student 4; All-School Play 2, 3; Senior Carnival 4; National Honor Society 4.
Doing easily what others find difficult is talent;
Doing what is impossible for talent is genius.

★HEDGES, ELAINE *Elaine*
Honor Student 4.
Beauty in the flesh will continue to rule the world.

HEDLUND, GAYLE *Gayle*
Girls' Letter Club 2, 3, 4; Literary Club 3; Co-ed Badminton Club 2; Co-ed Swim Club 2, 3; Booster Club 3, 4; Aquacade 3, 4; Basketball 2, 3; Tennis 2; Softball 2, 3; Lacrosse 3; Badminton 2, 3; Soccer 3; Volleyball 2, 3; Field Hockey 2, 3; Class Shows 2, 3, 4.
A smile, a laugh; she's full of fun;
And always right there when work's being done.

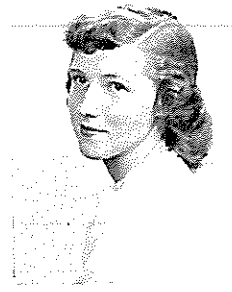

HEINTZ, JOAN *Joan*
Buenos Vecinos 4; Literary Club 3; Future Teachers 4; Co-ed Badminton Club 2; Chemistry Club 3; Kenitorial Freshman Editor 4; Basketball 2, 4; Softball 2, 3; Soccer 4; Volleyball 2, 3; Bowling 2, 4; Class Shows 2, 4.
Loads of ambition, red hair and a sweet disposition.

HENRY, SHEILA *She*
Scholarship Club 4; Co-ed Swim Club 3; Chorus 4; Basketball 3.
And then she would talk—ye gods! How she would talk!

HERBST, ELLSWORTH *Marty*
Co-ed Swim Club 2, 3, 4; Table Tennis 2; Stage Crew 3.
Circumstances alter cases.

CLASS

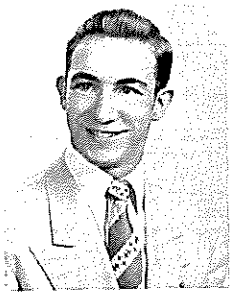

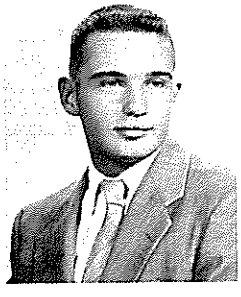

★★★ HERBSTRITT, J. GEORGE *George*
Valedictorian 4; Deutsche Verein 4; Treasurer 4; Key Club 3, 4; Treasurer 4; Biology Club 2; Chemistry Club 3; Scholarship Club 4; Honor Student 4; J.V. Baseball 2; Basketball 2, 3, 4; Bowling 2, 3, 4; Volleyball 3; Class Shows 2, 3; Math Club 3, 4; National Honor Society 4.
It ain't the years, it's the experience.

HERMAN, RICHARD *Di*
Football, Varsity 4; J.V. 2.
Now, coach?

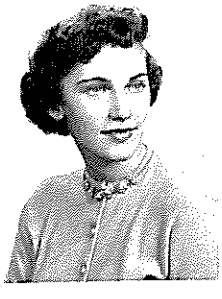

HERMANN, JANE *Jane*
Girls' Letter Club 3, 4; Co-ed Badminton Club 2; Co-ed Swim Club 2, 3; Refereeing 4; Basketball 2, 3, 4; Softball 3, 4; Soccer 2, 3; Swimming 2, 3, 4; Volleyball 2, 3, 4.
Never too many boys in the world.

★ HERMANN, JEAN *Je*
Literary Club 3, 4; Booster Club 3, 4; Honor Student 4; Kenitor Senior Editor 4; Marching Band 2, 3; Concert Band 2, 3; Librarian 2, Student Government 2, 3; Chorus 4; Tennis 3; Archery 4; Class Sho 2, 3, 4; Student Secretary 3, 4; Tinsel Ball Decorations 4; Natior Honor Society 4.
Either I will find a way, or I will make one.

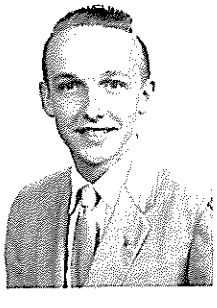

HESSINGER, WILLIAM *Hess*
Key Club 3, 4; Co-ed Badminton Club 4; Biology Club 2; Varsity Golf 4; Basketball 2; Class Show 4.
If I don't get there today, I'll get there tomorrow.

HIGGINS, JANET *J*
Deutsche Verein 4; Literary Club 3; Girls' Hi-Y 4; Booster Club 4
Pretty to walk with, witty to talk with.

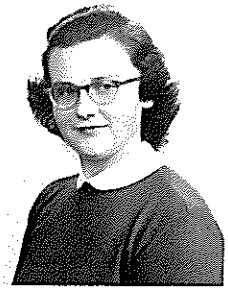

HIGHLAND, DELORES *Dolly*
Co-ed Swim Club 2, 4; Chorus 3, 4; Basketball 4; Softball 4; Ping Pong 3, 4; All-School Play 4; Class Shows 2, 4; Sketch Club 2.
Actions speak louder than words.

HIGHT, MARILYN *Mair*
Girls' Letter Club 3, 4; Literary Club 3, 4; Thespians 3, 4; Girls' Hi-Y 4; Co-ed Swim Club 2, 3; Kenitorial 4; Refereeing 4; Softball 2, 3; Basketball 2, 3, 4; Soccer 3; Volleyball 2, 3; Bowling 2, 3, 4; All-School Play 3, 4; Senior Carnival 4; Christmas Play 2, 3; Stage crew—Lost Horizon 3.
She has a good time wherever she goes—
And knows a lot more than one might suppose.

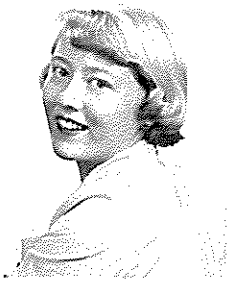

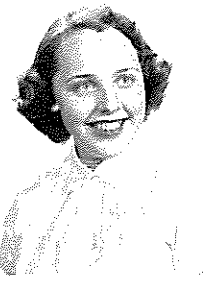

★ HILLMAN, BARBARA *Barb*
Future Teachers 4; Biology Club 2; Honor Student 4; Aquacade 3, 4; Basketball 2, 3, 4; Swimming 2, 3, 4; National Honor Society 4.
Keep a store of sarcasms and know how to use them.

★ HIRST, SANDRA *Sandy*
Honor Student 4; Basketball 3.
Without halting, without rest,
Lifting better up to best.

OF 1955

HOADLEY, RICHARD *Dick*
Varsity Club 4; Co-ed Swim Club 2, 3; Aquacade 2; Swimming, Varsity 4, J.V. 2, 3, 4.
What's our excuse?

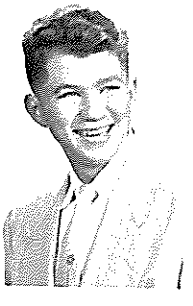

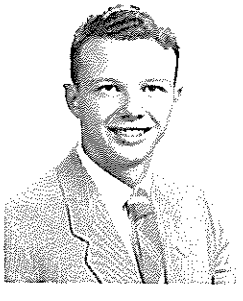

HOFFMAN, DONALD *Hoff*
Boys' Hi-Y 4; Basketball 2, 3, 4; Bowling 4; Volleyball 3, 4; Class Shows.
Conscience follows the policemen.

HOLLANDER, EDWARD *Tom*
Senior Carnival 4.
The world could use more like him.

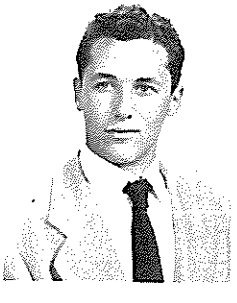

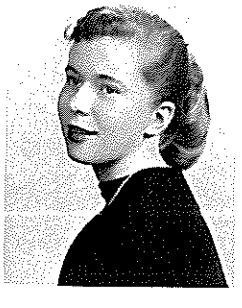

HOLLISTER, PATRICIA *Skip*
Girls' Hi-Y 3, 4; Chorus 2, 3, 4; Tennis 2, 3, 4; Bowling 3; Senior Play 3; All-School Play 4; Class Shows 2, 3.
Do all dreams really come true in Terrytown?

HOOK, JOSEPH *Joe*
Basketball 2, 3, 4; Stage Crew 4.
The next one will be a Cadillac.

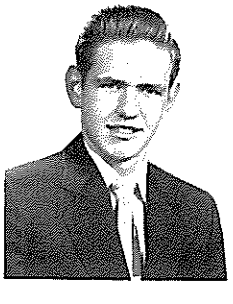

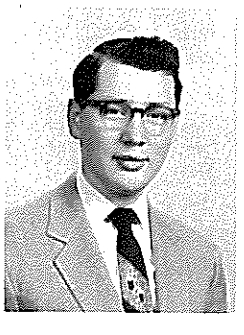

★ HORN, GERALD *Gerry*
Entre Nous 4; Buenos Vecinos 3; Thespians, vice-president 2, 3, president 4; Honor Student 4; All-School Play 2, 4; Sophomore Show 2; Senior Play Stage manager 3; National Honor Society 4.
Study, sir, for delight, for ornament, and for ability.

HORNER, VERA LEE *Ve*
Future Nurses 3, 4; Literary Club 4; Scholarship Club 4; Kenitorial 4; Keniscope 2, 4; Tennis 3, 4; Bowling 4.
A true friend is forever a friend.

HORNSBY, JOANNE *Jo*
Girls' Hi-Y 3, 4; Historian 4; Chorus 2, 3, 4; Basketball 2; Bowling 3.
Blushing is becoming but sometimes inconvenient.

HOWARD, JOHN *Jingles*
Booster Club 4; Bowling 2; Senior Carnival 4.
Can't afford it.

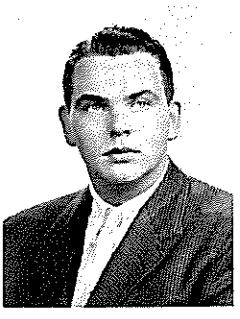

HUBERT, BARBARA *Barb*
Chorus 3; Ping Pong 3.
From the crown of her head to the sole of her foot, she is all mirth.

HUGAN, JANICE *Jan*
Literary Club 3; Co-ed Badminton Club 3; Twirling Club 2; Basketball 4; Swimming 4; Bowling 4; Senior Carnival 4.
If it's a joke, I know it.

HUTTON, DONNA *Donna*
Co-ed Badminton Club 3; Sophomore Show 2.
T.N.T.—Trim, Neat, and Terrific.

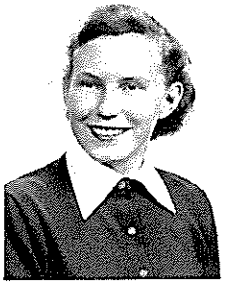

CLASS

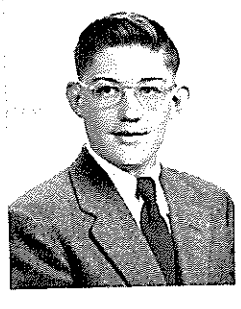

INMAN, ELEANOR *Eleanor*
A good disposition is a rare gift.

JACK, WILLIAM *B*
Deutsche Verein 4; President 4; Boys' Hi-Y 3, 4; Corresponding Secretary 4; Glee Club 2; J.V. Football 3; J.V. Baseball 2, 3; Basketball 2, Bowling 2, 3, 4.
A little nonsense now and then
Is relished by the best of men.

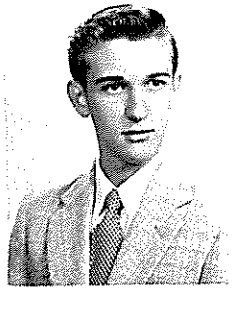

JACOBS, MARGARET *Meg*
Soccer 3; Volleyball 2; Field Hockey 3; Class Shows 3, 4.
Has anybody got a Kleenex?

JEDERMANN, WALTER *W*
Deutsche Verein 4; Basketball 3, 4.
He teases a mean piano.

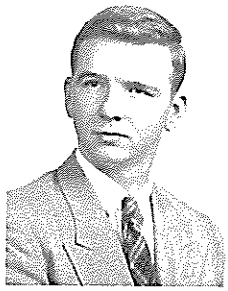

JOB, DOROTHY *Dorothy*
She lives a world of time in one short day.

JOHNSON, ROBERT *Swede*
Co-ed Badminton Club 3, 4; Co-ed Swim Club 3, 4.
Life's a bed of roses, but oh, those thorns!

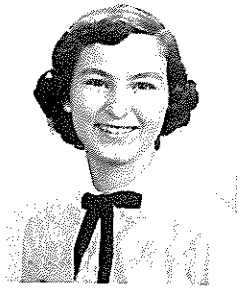

JONES, DEBORAH *Debbie*
Thespians 2, 3, 4; Co-ed Swim Club 2; Aquacade 3; Basketball 2, 3; Tennis 3; Softball 2; Soccer 2, 3; Volleyball 2, 3; Bowling 2; Ping Pong 2, 3; All-School Play 2, 3; Christmas Play 2, 3; Columbus Day Play 3; Memorial Day Play 3.
To flirt or dance is very wrong—I do.
You wouldn't think I have much fun—I do.

★ JONES, EVANGELINE *Sue*
Honor Student 4; Basketball 3; National Honor Society 4.
It will be your day soon.

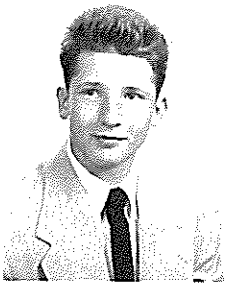
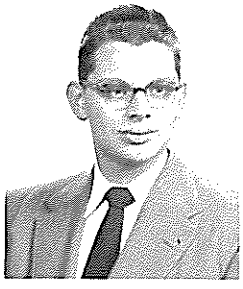

JONES, JAMES *Jim*
Track, Varsity 4; Basketball 2, 3, 4.
If you're there before it's over, you're on time.

JONES, MILTON *Milty*
Key Club 4; Glee Club 2, 3; All-School Play 2; Junior Show 3.
Could this be another Liberace?

OF 1955

JONES, VIRGINIA *Ginny*
Co-ed Swim Club 3; Chorus 2, 3; Softball 3.
Small, friendly, full of wit,
Ginny has that certain it.

JORDAN, MARILYNE *Marty*
Riding Club 4.
Guess I'll get my hair cut, kids!

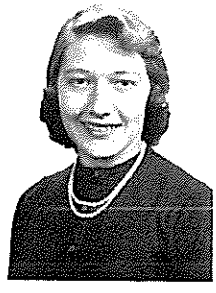
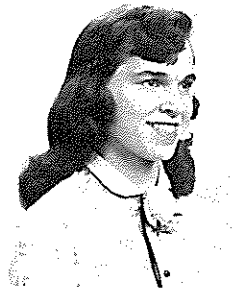

JOSLYN, BARBARA *Jos*
Art Round Table 4; Literary Club 3, 4; Co-ed Badminton Club 2; Basketball 2, 3, 4; Badminton 3, 4; Volleyball 2, 3, 4.
A quiet studious lass? Not she!
Her actions make us rock with glee.

JUHASZ, STEVE *Steve*
Varsity Club 4; Scholarship Club 4; Aquacade 4; Football, Varsity 4, J.V. 2; Varsity Track 3, 4; Basketball 3, 4; Hockey 4; Volleyball 4.
Tease the women, tease the men,
Tease the teachers if you can.

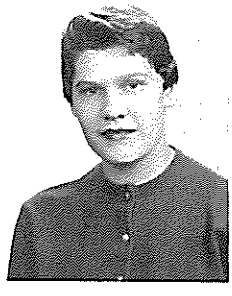
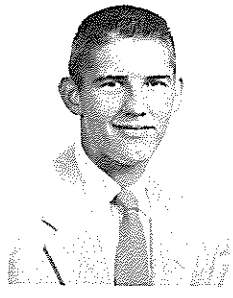

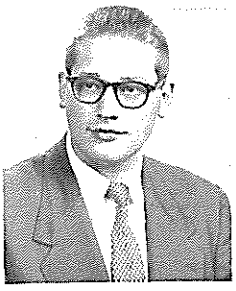

KALKE, KENNETH *Doc*
Dance Band 4; Scholarship Club 4; Glee Club 2, 3, 4; Class Shows 2, 3, 4.
Hey, Tom, when do I get MY solo?

KAMERER, BEVERLY *Be*
Buenos Vecinos 4; Scholarship Club 4; Basketball 2, 3; Archery 2, 3.
Just because you're you.

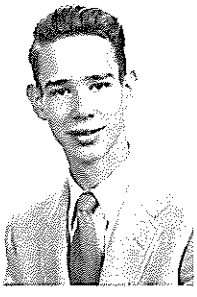

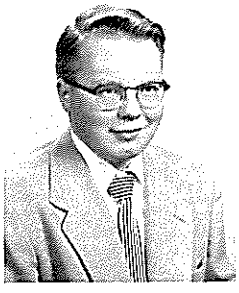

KARR, LEO *Lee*
Future Teachers 4; Co-ed Badminton Club 3; Co-ed Swim Club 3; Football, J.V. 2, 3; Varsity 4; Varsity Track 3, 4; J.V. Baseball 2; Basketball 2, 3, 4; Hockey 3, 4; Senior Carnival 4; Whirl Pool 3, 4.
Boys will be boys!

★ KARRO, NELSON *Nell*
Chemistry Club 4; Scholarship Club 4; Honor Student 4.
Let fools the studious despise,
There's nothing lost by being wise.

KEEN, DORIS *Doris*
I'll see if I have a dime.

KEITZ, PATRICIA *P*
Girls' Hi-Y 2, 3, 4; Aquacade 4; Basketball 4; Bowling 4; Class Show
The female of the species is deadlier than the male.

CLASS

★ KELLNER, BRUCE *Bruce*
Rifle Club 2; Scholarship Club 4; Co-ed Swim Club 3; Honor Student 4.
I say not much, but I think more.

KELLY, EDWIN *Ed*
A man of few words.

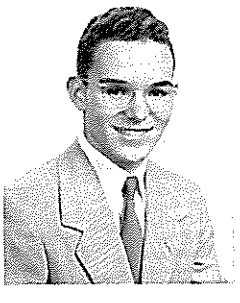

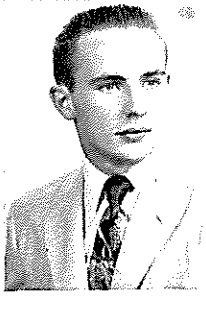

KELLY, JEAN *Jean*
I want one, too.

KENDALL, NANCY *Nan*
Buenos Vecinos 2, 3, 4; Literary Club 3, 4; Future Teachers 4; Chorus 2, 3, 4; Badminton 2; Bowling 4.
Quiet . . . oh yeh?

KERR, MARY ANN *Mary Ann*
Girls' Letter Club 3, 4; Secretary 4; Booster Club 4; Orchestra 2; Chorus 2, 3; Basketball 2, 3, 4; Softball 2, 3, 4; Soccer 2, 3; Volleyball 2, 3, 4; Bowling 2, 3, 4; Field Hockey 2, 3, 4; Class Shows 2, 3, 4.
How the heck are you?

KICK, JOHN *Jack*
Buenos Vecinos 3, 4; Boys' Hi-Y 4; Basketball 2.
Youth comes but once in a lifetime.

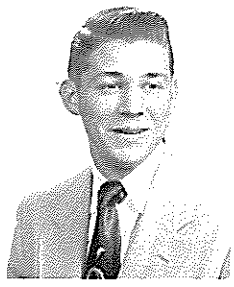

KIMBER, NANCY *Nan*
Neither too careless, nor too sad,
Nor too studious, nor too glad.

KING, BRUCE *Bruce*
Deutsche Verein 4; Co-ed Swim Club 2, 3.
Worry never made men great—so why should I worry?

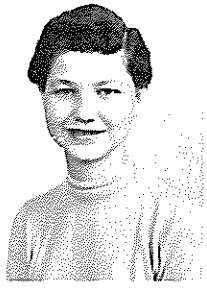
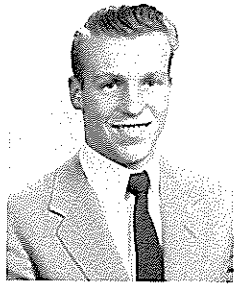

★ KING, CAROL *Carol*
Entre Nous 3, 4; Square Dance 2; Scholarship Club 4; Co-ed Swim Club 2; Honor Student 4; Choir 2, 3; Chorus 2, 3; Aquacade 3, 4; Soccer 2, 4; Volleyball 2, 4; Bowling 4; Field Hockey 2, 4; Class Shows 2, 3, 4; National Honor Society 4.
The world was made to be enjoyed, and I intend to make the most of it.

KING, THOMAS *Tom*
Varsity Club 3, 4; Boys' Hi-Y 4; Co-ed Badminton Club 2; Square Dance 2; Dance Band 3; Co-ed Swim Club 2; Booster Club 4; Concert Band 2, 3, 4; Aquacade 4; Football, Varsity 3, 4, J.V. 2; Track, Varsity 3, 4, J.V. 2; Class Shows 3, 4.
Life is what you make it.

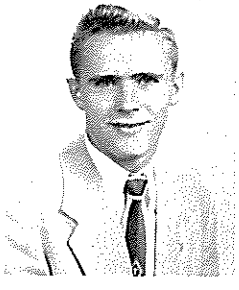

OF 1955

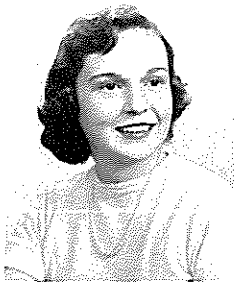

★ KINLEY, CLARA *Clair*
Co-ed Badminton Club 2; Scholarship Club 4; Co-ed Swim Club 2; Honor Student 4; Orchestra 2, 3; Choir 2, 3, 4; Chorus 2, 3, 4; Tennis 2; Class Shows 2, 3, 4; Student Accompanist 2, 3, 4; National Honor Society 4.
88 keys to success.

KIRWAN, MARY *Mary*
Girls' Letter Club 4; Basketball 3, 4; Softball 2, 3, 4; Soccer 3; Volleyball 2, 3, 4; Ping Pong 3, 4; Archery 2, 3, 4.
A mighty mite is she.

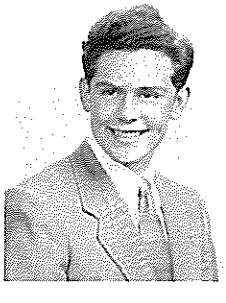
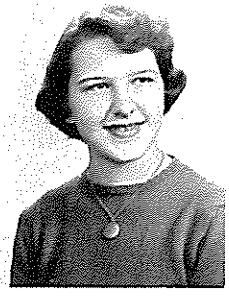

KITCHEN, WILLIAM J. *Will*
Varsity Club 4; Boys' Hi-Y 3, 4; Varsity Football 3, 4; Senior Carnival 4.
I have to get a whirlpool, coach.

★ KLATT, NANCY *Nance*
Future Nurses 3; Latin Club 4; Scholarship Club 4; Co-ed Swim Club 3; Honor Student 4; Kenitorial 4; Keniscope 2, 3, 4; Basketball 3; Tennis 3, 4; Volleyball 2, 3; Bowling 4; National Honor Society 4.
Quiet, sedate, and quite retiring,
As a model of modesty, she's inspiring.

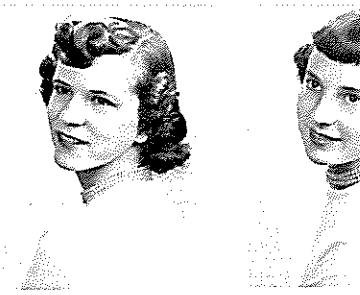

KLEIN, FAITH *Faith*
Chorus 2, 3.
Generally speaking, Faith is generally speaking.

KLEIN, SHARON *Sherri*
Future Nurses 3, 4; Square Dance 2.
Did you pass your driving test?

KLING, PATRICIA *Pat*
Y Teen 2; Literary Club 4; Co-ed Badminton Club 2; Scholarship Club 4; Co-ed Swim Club 2; Chorus 2, 3, 4; Basketball 2, 3, 4; Tennis 2, 3, 4; Lacrosse 2, 3; Soccer 2; Volleyball 2, 3; Field Hockey 2, 3; Riding Club 4.
To live long, it's necessary to live slowly.

KNAPP, DARLENE *Darlene*
Co-ed Badminton Club 3, 4; Chorus 2, 3, 4; Sophomore Show 2.
Girls set their caps at men—even their kneecaps these days.

CLASS

KNIGHT, ARTHUR *Duke*
Entre Nous 3, 4; President 4; Rifle Club 2, 3, 4; President 4; Secretary 3; Chemistry Club 3; Scholarship Club 4; Booster Club 4; J.V. Tennis 3, 4.
It must be so!

KOHL, RONALD *Ron*
Deutsche Verein 3; Biology Club 2; Scholarship Club 4.
A magic carpet to success.

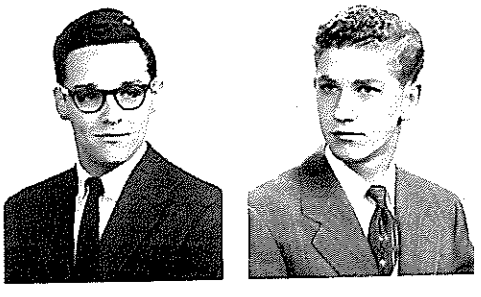

KOHLER, DONNA *Donna*
Literary Club 3; Twirling Club 2, 3, 4; Marching Band 2, 3, 4; Chorus 2, 3; Aquacade 2, 3, 4.
Does my hair look all right?

KOLEPP, SALLY *Sally*
Y Teen 2, 3, 4; Chaplain 2; Secretary 3; Sergeant at Arms 4; Square Dance 4; Basketball 4; Badminton 3; Bowling 4; Senior Carnival 4.
Leaves a glow wherever she goes.

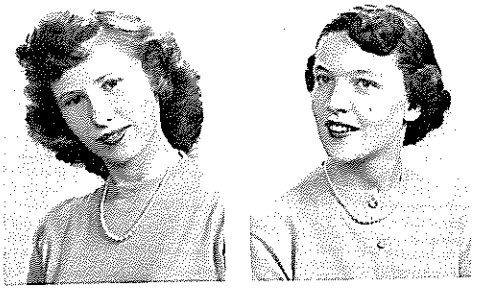

KOLODZIEJ, RAYMOND *Kalooch*
Men are but children of a larger growth.

KRAMER, WARREN *Woom*
Varsity Football 2, 4; Bowling 4.
All heroes are not six feet tall;
Large souls may dwell in bodies small.

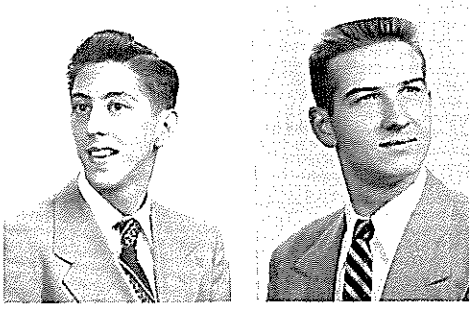

★ LACER, THERESA *Terry*
Alpha Phi Lambda 3, 4; Girls' Letter Club 4; Literary Club 3; Co-ed Badminton Club 3; Scholarship Club 4; Co-ed Swim Club 3; Honor Student 4; Basketball 3, 4; Tennis 3; Softball 3; Volleyball 3, 4; Bowling 3; Ping Pong 3; Beta Girls' Hi-Y 4; National Honor Society 4.
She is wise and not so tall,
For precious things are always small.

LAMB, RICHARD *Dick*
J.V. Basketball 2; Basketball 3, 4; Volleyball 2, 3.
Some dictionary is always taking the joy out of life.

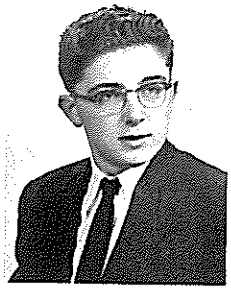

LAWRENCE, RONALD *Ron*
Varsity Club 4; Booster Club 4; Football, Varsity 3, 4, J.V. 2; Basketball 3, 4.
Laugh and the world laughs with you.

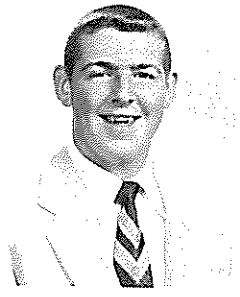

LEES, JUDITH *Judy*
Future Teachers 4.
Can you name a greater drama than life itself?

OF 1955

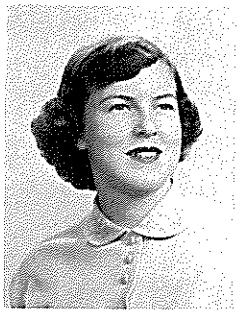

LETRO, JOANNE *Nan*
Literary Club 3; Co-ed Swim Club 2; Basketball 3; Tennis 3; Swimming 3; Senior Carnival 4.
She sometimes has a serious look—
Which proves looks are deceiving.

★ LIBBY, MEDORA LEE *Medora*
Entre Nous 4; Literary Club 4; Girls' Hi-Y 2, 3, 4; Future Teachers 4; Librarian 4; Chemistry Club 3; Honor Student 4; Chorus 2, 3, 4; National Honor Society 4.
At all times of the day,
She has something to say.

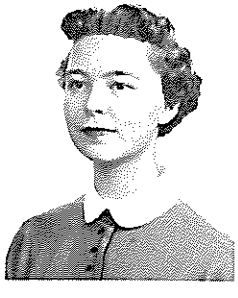

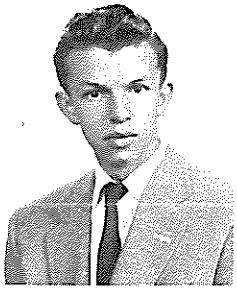

LIND, BARBARA *Bobbie*
Buenos Vecinos 4; Literary Club 3, 4; Girls' Beta Hi-Y Historian 4; Co-ed Badminton Club 3, 4; Scholarship Club 4; Chorus 2; Bowling 3, 4; Archery 4.
We grant although she has much wit,
She is very shy of using it.

LINDNER, GEORGE *Sam*
I would trade my griddle for a fast car.

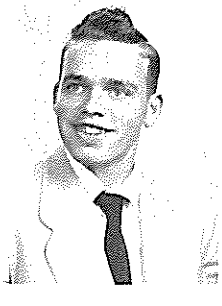

LINDQUIST, DONALD *Don*
Life is an art, not a business or a duty.

LIPINSKI, CASIMER *Ed*
Varsity Club 3, 4; Co-ed Swim Club 2, 3, 4; Aquacade 2, 3, 4; Swimming, Varsity 3, 4, J.V. 2.
It's not a train coming, it's my car!

LIVINGSTON, DAVID *Dave*
Volleyball 3, 4.
I expect that women will be the last thing civilized by man.

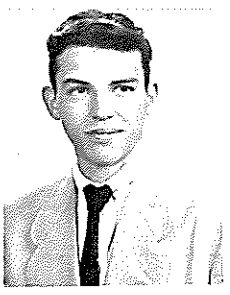

LODINSKY, VIRGINIA *Virgie*
Literary Club 3; Future Teachers 4; Concert Band 2; Aquacade 3; Basketball 2, 3, 4; Softball 2, 3, 4; Volleyball 3, 4; Ping Pong 3; Class Shows 3, 4.
Where did you get that gym suit?

LOMBARDO, JOANN *Joni*
And still the wonder grew—that one so small could mischief do.

LONG, ROBERT *Bob*
Co-ed Badminton Club 4; Varsity Baseball 2, 3; Basketball 2, 3, 4; Volleyball 2.
Do you mean me?

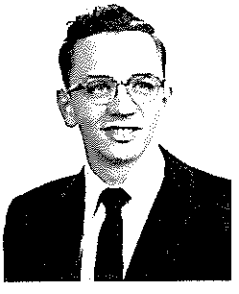

CLASS

LOOS, SHIRLEY *Shirl*
Literary Club 3, 4; Booster Club 4; Basketball 2, 3, 4; Softball 2; Lacrosse 2; Soccer 2, 3; Field Hockey 3; Class Shows 3, 4.
Sh-h-h—my song!

LUBICK, CLAIRE *Clair*
August graduate.
Sweet and demure?

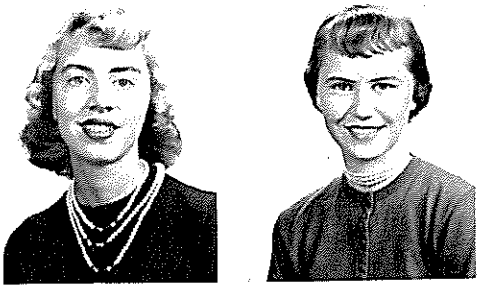

LUSSIER, GERALDINE *Gerry*
Her ambition knows no rest.

MACKETT, CAROLYN *Ma*
Girls' Letter Club 2, 3, 4; Future Teachers 4; Scholarship Club 4 Booster Club 3, 4; Aquacade 3; Refereeing 3, 4; Basketball 2, 3, 4 Honor team 2, 3, 4; Softball 2, 3, 4; Honor team 3, 4; Captain 3; La crosse 2, 3, 4; Badminton 3, 4; Soccer 2, 3, 4; Honor team 4; Swimming 2 Volleyball 2, 3, 4; Honor team 3, 4; Ping Pong 3, 4; Field Hockey 3, 4 Honor team 3, 4; Field Hockey Sports Day All-Star Team 4; Clas Shows 2, 3, 4.
Let's have a party—at your house.

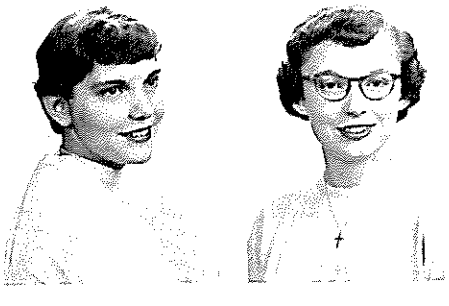

MacLEOD, SANDRA *Sandy*
Class Shows.
The fairest garden in her looks and in her mind the wisest books.

MACUMBER, ALICE *Ali*
Buenos Vecinos 3; Literary Club 2, 3; Future Teachers 4; Twirlin Club 2, 3; Chorus 2, 3, 4; Aquacade 3, 4; Archery 2; Aquacade Club 4
That gracious smile and sunny hair can but enhance this maiden fai

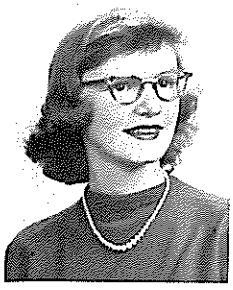
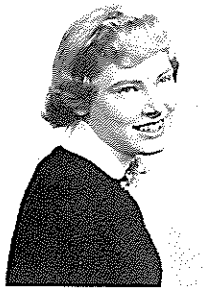

MAHONEY, DIANA *Diana*
Basketball 4; Softball 3.
A friendly smile, a pleasant word,
Two of a kind—she's a third.

MALCOVSKY, JACQUELINE *Jacque*
The only way to have a friend is to be one.

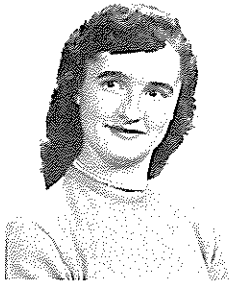

MANHARDT, IRENE *Reen*
Chorus 2, 3, 4; Tennis 2, 4; Lacrosse 2; Class Shows 2, 3, 4.
All women are little girls at heart.

MARKS, MARILYN *Marilyn*
Literary Club 4; Girls' Hi-Y 4; Choir 2, 3, 4; Chorus 2, 3, 4; Keniscope 2; Basketball 2, 4; Tennis 3; Volleyball 2, 4.
Cute and witty, lots of fun,
She is tops with everyone!

OF 1955

MARTENE, NORRIETTA *Norrietta*
Y Teen 2, 3, 4.
A true friend is always remembered.

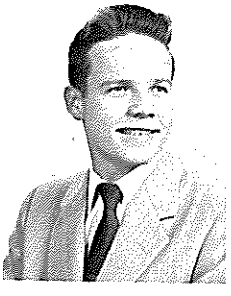

★ MATHEWS, WILLIAM *Will*
Scholarship Club 4; Honor Student 4; Basketball 2; Bowling 3, 4; J.V. Football 3.
Be faithful to that which exists nowhere but in yourself.

MATIJAS, JOYCE *Joyce*
In such modesty there is strength.

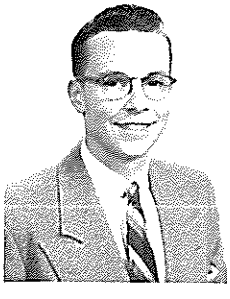

MATTERN, DAVID *Dave*
Varsity Club 4; Chemistry Club 3, 4; Co-ed Swim Club 2; Aquacade 2; Varsity Swimming 3, 4; National Honor Society 4.
He can mix wisdom and pleasure and profit from both.

MAXSON, ROBERT *Bob*
Latin Club 2; Rifle Club 2; Square Dance 2; Biology Club 2; Co-ed Swim Club 4; Chorus 2, 3; J.V. Basketball 2; J.V. Football 2; J.V. Baseball 2; Basketball 2; Volleyball 2.
I am the master of my fate;
I am the captain of my soul.

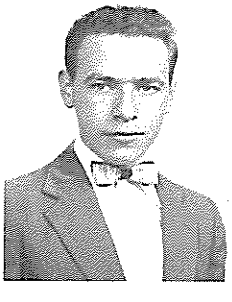
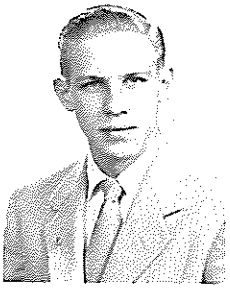

McALPINE, KENNETH *Ken*
Deutsche Verein 3; Scholarship Club 4; Aquacade 2, 3; Varsity Swimming Manager 2, 3, 4.
He's what you'd call a man about town.
Where there's activity, he's sure to be found.

McCARTNEY, DOROTHY *Dotty*
Chorus.
What sweet delight a quiet life affords.

McCONNON, SUE *Suzie*
Girls' Letter Club 3; Co-ed Badminton Club 2, 3; Booster Club 4; Basketball 2, 3; Softball 2, 4; Badminton 2, 3, 4; Soccer 2, 3; Volleyball 4; Bowling 4; Ping Pong 4; Class Shows 2, 3, 4.
If I went to a boys' school, I'd go berserk.

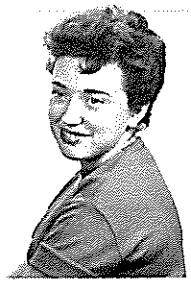

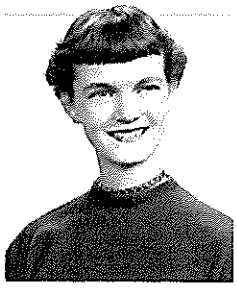

McEUEN, MARSHA *Marsha*
Literary Club 3, 4; Future Teachers 4; Co-ed Badminton Club 2, 3, 4; Square Dance 2; Bowling 2.
Of such we may be proud.

McGINNIS, ARLENE *Ollie*
Y Teen 3; Basketball 2, 3, 4; Badminton 2, 3; Volleyball 4; Bowling 2, 3; Ping Pong 2, 4.
A little bit of mischief, a little bit of sass,
Has kept Ollie going since her freshman class.

McGUIRE, JACK *Jack*
Co-ed Swim Club 2; J.V. Basketball Manager 2; Baseball 2; Basketball 2.
This is foolishness!

McLACHLAN, ROBERT *Mac*
Rifle Club 3.
I don't believe in principle, but, oh, I do in interest.

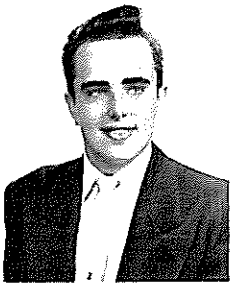

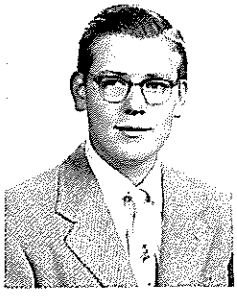

CLASS

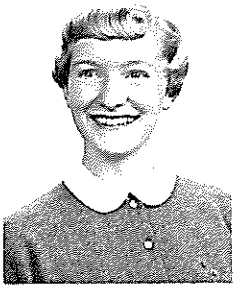

★ McMAHON, JESSIE *Jess*
Alpha Phi Lambda 4; Buenos Vecinos 4; Literary Club 4; Honor Student 4; Kenitorial 4; Chorus 2, 4; National Honor Society 4.
Small, petite and very smart, that's what sets her so apart.

MEER, JUDITH *Jud*
Girls' Letter Club 2, 3, 4; Literary Club 3, 4; Co-ed Badminton Club 2 Co-ed Swim Club 2; Booster Club 3, 4; Cheerleader 2, 4; Kenitorial 2, 4 Student Council 2, 3, 4; Senior Class Secretary; Junior Class Secretary Sophomore Class Secretary; Blossom Prom Queen 3; Senior Carniva Queen 4; Aquacade 3, 4; Basketball 2, 3, 4; Tennis 2; Softball 2, 3, 4 Badminton 3; Soccer 2; Swimming 2, 3; Volleyball 2, 3, 4; Class Show 2, 3, 4; Booster Club Secretary 4; Student Council Secretary 4; Tinse Ball Decorations Chairman 4.
Our Judy is versatile, peppy and sweet,
Friendly to all, a pleasure to meet.

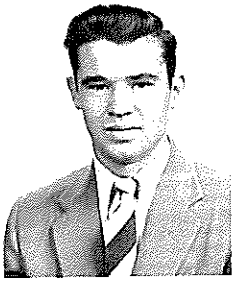

MEYERHANS, KATHERINE *Betty Kay*
Art Round Table 3; Literary Club 3, 4; Future Teachers 4; Co-ed Swim Club 2, 3; Co-ed Badminton Club 2, 3; Kenitorial 3, 4; Chorus 2, 3, 4.
A sunny smile, a carefree way, these will guide her on her way.

MILLER, DANIEL *Da*
Co-ed Badminton Club 2; Co-ed Swim Club 2.
Think I'll junk it.

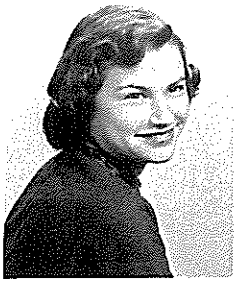

MILLER, LETTYANNE *Lettyanne*
Literary Club 3, 4; Square Dance 4; Orchestra 2, 3, 4; Chorus 2.
My tongue within my lips I rein,
For who talks much must talk in vain.

MILLER, MARILYN *Marilyn*
Girls' Hi-Y 3, 4; Co-ed Badminton Club 2, 3; Square Dance 2, 3; Co-ed Swim Club 2, 3; Chorus 2, 3, 4; Basketball 2, 3; Lacrosse 3; Field Hockey 3.
To live long one must live slowly.

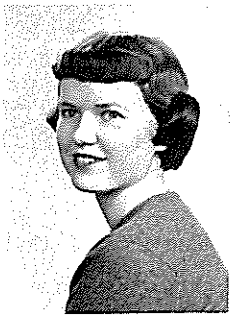

MITCHELL, CAROLYN *Carolyn*
Latin Club 3, 4; Literary Club 3, 4; Future Teachers 4; Basketball 3, 4; Soccer 2; Bowling 4; Class Shows 3, 4.
Hang on to your men, girls.

MITCHELL, HARRIETT *Fabulous*
Literary Club 3; Girls' Hi-Y 3; Chorus 2, 3, 4; Basketball 2; Softball 2; Soccer 2; Volleyball 2; Class Shows 3, 4; Tinsel Ball Decorations 4.
I can't help it if I'm so fabulous!

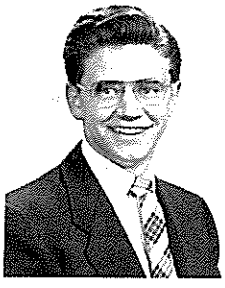

MITCHELL, JANICE *Jan*
Literary Club 4; Girls' Hi-Y 2, 3, 4; Chorus 3, 4; Keniscope 3; Basketball 4; Archery 2, 4.
Life is a serious problem and so are boys.

MITSCHOW, CHARLES *Chuck*
Varsity Club 3, 4; Varsity Swimming 2, 3, 4; Captain 4; Volleyball 2, 3, 4.
Personality far from dim, and brother, how that guy can swim.

OF 1955

MOCHEL, GLORIA *Moche*
Literary Club 3, 4; Co-Regent 4; Scholarship Club 4; Alpha Phi Lambda 3; Choir 2, 3, 4; Chorus 2, 3, 4; Aquacade 4; Basketball 2, 3, 4; Soccer 2, 3; Volleyball 2, 3; Field Hockey 2, 3; Class Shows 2, 4.
For those who want the finest.

MOLLOY, GORDON *Gordie*
Dance Band 2, 3, 4; Marching Band 2; Concert Band 2, 3, 4; Senior Carnival 4.
Roar right down the middle!

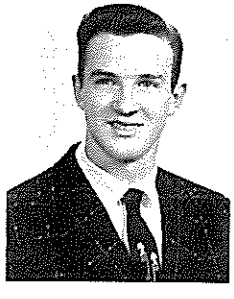

MOLNAR, GERALDINE *Gerrie*
Co-ed Badminton Club 2, 3; Co-ed Swim Club 2, 3; Basketball 2, 3; Softball 2, 3; Badminton 3; Soccer 4; Volleyball 2, 3.
Surely such a plot must have a woman behind it.

MOLNAR, ROBERT *Molly*
Football 2; Basketball 2, 3, 4; Volleyball 2, 3, 4.
Did you kids ever have the "warm weather droop"?

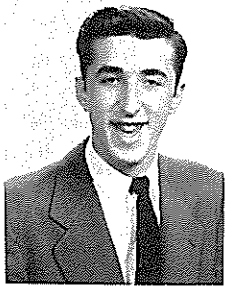

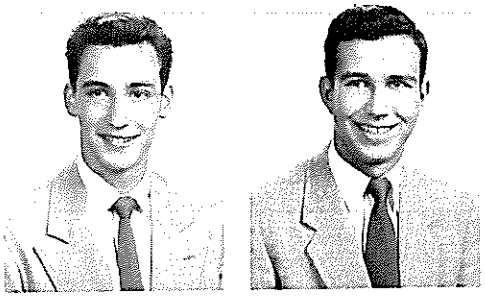

MONETTI, HENRY *Hank*
Co-ed Badminton Club 2; J.V. Basketball 2; J.V. Baseball 2; Football 2; Basketball 3, 4; Volleyball 2, 3, 4.
All right, guys, I'm running this show!

MOORE, THOMAS *T-Bon*
Varsity Club 3, 4; Basketball, Varsity 3, 4; J.V. 2; Baseball Varsity 3, 4; Football 2, 3; Basketball 2, 3, 4; Volleyball 2, 3, 4; Class Shows 2, 3.
Never too busy to join the fun,
Always on hand when there's work to be done.

MORINO, JOSEPHINE *Jo*
Chorus 2, 3; Softball 3; Volleyball 2; Bowling 2.
Our hearts were young and gay.

MOWATT, GRACE *Grac*
Girls' Letter Club 3, 4; President 4; Entre Nous 3; Girls' Hi-Y 2, 3, 4; Future Teachers 4; Co-ed Badminton Club 2; Co-ed Swim Club 2, 3; Booster Club 4; Chorus 2, 3; Aquacade 3, 4; Refereeing 3, 4; Basketball 2, 3, 4; Tennis 3, 4; Softball 2, 3, 4; Lacrosse 3; Badminton 2, 3, 4; Soccer 3, 4; Swimming 2, 3, 4; Volleyball 2, 3, 4; Bowling 3, 4; Field Hockey 2, 3, 4; Class Shows 2; Student Leader 3, 4; Jr. National Basketball Referee 3.
A female athlete who has stood the test
And still stands out among the best.

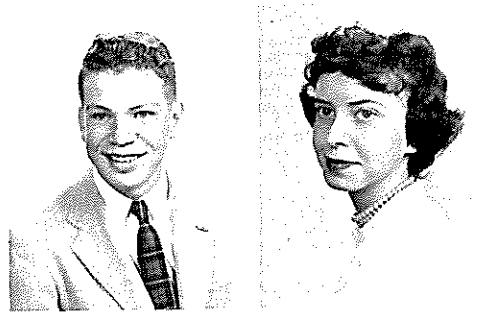

MUNDIE, BRUCE *Bruce*
Biology Club 2; Chemistry Club 3, 4; President 4; Booster Club 4; Kenitorial Business Manager 4; Class Shows 2, 3, 4; Science Congress 2, 3, 4.
A leader of men and a follower of women.

MURPHY, ELIZABETH *Murp*
Literary Club 2, 3; Girls' Hi-Y 2; Chorus 2; Basketball 2, 3, 4; Badminton 2, 3, 4; Soccer 2; Field Hockey 2; Archery 2, 3.
Ever gay, ever glad, ever good, never sad.

CLASS

MYERS, RONALD *Ron*
Rifle Club 2; Square Dance 3.
Life is one long process of getting tired.

NEELON, ALICE *Eyeballs*
Literary Club 3, 4; Co-ed Badminton Club 2, 3; Square Dance 2; Co-ed Swim Club 2, 3; Twirling Club 2; Booster Club 4; Chorus 2, 4; Basketball 2, 3; Lacrosse 2; Badminton 2, 3; Volleyball 2, 3; Bowling 4; Class Shows 2, 3, 4.
He's mine; I saw him first!

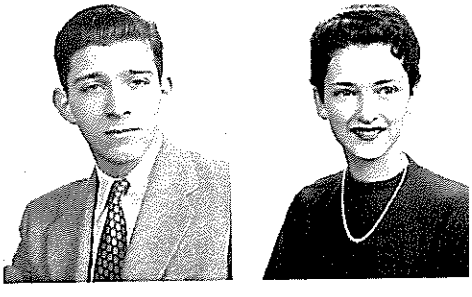

NEIDHARDT, JOAN *Joannie*
Bowling; Riding Club 4.
Believe one who has tried it.

NELSON, DIANA *Di*
Girls' Hi-Y 3, 4; Co-ed Badminton Club 2, 3; Square Dance 2, 3; Co-ed Swim Club 2, 3; Chorus 4; Aquacade 3; Basketball 2, 3; Volleyball 2; Field Hockey 2, 3.
A personality full of rascality.

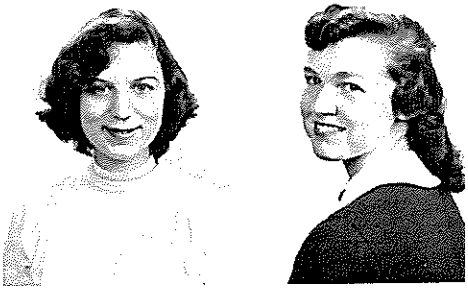

NELSON, EDWINA *Eddye*
There is no virtue as honorable as sincerity.

NEWMAN, REGINALD *Reg*
Varsity Club 3, 4; President 4; Boys' Hi-Y 3, 4; Treasurer 4; Booster Club 4; Color Bearer 4; Aquacade 3, 4; Basketball, Varsity 3, 4, J.V. 2; Football, Varsity 3, 4, J.V. 2; Track, Varsity 3, 4, J.V. 2; Class Shows 3, 4; National Honor Society 4.
I'm the only one for me!

NICHOLSON, PAUL *Paul*
Key Club 2; Glee Club 2, 3, 4; Baseball, Varsity 3, 4, J.V. 2; Football 2; Basketball 3; Volleyball 3; Class Shows 2, 3, 4.
He who sings puts to flight his cares.

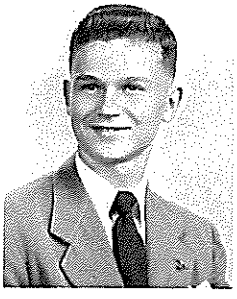

NULTON, GAIL *Gail*
Co-ed Badminton Club 3, 4; Co-ed Swim Club 3; Choir 2; Chorus 2, 3; Field Hockey 3; Sophomore Show 2.
Without love and laughter, there is no joy.

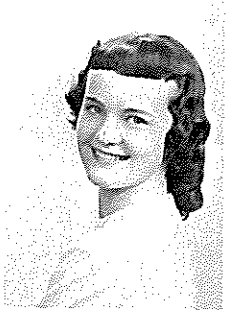

O'NEIL, WILLIAM *Vamp*
Varsity Club 2, 3, 4; Treasurer 4; Boys' Hi-Y 4; Booster Club 3, 4; Student Council 3; Junior Class Officer 3; Blossom Prom King 3; Basketball, Varsity 3, 4, J.V. 2; Varsity Football 2, 3, 4; Captain 4; Varsity Baseball 2, 3, 4; Volleyball Captain 2, 3; Class Shows 3, 4; Blossom Prom Prince 2.
Football, basketball, baseball—a champ,
That's how we'll always remember our "Vamp."

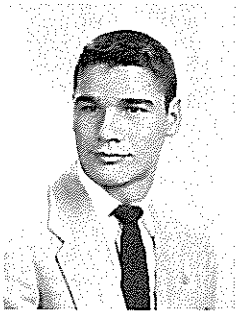

OSTERMAN, SANFORD *Sanford*
Never let it be said that he's bashful.

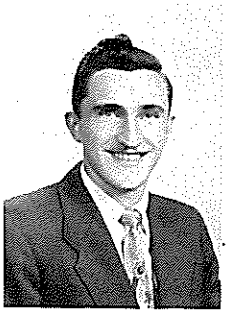

OF 1955

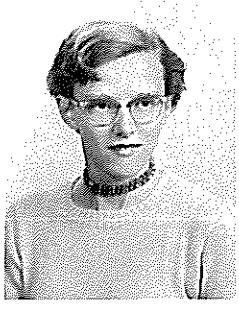

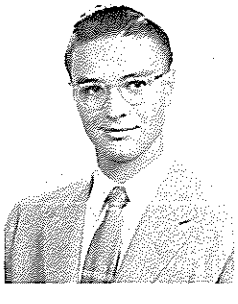

OSTRANDER, JOYCE *Jo*
Kind words are short, but their echo endless.

★ PAKURAR, THOMAS *Tom*
Varsity Club 4; Deutsche Verein 3, 4; Chemistry Club 3, 4; Scholarship 4; Honor Student 4; Kenitorial 4; Orchestra 2, 4; Varsity Tennis 2, 3, 4; Volleyball 3; Junior Show 3; All State Orchestra 2, 4; Erie County Sectionals 2; Christmas Pageant Stage Crew 3; National Honor Society 4.
I didn't do it!

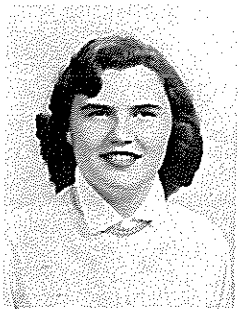

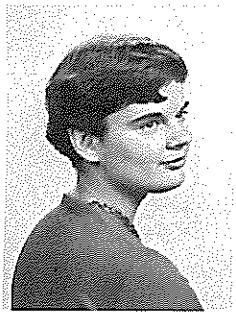

PALMER, PHYLLIS *Phy*
Basketball 4; Softball 3; Badminton 4; Volleyball 3; Ping Pong 3; Archery 4; Student Secretary 3.
She spoke no more than just the thing she ought.

PALMER, VIRGINIA *Gin*
Co-ed Swim Club 4; Orchestra 2; Library 2.
She shall have music wherever she goes.

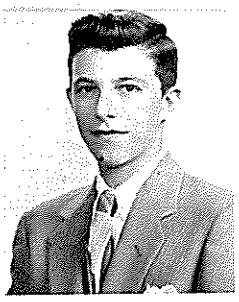

PALMIERE, ANNA *Terry*
Co-ed Swim Club 2; Softball 2; Badminton 2; Volleyball 2, 3.
Tiny, trim and terrific!

★ PANNIER, RICHARD *Dick*
Deutsche Verein 4; Chemistry Club 3, 4; Scholarship Club 4; Honor Student 4; Class Shows 3, 4; National Honor Society 4.
Great hopes make great men.

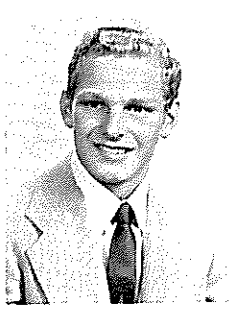

PAWLIK, ROBERT *Bob*
Varsity Club 3, 4; Booster Club 4; Basketball, Varsity 3, 4; J.V. 2; Football 2.
It's not the principle of the thing, it's the money.

PEMPSELL, JOANNE *Joann*
Buenos Vecinos 2, 3, 4; Literary Club 3; Softball 3; Ping Pong 3, 4.
My leanness, my leanness, woe unto me.

CLASS

PERKOVICH, JOANNE *Perky*
Co-ed Swim Club 2; Softball 2; Soccer 4; Volleyball 2, 3.
Pretty and quiet, but in sports she's a riot.

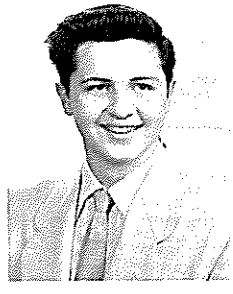

PERRELLI, WILLIAM *Bill*
Boys' Hi-Y 3; Co-ed Swim Club 2, 3; Co-ed Badminton Club 2, 3; Glee Club 3; Football J.V. 3; Basketball 2, 3, 4.
The whole world loves a clown.

PETERS, MARY ANN *Mary Ann*
Y Teen 2, 3, 4; President 4; Entre Nous 3, 4; Scholarship Club 4; Tennis 3.
When she's not busy, she's active.

PETERSON, MARY *Mary*
Basketball 2; Class Shows 3.
Hi, kiddies!

PETITT, SYLVIA *Syl*
Art Round Table 2; Girls' Letter Club 3, 4; Literary Club 3, 4; Booster Club 4; Kenitorial 4; Refereeing 4; Basketball 2, 3, 4; Tennis 3; Softball 2, 3, 4; Honor team 3, 4; Lacrosse 3, 4; Badminton 3, 4; Soccer 3, 4; Honor team 4; Volleyball 3, 4; Honor team 3, 4; Field Hockey 3, 4; Honor team Captain 3, 4; Class Shows 3, 4; Blossom Prom Court 3.
Figures never lie.

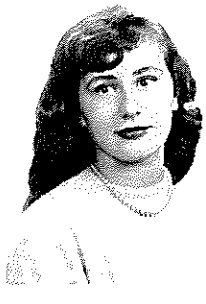

★ PETRO, LYNNE *Lynne*
Future Nurses 3, 4; Y Teen 2, 3, 4; Treasurer 4; Honor Student 4; Chorus 3, 4; Bowling 2.
Success is getting what you want;
Happiness is wanting what you get.

PIERI, BEVERLY *Mon Petite*
Literary Club 3; Co-ed Badminton Club 2; Kenitorial 4; Basketball 3; Volleyball 2; Class Shows 2, 3, 4.
Here is Bev—cute and small,
Full of fun, and loved by all.

POHL, NANCY *Nan*
Literary Club 3; Co-ed Swim Club 3; Basketball 2, 4; Bowling 4; Field Hockey 2.
Man has his will, but woman has her way.

POPSACK, ETHEL *Ethel*
August graduate.
Gone for a better life.

POSNER, SHIRLEY *Shirley*
Entre Nous 4; Future Teachers 4.
She walks where angels fear to tread.

OF 1955

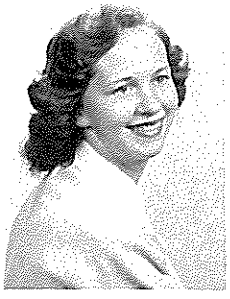

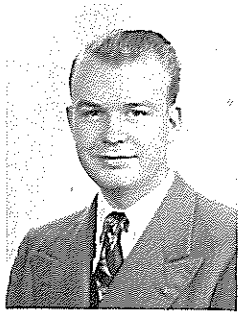

POTTER, MARIE *Marie*
Literary Club 3; Pennsylvania—Athletic Association Club 1, 2; Future Homemakers of America 2.
Her friendliness matches her charm.

PROWSE, DAVID *Dave*
Rifle Club 3, 4; Secretary 4; Square Dance 4; Bowling 3, 4.
There is no need for words.

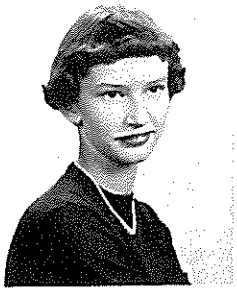

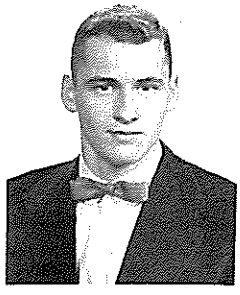

RAUCH, DONNA *Donna*
Latin Club 3; Literary Club 3; Scholarship Club 4; Co-ed Swim Club 2; Junior Show 3; Archery 2; Christmas Play 2.
It's love that makes the world go round.

REED, DONALD *Don*
Varsity Club 4; Co-ed Swim Club 4; Aquacade 4; Football, Varsity 4, J.V. 3; Varsity Track 3, 4; Basketball 3, 4; Senior Carnival 4.
Experience charges too much for her lessons.

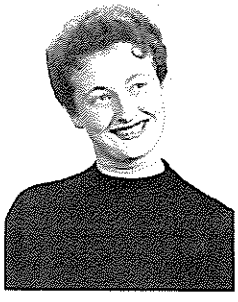

REED, NANCY *Nancy*
Literary Club 4; Girls' Hi-Y 3, 4; Choir 2, 3; Chorus 2, 3, 4; Tennis 2; Class Shows 3, 4.
And wait 'til you hear this one . . .

REIN, BARBARA *Barb*
Literary Club 3; Chorus 2, 3.
I was so embarrassed when they whistled at me!

★ REINAGEL, FREDERICK *Fred*
Scholarship Club 4; Radio Club 2, 3; Vice-President; Honor Student 4; Orchestra 2, 3; Football 2; Basketball 4; Erie County All High Orchestra 2, 3; Erie County All High Chorus 4; Science Congress 4; National Honor Society 4.
All my studies I really know,
Though my teachers don't think so!

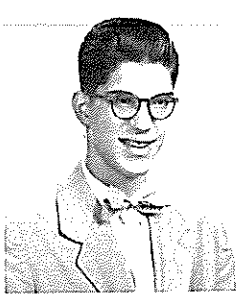

REITZEL, PEGGY *Peggy*
There is no virtue as honorable as sincerity.

REMMY, JANICE *Jan*
Literary Club 3; Radio Club 2; Class Show 4.
The nicest to be near, so friendly and sincere.

RENZONI, FREDERICK *Fred*
Key Club 3, 4; Booster Club 4; Kenitorial 4; Basketball 2; All-School Play 3; Class Shows 2, 3, 4.
Fred perhaps could be a saint,
But he's what he is, not what he ain't.

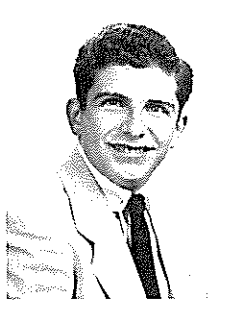

CLASS

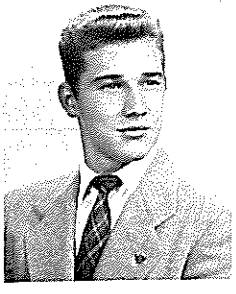

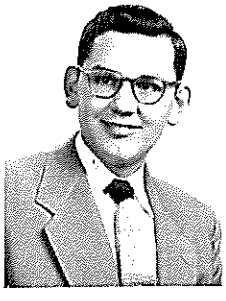

REYNOLDS, RONALD *Ron*
Bound for success.

★ RICHARDSON, DONALD *Don*
Scholarship Club 4; Honor Student 4.
You can never tell what you can do until you try.

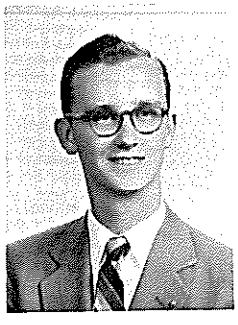

RILEY, ALAN *Al*
Key Club 3, 4; Scholarship Club 4; Basketball 2.
Spare me! Spare me!

RITTER, BARBARA *Bar*
Co-ed Badminton Club 2; Co-ed Swim Club 2; Booster Club 4; Tennis 2 Volleyball 2; Ping Pong 4; Class Shows 2, 3, 4.
A letter a day keeps the doctor away.

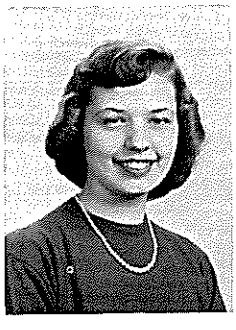

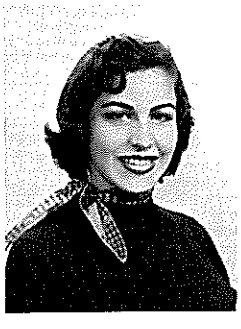

ROBERTS, SANDRA *Sandy*
Tennis 2; Bowling 3, 4; Senior Carnival 4.
Sweet and demure—that's Sandy for sure.

RODRIGUES, ADELAIDE *Add*
Aquacade 3; Junior Show 3.
Art, like morality, consists in drawing the line somewhere.

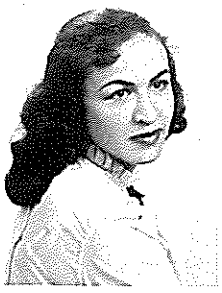

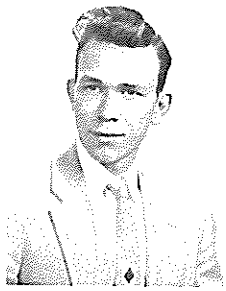

RODRIGUES, FRANCES *Fran*
Chorus 2, 3; Aquacade 3; Junior Show 3; Cleveland Hill—Sophomore Class Secretary 2.
Hawaii was never like this.

ROGGOW, WAYNE *Mitch*
Baseball 3, 4; Football 3, 4; Sketch Club 3.
History repeats itself—at times to the degree of monotony.

Lots of Luck. Be a good boy.
And Have fun
Wayne.

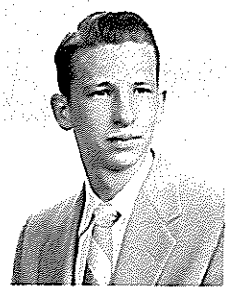

ROHE, RICHARD *Dick*
Varsity Club 3, 4; Basketball, Varsity 3, 4; J.V. 2; Captain 4; Varsity Baseball 3, 4; Football 2; Volleyball 2, 3, 4; Class Shows 2, 3.
Dick is good in basketball and that's a fact that's true;
But that is not the only thing. He's good in other sports too.

ROOT, JOAN *Rootowski*
Girls' Hi-Y 3, 4; President 4; Booster Club 4; Tennis 2, 3, 4; Badminton 3; Bowling 3; Class Shows 2, 3.
Is there really "love" in tennis?

OF 1955

ROSENSTIEL, ROBERT *Bob*
Scholarship Club 4; Booster Club 4; Orchestra 2, 4; President 4; J.V. Football 2, 3; J.V. Tennis 2, 3, 4; Christmas Play 2; National Honor Society 4.
Who does not love wine, women and song,
Remains a fool his whole life long.

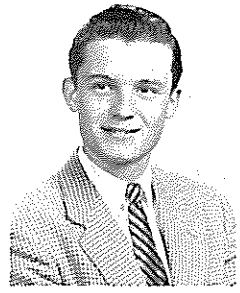

ROSENTHAL, SHIRLEY *Shirl*
Co-ed Badminton Club 3; Co-ed Swim Club 3; Basketball 3; Tennis 2.
Always a smile, never a frown—makes Shirl a nice girl to have around.

ROSOKOFF, LEONARD *Russ*
Concert Band 2; Orchestra 2; Football 2; Basketball 2.
Every man came into the world for something.

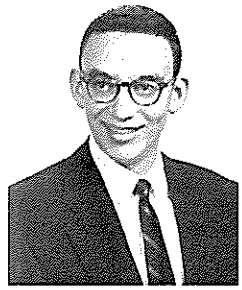

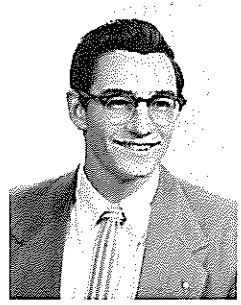

ROSS, HERBERT *Herb*
Thespians 3, 4; Key Club 4; Chemistry Club 3, 4; Co-ed Swim Club 3; Glee Club 3; All-School Play 3; Class Shows 3, 4; Senior Play 3; N.Y. State Science Congress Winner 3.
Well now, just how about that?

ROSSI, JOHN *Johnny*
Track, Varsity 3, J.V. 2.
Some men eat to live; I live to eat.

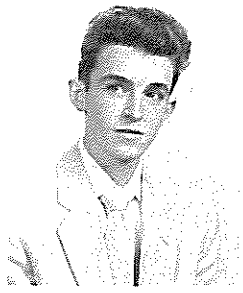

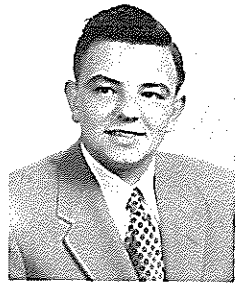

ROTH, THOMAS *Tom*
Football, Varsity 4, J.V. 3.
He most prevails where no one dares.

★ RUDISILL, JASON *Jay*
Key Club 2, 3, 4; President 4; Dance Band 2; Chemistry Club 3; Scholarship Club 4; Honor Student 4; Marching Band 2, 3; Concert Band 2, 3; National Honor Society 4.
Great thoughts, like great deeds, need no "trumpet."

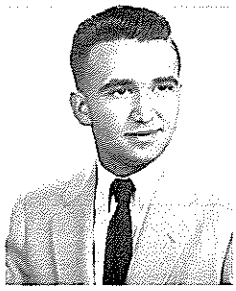

RUDY, JOHN *Jack*
Basketball 4.
A small voice is better than a big echo.

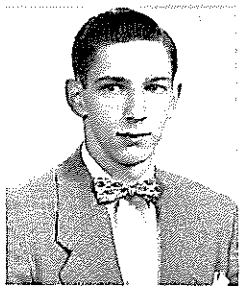

RUNICK, BEVERLY *Bev*
Y Teen 4; Archery 2, 3.
A dimple on the chin, a devil within.

RUSTAY, JAMES *Jim*
Varsity Club 2, 3, 4; Boys' Hi-Y 4; Co-ed Badminton Club 2, 3; Co-ed Swim Club 2, 3; Varsity Tennis 2, 3, 4; Captain 4; Football 2; Volleyball 2, 3; Class Shows 2, 3, 4.
I have three interests—women, women, women.

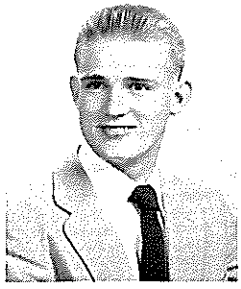

SAFFIRE, MARIE *Saff*
Literary Club 3, 4; Co-ed Swim Club 2; Booster Club 4; Kenitorial 4; Chorus 3, 4; Basketball 2, 3, 4; Softball 2, 4; Lacrosse 2, 3; Soccer 2, 3; Volleyball 3, 4; Field Hockey 2, 3; Class Shows 3, 4.
A maiden with bewitching smile who can the best of men beguile.

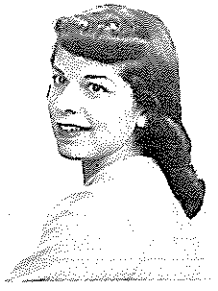

ST. GEORGE, CHARLES *Bud*
No man can lose what he never had.

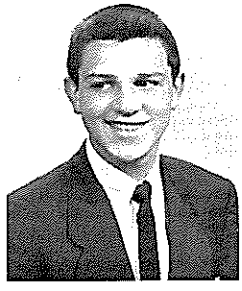

CLASS

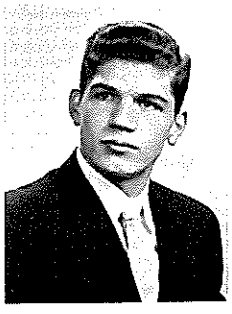

SANDERS, SAM *Sam*
Varsity Club 3, 4; Booster Club 3, 4; Aquacade 4; Varsity Football 2, 3; Varsity Track 3, 4.
Let others labor, I'll do the rest.

★ SANGREE, JEAN *Jem*
Latin Club 3; Consul 3; Entre Nous 4; Literary Club 3, 4; Scholarsh Club 4; Booster Club 3, 4; Honor Student 4; Kenitorial 3, 4; Editor-i Chief 4; Choir 2, 3, 4; Chorus 2, 3, 4; Keniscope 2; Editor-in-Chief Basketball 2, 3; Volleyball 3; Class Shows 2, 3, 4; May Hop Committe Girls' State; National Honor Society 4.
Success consists of doing common things in an uncommon way.

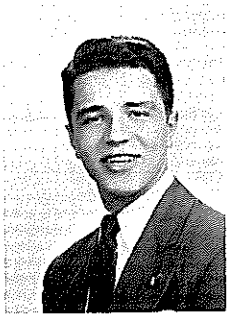

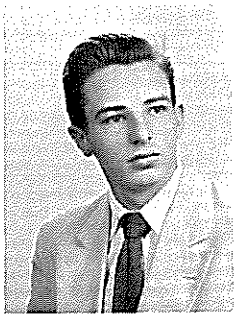

SCAVONE, PAUL *Bene*
Dance Band 2, 3, 4; Twirling Club 2, 3; Marching Band 2, 3, 4; Drum Major 3, 4; Concert Band 2, 3, 4; Student Government 2, 3, 4; Track 3, 4; Class Shows 2, 3, 4; Erie County Music Festival 2, 3, 4; All State Sectional Music Festival 2, 3, 4; All State Music Festival 4.
What? Oh no, he always acts like that!

SCHAEFFER, JOSEPH
The biggest room in the world is the room for improvement.

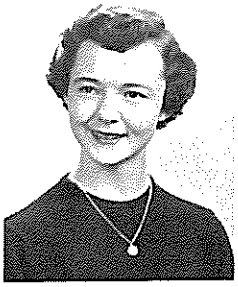

SCHAMBERGER, MARIANNE *Sham*
Literary Club 3, 4; Co-ed Badminton Club 2, 3, 4; Square Dance 2; Co-ed Swim Club 2, 3, 4; Booster Club 4; Basketball 2; Lacrosse 2; Badminton 2, 3; Volleyball 4; Ping Pong 4.
All I want is all there is and then some.

SCHARFF, EDWINA *Eddie*
Buenos Vecinos 2, 3; Literary Club 3, 4; Girls' Hi-Y 3, 4; Chaplain 4; Kenitorial School Life Editor 4; Scholarship Club 4; Co-ed Swim Club 2, 3; Choir 2, 3, 4; Chorus 2, 3, 4; Aquacade 3; Basketball 2, 3; Class Shows; National Honor Society 4.
Oh, what next will Eddie do;
Anything, just so it's new.

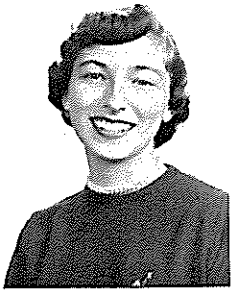

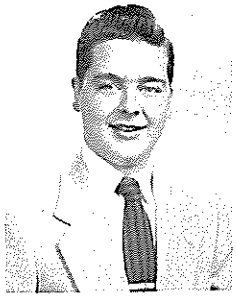

SCHEIB, PRISCILLA *Pat*
Entre Nous 4; Literary Club 4; Kenitorial 4; Lacrosse 3, 4; Bowling 2; Senior Carnival 4.
The talkative listen to no one, for they are always talking.

SCHIESEL, ROBERT *Bob*
Co-ed Badminton Club 4; Square Dance 4; Co-ed Swim Club 2, 3, 4.
Go west, young man, and grow up with the country.

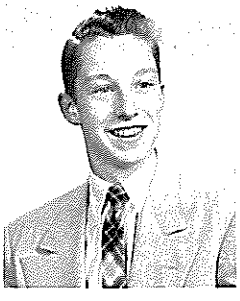

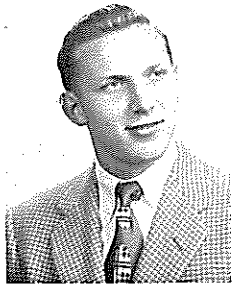

SCHMIDT, DAVID *Dave*
Swimming, Varsity 4, J.V. 2, 3.
From a little spark bursts a mighty flame.

SCHMIDT, DONALD *Don*
Varsity Club 4; Booster Club 4; Football, Varsity 3, 4, J.V. 2; Varsity Baseball 2, 3, 4; Bowling 2.
It is better to be silent and be thought a fool,
than to speak and remove all doubt.

OF 1955

SCHMIDT, KENNETH *Ken*
Chemistry Club 3; Scholarship Club 4; Varsity Tennis 3, 4; Bowling 2, 3, 4.
The greatest ambition entirely conceals itself.

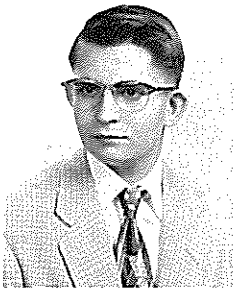

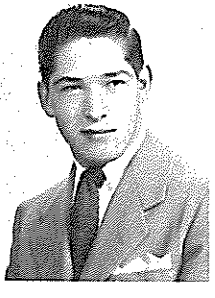

SCHROEDER, MARK *Alfonso*
Deutsche Verein 4; Baseball 4.
The world's no better if we worry;
Life's no longer if we hurry.

SCHUTT, FRANCES *Cleo*
Literary Club 3, 4; Future Teachers 4; Co-ed Badminton Club 4; Basketball 4; Softball 4.
Oh, this learning—what a thing it is!

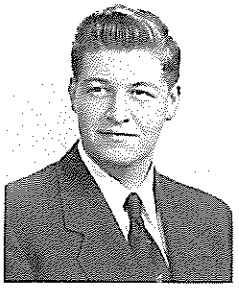

SCOTT, JAMES *Scotty*
Booster Club 4; Sketch Club 3.
Boredom is as positive a sensation as a toothache.

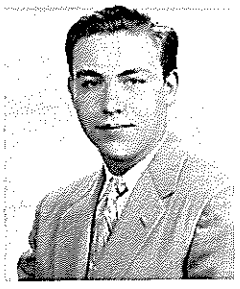

SEAVER, PATRICIA *Pat*
Art Round Table 3; Girls' Letter Club 3, 4; Co-ed Swim Club 2; Refereeing 3; Basketball 2, 3, 4; Tennis 2; Softball 2, 3, 4; Badminton 2, 3, 4; Soccer 2, 3, 4; Volleyball 2, 3, 4; Bowling 2, 3, 4; Ping Pong 2, 3, 4; Senior Carnival 4.
There never was a redheaded angel!

★ SEGMAN, JOHN *Jac*
Deutsche Verein 3; Dance Band 2; Scholarship Club 4; Honor Student 4 Concert Band 2; Orchestra 2, 3; J.V. Football 3; Track, J.V. 3; Varsity 4 National Honor Society 4.
His determination will bring him success.

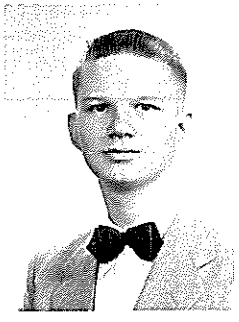

SEIDEL, NANCY *Nan*
Co-ed Badminton Club 3; Co-ed Swim Club 3; Chorus 3.
If of her good qualities we endeavor to speak,
I'm sure it would take us full many a week.

SEMERAU, WALTER *Wall*
Biology Club 2; Scholarship Club 4.
He dives right into things.

SHALLEY, JUDITH *Judy*
Y Teen 3; Literary Club 3, 4; Square Dance 4; Tennis 3; Bowling 2, 4; Ping Pong 2.
It is always safe to be dogmatic about tomorrow.

SHENTON, BEVERLY *Be*
Entre Nous 4; Literary Club 4; Chorus 4; Bowling 3.
Measured in inches, she's not very tall,
But in good friendship, she comes up to all.

CLASS

SHERWOOD, NANCY *Nancy*
Entre Nous 3, 4; Buenos Vecinos 4; Literary Club 4; Future Teachers 4; Square Dance 4; Scholarship Club 4; Radio Club 2; Keniscope 4; United Nations 3, 4; National Honor Society 4.
None but herself can be her parallel.

SHIDELER, JOELYN *Jo*
Buenos Vecinos 2, 3; Literary Club 3, 4; Future Teachers 4; Treasurer 4; Debate Club 3; President; Kenitorial Junior Editor 4; Orchestra 2; Choir 2, 3, 4; Sectionals 3, 4; Chorus 2, 3, 4; All-State 4; Basketball 2; All-School Play 3; Class Shows 2, 3, 4.
Beauty, brains, and gaiety galore,
Now who could ask for anything more?

SHISLER, DONNA *Donna*
Co-ed Badminton Club 2; Basketball 2, 3; Tennis 2; Softball 3; Volleyball 2.
Ah, me, how weak a thing the heart of woman is!

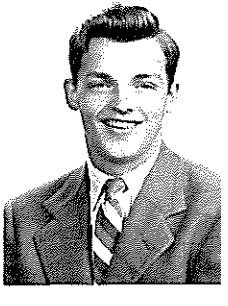

SIMMONS, GERALD *Jerry*
Varsity Club 4; Co-ed Swim Club 2; Football, J.V. 2; Varsity 3, 4; Baseball, J.V. 2; Baseball 3, 4; Basketball 2, 3, 4; Volleyball 2.
He talks so quick and walks so fast,
He's hardly here before he's past.

SIMPSON, JANE *Janie*
Buenos Vecinos 2, 3; Literary Club 3, 4; Future Teachers 4; President 4; Co-ed Swim Club 2, 3; Basketball 3; Softball 3; Lacrosse 2, 3; Soccer 2, 3; Field Hockey 2, 3; Class Shows 3, 4.
She never stops at just a bit;
She puts her whole heart into it.

SING, ELIZABETH *Liz*
Entre Nous 4; Literary Club 3, 4; Vice-Regent 4; Girls' Hi-Y 3, 4; Future Teachers 4; Co-ed Badminton 3; Square Dance 2; Co-ed Swim Club 2, 3; Booster Club 4; Kenitorial Girls' Sports Editor 4; Chorus 4; Aquacade 3; Keniscope 2, 3; Basketball 2, 3; Tennis 3; Softball 2, 3; Volleyball 2, 3; Class Shows 2, 3, 4; Christmas Play 3.
Aw, come on, kids!

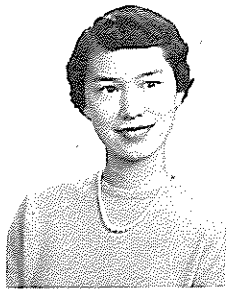

SMALL, LYNN *Pete*
Varsity Club 3, 4; Booster Club 4; Football, J.V. 2, Varsity 3, 4; Track 3, 4; Volleyball 4; Class Shows.
A man hath no better thing under the sun than to eat, drink, and be merry.

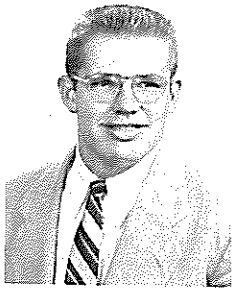

SMITH, ARTHUR *Art*
Key Club 3, 4; Co-ed Badminton Club 4; Square Dance 3; Co-ed Swim Club 4; Senior Carnival 4.
I'll speak in a monstrous little voice.

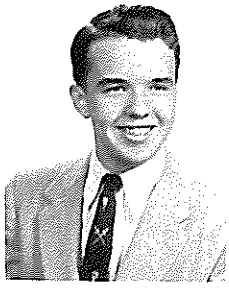

SMITH, BARBARA *Smitty*
Entre Nous 4; Twirling Club 2, 3, 4; Marching Band 2, 3, 4; Aquacade 2, 3, 4; Tennis 3; Softball 3, 4; Bowling 2; Field Hockey 3; Class Shows 2, 4; Majorette 2, 3, 4; Head Majorette 4.
Happy am I, from care I am free;
Why aren't they all contented like me?

SMITH, DAVID *Dave*
Co-ed Badminton Club 3, 4; Rifle Club 3, 4; Co-ed Swim Club 2, 3, 4; Aquacade 3, 4.
Better late than never.

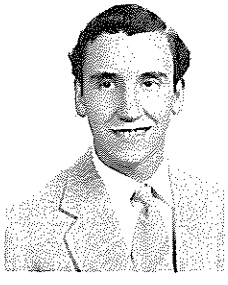

OF 1955

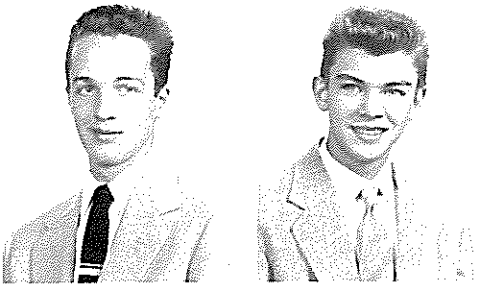

SMITH, PAUL *Paul*
Co-ed Swim Club 4.
No man can be wise on an empty stomach.

SOLES, ALBERT *Al*
Rifle Club 2; Co-ed Swim Club 2, 3, 4; Baseball, J.V. 3, Varsity 4; Basketball 2, 3, 4.
It's an easy world to live in if you chose to make it so.

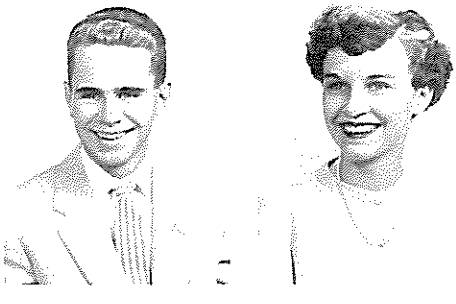

SOMMER, ALAN *Nero*
Basketball 4.
This young man is quite a lad; never too good and never too bad.

SONSTERUD, PATRICIA *Patti*
Co-ed Badminton Club 2; Square Dance 2; Chorus 2, 3, 4.
She talks to live, and lives to talk.

SPALDING, CECILIA *Cec*
Literary Club 4; Co-ed Badminton 2, 3; Square Dance 2; Co-ed Swim Club 2, 3; Booster Club 4; Chorus 3; Basketball 4; Softball 3, 4; Volleyball 2; Bowling 3; Book Page.
Gentlemen prefer blondes!

STAINSBY, SHIRLEY
Co-ed Badminton Club 2; Softball 3; Volleyball 2.
Nothing is more hopeless than a scheme of merriment.

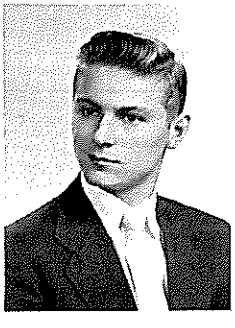

STANDART, CHARLES *Chuck*
Rifle Club 2; Chemistry Club 3; Scholarship Club 4; Orchestra 2, 3, 4.
Whatever is worth doing, is worth doing well.

STARTT, CRAIG *Crai*
Co-ed Badminton Club 2, 3; Co-ed Swim Club 2; Scholarship Club 4
Baseball, J.V. 2, 3, Varsity 4; Basketball 2, 3.
Beware the fury of a patient man.

CLASS

STEFANIE, DOLORES *Dee*
Y Teen 4; Tennis 3; Bowling 2, 4.
Harmony seldom makes the headlines.

STEINER, JAMES *Jim*
Buenos Vecinos 2, 3; Football, J.V. 2, 3; National Honor Society 4.
Is he bored, or is he shy?
Can't he talk, or won't he try?

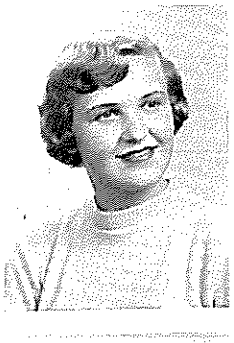
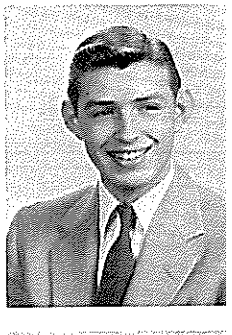

STOOK, CLINTON *Sonny*
It's not the women in your life,
It's the life in your women!

STUHLMILLER, DAVID *Stue*
Varsity Club 3, 4; Boys' Hi-Y 4; Co-ed Swim Club 2; Booster Club 4; Aquacade 3; Football, Varsity 3, 4; Baseball 2, 3, 4, Captain 4; Basketball 3; Class Shows 3, 4.
Greater men than I have lived,
But I can't believe it.

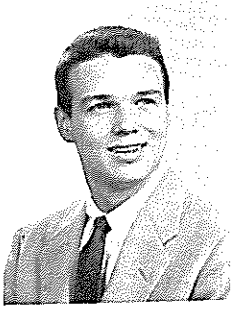
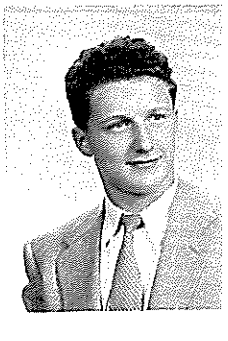

STUMPF, DONALD *Poof*
Co-ed Swim Club 2; Baseball 2, 3; Basketball 2, 3; Stage Crew 3, 4.
Better to wear out than to rust out.

SWANNIE, ROBERT *Bob*
Scholarship Club 4; Debate Club 4; Radio Club 3; Orchestra 2, 3, 4; Senior Carnival 4; String Quartet 4.
Way down upon the Swannie River.

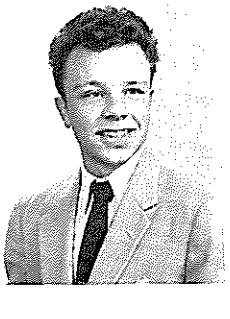
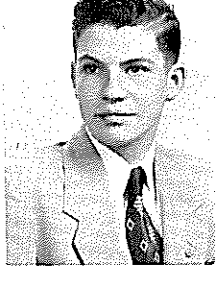

★ SWANSON, SYLVIA *Syl*
Alpha Phi Lambda 3, 4; Buenos Vecinos 2, 3, 4; Marching Band 2, 3; Concert Band 2, 3, 4; Orchestra 2, 3, 4; Basketball 2, 3, 4; Erie County All-High Orchestra 2; Erie County All-High Band 3; All-State Orchestra 2, 3, 4; National Honor Society 4; Honor Student 4.
I have no time to be tired!

TAYLOR, ROBERT *Bob*
Chemistry Club 2; Golf, Varsity 2, 3; Baseball 2, 3; All-School Play; Class Shows.
Knowledge is limited by human imperfection.

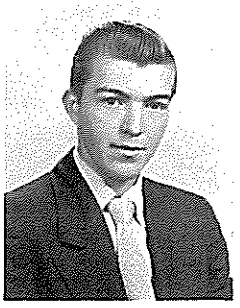

THEIS, RONALD *Ron*
Varsity Club 4; Boys' Hi-Y 3, 4, President 4; Co-ed Swim Club 3; Booster Club 4; Student Council 2, 4; Color Bearer 4; Sophomore Class President; Senior Class Treasurer; Basketball, J.V. 2, Intramural 3, Varsity 4; Football, J.V. 2; Track, J.V. 3, Varsity 4; Class Shows 3, 4.
He loves to be annoyed . . . . . by women!

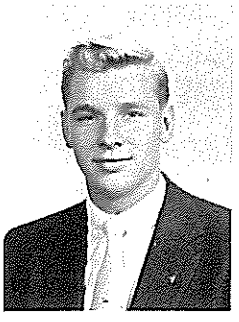

THOMASIAN, ELEANOR *Eleanor*
Y-Teen 4; Chorus 4.
Can you name me a greater drama than life itself?

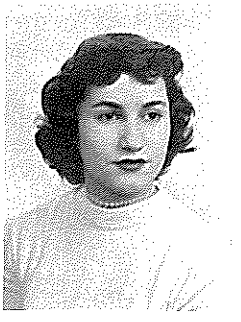

OF 1955

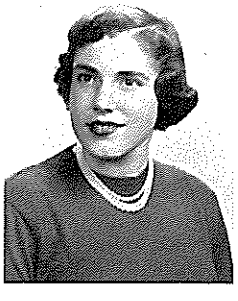

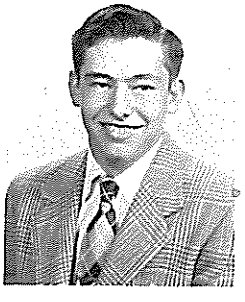

TINURELLI, CAROL *Tin*
Future Nurses 3, 4, Secretary 4; Entre Nous 4; Literary Club 3, 4; Bowling 4, Captain.
Sweet and demure?
We're not so sure.

TOLL, EDWARD *Ed*
Chemistry Club 3; Booster Club 4; Class Shows 3, 4.
Don't Simonize it.

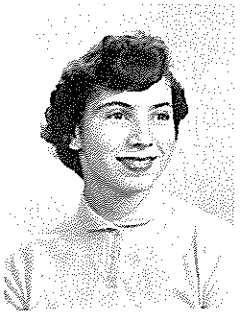

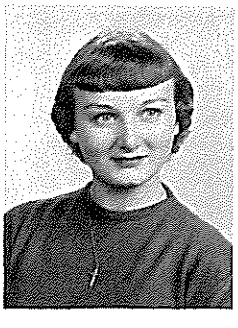

TRAMP, PATRICIA *Pat*
Touched with human gentleness.

TRAUDT, BEVERLY *Bev*
Literary Club 3, 4; Co-ed Badminton Club 2; Co-ed Swim Club 2; Booster Club 4; Kenitorial 4; Chorus 4; Basketball 2, 3, 4; Tennis 2; Softball 2, 3; Soccer 2; Volleyball 2; Field Hockey 2; Class Shows 3, 4; Decorating Committee of Varsity Whirl.
But, I can't walk any faster!

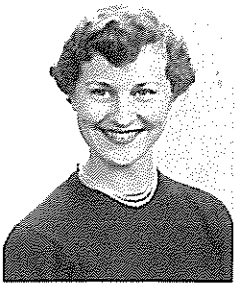

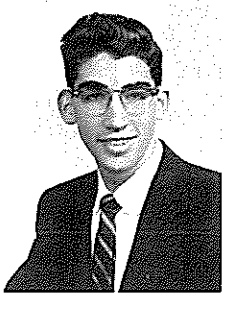

TREDWAY, CHRISTIE *Chris*
Girls' Letter Club 3, 4; Girls' Hi-Y 3; Literary Club 3; Booster Club 4; Cheerleader 3, 4; Chorus 3, 4; Basketball 2, 3, 4; Softball 2, 3; Volleyball 2; Class Shows 2, 3, 4; Decorating Committee of Varsity Whirl; Tinsel Ball Decorations 4.
Full of pep and lots of fun,
She wins the hearts of everyone.

★ TREGER, MARK *Marcus*
Deutsche Verein 3; Scholarship Club 4; At Bennett—Basketball 2; Projection Club 2; Honor Roll 2; Honor Student 4.
He cannot reach the window syl,
So he's going to roll the pill.

TUBBS, REBECCA *Becky*
Y Teen 3, 4; Co-ed Badminton Club 3, 4; Square Dance 4; Co-ed Swim Club 3; Chorus 2, 4; Basketball 4; Softball 3.
A gal who's full of fun from early morn till day is done.

TUTTON, JOSEPH *Joe*
Varsity Club 3, 4; Key Club 2; Boys' Hi-Y 3, 4; Square Dance 4; Chemistry Club 3; Scholarship Club 4; Football, Varsity 3, 4, J.V. 2; Varsity Tennis 3, 4; Basketball 2, 3; Class Shows 2, 3, 4.
The good student is becoming extinct . . . I feel faint myself.

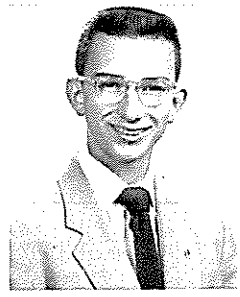

VAARWERK, SHARON *Sharon*
A maiden fair, a maiden jolly, opposed to all that's melancholy.

VERPOTEN, JAMES *Passion*
Key Club 3, 4; Square Dance 2; Co-ed Swim Club 2; Basketball 2; All-School Play 4; Christmas Pageant 3; Stage Crew All-School Play 4.
Humor has justly been considered the finest perfection of genius.

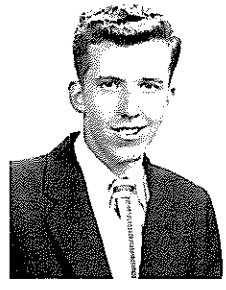

CLASS

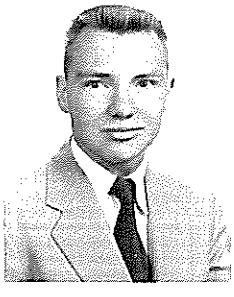

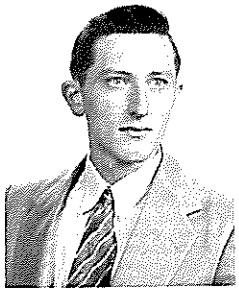

VIRCHAU, MARVIN *Marvin*
Boys' Hi-Y 3, 4; Square Dance 2; Co-ed Swim Club 2; Booster Club 4.
Never say more than is necessary.

VOIGT, CALVIN *Ca*
A friend is the first one to come in when all the world goes out.

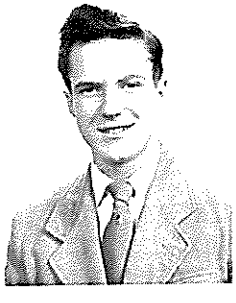

WADE, SANDRA *Sandy*
Co-ed Badminton Club 2, 3; Square Dance 2; Kenitorial 4; Basketball 2, 3, 4; Soccer 3; Volleyball 2, 3, 4; Bowling 2, 3, 4; Ping Pong 3; Field Hockey 3; Class Shows 2, 4.
Meet her any time of day,
She's always smiling in the same sweet way.

WAKEFIELD, RONALD *Ro*
Rifle Club 2; J.V. Football 2.
Complete contentment must be exceedingly dull and undesirable.

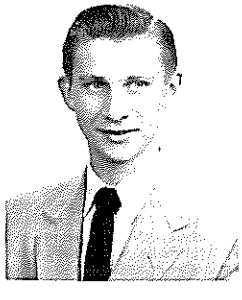

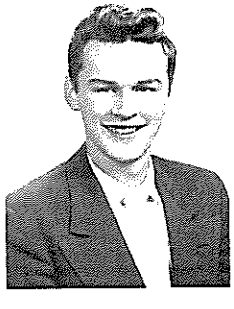

WALTHER, E. DANIEL *Dan*
Key Club 4; Scholarship Club 4; Co-ed Swim Club 2; Class Shows 2, 4; National Honor Society 4.
Hey, gang, the party's at my place!

WARNER, EUGENE *Ge*
Co-ed Swim Club 2, 3; Aquacade 2, 3.
Life is not a spectacle or a feast; it's a predicament.

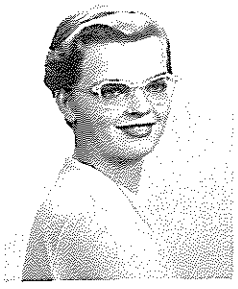

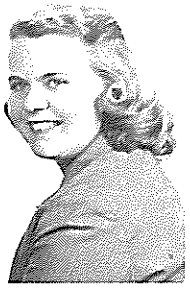

WARNER, PATRICIA *Pat*
A maiden with a mighty heart; she never fails to do her part.

WATSON, ANN *Ann*
Girls' Hi-Y 3, 4; Treasurer 4; Chorus 2, 3, 4; Softball 3, 4; Bowling 3.
The greatest accomplishment of the Scotsmen was learning to play bagpipes!

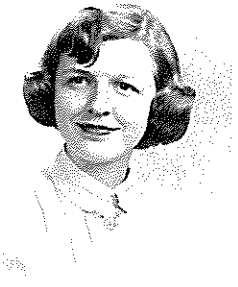

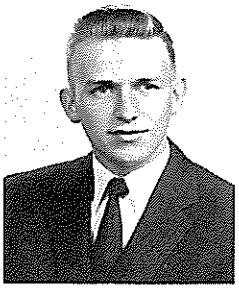

WATSON, MARJORIE *Margie*
Once I had a "Secret Love."

WEBER, ROBERT *Bob*
Varsity Club 4; Deutsche Verein 4; Boys' Hi-Y 3, 4; Booster Club 4; Basketball, J.V. 2; Varsity Manager 3, 4; Football 2, 3; Basketball 2, 3, 4; Volleyball 2; Class Shows 2, 3, 4.
He has the appearance of an angel, but a smile gives it all away.

OF 1955

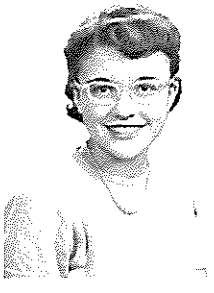

WELCH, SHEILA *Sheila*
Girls' Letter Club 4; Latin Club 4; Literary Club 4; Co-ed Badminton Club 2, 3, 4; Scholarship Club 4; Co-ed Swim Club 2, 4; Booster Club 4; Basketball 3, 4; Tennis 2, 3, 4; Softball 3, 4; Lacrosse 3; Badminton 3, 4; Soccer 3, 4; Volleyball 3, 4; Bowling 4; Ping Pong 3, 4; Field Hockey 3, 4; Class Shows 3, 4; National Honor Society 4.
A radiant smile—not for a minute, but all the while.

WELLS, CHRISTINE *Chriso*
Girls' Letter Club 4; Treasurer 4; Co-ed Badminton Club 2, 3; Scholarship Club 4; Kenitorial 4; Aquacade 4; Basketball 3, 4; Tennis 3; Softball 3, 4; Lacrosse 3; Badminton 3; Soccer 2; Volleyball 3; Ping Pong 3; Field Hockey 3, 4; Class Shows 2, 3, 4; National Honor Society 4.
She has a corner on pep, they say,
Whether it's in work, or just in play.

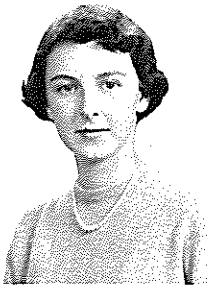

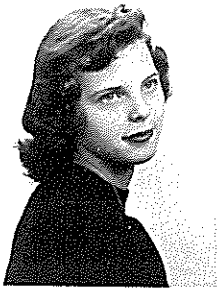

WELSHMER, MARGOT *Maggie*
Latin Club 3; Literary Club 3, 4; Girls' Hi-Y 2, 3, 4; Historian 3; Vice-President 4; Booster Club 4; Kenitorial 4; Chorus 2, 4; Basketball 3, 4; Soccer 3; Field Hockey 3; All-School Play 3; Class Shows 2, 3, 4.
Fun doesn't make her happy, 'cause she makes the fun.

WEST, MARGARET *Peggy*
Y Teen 2.
It is better to have loved amiss, than nothing to have loved.

WHARAM, MARGARET *Marge*
Girls' Letter Club 3; Chorus 3.
Tomorrow, I'm goin' on a diet.

WHITNEY, ADRIENE *Adriene*
A woman of charm is as rare as a man of genius.

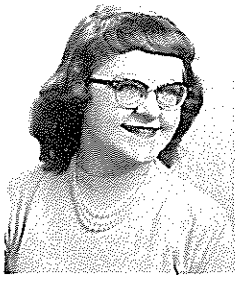

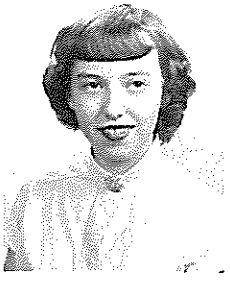

WHITTEN, DOROTHY *Dottie*
Chorus 2, 3, 4.
It's later than you think.

WICKMAN, SALLY *Sal*
Future Nurses 4; Alpha Phi Lambda 2, 3, 4, Treasurer 3, 4; Y-Teen 4, Chaplain; Literary Club 3, 4; Biology Club 2; Chemistry Club 3, 4.
I know no care; why should I worry?
Not even the bell can make me hurry.

WIELOCH, ETHEL *Ethyl*
Girls' Letter Club 3, 4; Literary Club 3; Co-ed Swim Club 2; Aquacade 3; Refereeing 2, 3, 4; Basketball 2, 3, 4; Tennis 2, 3; Softball 2, 3, 4; Badminton 3, 4; Soccer 2, 3, 4; Volleyball 2, 3, 4; Bowling 2, 3, 4; Ping-Pong 2, 3, 4; Senior Carnival.
None knew her but to love her.

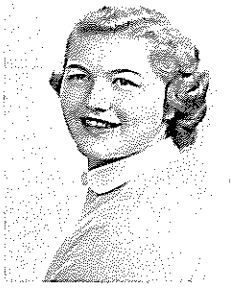

WIKTOROWSKI, MARY *Sue*
Girls' Letter Club 2, 3, 4; Buenos Vecinos 4; Literary Club 3; Future Teachers 4; Co-ed Swim Club 2; Booster Club 3, 4, Bouncer 4; Cheerleader 2, 3, 4, Head Cheerleader 4; Kenitorial 4; Aquacade 3, 4; Basketball 2, 3, 4; Softball 3, 4; Lacrosse 4; Badminton 3, 4; Soccer 3, 4; Volleyball 3, 4; Field Hockey 3, 4; Class Shows 2, 3, 4.
Witter's sweet from head to toe,
She's really got that pep and go.

WILDRIDGE, GREGORY *Will*
Co-ed Swim Club 3; Marching Band 2, 3, 4; Concert Band 2, 3, 4; Student Band Government 3, 4; Aquacade 3; Track Manager 2.
Animals are such agreeable friends.

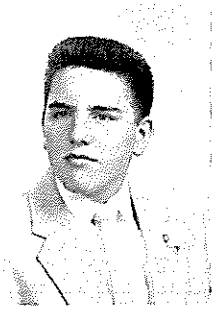

WILHELM, LOIS *Lo*
Deutsche Verein 4; Literary Club 4; Future Teachers 4; Junior Show; At Sacred Heart—Student Council; Girls' Athletic Club.
There is more to life than increasing its speed.

CLASS

WILLETT, NANCY *Nan*
The only thing you can get in a hurry is trouble.

WILLIS, BARBARA *Will*
Girls' Letter Club 4; Girls' Hi-Y 4; Future Teachers 4; Booster Club
Refereeing 4; Basketball 4; Softball 4; Soccer 4; Field Hockey 4.
A playful wisecrack, jest, or pun,
Can do no harm to anyone.

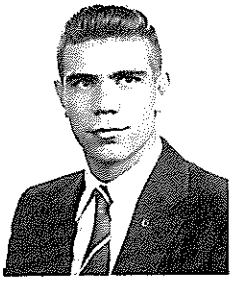

WING, SANDRA *Wing-Ding*
Girls' Letter Club 3, 4; Literary Club 3, 4; Booster Club 4; Basketball 2, 3, 4; Softball 2, 3, 4; Lacrosse 2; Soccer 2, 3; Volleyball 2, 3, 4; Field Hockey 2, 3, 4; Student Teacher in Gym 3; Class Shows 3, 4.
Ballet a la SKOKIAAN, and how!

WINNERT, KENNETH *Wein*
Varsity Club 3, 4; Boys' Hi-Y 3, 4; Basketball, J.V. 2, Varsity 3, 4; Bas
ball, Varsity 3, 4; Football 2, 3; Volleyball 2, 3, 4; Class Shows 3, 4.
When he's on the court, he's a demon . . . off it, he's still a demon.

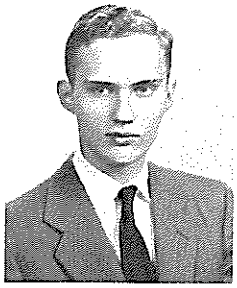

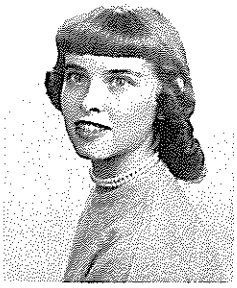

★ WIRZ, DAVID *Dave*
Sketch Club 2, 3; All-School Play Scenery 3; Aquacade Scenery 3; Kenitorial Art Staff 4; Honor Student 4.
Only art creates life.

WOLF, DONNA *Don*
Literary Club 2; Co-ed Badminton 3; Co-ed Swim Club 3; Kenitorial 4; Basketball 2, 3; Badminton 2.
Life—here I come!

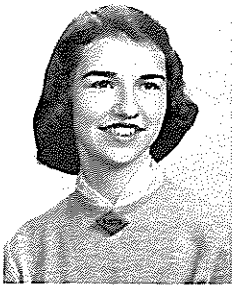

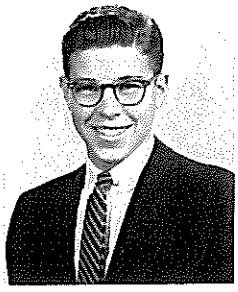

★ WOLFE, ELAINE *Spoof*
Alpha Phi Lambda 2, 3, 4; Literary Club 3, 4, Regent 4; Co-ed Badminton Club 2, 3, 4; Scholarship Club 4; Booster Club 3, 4; Kenitorial Faculty Editor 4; Basketball 3, 4; Tennis 2; Badminton 2, 3, 4; Volleyball 3, 4; Bowling 2; Archery 2; Class Shows 2, 3, 4; Honor Student 4; Softball 3, 4; National Honor Society 4.
Demure and sweet and very wise,
But do beware!—those two brown eyes!

★ WOLFF, PETER *Pete*
Varsity Club 4; Chemistry Club 3; Scholarship Club 4; Co-ed Badminton Club 2, 4; Co-ed Swim Club 2, 4; Kenitorial 3, 4, Advertising Editor 4; Varsity Tennis 2, 3, 4; Class Shows 3, 4; P.A. Announcer 4; National Honor Society 4; Honor Student 4.
A man lives only when he lives dangerously.

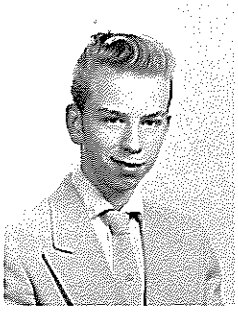

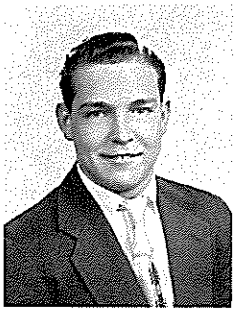

WOOD, DONALD *Woody*
Glee Club 4.
What "wood" we do without him?

WOOD, JEROME *Woodie*
Co-ed Swim Club 2; Basketball 2, 3, 4.
He doesn't talk; he orates.

OF 1955

★ WOOD, VINCENT *Vince*
Dance Band 2; Chemistry Club 3; Scholarship Club 4; Radio Club 4; Marching Band 2; Concert Band 2; Varsity Swimming 2, 3, 4; Sophomore Show; National Honor Society 4; Honor Student 4.
My idea of an agreeable person is one who agrees with me.

WOODRUFF, DOROTHY *Dottie*
Chorus 2.
It's the quiet worker who often succeeds.

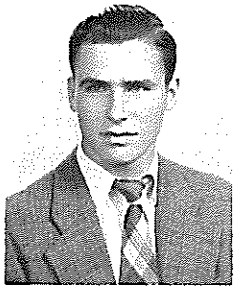

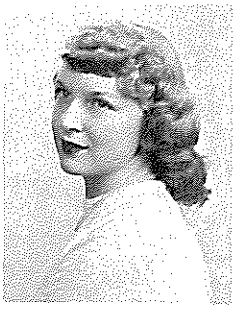

WULLENWEBER, JEAN *Jeanie*
Art Round Table 3, 4; Sketch Club 2, 3; Kenitorial 4.
Life is mine—I'll take it!

YENDALL, WAYNE *Wayne*
Square Dance 4; Football, J.V. 3, Varsity 4.
Who does not love wine, women, and song,
Remains a fool his whole life long.

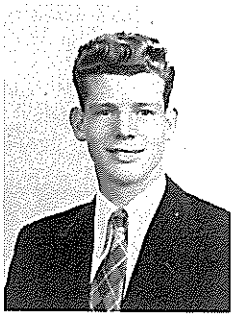

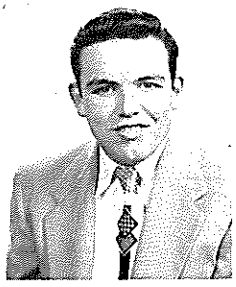

YUNKER, JERRY *Fuddly*
Varsity Club 4; Varsity Football 4; Varsity Baseball 3; Hockey 2, 3, 4.
He'll never be king.

ZIMMERMAN, STUART *Zeke*
Varsity Club 4; Varsity Basketball 3, 4; Varsity Football 3, 4; Varsity Track 3, 4; Junior Show; Student Council President 4.
A three letter man within a year,
Let's give our Pres. a rousing big cheer!

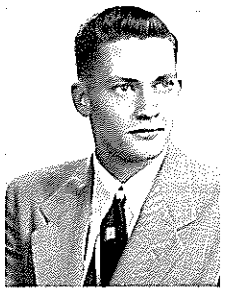

CAMERA SHY

What excuse can be offered the gods on high
For these people who are so evasive and sly?
Have they disappeared forever into the mist of the sky?
Why no! They're merely camera shy!

James Arber
John Becanitch
Joseph Burgio
Albert Carncross
Edward DaBolt
Robert Davoli
Yonah Fortner
Ronald Fuller
Edmond Godleske
Morris Hesch
Marilyn Kaiser
Robert Maccubbin
Helen McNamara
Edward Mussall
Larry Whiting
John Willey

IONIANS

JUNIORS

ATHENA - GODDESS OF WISDOM

HOMERIC AG

AUDREY CARROLL

CERES

JUNIORS

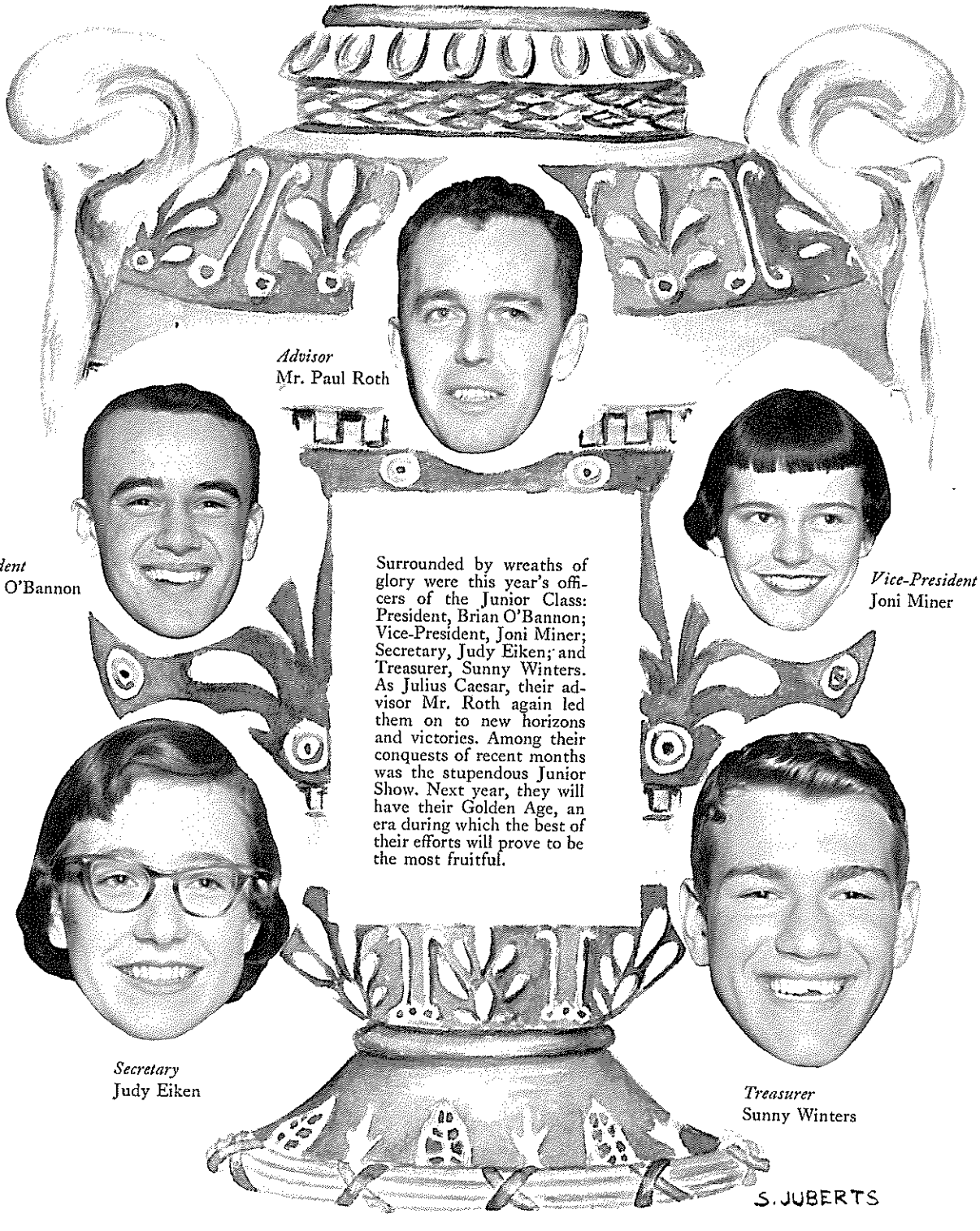

Advisor
Mr. Paul Roth

President
Brian O'Bannon

Vice-President
Joni Miner

Surrounded by wreaths of glory were this year's officers of the Junior Class: President, Brian O'Bannon; Vice-President, Joni Miner; Secretary, Judy Eiken; and Treasurer, Sunny Winters. As Julius Caesar, their advisor Mr. Roth again led them on to new horizons and victories. Among their conquests of recent months was the stupendous Junior Show. Next year, they will have their Golden Age, an era during which the best of their efforts will prove to be the most fruitful.

Secretary
Judy Eiken

Treasurer
Sunny Winters

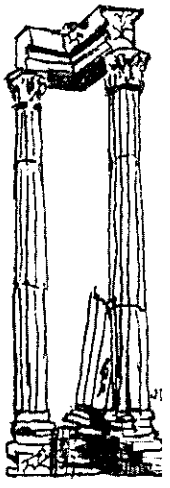

Row 1: K. Puj, P. Vincent, S. Simpson, S. Shaw, R. Fromm, C. Oliver, E. Smith, H. Toth, J. Diehl. *Row 2:* D. Swick, E. Chrites, M. Askey, V. Cattoni, G. Sanders, P. Tice, M. Knapp, S. Sloviek, J. Quirk. *Row 3:* T. Shea, E. Stull, K. Schimpf, A. Sweeney, M. VanSice, T. Procas, R. Starner, R. Tedesco, I. Chernicoff. *Row 4:* C. Wegner, O. Amann, D. Vaughn, R. Strowger, N. Schwob, J. Stawarz, W. Richmond.

Row 1: C. Murchison, C. Wehling, J. Matters, J. Kurzweg, J. Logan, E. Merritt, F. Lambert, N. Pfei
W. Mussell, S. Noto, R. Magyar, N. Helfaich, J. Oates, R. Markward, R. McQuillin, R. Battaglia.
Peelle, T. Parks, R. Nordin, W. Wells, R. Olofson, C. Mathew, H. Kline. *Row 4:* N. Knight, R. M
McLellan, F. Deer, C. Nelson, T. Wiley.

Row 1: P. Ferris, D. Funk, G. Zimmerman, M. Zimmerman, S. Fox, P. Fisher, C. Field, A. Francis. *Row 2:* R. Frary, J. Englefried, J. Fornan, M. Ego, M. Gale, G. Ebeling, J. Gale, J. Eiken, G. Gau, R. Farmer. *Row 3:* R. Friedman, E. Gralnik, R. Eggleston, E. Folvarcik, R. Fink, A. Edlund, J. Drosendahl, P. Gertz, G. Farley. *Row 4:* R. Fiorella, T. Fagan, T. Gall, P. Flannery, P. Dutcher, N. Gehl, F. Fayle.

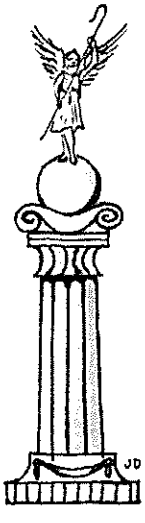

Row 1: E. Driscoll, R. Dent, J. Cronenberger, M. Culnane, M. Dolan, M. Dobso, B. Dale, C. Conklin, C. DeLaney. *Row 2:* G. Strusa, D. Cook, J. Dickens, J. Wullen, C. Wyman, D. Wootton, E. Dane, J. Day, J. Darling. *Row 3:* M. Davis, B. Desing, R. Davis, D. Cowan, T. Cummings, D. Deuell, R. Culp. *Row 4:* G. Cooper, J. DeSerio, R. Cole, W. Cremins, N. Cook, F. Deeke, J. Doepp, R. Daigler.

Row 1: B. McKay, J. Miner, J. Mitten, B. McDonald, S. McLeod, E. Meininger, B. Napela, A. Alcock, I. Muehlhausser. *Row 2:* R. Moll, E. Molnar, M. McMaster, A. Milner, G. Nablo, G. Mohr, R. Molnar, R. McClive. *Row 3:* J. McConkey, R. McGough, J. McGraw, R. Jackson, J. Miller. *Row 4:* D. McKendry, D. Moss, J. Morrison, T. McCullough, M. Murray.

Row 1: J. Green, M. Glaser, J. Grundtisch, J. Haag, G. Harvey, C. Graunke, M. Godleske, J. Goldberg. *Row 2:* J. Gruber, N. Gifford, J. Hanes, M. Hammond, M. Grichen, C. Hansen, J. Goller, J. Stadel, C. Stevens, A. Gierlak. *Row 3:* C. Fink, D. Haldeman, J. Hastrich, A. Green, C. Hambleton, D. Smith, M. Harrington, C. Graber, G. Grossman. *Row 4:* J. Godard, K. Hammond, K. Gill, R. Goergen, S. Gibson, R. Hannon, W. Welling, G. Trimble.

Row 1: J. Carncross, N. Craig, B. Augustine, P. Bromley, J. Byer, S. Calandra, P. Behrens, G. Becker. *Row 2:* R. Daley, J. Burns, R. Clark, P. Allen, P. Addis, M. Britt, D. Delaney, N. Cotter, S. Krawczyk. *Row 3:* R. Abbey, L. Sibbet, R. Bulger, R. Cowles, R. Beebe, T. Aitcheson, A. Brinkman, K. Banks. *Row 4:* J. Bleckinger, D. Coon, J. Askey, W. Axberg, A. Dickenson.

Row 1: J. Randolph, B. Prosser, H. Papp, J. Novy, J. Oberg, J. Peters, D. Payne, C. Reifel, L. Ryan. *Row 2:* J. Owens, J. Patti, E. Wollmuth, J. Newman, J. Radzwill, G. Solomon, M. Woodard. *Row 3:* B. Pauley, N. Pinch, B. O'Bannon, R. Nye, G. Reeser, C. Roberts. *Row 4:* G. Smith, R. Oates, J. Polder, L. Naylor, S. Olson, M. Woods, J. Napora.

Row 1: P. Brenchley, J. Cameron, R. Burgasser, J. Lee, S. Buckley, R. Braden, N. Burgio, B. Dutchess. *Row 2:* T. Bolles, J. Burger, P. Blust, L. Brunish, M. Clouser, B. Cassell, M. Butler, B. Clinton, J. Bumpus, C. Chase. *Row 3:* H. Keeney, B. Cohan, B. Chopko, E. Checkman, J. Bloethe, J. Cooper, K. Burke, D. Brown, G. Chilton. *Row 4:* R. Cameron, L. Brenner, R. Callari, J. Braun, L. Brenner, K. Boemmels, R. Carncross.

Row 1: A. Ingram, M. Janeshak, N. Hughes, G. Ings, P. Hillman, A. Jazwiak, P. Herdman, C. Hoffman. *Row 2:* E. Hughes, M. Holman, J. Ismert, S. Juberts, M. LaVigne, J. Hoch, L. Hodak, S. Heimerle. *Row 3:* J. Hemingway, R. Reed, J. Huddleston, B. Wilson, V. Hugan, M. Hylinger, N. Hoy, N. Hoffman. *Row 4:* K. Johnson, D. Joslyn, S. Winters, M. Humphreys, E. Horan, P. Hoepfinger, L. Highland.

Row 1: J. Baumgarten, M. Baron, P. Biernat, J. Anderson, J. Bialogreck, S. Anderson, A. Yener, A. Battaglia, A. Albright. *Row 2:* S. Barrett, S. Newman, M. Bernd, J. Denman, G. Shelton, S. Bell, M. Bauman. *Row 3:* R. Ackerman, C. Berk, R. Anderson, J. Babcock, L. Benson, R. Barnaby, B. Beebe. *Row 4:* C. Benson, R. Ackerman, J. Bachtel, G. Armstrong, R. Bendelow, C. Antos.

Row 1: J. Roesch, M. Schmidt, L. Shear, M. Shanberg, J. Sailer, N. Roth, M. Strauch, M. Wheeler, P. Ryan. *Row 2:* J. Seifield, G. Sarson, B. Schilling, R. Schrenk, B. Sanko, M. Stock, P. Rosinski, G. Schuck. *Row 3:* J. Schraven, A. Schroeder, L. Semrau, P. Schroeder, D. Vanderwerf, F. Secord, J. Schober, R. Schilling. *Row 4:* D. Senf, R. Shafran, R. Schneider, A. Schutrum.

Row 1: B. Kopper, N. Lewis, C. Guzzo, B. Feeterman, D. Rivoreda, B. Lippa, M. Giorgano, R. Hughes. *Row* R. Malen, R. Gullo, J. Baldo, R. Nash, J. Hopps, P. Davern, B. Mates, R. Byers, W. Rider. *Row 3:* D. Han ford, J. Niemier, R. Heaton, F. Zimmer, J. Willey, R. Reinke, J. Pochopin. *Row 4:* N. Pajagich, R. Barley, (Warner, E. Hryckowian, N. Vogt, R. Cutter.

Row 1: J. Hobbs, N. Jackson, D. Dielman, D. Keggins, B. Dorsch, C. Chapman, D. Hearl, L. Blackall. *Row 2:* N. Heacock, H. Dobony, A. Kruse, J. Erickson, C. Hausman, P. Duerr, J. Groat, J. Haas. *Row 3:* W. Hardy, R. Ferry, J. Higgins, R. Ewald, H. Geist, F. Gorcheck, P. Winters, R. Lee. *Row 4:* C. Hale, M. Hondzinski, J. Hadlock, M. Hoepfinger, R. D'Amato, W. Stineford, D. Hagen, R. Byledbal.

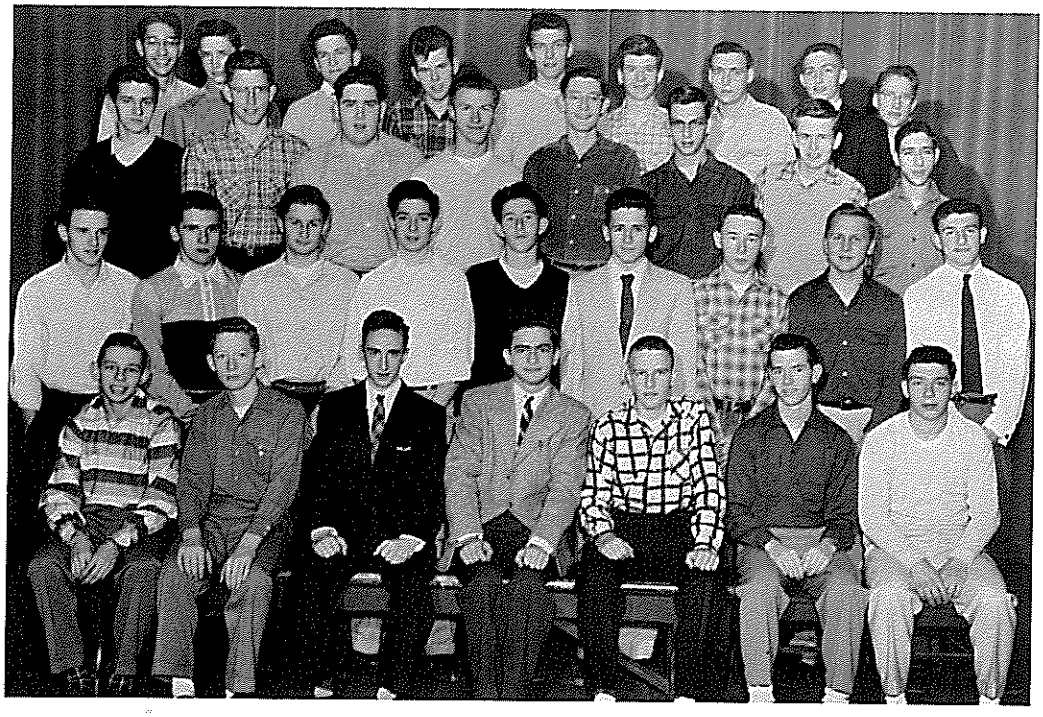

Row 1: R. Zellner, D. McNamara, J. Pirson, K. Roop, C. Riter, D. Root, R. Powers. *Row 2:* S. LaChiusa, J. Schuck, R. Preston, S. Pickels, J. Peterson, D. Potter, C. Gerber, D. Quider, D. Phennig. *Row 3:* R. Serviss, D. Brackenridge, W. Van De Mark, W. Wakefield, A. Plant, C. Rusch, R. Ryan, W. Laufer. *Row 4:* T. Tice, S. Hildebrant, K. Scharnweber, D. Pfeil, J. Simmons, D. Sargent, G. Bromley, J. Pollard, C. Porter.

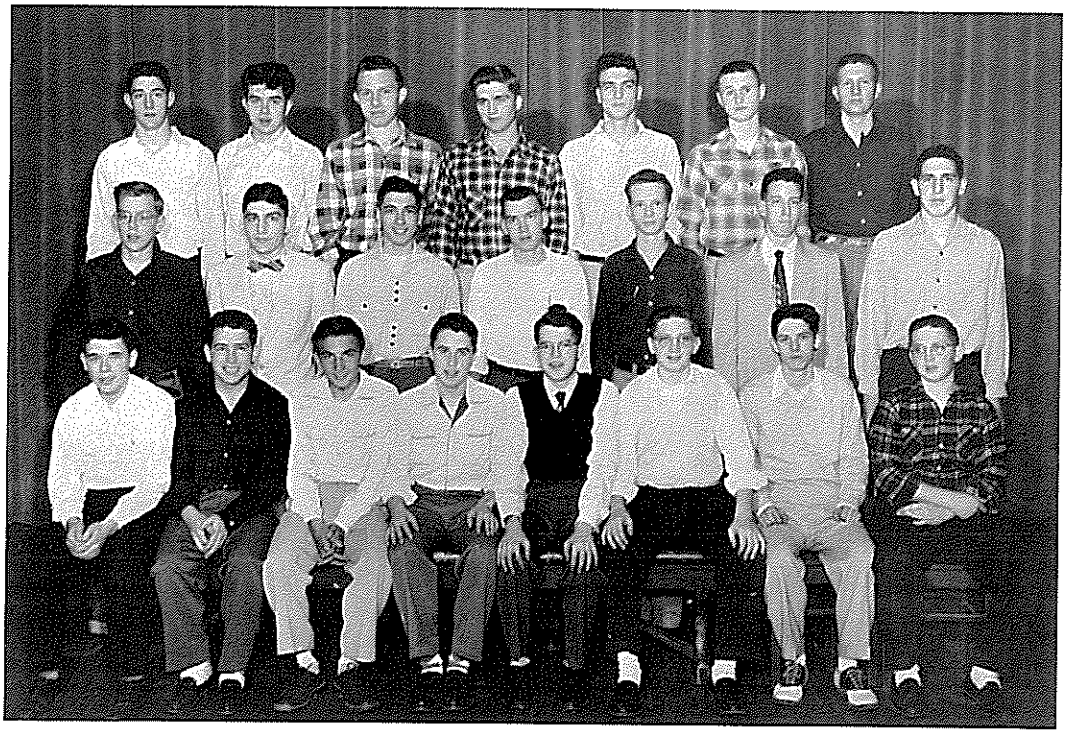

Row 1: C. Straw, W. Snyder, B. Smith, M. Werdein, D. Skelly, R. Swerdfeger, A. Stone, B. Swerdfeger. *Row 2:* D. Smallish, D. Starkey, J. Petrina, D. Twitchell, J. Wheaton, J. Whiteman, J. Tocke. *Row 3:* G. Stouffer, G. Skorupski, L. Toerpe, R. Storey, G. Zorker, P. Tatnall, T. Smith.

Row 1: R. Kinchela, D. LaDuca, A. Krebs, C. Kuzon, J. Forness, F. Latray, R. Leasher, S. Kocsis. *Row 2:* E. Knapp, E. Kelly, P. Lawrence, M. Kristich, C. Labuda, N. Kenyon, C. LaMotte, L. Gettel. *Row 3:* V. Lemieux, P. Krueger, P. Bourassa, S. Colley, M. Honey, J. Latona, M. Levy. *Row 4:* T. Leixner, R. Kubanek, A. Krueger, L. Leeds, D. King, W. Klaus.

Row 1: J. Marshall, R. Manhardt, S. Witkins, P. Matthews, R. Linquist, C. Whitney, J. McCadden, C. Marshlow. *Row 2:* N. Marcinowski, J. Martin, B. MacCauley, E. MacDonald, J. Wilson, C. Widmeyer, J. Leydecker, B. Lovene. *Row 3:* G. Luhman, R. Masters, L. Maischoss, C. Male, R. Mather, J. Makely. *Row 4:* C. Rose, B. Lockey, W. Wiley, J. Nusbaum, F. Isenbery.

Row 1: E. Stadel, S. Sturtevant, D. Vigh, J. Ward, S. Walker, S. Smith, L. Wassermann, C. Siegal, M. Szucs. *Row 2:* S. Taylor, J. Tesmer, J. Slacer, C. Turcotte, S. Verpoten, P. Wolfe, M. Suznovich, J. Strickland. *Row 3:* R. Vaillancourt, H. Strayer, J. Smeal, C. Viehmann, D. Warner, Z. Vail, B. Suttell, J. Timm, B. Taylor, V. Venetian. *Row 4:* D. Kirkwood, D. Watson, R. Unkriah, P. Warren, C. Weber, T. Woleslagle, D. Wagner.

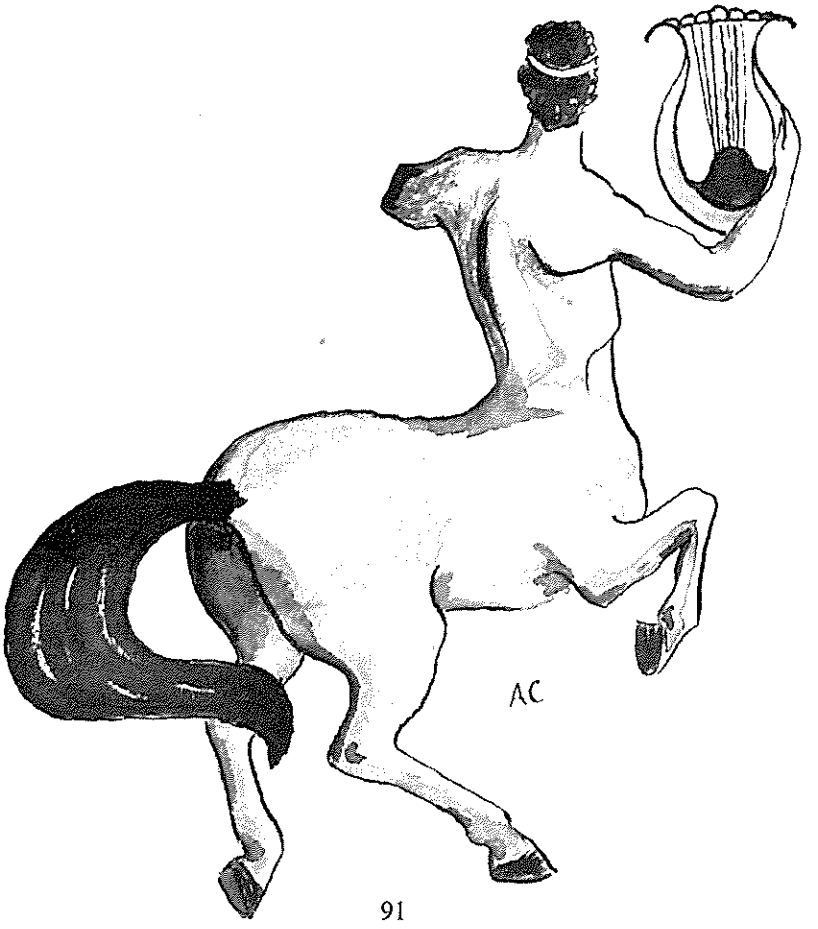

THE SPARTAN AGE

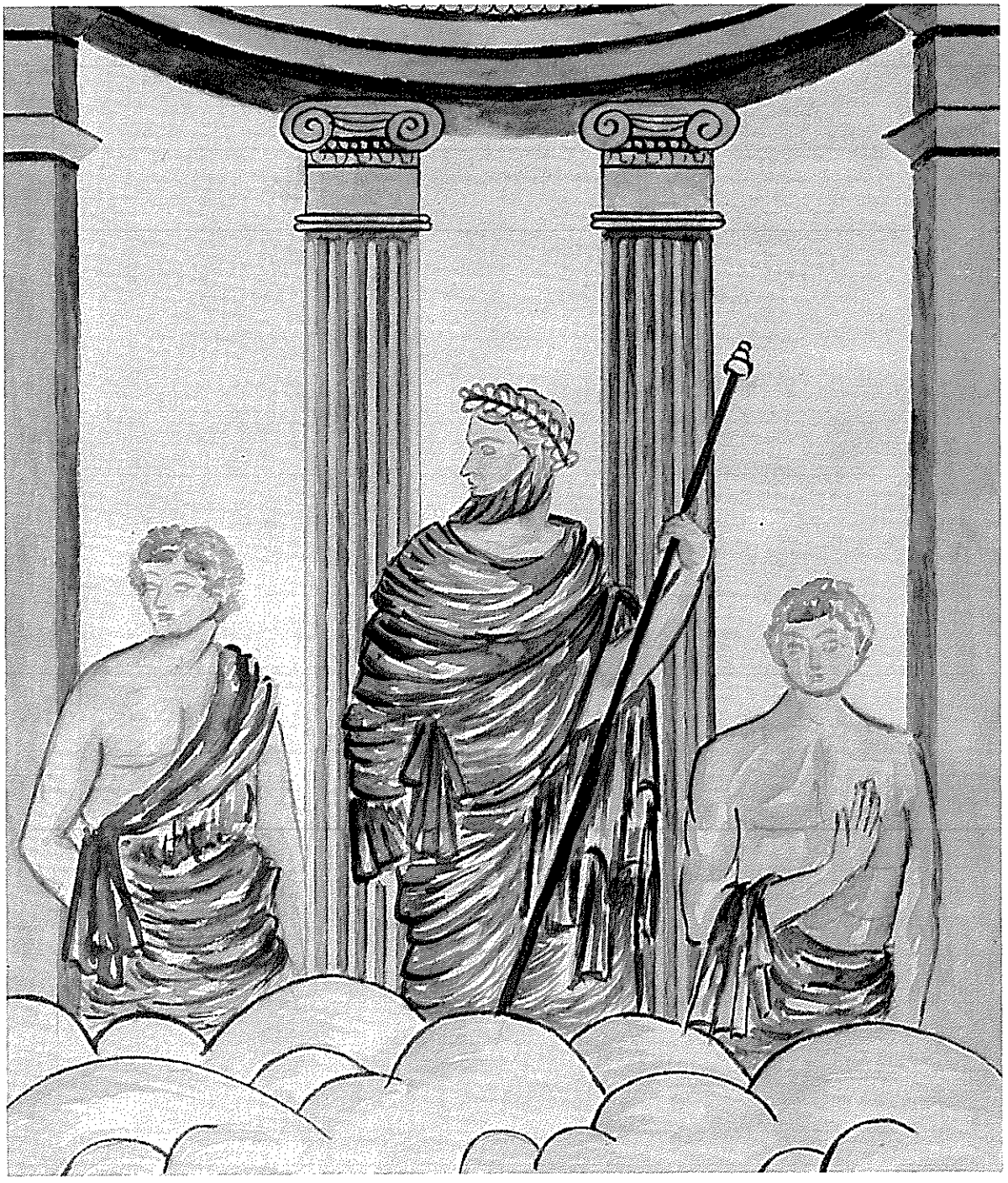

"Superiority Lies with Him Who Is Reared in the Severest School"
—*Thucydides*

DORIANS
SOPHOMORES
PERSEUS -
SON OF ZEUS.
JACK DOEPP

DORINIANS

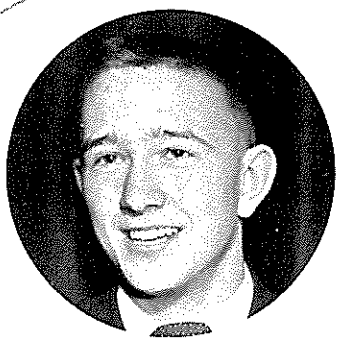

Dave Eckerman

Mr. Frank Hyatt

Dorcas Billings

Dorothy Sing

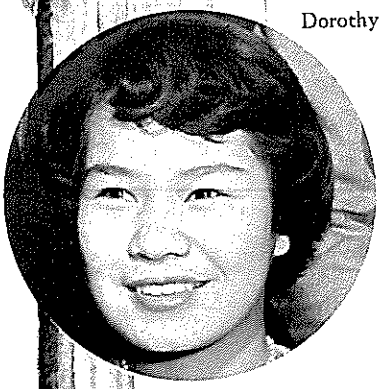

The "sophs" are the spirit of frolic and fun
(Provided they have their homework done);
Yet, they make merry whenever they can
Led by able President, Dave Eckerman!

Joining in the frivolity is Dorcas Billings, Vice President,
At work or at play, she's never hesitant.
Secretary Dorothy Sing, though small in stature
Bubbles with energy so no one can match her!
Next we have Dan Trumble, Treasurer,
Who keeps his class funds neatly secure.

Last, but not least, is their Advisor Supreme,
Mr. Hyatt, who's held so high in esteem.
So there you have the sophomore class
And juniors they'll soon be, if they all pass!

Dan Trumble

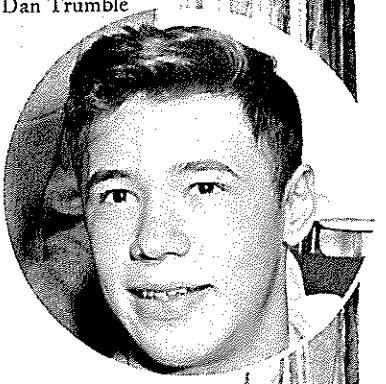

To one of the most
quick-witted, helpful
friendly, with a
[illegible]
Dan Trumble

Joni

Row 1: front. C. Archer, T. Anderson, G. Adams, W. Bell, F. Austin, S. Barrett, C. Biggie, J. Ackermam. *Row 2:* P. Barnes, B. Barker, M. Allen, P. Besser, S. Bear, E. Beck, D. Billings, M. Benders. *Row 3:* R. Barnes, J. Beake, T. Arber, B. Becker, J. Anderson, G. Adema, L. Aiken. *Row 4: top.* D. Anastasi, J. Berg, F. Boblack, K. Baer, R. Avondon, F. Anderson, G. Black.

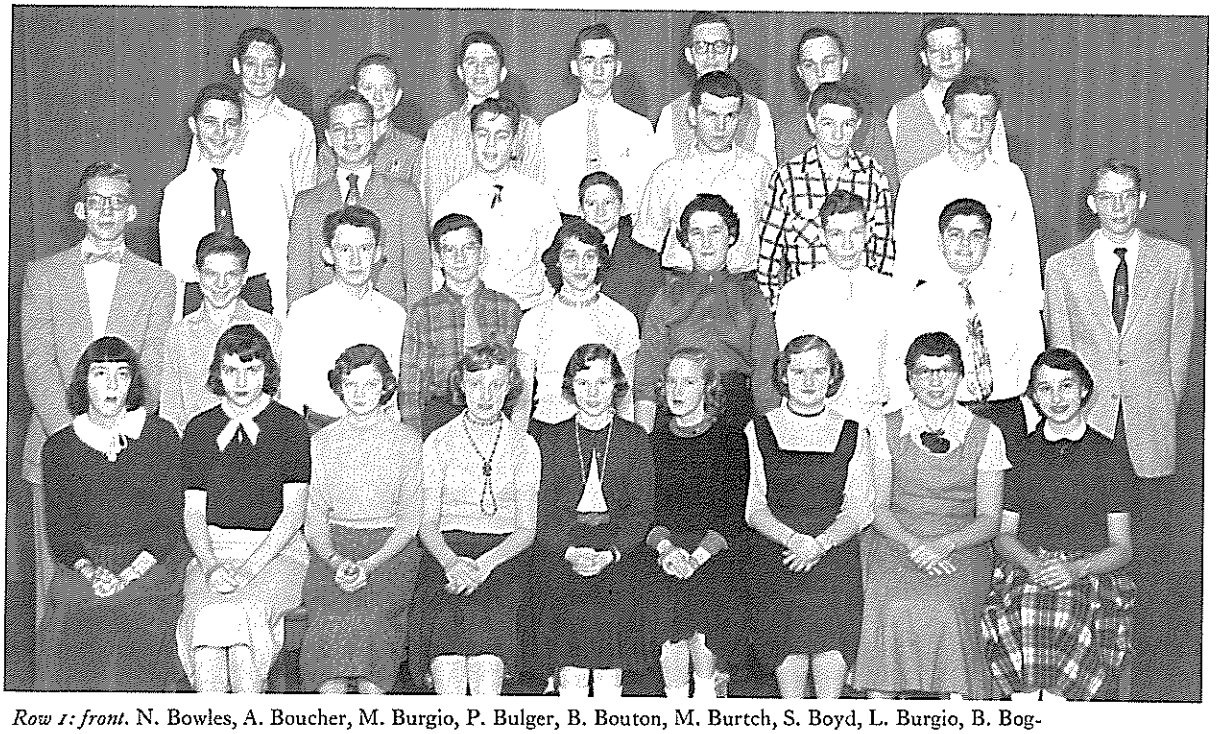

Row 1: front. N. Bowles, A. Boucher, M. Burgio, P. Bulger, B. Bouton, M. Burtch, S. Boyd, L. Burgio, B. Bogdanowicz. *Row 2:* R. Carlson, A. Brown, D. Byrd, D. Byers, J. Bukowske, N. Brown, R. Braun, D. Cano, D. Carl. *Row 3:* D. Bugno, L. Carlson, G. Buttaccio, W. Buddell, R. Brumber, R. Braumbough, L. Burger. *Row 4: top.* D. Campbell, E. Brown, D. Brock, S. Carnell, A. Byers, R. Cappel, G. Byrkit.

Row 1: M. Dailey, J. Crane, N. Dietchler, N. Delaney, A. Deveso, J. Conti, J. Childers, N. Cummings. *Row 2:* P. Dippert, E. Collings, W. Cooper, P. Carson, A. Coe, B. Clarke, J. Clark, R. Dobucki, Corby. *Row 3:* R. Carter, C. Dickey, D. Daniel, H. Carpenter, J. Crawford. *Row 4:* E. Diehl, P. Cook, E. Daul, C. Curry, J. Curran, J. Chaltain, J. Coleman.

Row: 1. D. Eeles, L. Downs, H. Eiss, C. Drew, B. Evans, J. Fabricy, B. Flanders, B. Faulks, G. Eberhardt. *Row 2:* E. Lawrence, D. Downen, D. Dolistoski, S. Donlon, J. Erdman, J. Dorwald, B. Durbin, D. Evens, F. Emmert, P. Emblidge. *Row 3:* N. Erint, R. Fertig, F. Fell, G. Farris, P. Dutch, R. Domster, E. Enslin, N. Donohue. *Row 4:* C. Erb, R. Engler, D. Eckerman, R. Eberhard, E. Ehbauer, B. Ferer, J. Farrell.

Row 1: S. Horvath, M. Hofman, S. Hapes, P. Holmes, J. Harley, S. Hubbard, J. Heybourne, I. Horn, B. Henry. *Row 2:* E. Hiller, B. Henry, D. Hallis, N. Hoover, J. Houser, P. Hailand, P. Hewitt, K. Hoehn, L. Harding. *Row 3:* P. Hagyard, K. Harding, P. Herrick, B. Hershberger, B. Hayes, G. Heckler, W. Hession, L. Horowitz. *Row 4:* B. Hershey, D. Harris, B. Harper, S. Hempel, D. High, B. Hartwick.

Row 1: G. Geis, D. Gnocchini, G. Frioman, D. Flohr, J. Frantz, C. Gronn, J. Gutekunst, B. Frieling, C. Graber. *Row 2:* T. Gilbert, J. Galente, J. Gates, G. Gary, M. Goodspeed, J. Gilmour, C. Guelcher, J. Gerken. *Row 3:* R. Gaines, D. Frasser, D. Gyulovies, D. Graf, A. Gimbrone, T. Gallagher, T. Fravenhofer. *Row 4:* J. Fraser C. Glasser, D. Glaser, C. Greenwood, R. Grantham, A. Fuller.

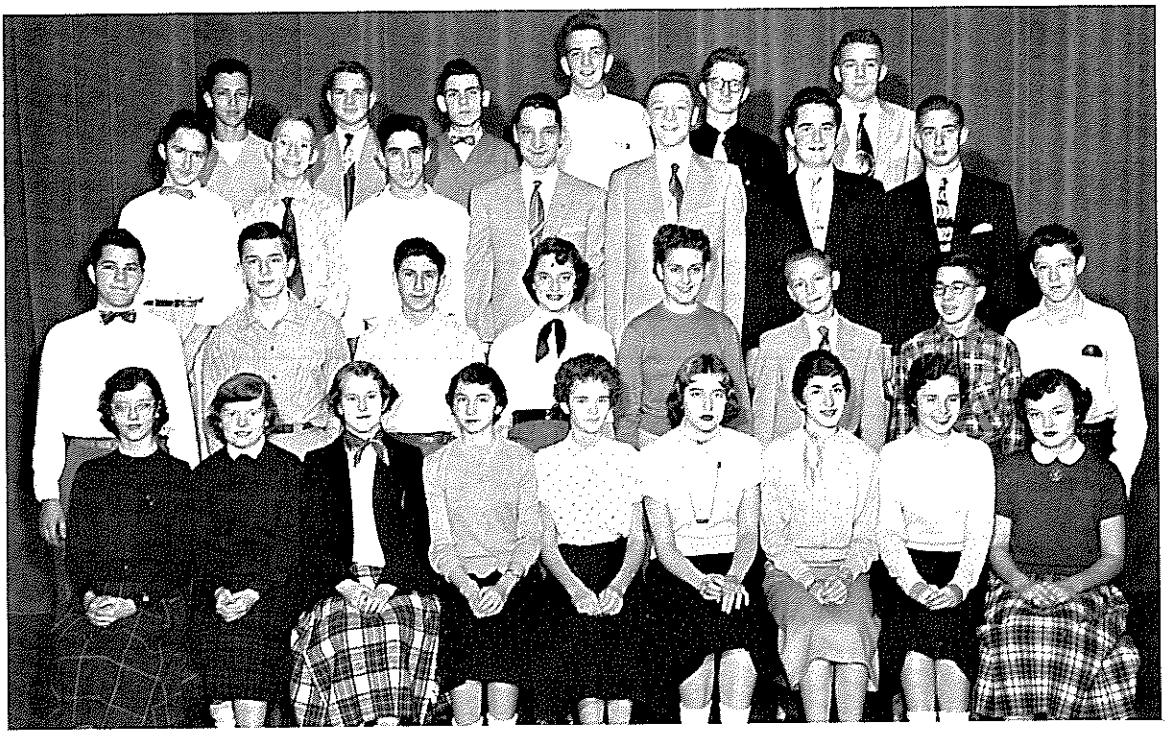

Row 1: M. Hugan, S. Ings, M. Kerwin, P. Kloch, J. Kocher, P. Juhosz, C. Kohl, C. Kinney, M. Jeffer. *Row 2:* R. Krasinski, D. Jamis, H. Kaplan, M. Kirsch, J. Hummel, H. Klein, M. Jancetie, E. King. *Row 3:* W. Kowalski, D. Johnson, J. Kenney, D. Kaminski, R. Kaminski, L. Kohn, H. Izarel. *Row 4:* J. Jacobs, C. Keller, J. Kirwan, W. Keith, J. Kishbaugh, J. Koeler.

Row 1: M. Lawrynitis, P. MacDonald, B. LaDuca, C. Lewis, B. Marsh, J. Lugar, G. Luzney, L. Lieberman, S. Marshall. *Row 2:* S. Leuthner, M. Lucas, N. Krause, J. Leonard, S. LaPlante, K. Lussier, M. Mahaney, A. Laubenthal, N. Lindstrom. *Row 3:* A. Manaseri, R. Lawrence, W. Liscavage, T. Lenohard, P. Marks, R. Lintelman, R. Lasure. *Row 4:* P. Ley, R. Lejcowitz, J. Link, D. Larber, J. Leddick, K. Marks, R. Lockhead.

Row 1: D. Mauger, C. McKenzie, V. Miller, B. Moore, M. Miller, M. Miller, N. Mascari, S. McClure, M. McKinley. *Row 2:* D. Netz, G. Minnieis, L. Montemaggi, J. Miinte, P. Martin, J. Messmer, J. McNamara. *Row 3:* R. McGaffin, R. Meyerhans, F. McKee, P. May, B. Mattern, J. Meer, E. McGrath. *Row 4:* J. Molnar, M. McCabe, P. Metz, M. Mehringer, G. McKay, M. Miller.

Row 1: M. Morelli, N. Oscar, M. Perna, P. Nesbitt, J. Muncey, B. Nagel, J. Patterson, S. Pause, S. Myers. *Row 2:* T. Patterson, C. Pohl, E. Marganroth, S. Murray, J. Mossop, C. Phillips, E. Nicholson, M. Omert, D. Pitkin. *Row 3:* S. Palmiere, A. Parsons, R. Peterson, D. Pearce, D. Ostrom, B. Norrie, M. Pomeroy, L. Muscato. *Row 4:* H. Nevins, T. O'Hara, R. Olson, D. Norman, R. Peck.

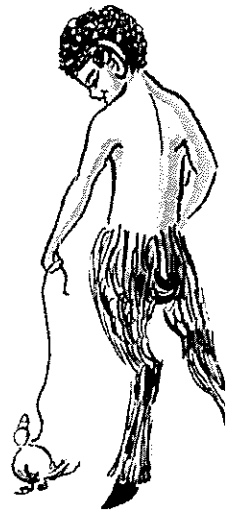

Row 1: P. Runick, M. Rowe, D. Sarra, J. Rastelli, M. Richards, E. Ross, P. Reading, J. Ruppenthal, J. Reinke. *Row 2:* E. Popovich, J. Reiser, M. Quimby, G. Porcher, B. Riggs, B. Rook, C. Rosen, B. Saemenes, B. Powell. *Row 3:* R. Rau, G. Redden, R. Rindfuss, M. Sanders, F. Rose, R. Powers, L. Ralston, V. Racenis. *Row 4: top.* W. Preble, R. Rittenburg, J. Rosenthal, R. Powell, R. Reid, M. Roach.

Row 1: front. P. Wilcox, D. Zimmerman, M. Wightman, J. Wilson, E. Zell, J. White, P. Welsh, S. Weinrub, K. Zwearcan. *Row 2:* M. Wilson, G. Wood, E. Ward, M. Wilson, B. Warner, S. Watts, C. Wheatley, J. Whippley, D. Young. *Row 3:* J. West, P. Winkley, R. Willis, W. Ward, S. WoecKener, P. Woodworth, H. Woodard. *Row 4:* D. Williams, B. Woodward, J. Zimmerman, F. Whaley, S. Weinberg, D. Wilke, R. Ward.

Row 1: J. Sypnier, J. Ulrich, A. Waite, J. Vrenna, P. Walters, L. Von Scheidt, J. Vizanske, S. Van Norman, S. Thomas. *Row 2:* J. Walker, P. Swanson, G. Walter, K. Vogt, M. Voekele, J. Walker, J. Stutt, B. Swisher. *Row 3:* D. Thomas, S. Stravinsky, S. Teplitsky, D. Stephens, P. Sweat, G. Swider, D. Studley. *Row 4:* R. Thompson, J. Stevens, J. Walters, M. Vassallo, R. Waible, D. Trumble.

Row 1: front. J. Sherrie, B. Snyder, C. Sims, D. Sing, J. Schultz, E. Schwartz, B. Stanley, P. Snyder, J. Schuh. *Row 2:* G. Spencer, C. Schmidt, B. Shamburg, N. Scott, J. Schultz, P. Shaw, B. Shea, G. Shetler, D. Stamm. *Row 3:* D. Snyder, D. Shamburger, R. Smith, D. Shea, G. Schnatz, J. Sheedy, R. Smutzer, P. Schneider. *Row 4: top.* E. Sills, D. Shuff, J. Spaeth, E. Sommers, G. Spica, R. Stein.

Row 1: J. Steiner, C. Vaccaro, B. Twichell, D. Szalay, J. Potts, J. Rowell, M. Witkop, M. SanGeorge, G. Tynes. *Row 2:* M. Clark, G. Rok, U. Sass, M. Vieau, I. Williams, D. Riordan, S. Wirz, K. Urquhart, S. Wilson. *Row 3:* R. Williams, R. Slichto, W. Wilsman, E. Robertson, R. Schaff, K. Reid. *Row 4:* D. VanSice, D. Saabye, D. Warner, D. Wunch.

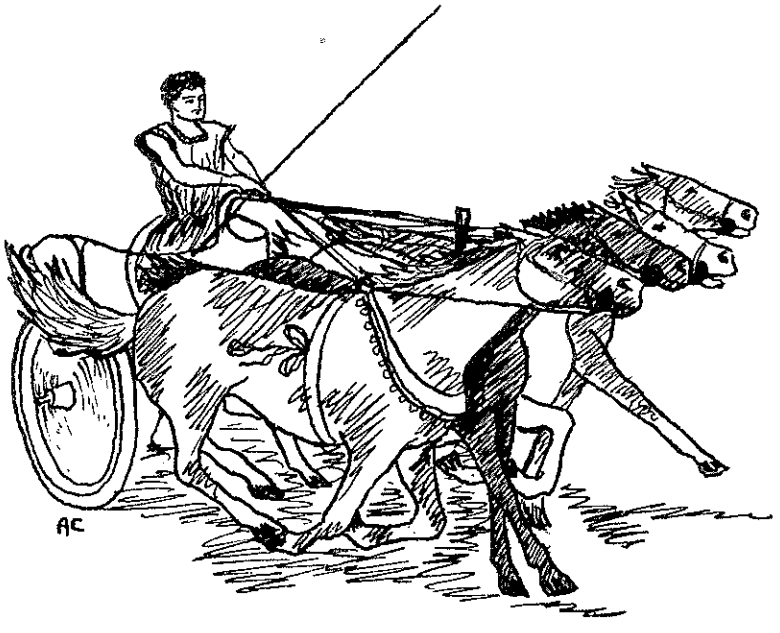

HOMERIC AGE

FRESHMEN

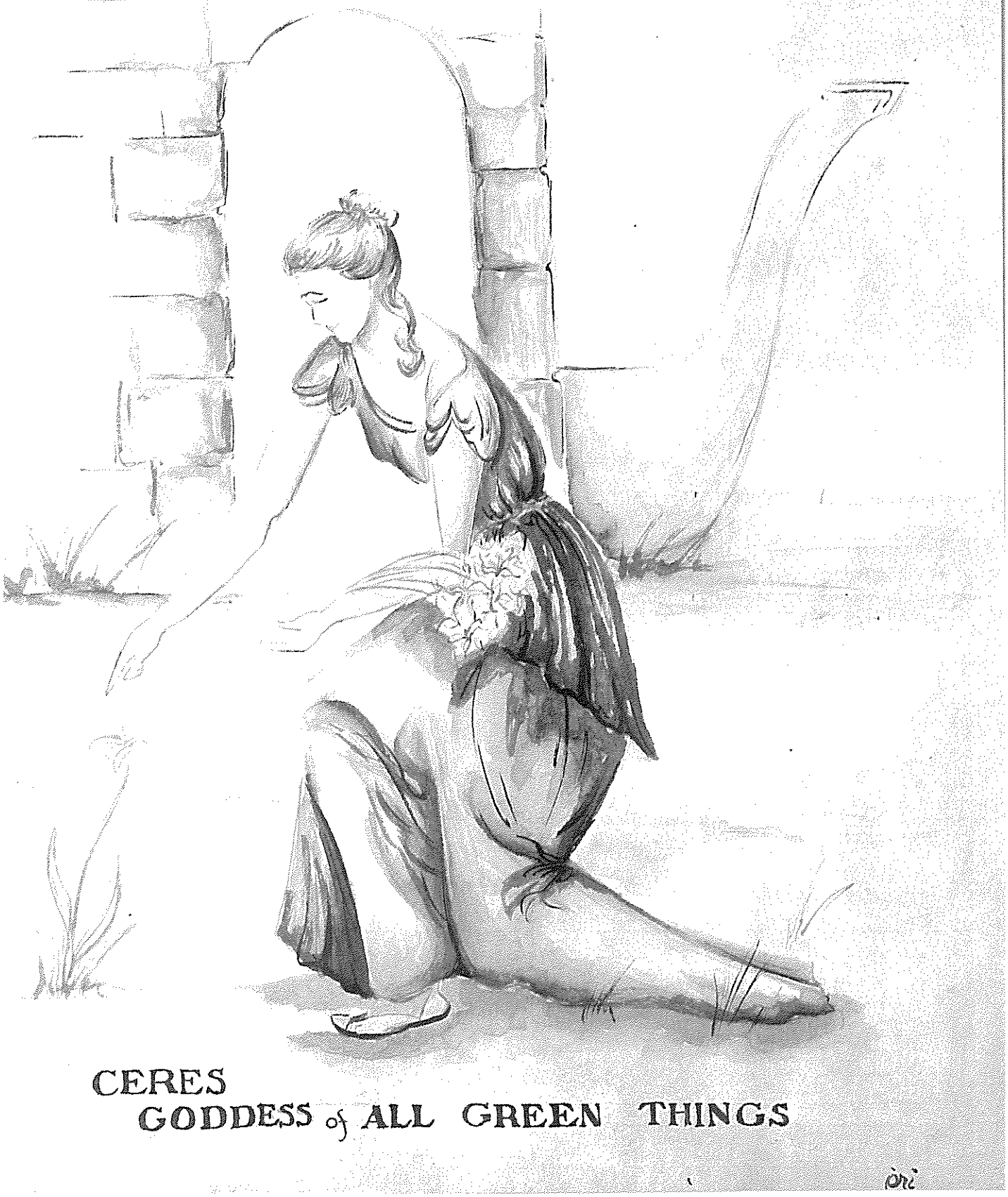

CERES
GODDESS of ALL GREEN THINGS

FRESHMEN

Lo! the Sons and Daughters of Ceres, the Goddess of all green things! We welcomed them, fresh and unseasoned as they were, to our court, where they were a credit to our society and to their own.

"And dwelling with the glorious gods
A tearless life the pass in ease."
Pindar

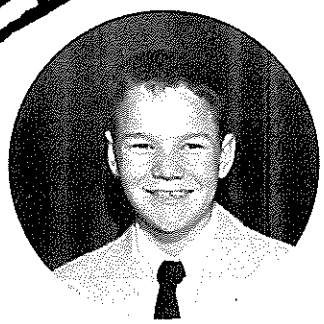

John O'Neil
President

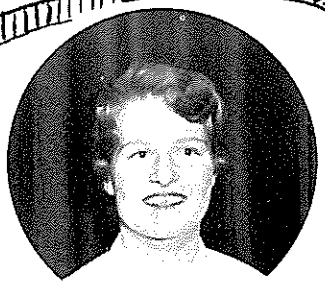

Brenda King
Vice President

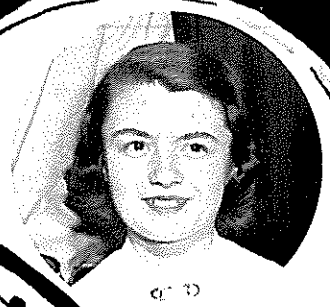

Andrea Rosenstiel
Treasurer

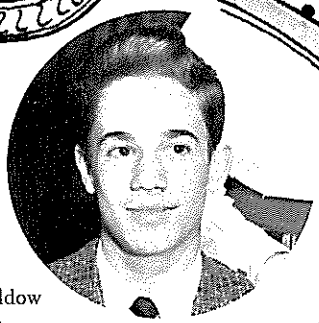

Neil Waldow
Secretary

Joni Miner

To my pig-a-leg pal with the TONE! "Linda" '55

Row 1: E. Chonka, C. Clack, J. Curcio, D. Chapin, M. Chapin, M. Campbell, J. Chase, L. Cracknell. *Row 2:* J. Cheape, S. Crooks, B. Burniston, J. Burkett, P. Deegan, M. Danielson, N. Cummer, J. Curtis, P. Cooley. *Row 3:* A. Cilano, A. Carmichael, L. Deer, R. Butler, T. Cina, W. Clayton, M. Clarke, G. Caruso. *Row 4:* L. Calandra, L. Chiarenza, H. Coburn, J. Clark, V. Clay, K. Cassidy.

Good luck Ad Beer

Row 1: K. Becker, T. Brucklier, L. Burdick, E. Brown, J. Bermel, P. Burns, C. Burlakos, M. Brann, C. Bauman. *Row 2:* E. Beck, M. Benns, B. Benjamin, R. Amigone, S. Bisgeier, J. Basher, S. Bradley, J. Bogus. *Row 3:* R. Buck, P. Baily, F. Besser, D. Bentley, J. Burke, T. Buckley, R. Buck. *Row 4:* J. Bulger, J. Biggie, L. Brown, F. Berg, H. Benns, D. Bulgrin, O. Blaumanis.

To a swell guy. Lots of luck in your exam and in the future. Have fun this summer and be good. It was fun being in your English class.

always,
Carol Wil
"The Brain"

Row 1: L. Vicario, S. Warnick, H. Schweitzer, J. Winters, C. Watson, M. Tomoser, J. Zmuda, S. Ziolkowski, P. Watson. *Row 2:* K. Winch, C. Van Rheeden, B. Yendall, C. Van Tassel, S. Valetich, B. Vincent, J. Weaver, C. Wilkie. *Row 3:* D. Trottman, J. Wilson, C. Williams, P. Wydysh, A. Wauriw, D. Williams, J. Wilson, W. Weber. *Row 4:* D. Zuchlewski, K. Zetterberg, D. Wesley, J. Wolter, D. Woodin, K. Wing.

Row 1: B. Tufts, L. Sundquist, G. Thistlethwaite, D. Tures, P. Stanford, S. Witowski, A. Walpole, S. Tatnall. *Row 2:* B. Thomson, M. Vaczy, E. Williamson, G. Terwilliger, J. Schultz, M. Standerfer, S. Swanson, J. Swanson, M. Utts. *Row 3:* R. Vargo, R. Testa, M. Wallach, R. Talboys, W. Thomas, K. Warner, A. Watson. *Row 4:* N. Waldow, W. Wallis, J. Varga, J. Vizanski, D. Turner.

To a swell guy.
June Hausman

Row 1: J. Hebert, W. Hartburg, S. Grabau, C. Hammond, N. Herbert, L. Grant, F. Grmusha, J. Ecker. *Row 2:* R. Hamilton, R. Hoban, D. Hamilton, J. Herald, J. Hausman, A. Hennig, D. Gurzynski, M. Hilbrecht. *Row 3:* R. Hilary, D. Hancock, K. Grobe, G. Hopfer, W. Henry, D. Guyer, J. Giller, J. Hackett. *Row 4:* J. Haynes, A. Hershberger, J. Farris, L. James, F. Horba.

Row 1: V. Hoffman, M. Hoerres, M. Hewett, K. Hodler, L. Horn, J. Hintermeier, M. Hodgson, S. Hilts. *Row 2:* G. Josephs, P. Hopkins, P. Hessler, P. Herzog, P. High, W. Kelly. *Row 3:* M. Howard, W. Jodeit, R. Jozwiak, R. Ingram, C. Gebhardt, G. Janeshak, E. Johnson. *Row 4:* D. Knoll, E. Jones, T. Kenny, D. Johnson, J. Judd.

Row 1: P. Anthony, J. Cirrito, J. Allen, B. Barry, M. Ballinger, P. Anderson, J. Arrigo, M. Allen, S. Abgott. *Row 2:* B. Abt, S. Auerbach, C. Baker, C. Bakewell, S. Armstrong, N. Allein, C. Altwein, B. Anker, P. Amann. *Row 3:* D. Arbutina, J. Arnold, D. Bauer, S. Antman, R. Ahlstrand, J. Battaglia, K. Adams, K. Baker. *Row 4:* R. Bambach, D. Barrett, R. Bohn, R. Bevan, R. Baker, P. Breitweiser, D. Abbey.

Row 1: S. Goerke, N. Goff, S. Geddes, N. Goff, D. Geartz, C. Gauthier, M. Galluccio, P. Goodrich, N. Goris. *Row 2:* R. Givens, J. Gray, M. Gerla, L. Gitchel, T. Grimm, J. Gibson, I. Goldman. *Row 3:* W. Grasha, R. Gray, C. Gifford, D. Galbreath, G. Green, B. Gillies. *Row 4:* J. Gertz, G. Germony, G. Graves.

Row 1: C. Engelfried, K. Feuchter, J. Fetterman, B. Ellis, N. Dwyer, J. Dunn, D. DuMond, D. Evans. *Row 2:* R. Fraser, B. Fleischman, G. Griffin, S. Eiken, N. Dudziak, S. Eadie, C. Greissinger, R. Evans. *Row 3:* P. Eberhardt, G. Gongalez, C. Elliott, D. Eby, S. Fried, K. Gilson, C. Frandsen, S. Gdovin. *Row 4:* D. Green, D. Drennan, J. Gaynor, B. Domes, G. Forstich, J. Fletcher, G. Drinkard.

Row 1: M. Pearl, C. DiPasquale, N. Daniel, C. Dotter, D. Diltz, S. Darling, N. Dibble, K. Downs, J. Dodge. *Row 2:* W. David, D. Downing, B. Degenhart, L. Dell, D. Denall, K. Coughlin, A. Deuell, D. DePasquale, T. Dickey. *Row 3:* L. Danielson, R. Dielman, R. Fetter, P. Cummings, S. Czeck, D. Coulter. *Row 4:* R. Dibble, N. Deinhart, J. Day, P. Cox, V. DiPasquale, J. Crossan, J. D'Amico.

To a real nice guy. Wish about from more finds
N.

To a swell guy
best of Luck
always.
Barbara
Hunter

Row 1: P. Littler, P. McCartney, J. Luhman, D. Margitich, E. Markarian, E. Lynde, M. Lippard, C. Martin. *Row 2:* F. Oskin, B. Hunter, G. McLernon, M. Matthews, E. Maiwald, L. Hunter, P. Lovell, N. McCauley, D. Ognibene. *Row 3:* C. Maunz, D. Messing, J. Miner, R. Marlin, D. Patterson, D. Marks, R. Marohn, R. Marlak. *Row 4:* J. Kelly, M. Mattioli, J. Moore, J. Mills, P. Mitchell, M. Murphy.

Row 1: D. Munro, J. Mutignani, A. Munro, D. Porter, B. Myers, P. Malawka, D. Nowark, C. Newton. *Row 2:* C. Robinson, J. Robert, M. Ohmes, D. Napierala, B. Munger, J. Muhl, C. Nix, G. Rosen, J. Pelly. *Row 3:* S. Reppenhagen, T. Pollard, J. Kelly, D. Pritchard, W. Remington, R. Means, T. Mullen, R. Pendergast. *Row 4:* R. Rengel, W. Lipisco, D. Peters, D. Riley, J. Rindfuss, D. Payne.

Good luck on your exams
Carol Hayes

Row 1: P. Lauth, P. Kronson, G. Kobernuss, J. Konstan, C. Knight, P. Huber, J. Korff, D. Kehoe. *Row 2:* L. Lewandowski, S. Knowl, P. Lannen, M. Kraft, C. Kellner, S. Kirwan, C. Kitchen, W. Libby. *Row 3:* P. Marks, W. Lowrie, D. Lawrynitis, S. Magner, L. Nemeth, J. Lee, D. Lorenzo, D. MacLeod. *Row 4:* R. Knowles, D. Leonhard, A. Latona, K. Kaiser, J. Lawrence, W. O'Brien, V. Miranda.

Best of luck to a good Pirate on your exams
Barbara Rudy

Row 1: B. Schuster, D. Rymar, J. Rodney, J. Shaw, L. Roesch, A. Smith, A. Rosenstiel, J. Robertson. *Row 2:* C. Schmelzer, K. Rackl, P. Sabo, M. Reeser, B. Rudy, M. Selden, S. Schramm. *Row 3:* H. Schweitzer, S. Schwartz, D. Schnirel, T. Schroeder, D. Serneels, H. Shisler, D. Spulecki. *Row 4:* A. Waliszewski, D. Shideler, P. Schlegel, S. Sedita, R. Siegler, J. Schmahl, A. Schultz.

Row 1: S. Johnston, J. Jones, A. Letro, E. Kamman, L. Jodeit, L. Kliment, G. Kamerer, J. Horner, L. Keedy. *Row 2:* G. Kaufman, J. Mathien, C. Jordon, P. Kaiser, P. Jones, J. Innes, J. Innes, D. Kelley, C. Marks, K. Liebenan. *Row 3:* G. Kohn, R. Kochler, D. Kleinbub, R. Kucinski, J. Kovacseu, R. Kusmierski, M. Luther, F. Kurzweg, F. Macano. *Row 4:* P. Knox, M. Krueger, J. Klaus, J. Kling, K. Kitchen, A. Krotz, R. Manke.

Row 1: N. Preston, S. Reynolds, C. Pittman, L. Quigley, J. Price, C. Parker, J. Pomeroy, B. Pastva, S. Pannier. *Row 2:* F. Schilagi, S. Riley, K. Olstad, G. Pfefferle, M. Parker, S. Quider, D. Rosenthal. *Row 3:* K. Roth, D. Rogers, D. Roob, E. Salhoff, R. Rohe, E. Sawyer, D. Stefanie. *Row 4:* D. Rydberg, I. Ruppel, D. Smeal, R. Wolfe, W. Rustay, D. Sabato.

Row 1: J. Semrau, J. Spiegelman, D. Ticich, J. Shea, J. Smith, M. Schwartz, G. Small, N. Setlock, B. Smith. *Row 2:* B. Swanson, S. Sommerfeldt, J. Stafford, P. Silverwood, N. Spalding, A. Shoemaker, M. Sileo, D. Smay. *Row 3:* T. Smith, D. Slingerland, H. Rearick, T. Smith, D. Smith, R. Stellrecht, C. Sumner, F. Suttell. *Row 4:* M. Straczuk, L. Territo, G. Smith, W. Smith, L. Smith, T. Swift, T. Siffringer.

Row 1: J. McDivitt, K. Morrison, K. McDonald, C. Morelli, J. Perricone, P. Pastor, M. Tabaczynski, M. Kovacsev, J. Messinger. *Row 2:* D. Moody, J. Moranski, S. Mitchell, M. McGavin, E. Mackin, J. Meyers, J. Mitchell, L. McMahon, L. Okun. *Row 3:* P. Moeller, D. Muir, R. Oates, R. Papp, A. Overfield, P. Pascoe, R. Patti. *Row 4:* C. Paduch, R. Page, J. O'Neil, C. Moore, I. Morrison, P. Pierce.

Row 1: T. Quirk, E. Prewentowski, M. Shorey, R. Toles, M. Tallman, M. Segman, B. Sherlock, J. Ulrich. *Row 2:* P. Wilson, H. Wado, T. Smythe, N. Wing, P. Tarayos, L. Spaulding, G. Smith, S. Schumacker. *Row 3:* R. Zimmerman, J. Yanik, M. Smith, E. Spear, M. Simmons, J. Smith, A. Zidanick, J. Williams, A. Sutton. *Row 4:* P. Powers, W. Wood, D. Saunders, R. Staly, B. Scudder, D. Stumpf, M. McMasters, N. Reid.

Row 1: S. Burka, D. Downs, P. Brown, J. Ector, C. Benson, D. Cid, B. Burczyk, M. Bachman, L. Archer. *Row 2:* B. Barth, S. Carhart, R. Dossert, P. Cox, J. Evans, B. Brunish, B. Burkholder, E. Chesley. *Row 3:* R. Barone, R. Brown, J. Abbey, R. Collins, R. Boehler, P. Barrett, R. Blaufuss, D. Anderson. *Row 4:* B. Carline, H. Askey, R. Caneen, W. Brooks, H. Bahne, W. Baum, C. Batt.

Row 1: J. Perkovich, B. Rok, K. Ring, N. Olofson, S. Morse, G. Pearson, J. Lucas, A. Less, J. Schraven. *Row 2:* R. McEuen, L. Lapp, S. Kick, P. Polder, S. McLellan, C. Reigel, J. Muncey, L. Luzney, S. McDonell. *Row 3:* D. Muhl, D. Morrissey, P. Pompeo, D. Mitchell, M. Liedy, P. Parsons, D. Meinke. *Row 4:* L. Leyking, J. Lockie, W. Lovell, M. Linihan, K. McKean, J. O'Reilly, R. McMahon.

Row 1: S. Feedham, J. Heintz, P. Kerr, D. Hood, M. Hess, L. Judd, A. Daniel, L. Eggelston, S. Goddard. *Row 2:* N. Farner, R. Greco, J. Evans, B. Henry, C. Inskip, L. Haldeman, G. Kenny, C. Jewel, S. Kenyon. *Row 3:* R. Hodge, D. Coughlin, P. Cramer, R. Ferrel, R. Joslyn, H. Large, W. Goss, S. Hummel. *Row 4:* J. Corsten, F. Kinley, T. Fulton, D. Hotchkiss, J. Kolenko, R. Eaton, R. Ennis.

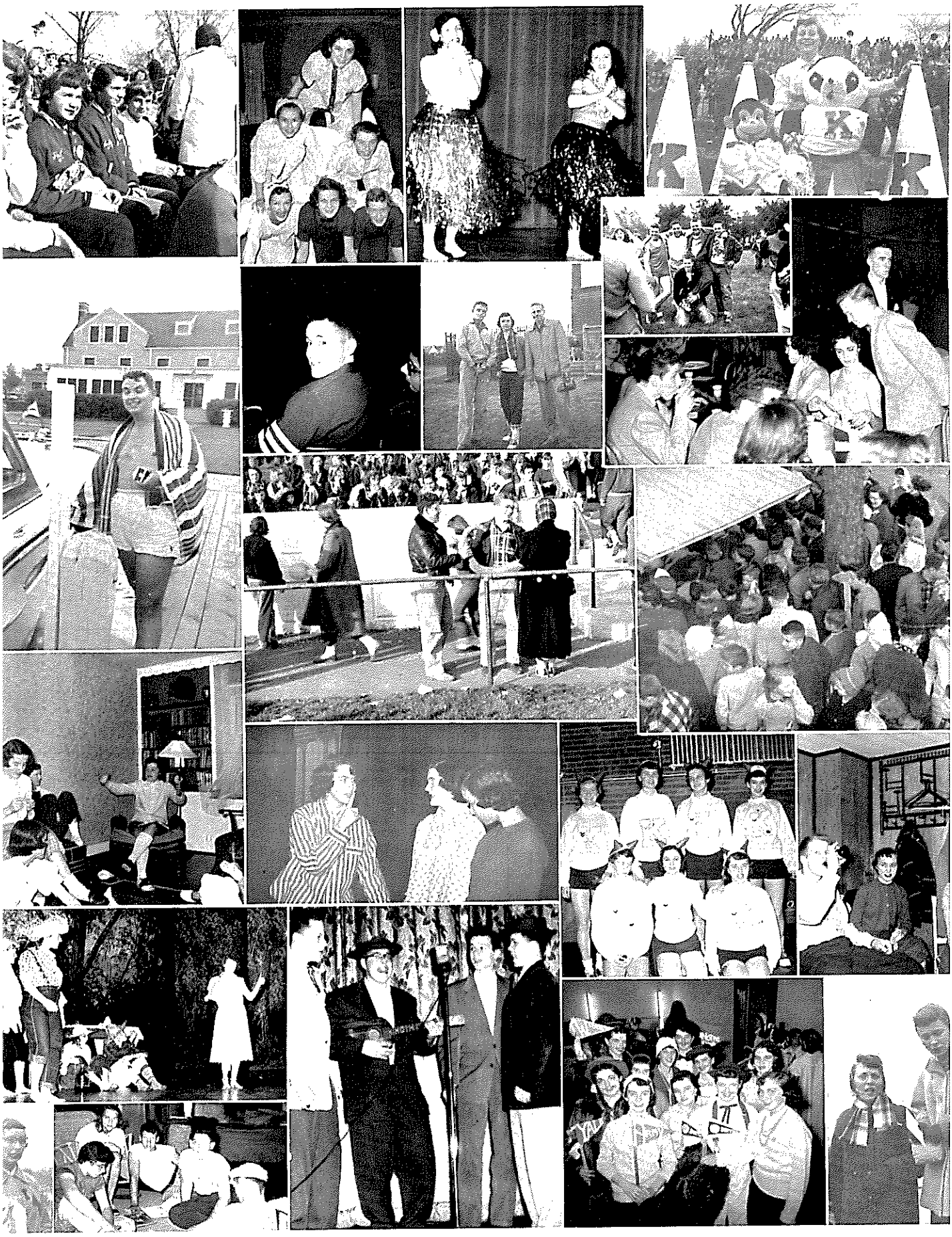

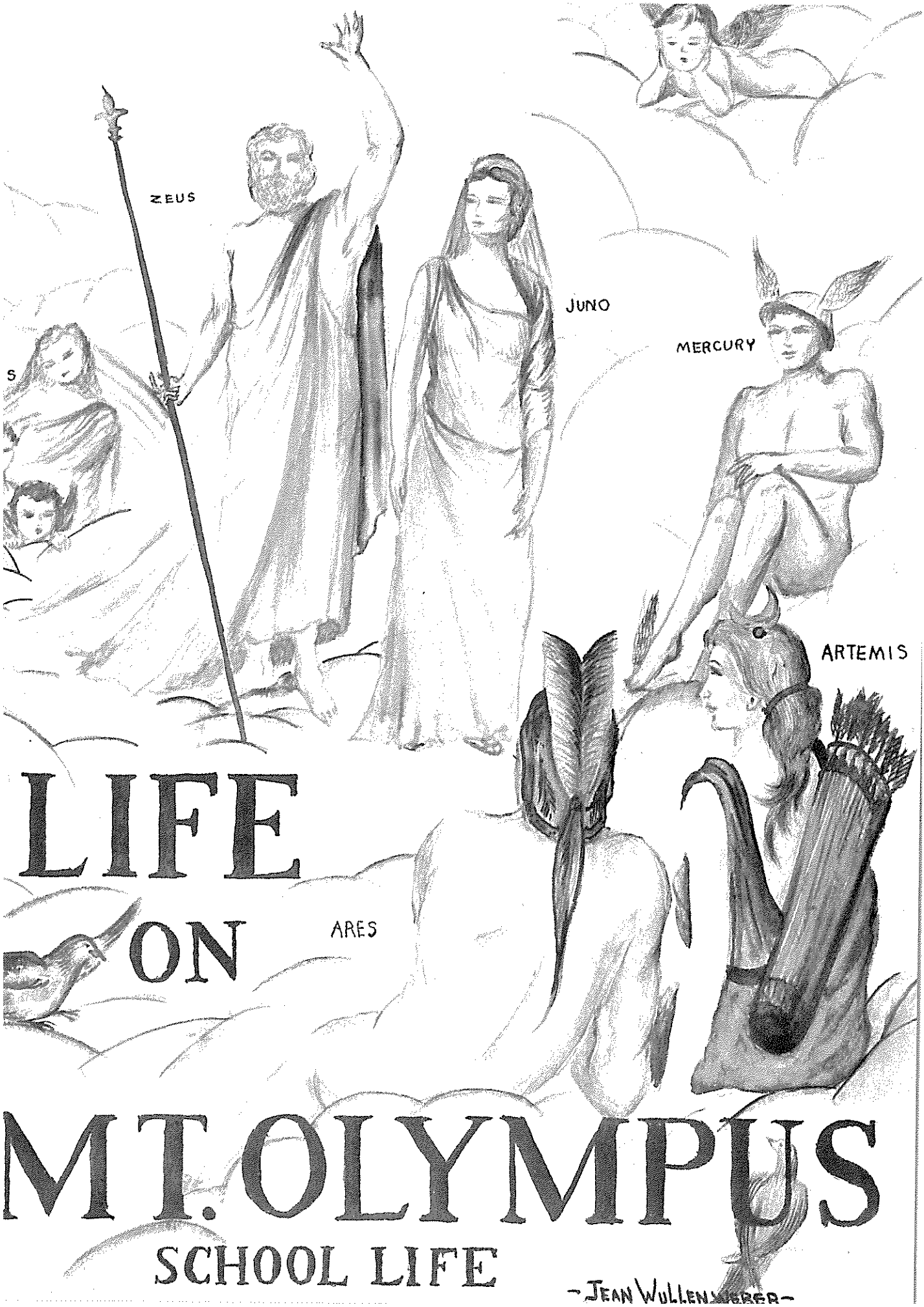
ZEUS
JUNO
MERCURY
ARTEMIS
ARES
LIFE
ON
MT. OLYMPUS
SCHOOL LIFE
-JEAN WULLENWEBER-

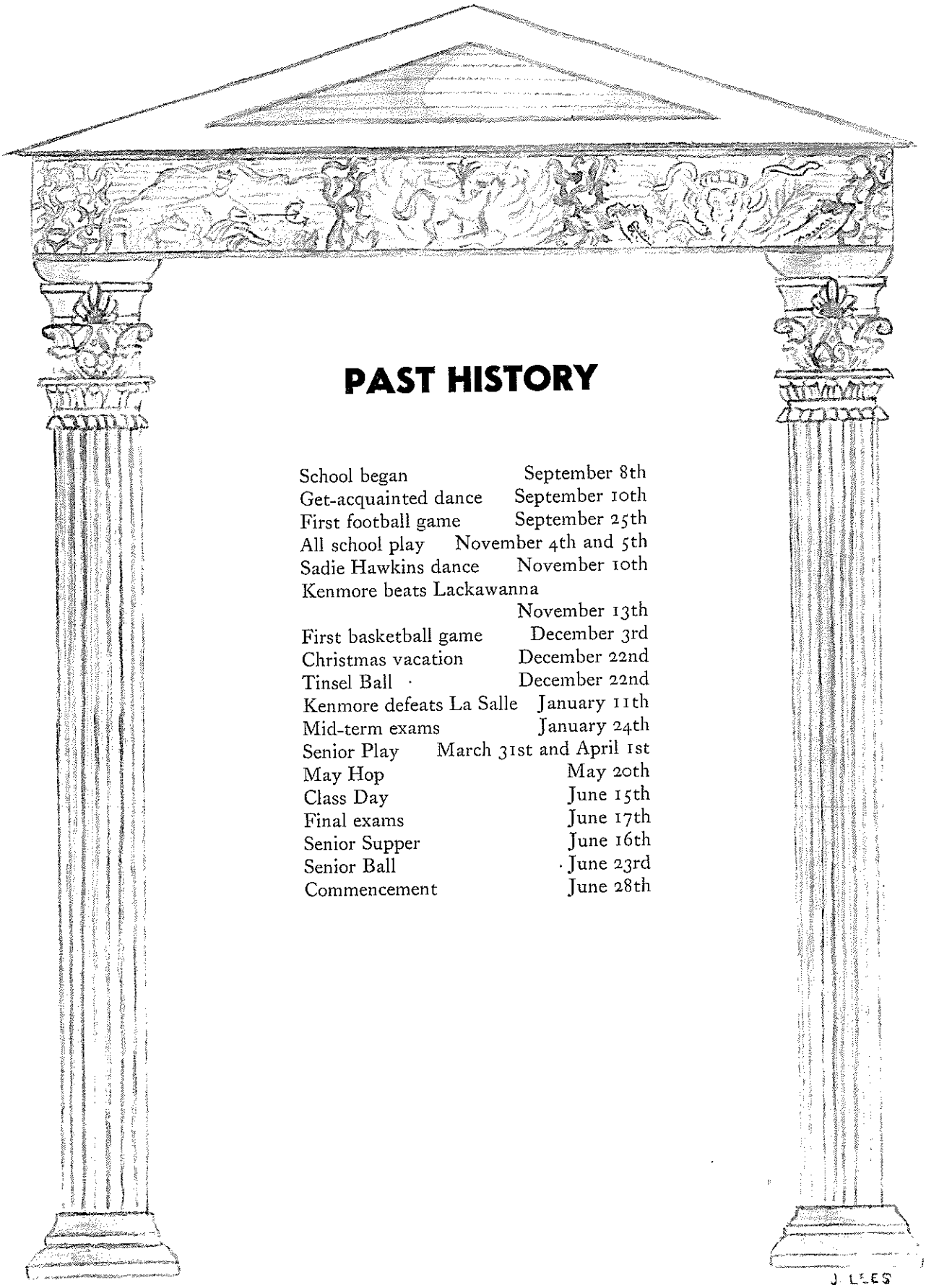

PAST HISTORY

School began	September 8th
Get-acquainted dance	September 10th
First football game	September 25th
All school play	November 4th and 5th
Sadie Hawkins dance	November 10th
Kenmore beats Lackawanna	November 13th
First basketball game	December 3rd
Christmas vacation	December 22nd
Tinsel Ball	December 22nd
Kenmore defeats La Salle	January 11th
Mid-term exams	January 24th
Senior Play	March 31st and April 1st
May Hop	May 20th
Class Day	June 15th
Final exams	June 17th
Senior Supper	June 16th
Senior Ball	June 23rd
Commencement	June 28th

THE ROSTRUM

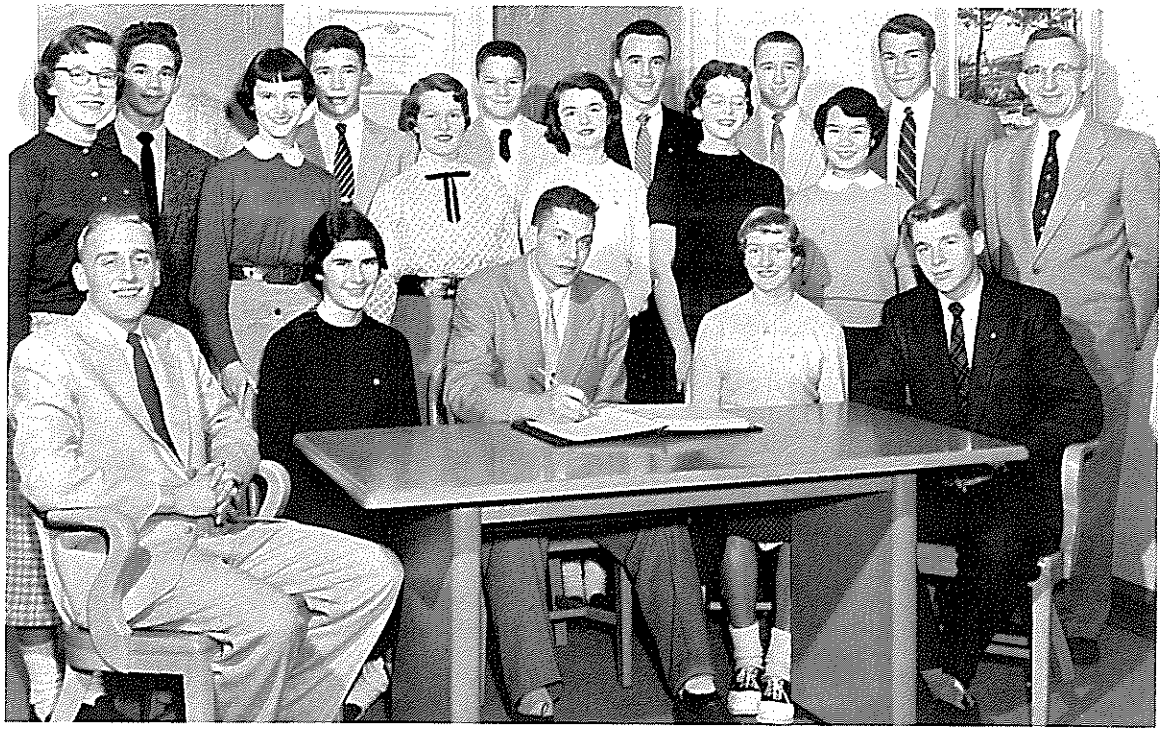

Seated: Jim Estey, Judy Dorries, Stu Zimmerman, Judy Meer, Ron Theis. *Back row:* Judy Eiken, Neil Waldo, Joni Miner, Dan Trumble, Brenda King, John O'Neil, Andrea Rosensteil, Brian O'Bannon, Dorcas Billings, Dave Eckerman, Dorothy Sing, Sunny Winters, Mr. Frazier.

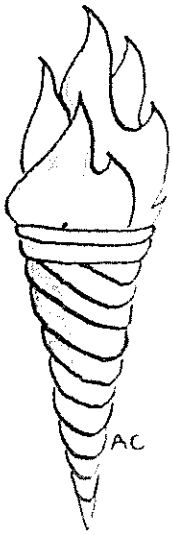

Just as the ancient Greeks had their Areopagus, or council of the Gods, so did we have our Student Council. Led by Stu Zimmerman, the president, who wielded the gavel with the grace of a Titan, the Council steered us through a frolicsome year of spirit, enthusiasm and "GO"! With the active spirit of a loyal student body and with the approval of our genial Mr. Frazier, the Council was able to live up to the best traditions of the past.

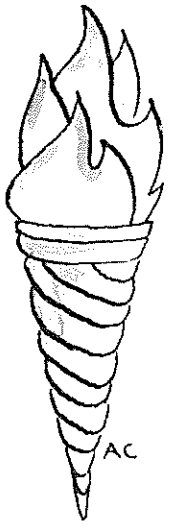

STUDENT
K S
H S
COUNCIL

THE THINKERS

Senior Editors
Maureen Buschman
Jean Hermann

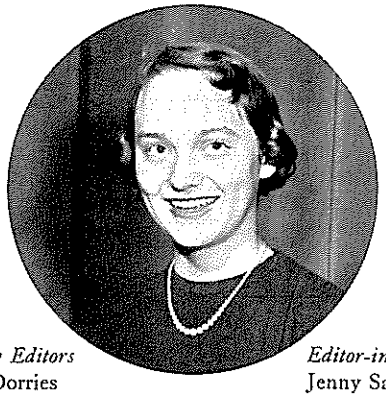

Editor-in-Chief
Jenny Sangree

School Life Editors
Deanna Denz
Edwina Scharff

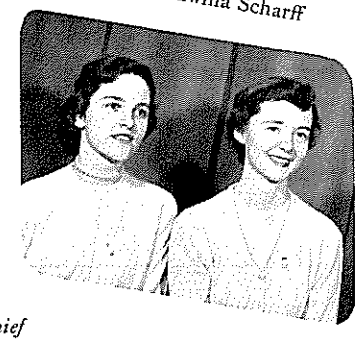

Junior Editor
Sue Aiken

Faculty Editors
Judy Dorries
Elaine Wolfe

Sophomore Editor
JoElyn Shideler

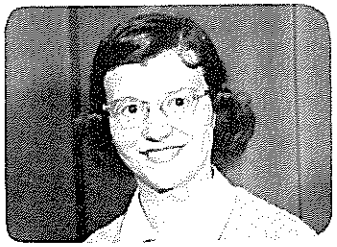

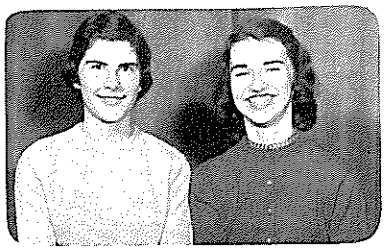

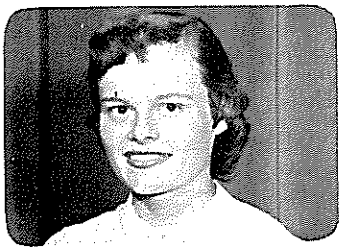

Art Editor
Audrey Carroll

Advisors
Mr. Mooshie
Miss Chase

Freshman Editor
Joan Heintz

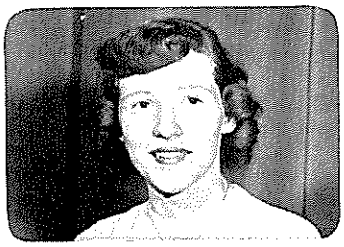

Boys' Sports Editor
Steve Dobso

Literary Editor
Suzy Fitch

Girls' Sports Editor
Liz Sing

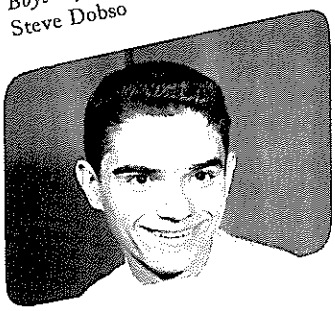

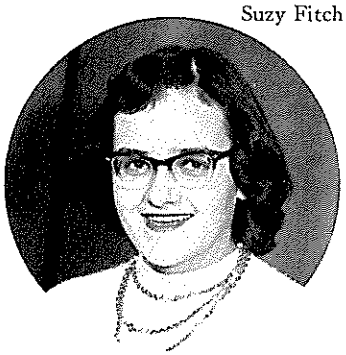

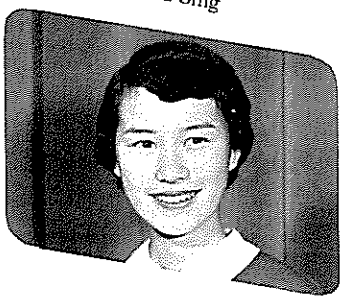

Photography Editor
Jack Fisher

Advertising Editor
Pete Wolff

Business Manager
Bruce Mundie

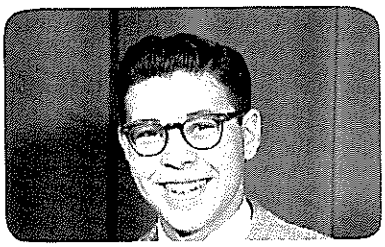

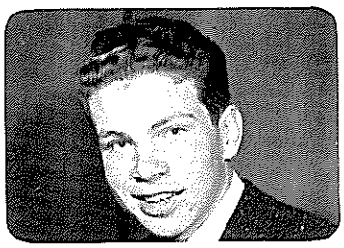

KENITORIAL STAFF

The Kenitorial Staff has certainly been of great assistance to the 1955 editors. They were run ragged checking on spelling, pictures and editors. This book will recall to them especially many memories of hard work and fun. There wouldn't be a yearbook without them.

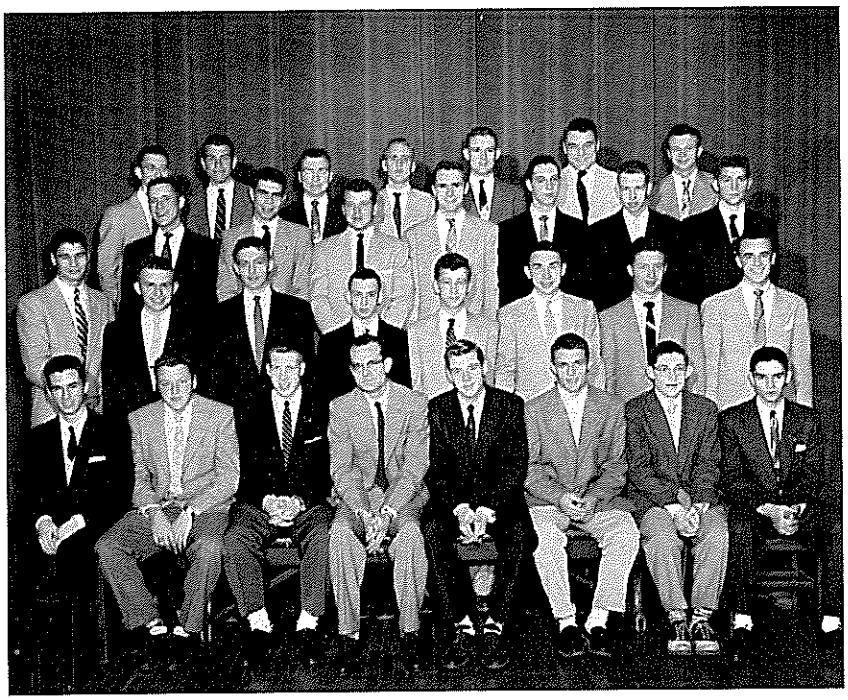

BOYS' HI-Y

The sound of lusty young voices bellowing out "Clementine" or "Grandfather's Clock" can be heard each Monday night at the Y.M.C.A. This group of young men is certainly a credit to Kenmore High. They possess the high standards of moral and spiritual character that should be associated with the majority of today's teens. Boys' Hi-Y completes many service projects each year and holds a Father and Son Banquet. Mr. Conn keeps the songfests and dish-washers under control, and all in all the boys have a great time. One look at this group assures us that the future of the country is in good, capable hands.

GIRLS' HI-Y

Having completed a third successful year, Kenmore Senior Girls' Hi-Y is looking forward to many more. They gave a party for some orphan children, sang at the Kenmore Presbyterian Church, and became better acquainted with the group above. We know that the high standards that this club maintains will enable it to grow, not only physically but in the members' beliefs and pleasures. Miss Coats was a great help to this club and they wish to thank her very much.

Y-TEEN

Many times this year we heard announcements about dances sponsored by the Girls' Y-Teen Club. This club, though affiliated with the Y.W.C.A., has been a definite asset to the school. One of the first girls' clubs formed in Kenmore, it has quite a few successful years behind it. Their many dances and parties which have been open to anyone, have provided a lot of fun for Kenmore students.

KEY CLUB

Guided by its new advisor Mr. Hyatt, Key Club has again offered many services to the community and school. One of their outstanding projects was the direction of a highly successful Bicycle Safety Campaign in the elementary schools. Here at most of the school's plays and class shows you will find they are very polite and efficient ushers. Kenmore has every right to be proud of these boys.

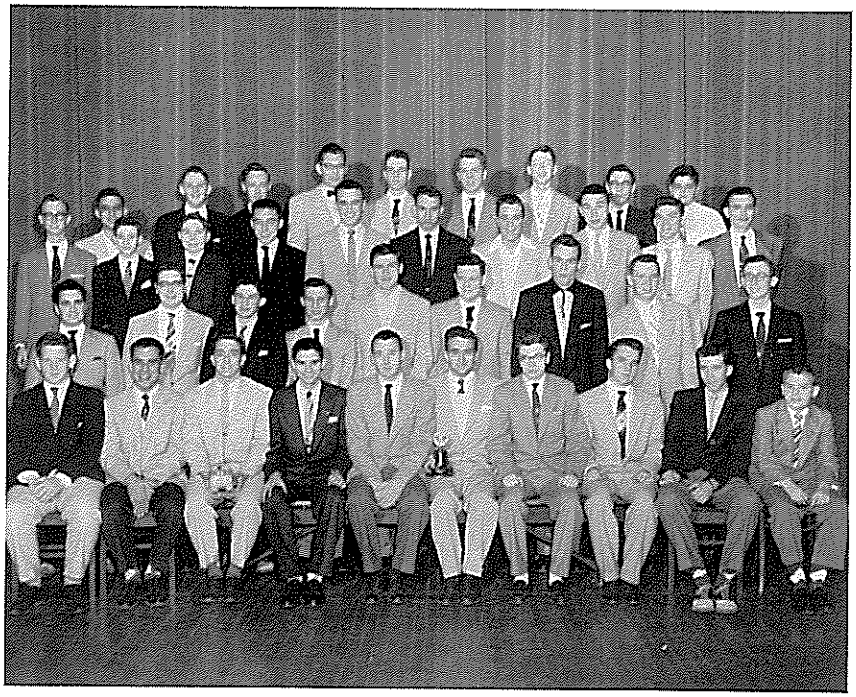

SANS SOUCI

The French Club, Sans Souci, under the excellent supervision of Miss Conn, has been organized to enlighten its members on France and her culture. Meetings are held once a month, and they consist of a business meeting, followed by a discussion of French literature, art, and music. Being a very popular club, it has a membership now reaching 40 members. Students who have completed at least one year of French are eligible for membership.

DEUTSCHE VEREIN

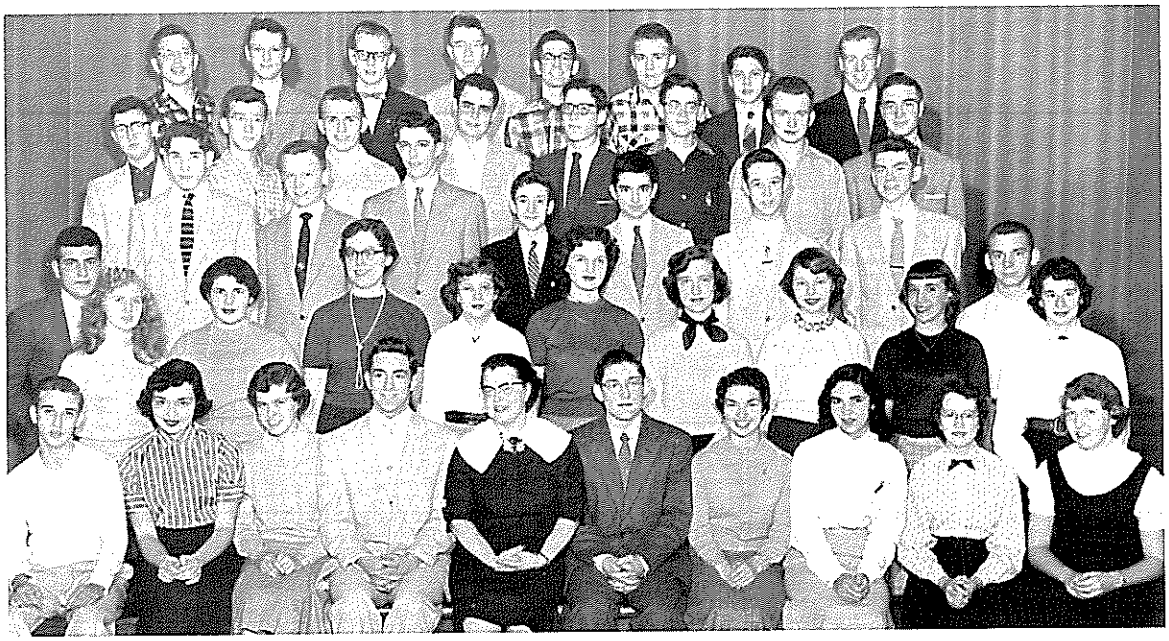

"Und now, der meeting vill pleas' kum to order!" Der secretary, Jackie Newman, vill dispen' with der minutes tonight; and ve'll haf instead der report of der Treasurer, George Herbstritt. Oh, incidentally, next month der vice president, Jan Higgins, vill conduct der meeting und "Fraulein" Harms vill be present as usual. From the above, one may possibly discern a far-fetched facsimile of the German language, and you're so right! Pres. Bill Jack doesn't actually conduct the Tuesday night meetings that way; he and the members know the "real McCoy." If you're interested in German culture, you might give the Deutsche Verein some consideration.

BUENOS VECINOS

"Los Buenos Vecinos" upholds its name well. Translated, the name means "The Good Neighbors," and that's just what the members are. Las senoritas y los senores study relations between the United States and Latin American countries and help improve them in any way possible. The annual Spanish Club dance enables the students of Kenmore High to understand the culture of our southern neighbors better, and the dance is enjoyed by all. La Senorita Alvord has guided the club to another wonderful year.

APOSTULI ROMULI

Would you like the inside scoop on the Trojan Horse, ancient Roman dancing, astronomy or mythology? Try to pass two years of Latin and you will be eligible for Apostuli Romuli, or Latin Club (modern language version), under the direction of Miss Barrows. For entertainment, which is very plentiful, Roman games are played. This adds a deeper understanding of the ancient people of Rome and their language—Latin.

CHOIR

Those long, hard afternoons of practice will always be remembered by these girls. The fear of reproach when one of them felt like skipping Choir "just this once," will also be recalled years from now. But as the old saying goes, "Whatsoever a man soweth, that shall he also reap." Choir members are noted for their excellent voices and style of singing. Mr. McLaughlin, director, has given each girl a lasting gift—an appreciation of fine music. After many Choir assemblies, the student body finished the day with songs instead of groans.

ORCHESTRA

"Music makes the world go 'round," and Kenmore Senior High's Orchestra has it spinning like a top. Directed by the willowy baton of Mr. Ortolano, this year's orchestra was good. We must appreciate the hours of practice on the part of each member of an orchestra in order to put on a good performance. An orchestra is a silver star on the record of a school. Kenmore is very proud of her orchestra.

CONCERT BAND

From Bach to Sousa, the Concert Band explores the realm of fine music. Novelties, solos, and vocal combinations add variety to their programs. Selected band members appear with various All-State and All-County Bands and as soloists in Spring Festivals. Mr. Chappell is assisted by band managers Bruce Donn and Paul Scavone and other members of the Band Student Government in carrying out this vigorous program.

GLEE CLUB

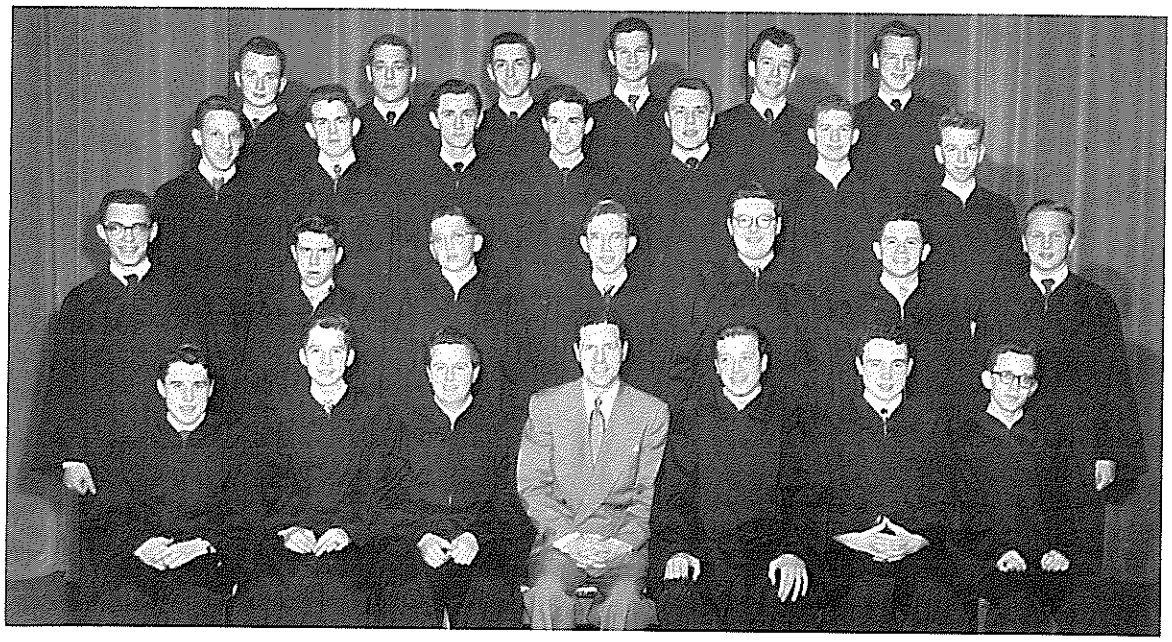

Men's voices raised in harmonious song is one of the world's richest sounds. Mr. McLaughlin directs Kenmore's Glee Club to ever improved singing each year. They join the Girls' Chorus to enrich it and hit those low notes which are out of the feminine range. But most enjoyable is their own work. Their renditions of "Kentucky Babe" and Kenmore's alma mater were especially well done this year. Congratulations are extended to Mr. Mac. and his Glee Club for a very rewarding year.

THESPIANS

"To be or not to be; that is the question." This familiar phrase may be heard at any of the meetings of the Kenmore Thespians. Miss Strong and her group of amateur actors strive to bring to Kenmore the best in entertainment via school plays. Under her leadership, and the organization's officers: Gerald Horn, Ted Bouton, Diane Baker, and Jack Eby, the club's members spend many enjoyable Tuesday evenings reviewing plays:

Best of luck always
Dave A. McPherson

Good luck.
Bill O'Brien

STAGE CREW

Good luck in the future. Paul.

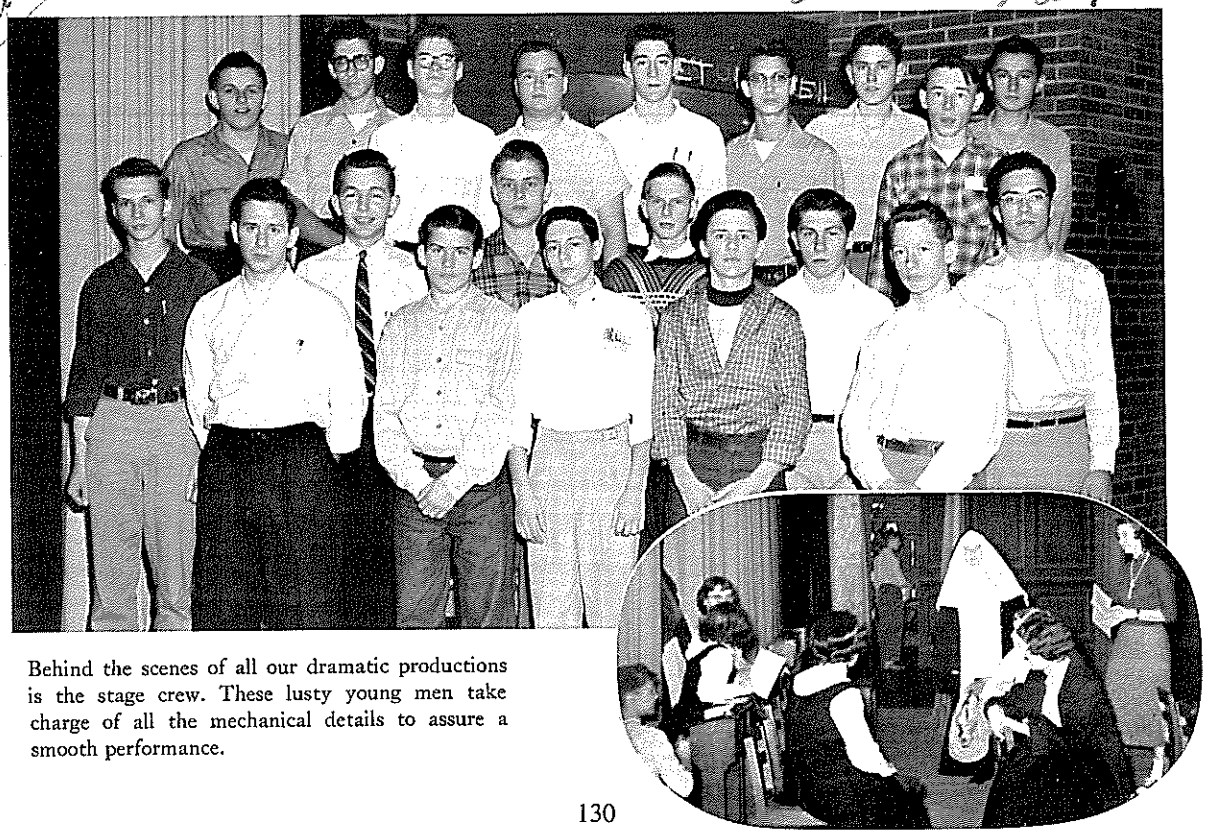

Behind the scenes of all our dramatic productions is the stage crew. These lusty young men take charge of all the mechanical details to assure a smooth performance.

DANCE BAND

If you should chance to wander by room 331 on a Thursday evening and hear sounds of Moonlight Serenade, it's not really Glenn Miller, but the High School Dance Band in one of its weekly rehearsals. From Perdido to Stardust, this swingin' group provides many "cool sounds" at dances, assemblies, and concerts and acquaints selected Concert Band members with practical Dance Band experience.

Tinsel Ball

With the arrival of Santa, though a little early, and the orchestration of Eddy Diem's band, this year's Tinsel Ball was the success it was expected to be. Fresh ideas, followed up by intense work, came forth from the decorators and class officers. As usual, our annual Tinsel Ball was a perfect way to start the Christmas Holiday.

MARCHING BAND

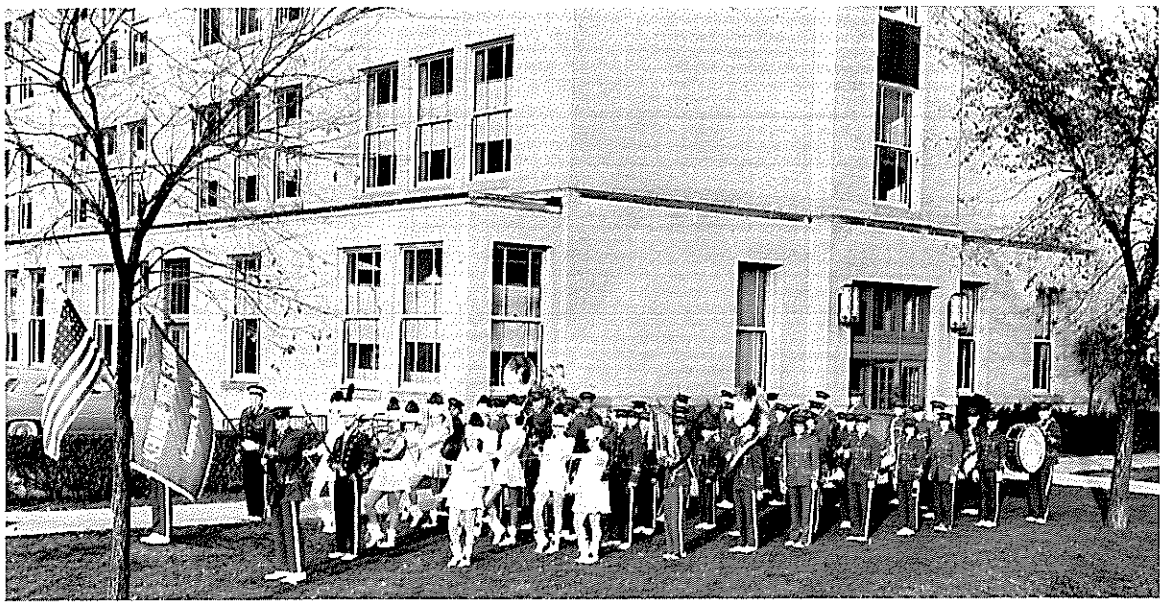

"Here Comes the Band" led by Drum Major, Paul Scavone. Their novel half-time pageantry features colorful lighting displays and spectacular fire-baton twirling to entertain Kenmore boosters. Our thanks to Mr. Chappell and his Blue Devils Marching Band.

TWIRLING CLUB

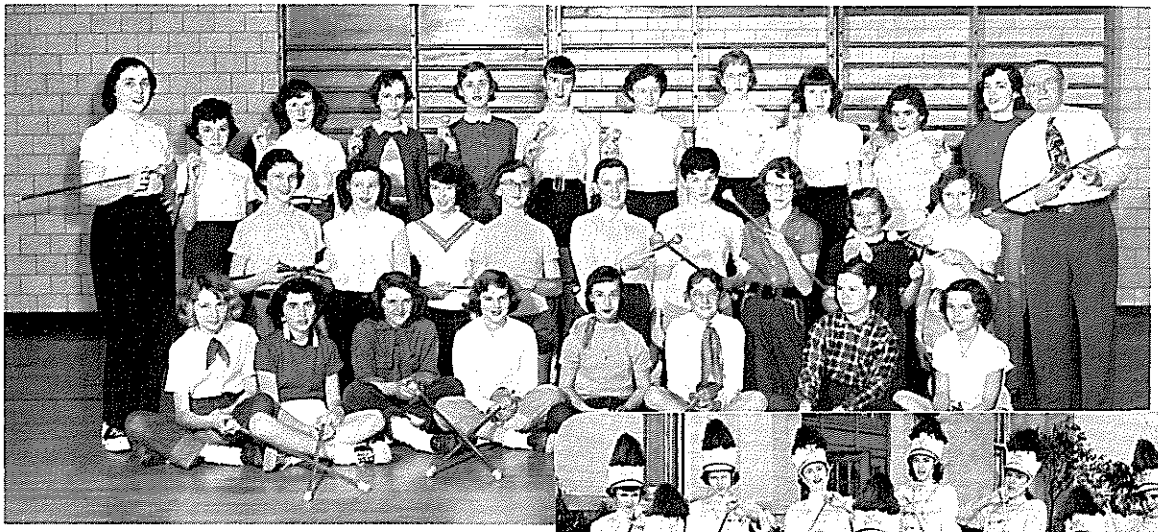

Pretty, aren't they!! Here the majorettes, present and future, prepare to front the Marching Band with clever twirling and strutting routines come next fall. Mr. Chandler's girls are noted for their outstanding baton, flag and fire presentations.

MAJORETTES

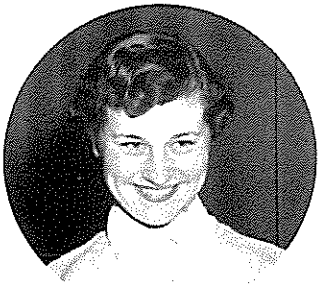

Chris Tredway

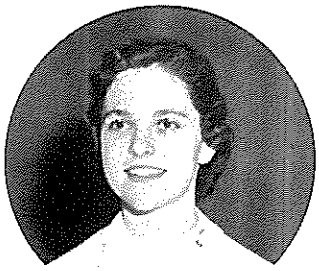

De Denz

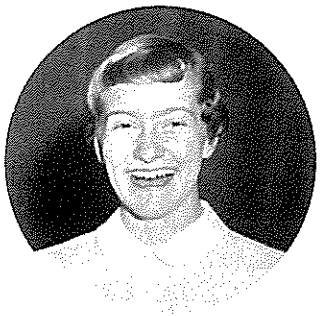

Judy Meer

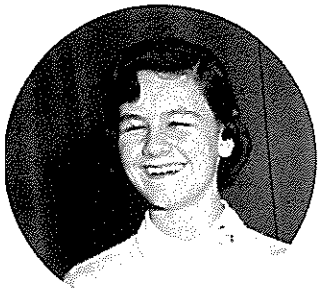

Sue Simpson

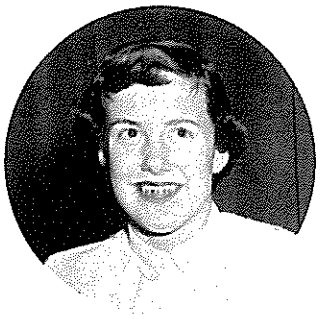

Judy Harley

Barb McKay

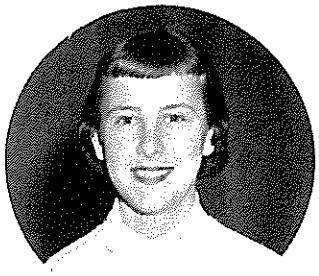

Judy Schultz

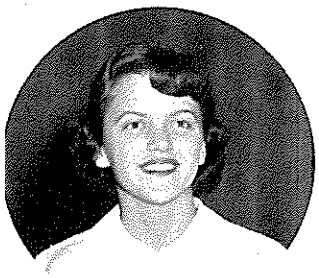

Gail Zimmerman

CHEERLEADERS

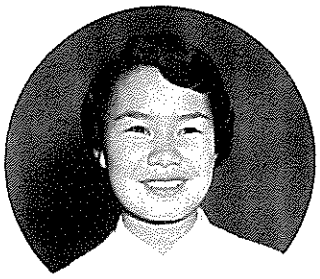

Dorth Sing

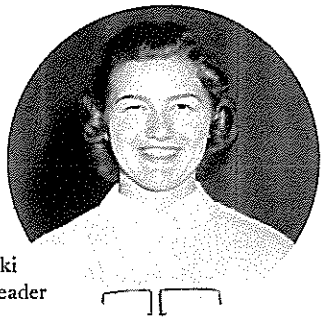

ue Wiktorowski
Head Cheerleader

In blue and white they cheer us on
No matter what the score.
On football fields of mud and dirt,
Or on the b-ball floor.

To boost our teams and give them drive
Their goal is high, you see
They're always there to cheer us on
To another victory.

Miss Kohl
Advisor

BOOSTER CLUB

Every Thursday evening, the Kenmore High School Booster Club meets to make posters and pom-poms for our coming athletic events. Under the leadership of Cay Gilbert, De Denz, Barb Furst, Judy Meer, and their advisor Mrs. Hughes, the club tries to promote sportsmanship; for "Sportsmanship counts more than the score."

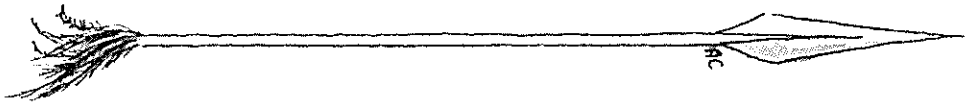

CO-ED BADMINTON

"Watch that birdie, it's mine!" We're not talking about photography or nature. It's Badminton Club. Rackets, hit birdies, heads, nets, and anything else that gets in the way of a mighty swing, are often accused of having no "guts." This utter chaos is started and stopped by the silver whistle of Mr. Palmer.

CO-ED SWIM

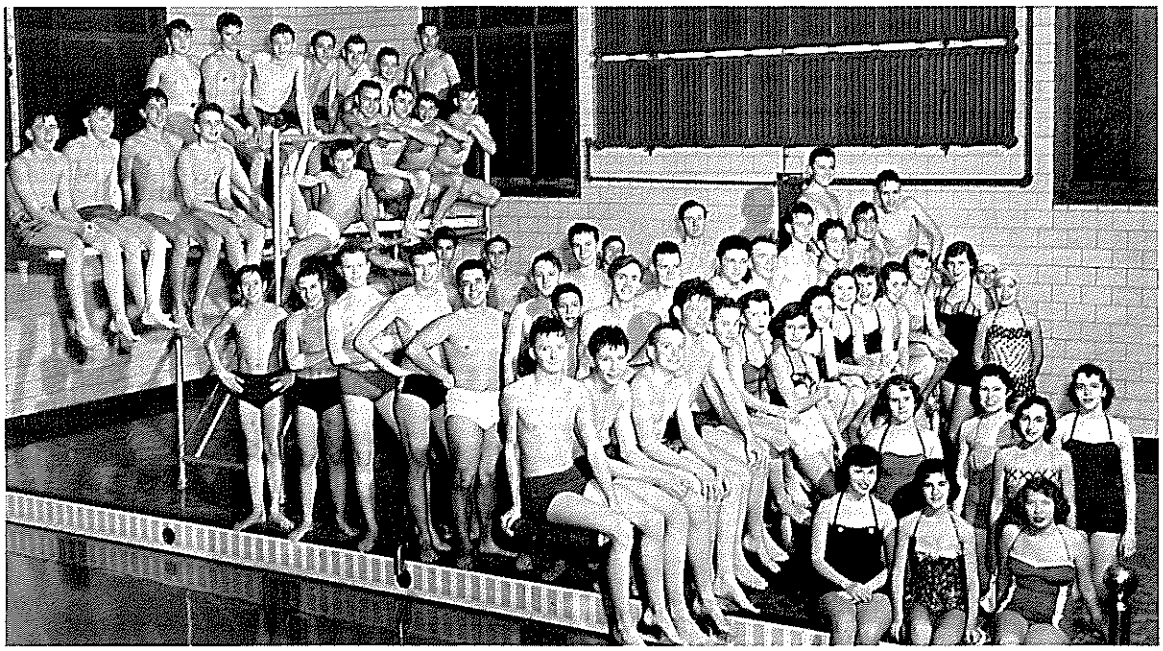

"Mother may I go for a swim? Yes, my darling daughter. Hang your clothes on a hickory stick, but don't go near the water." This certainly wouldn't hold true at Co-Ed Swim Club. You either dive in in self-defense, or you're pushed in when Mr. Yakapovich isn't watching. This young school of tadpoles certainly have a splashing good time every Thursday evening.

ART ROUND TABLE

Anyone with the desire to draw or create beauty is welcome at Art Round Table. Whether you're a future Leonardo da Vinci or Al Capp, you'll profit from the experience and talent of the advisor, Miss Chase. This club always displays its work in the showcases around school. Not only does this brighten the corridors, but it displays the extraordinary talent here at Kenmore. These members of Art Round Table are the future artists, cartoonists and commercial artists of America.

CO-ED SWIM

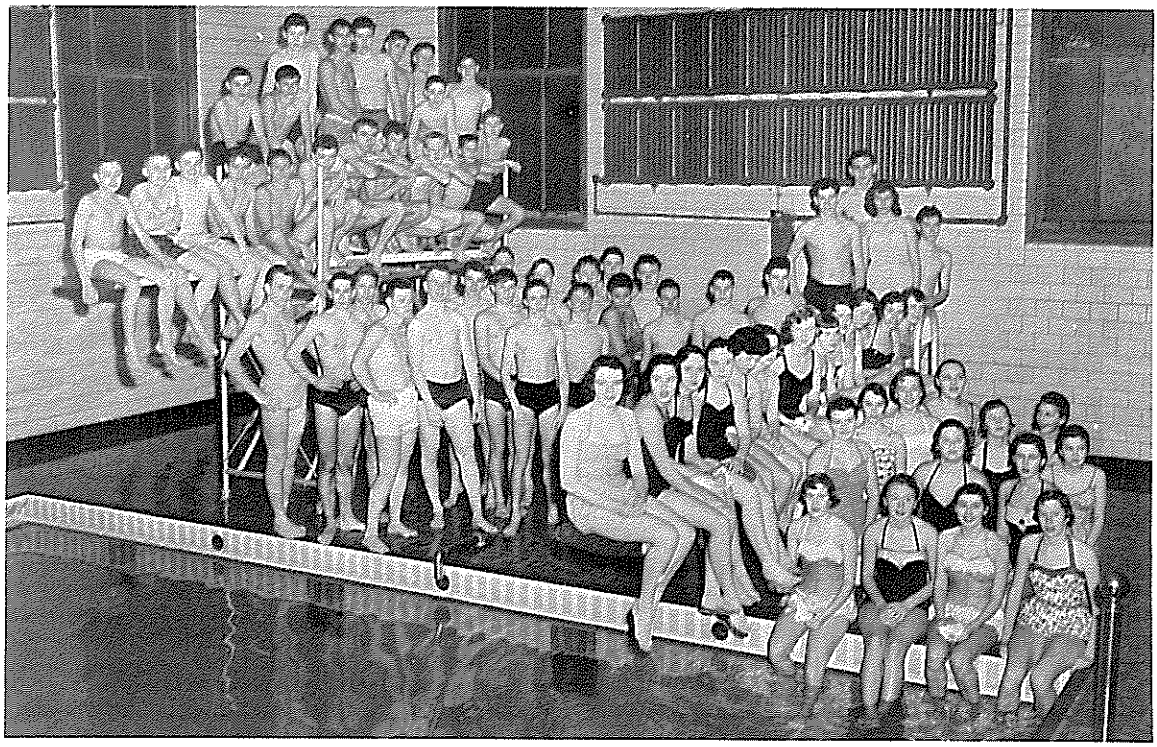

Co-Ed swimming is probably the most popular extra-curricular activity. It is well supervised for the swimmers' safety. However, it is probably the only time you can soak Mr. Yakapovich's head and tell him he's all wet without any repercussion,—except, of course, a good dunking in return.

ALPHA PHI LAMBDA

The year is 1975 A.D., and the people pictured here are now internationally recognized as great literary geniuses. They were your classmates some twenty years ago! All of them belonged to Alpha Phi Lambda, then, an organization which encouraged creative writing. Since their graduation, the advisor, Miss Chittenden has helped many another fledgling to fame and fortune. And too, many another *Flame* has been published, representing the most outstanding works of the talented members.

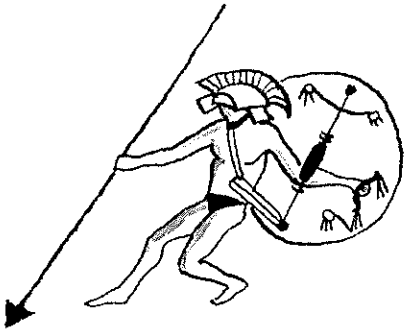

KENISCOPE STAFF

School news! Gossip! Stories! Puzzles! There's no excuse for an uninformed Kenmore High student with the *Keniscope* in full circulation. Miss Dissington, the inspiring advisor, Judy Eiken, the editor-in-chief, and their fine staff strive to keep us informed on current topics and other items of interest. The reporters, copy-readers, mimeographers, typists, and all others have worked long and diligently to make our school paper a success.

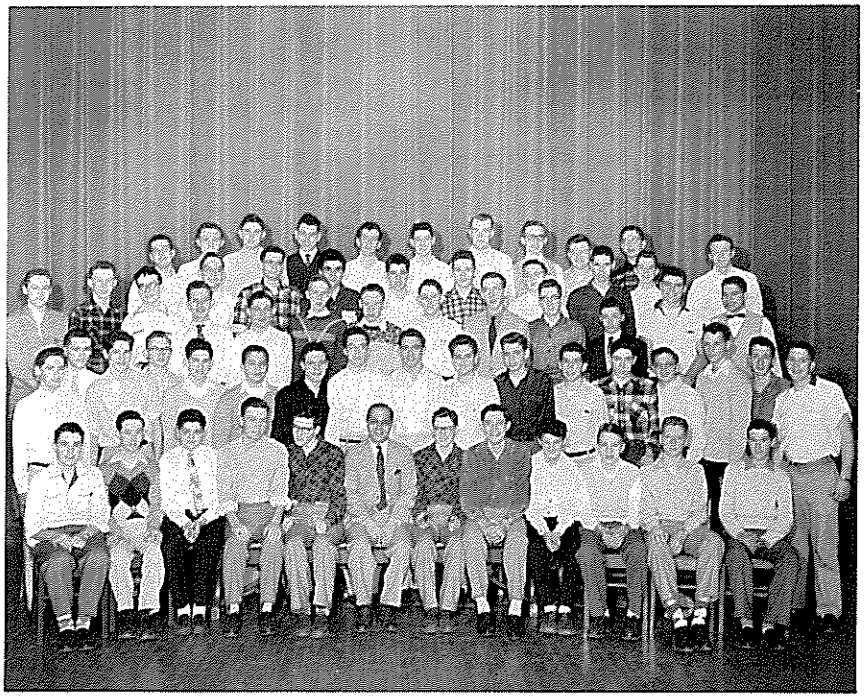

BOYS' BOWLING

This was a banner season for the Boys' Bowling Club, which this year boasted of the largest aggregation since the club was started several years ago. An average of sixty boys have been toppling the pins each Saturday morning at the new Kenmore Lanes. Much credit goes to the officers and the entire membership for a very orderly conduct of their activity as it has elicited many compliments from its sponsors, Mr. Walters and Mr. Mooshie, and the management at the Kenmore Lanes.

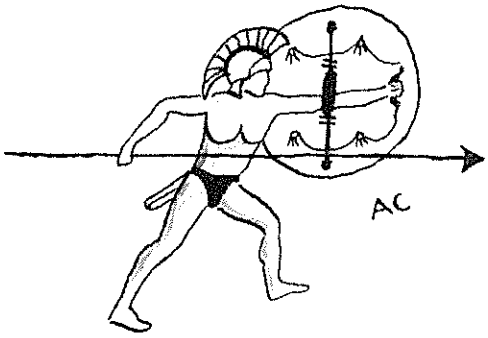

RIFLE CLUB

Are you another Annie Oakley or Frank Butler? If so, you belong in the Rifle Club. This group of sharp shooters learns to respect firearms and use them well. Contests between the members and other clubs have proved that these boys really know how to handle a gun.

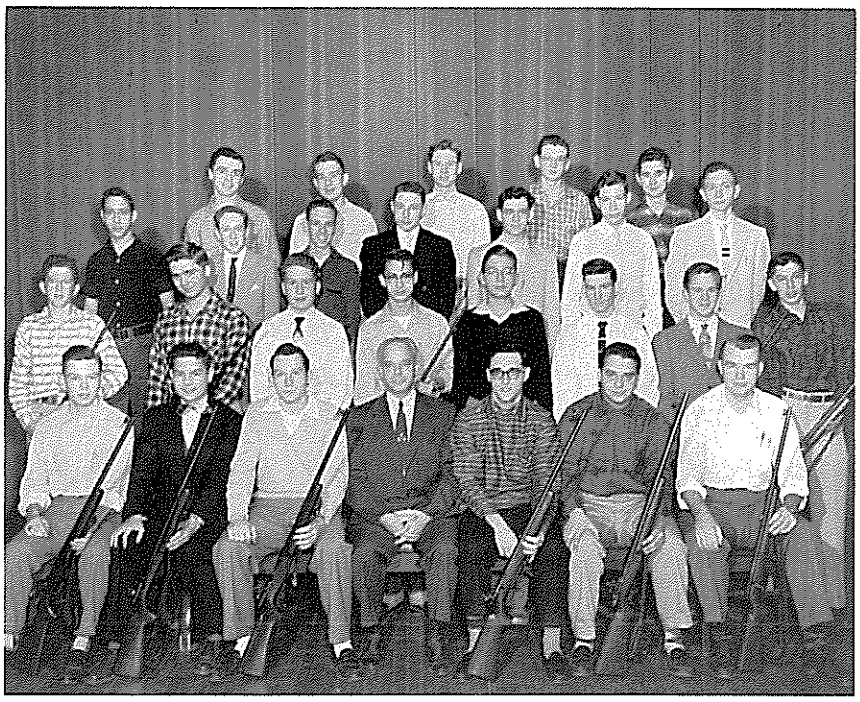

CHEMISTRY CLUB

Those smells that permeated the halls every Friday morning this year were a good sign that Chemistry Club had held counsel. A group of mad scientists gathered every Thursday night in order to prove to everyone that H_2S doesn't really stink, it's all a figment of the imagination. That takes plenty of proving!

How do you get in this club? Well, if you can trace the disintegration of U-235 to lead, Mr. Clarke will welcome you with open arms and say "It's beau-tee-ful!"

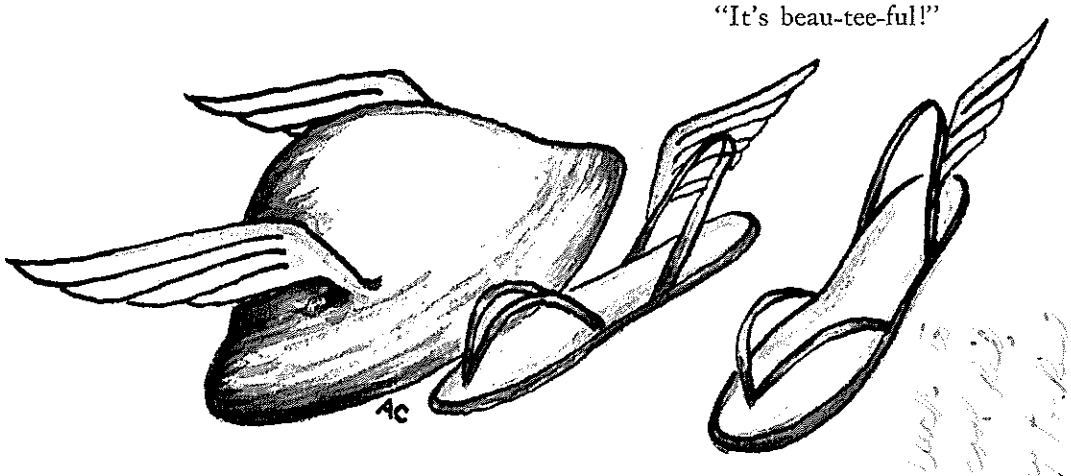

SCIENTEENS

Guided by Mr. Raymo, the ninth grade Scienteens was very busy this year. Open only to ninth graders, this organization endeavors to cultivate the scientific interest of its members. They study simple mechanisms, as well as entering into the field of biology. Senior high school students welcome this new club to their long list of extra-curricular activities. Good luck to this club for many more rewarding years.

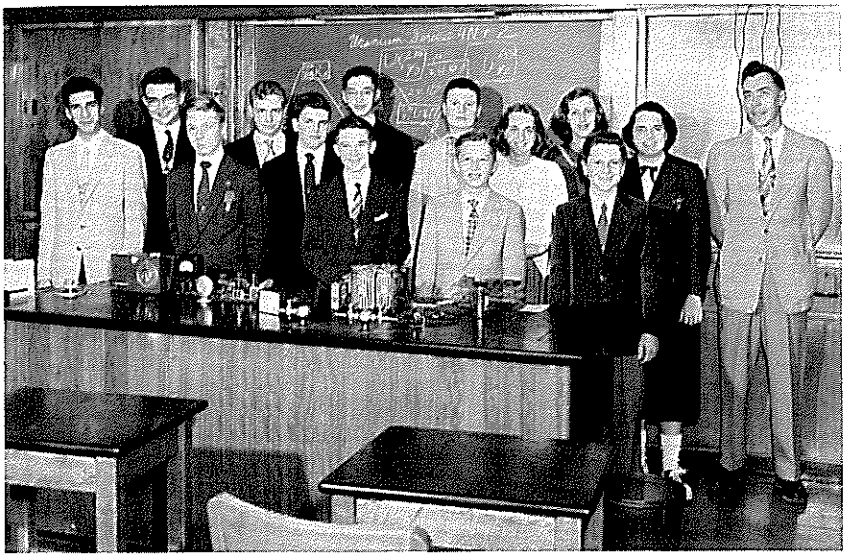

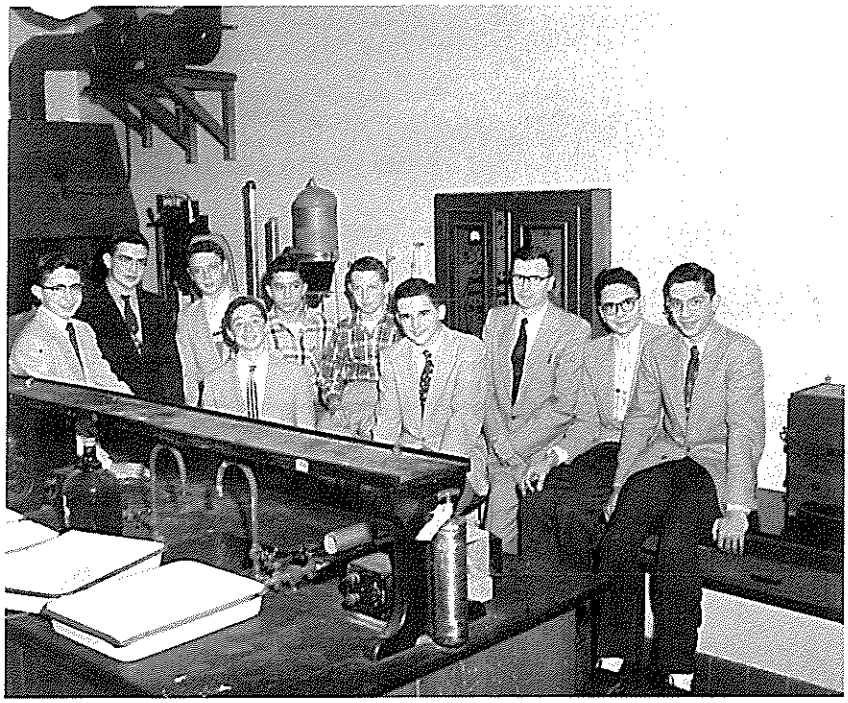

NINTH GRADE PHOTOGRAPHY

The avid photo fans gathered weekly amid films, filters, lights, and chemicals to exchange views and develop skills with cameras and enlargers. Print competitions, yearbook shots and exhibits helped to vary the darkroom sessions. They took pictures throughout the week, and on Wednesday rolled up their sleeves to see what they had on the film.

Learning about lenses, film, processing chemistry, as well as just taking photographs, these boys learned the tricks of the trade and had fun doing it.

RADIO CLUB

"K2ERP calling W2TWU, come in, please," or .....-..---.....-. greets your inquisitive glance into K.H.S.'s radio station. Radio Club members have access to the radio equipment every Thursday night, and they really travel. Sitting in one room, they talk with many other Americans and sometimes foreign stations. With this very educational and entertaining pastime, Mr. Wessel and this club have kept Kenmore on the "communication map."

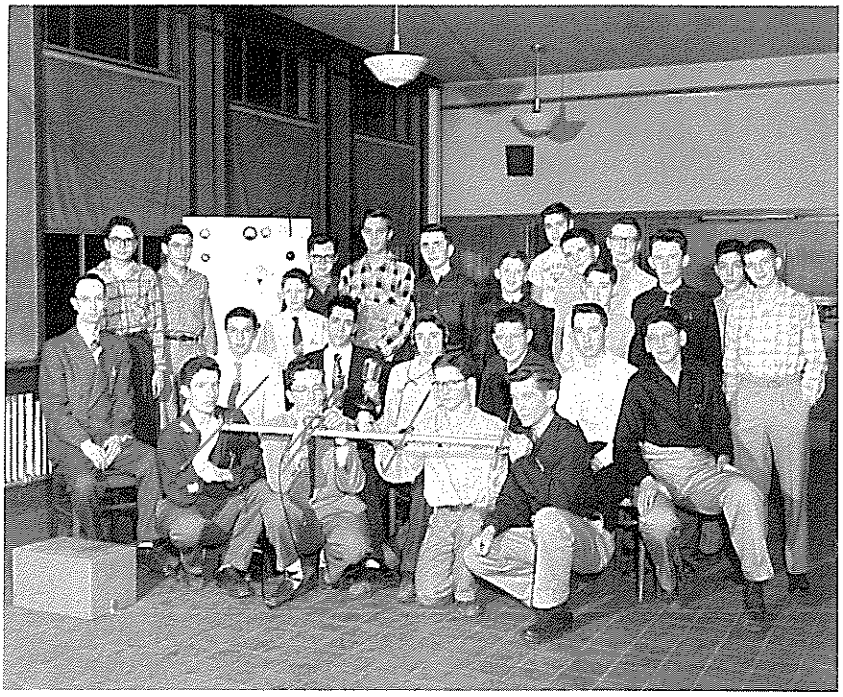

FUTURE NURSES CLUB

"Get out the thermometers and bedpans! The Future Nurses of America are having a meeting." Such is the cry of the ignorant student at Kenmore High who doesn't have any knowledge of the club these career-bound girls belong to.

Established only last year, under the direction of Mrs. Jackson, the club's many activities have been devoted mainly to exploring various fields of the nursing profession. All the members plan to enter nurses' training after graduation.

FUTURE TEACHERS CLUB

About seven years from now, the students of Kenmore Senior High School might be taking courses from these students pictured here. Their goal in life is to teach in the secondary or elementary grades. Miss Moritz and Mr. Roth try to guide these people at their meetings, and point out the advantages of teaching. So you future students of K.H.S. beware! Next time you recognize a familiar student teacher in the halls, just refer back to the 1955 Kenitorial, page 142, and you might just find that familiar face.

DEBATE CLUB

Debate Club is a rejuvenated organization. One existed a few years ago, but interest waned and it dispersed. But this year some students asked for a Debate Club, so Miss Kideney started it again. These debaters hold debates among themselves and also with other clubs. They learn the rules of debating and the techniques of gaining points. When you hear someone in class argue with another student or teacher and he states his position very clearly, ten to one he's a member of Debate Club. Kenmore welcomes this club back and wishes it the best of luck.

SCHOLARSHIP CLUB

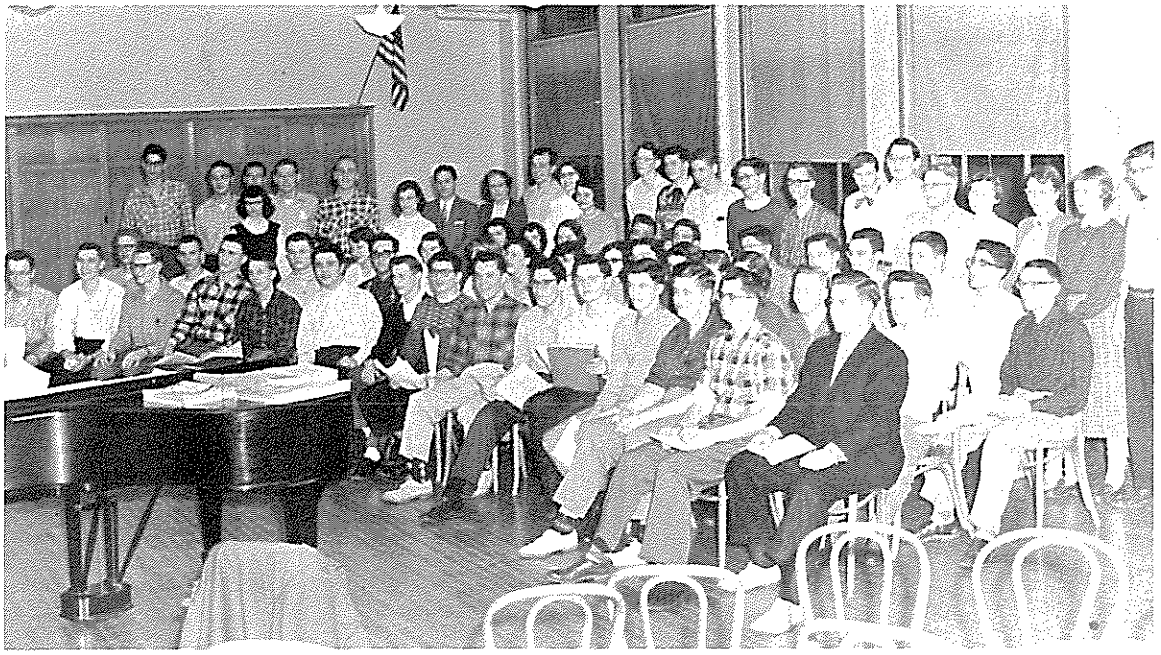

If you plan to take the New York State Scholarship exams next year, you will be invited to join the Scholarship Club, advised by Miss Hepinstall. This club meets every Thursday night from December through February. It is all work, and they cover all subjects which appear on the exams. So, when you see the question, "Compare the influence of Hamlet, Euclid, Mooshie and Gershwin on modern day Chemistry," on the exam, you will say—. Well, what would you say?

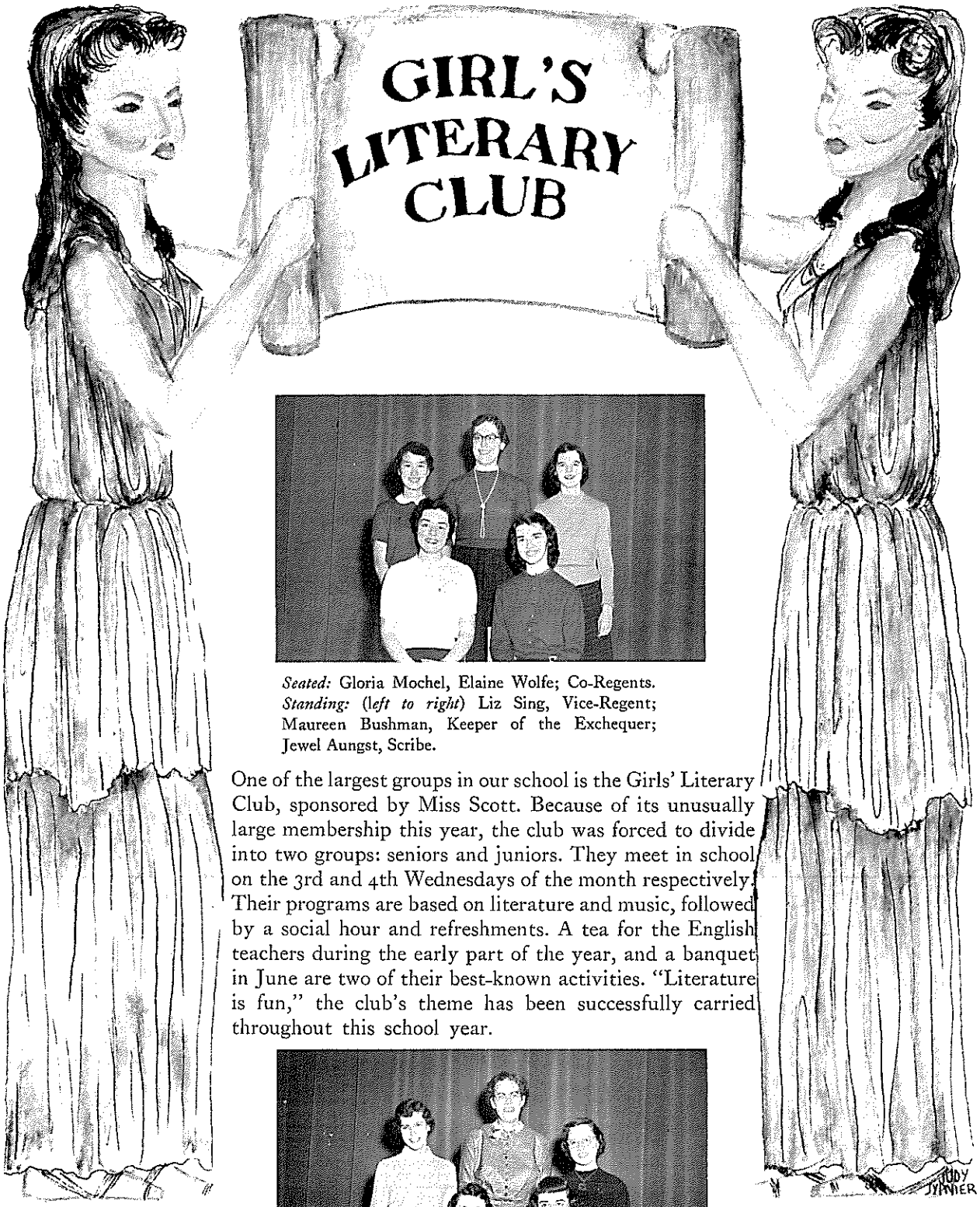

Seated: Gloria Mochel, Elaine Wolfe; Co-Regents. *Standing:* (*left to right*) Liz Sing, Vice-Regent; Maureen Bushman, Keeper of the Exchequer; Jewel Aungst, Scribe.

One of the largest groups in our school is the Girls' Literary Club, sponsored by Miss Scott. Because of its unusually large membership this year, the club was forced to divide into two groups: seniors and juniors. They meet in school on the 3rd and 4th Wednesdays of the month respectively. Their programs are based on literature and music, followed by a social hour and refreshments. A tea for the English teachers during the early part of the year, and a banquet in June are two of their best-known activities. "Literature is fun," the club's theme has been successfully carried throughout this school year.

Seated: Myrna Gale, Vice-Regent; Carolyn Hansen, Regent. *Standing:* (*left to right*) Jackie Newman, Keeper of the Exchequer; Miss Scott, Advisor; Bonnie McDonald, Scribe.

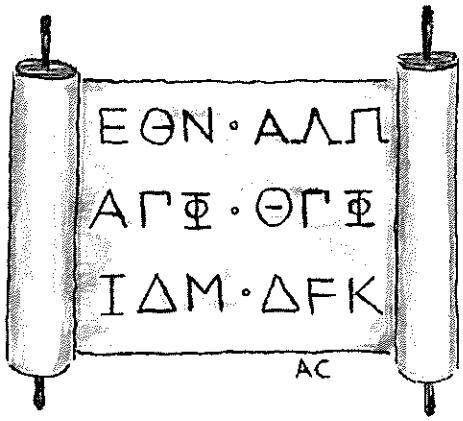
ΕΘΝ · ΑΛΛ
ΑΓΦ · ΘΓΦ
ΙΔΜ · ΔFK
AC

SENIOR

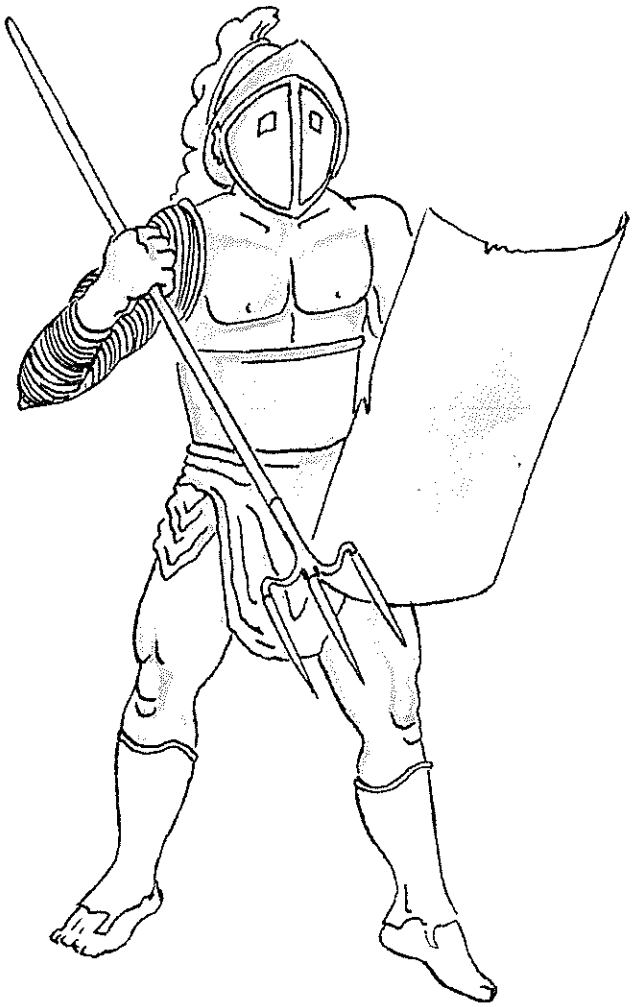

The night of November 24th
Arrived at Senior High
Our Senior Carnival came to pass
Before our very eyes.

The acts passed quickly in revue
And soon it was no more.
We'll ne'er forget our Carnival
Of 1954.

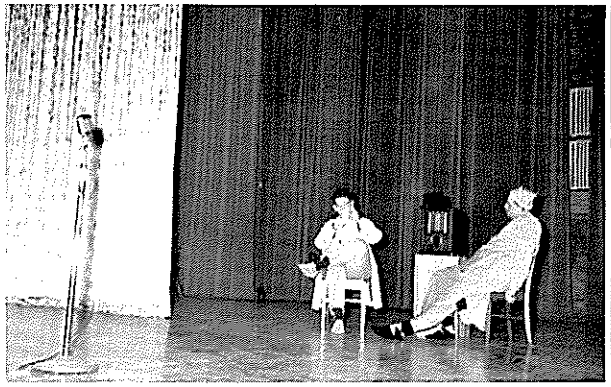

CARNIVAL

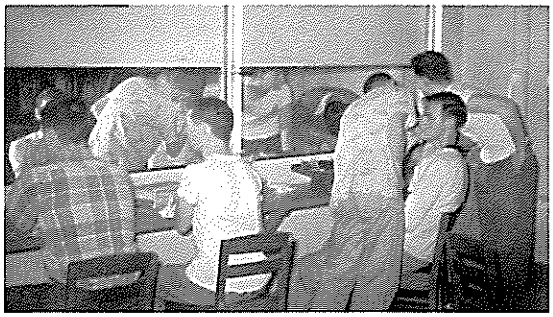

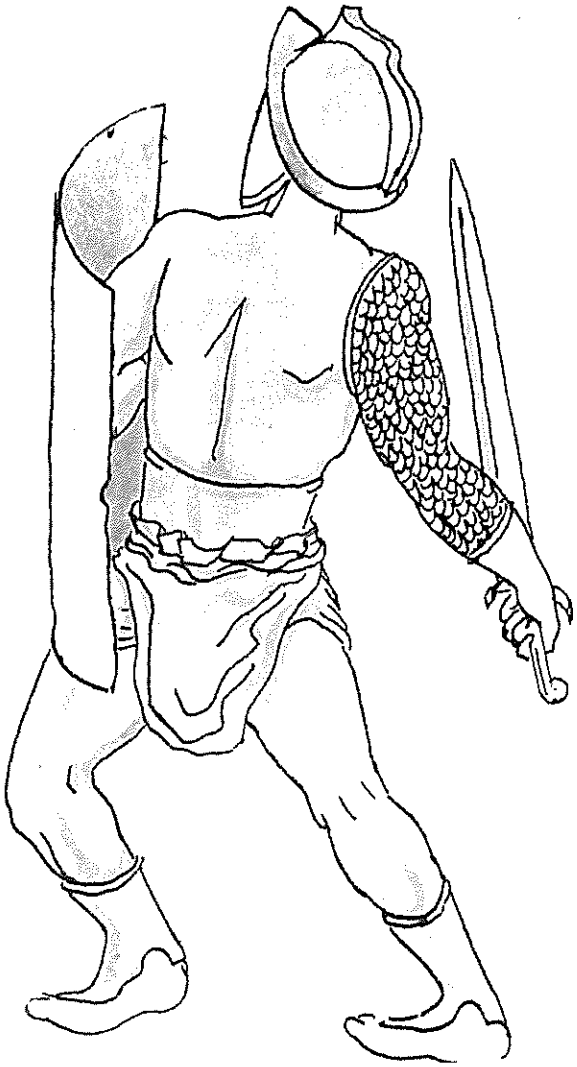

STRING OCTET

This organization certainly is not well enough known, and Kenmore has been missing some fine music. Only the best string members of orchestra are eligible for and included in this octet. Directed by Mr. A. Ortolano, they learn and play world famous music. It is certainly hoped that next year we will hear more of and from the String Octet.

BOOK PAGES

Kenmore students wish to express their thanks to this group. It certainly was nice to have help when you were looking for the reason why Henry VIII divorced his fourth wife. This year's Book Pages were all very helpful and we thank them very much.

POST GRADUATES

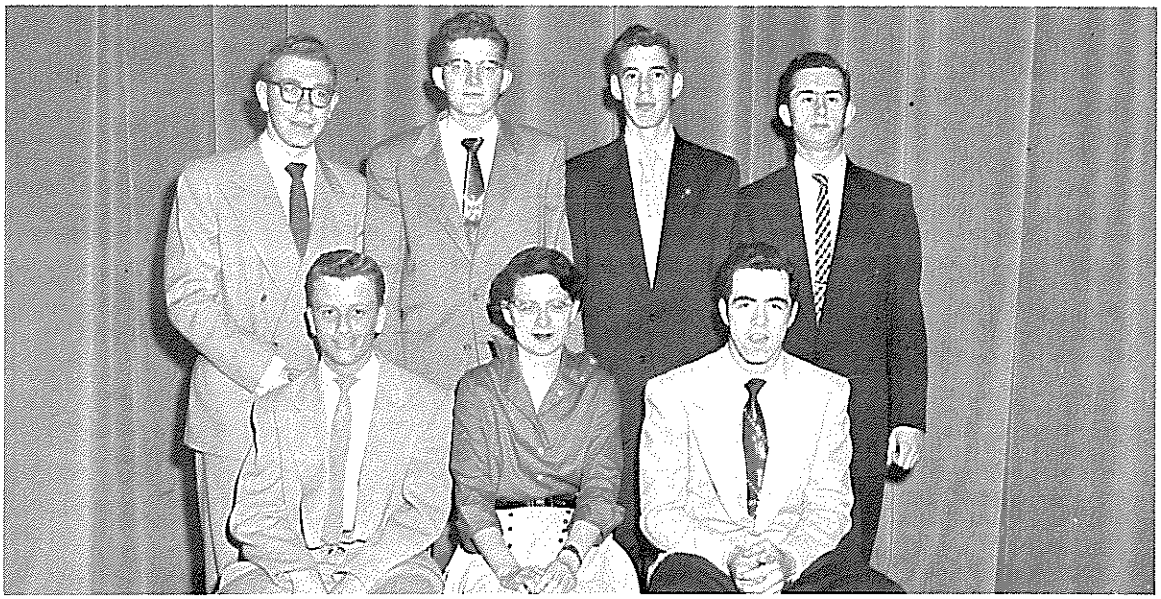

Many students wonder why P.G.'s P.G. It could be another football season or even higher marks. But most likely, it's the fact that they can't bear to leave Kenmore. What ever it is, they have enjoyed one more year here and have profited by it in education and fun.

BETA HI-Y

A newly formed Girls' Hi-Y, the Beta chapter has had a very successful first year. They first elected officers and then continued the year with some service projects and lots of fun. Good wishes go out to this young club for many more successful years.

MATH CLUB

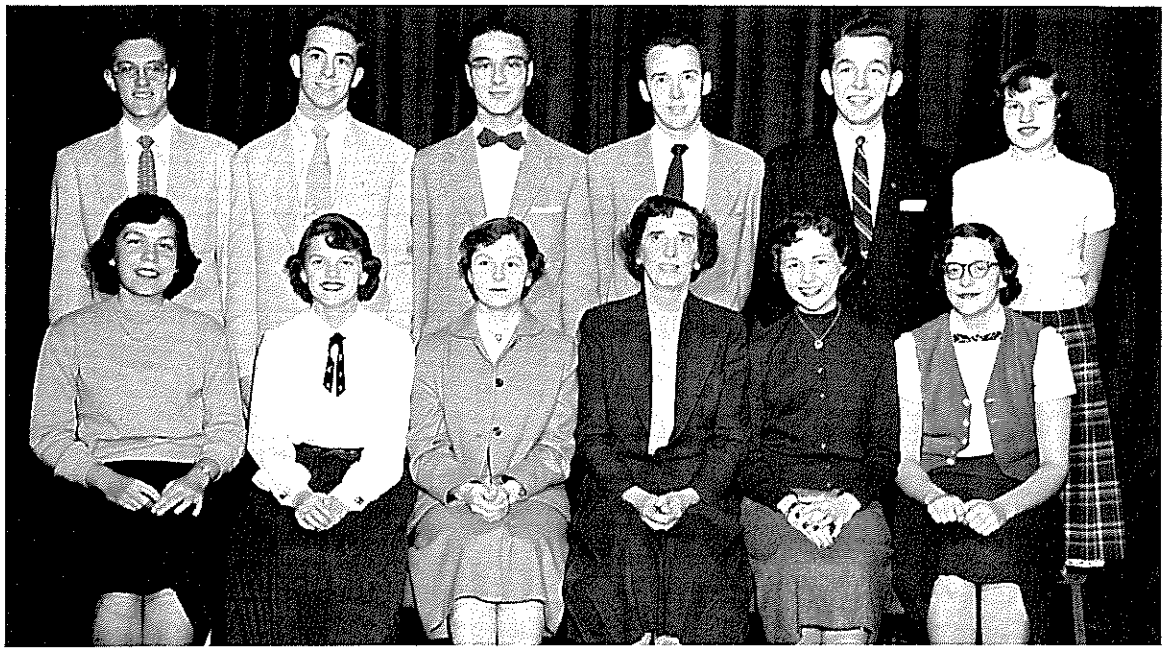

This Inter-School Math Society is just a member of a larger Math Club. Kenmore is very proud of these Mathematicians, considered the best in the school, who represent her in Math debates and meetings. So, if you have a problem, any kind of problem, Math that is, see one of the members and he'll solve it before you can say, "Euclid."

1954 AQUACADE

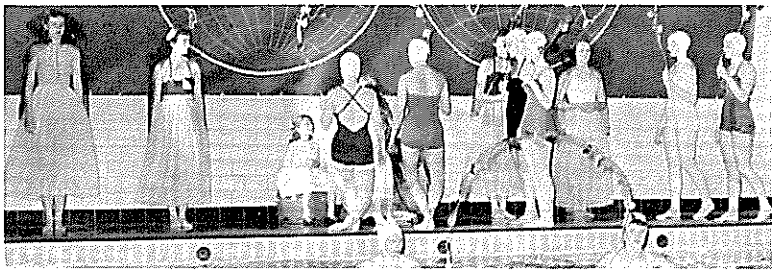

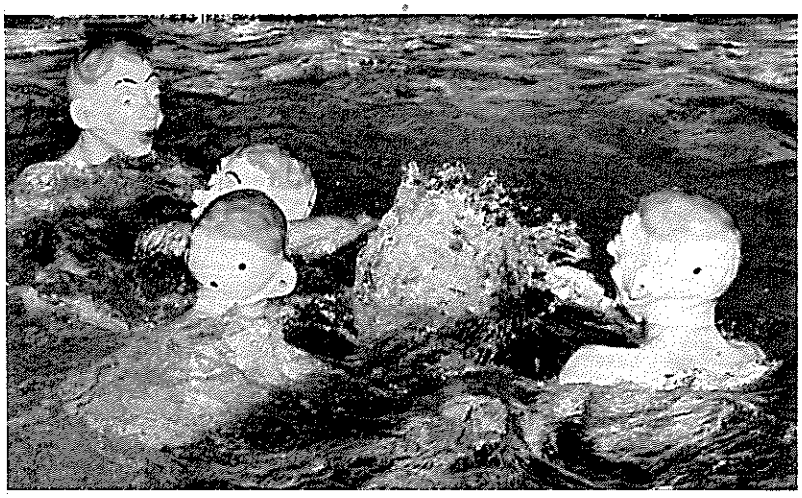

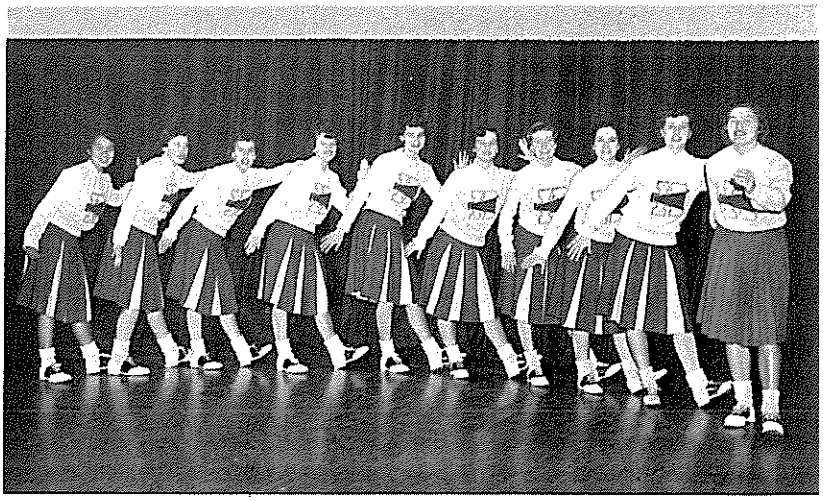

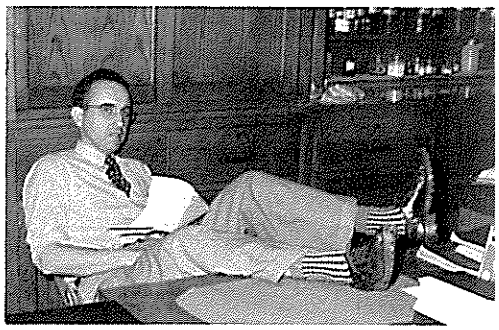

OLYMPIANS IN FUN

OLYMPIANS

Art Class

Mechanical Drawing Class

Guidance Office

IN CLASS

Homemaking

Machine Shop

Guidance Counselors

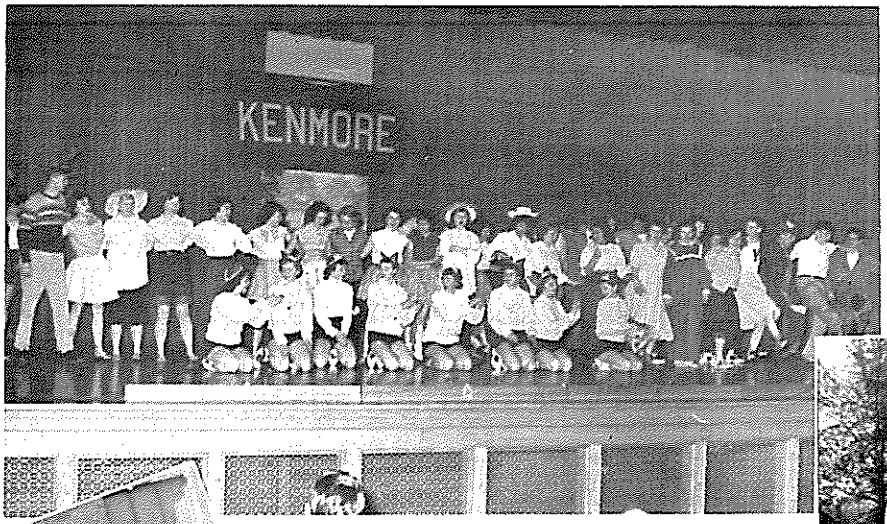

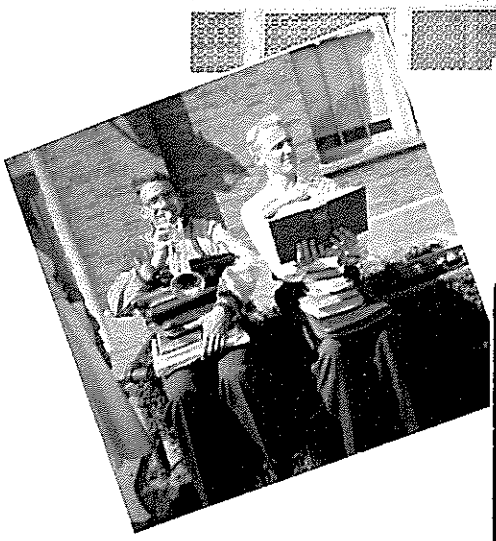

OLYMPIANS

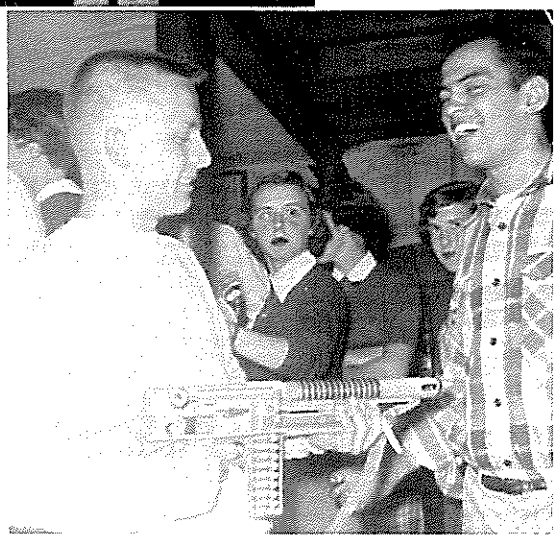

IN FUN

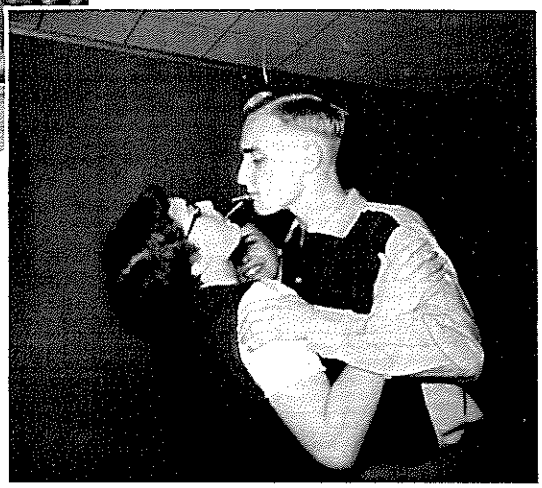

STATES OF
55
20
HOBBS
IVY
MY
FAVORITE
HUSBAND

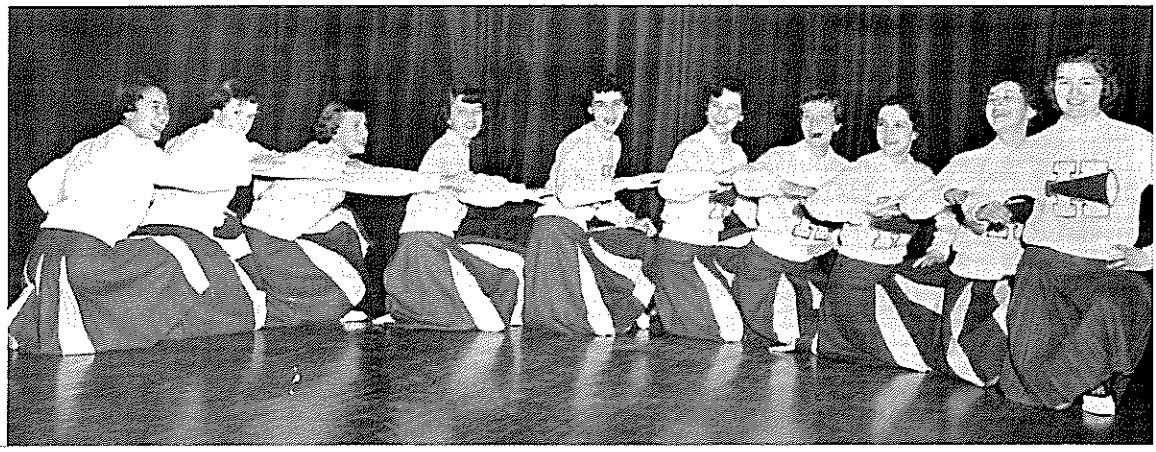

OLYMPICS
SPORTS

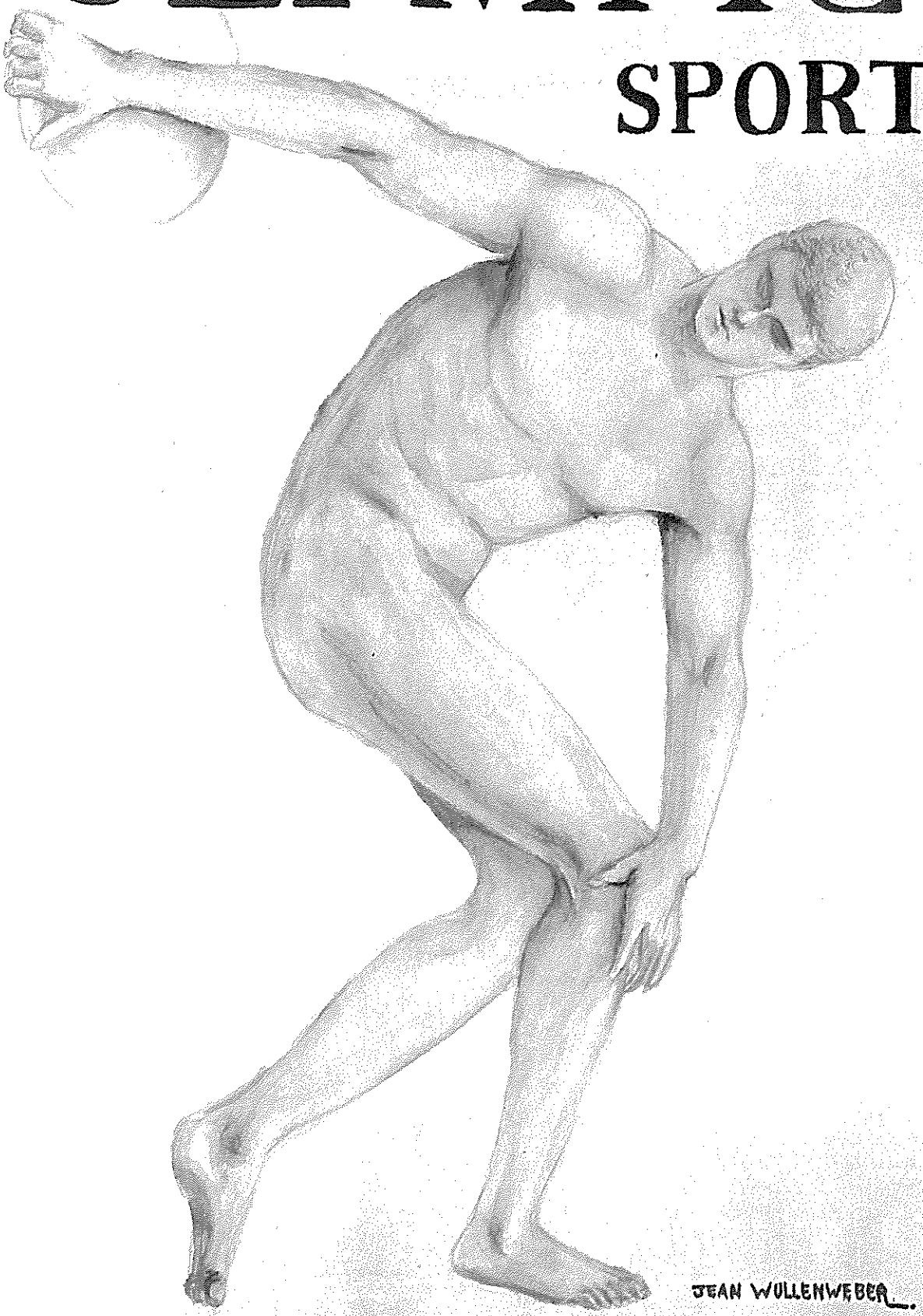

TEAM CAPTAINS

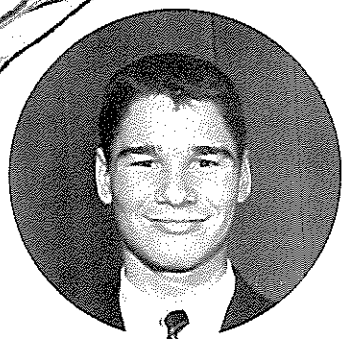

Bill O'Neil
Football

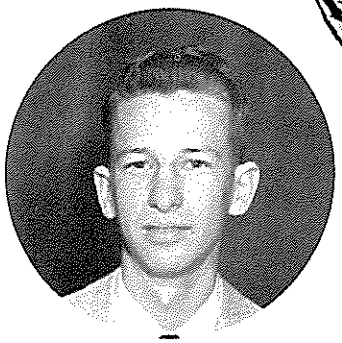

Dick Rohe
Basketball

Chuck Mitschow
Swimming

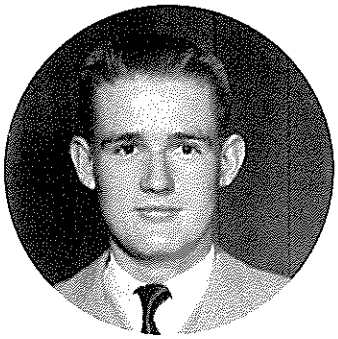

Jim Rustay
Tennis

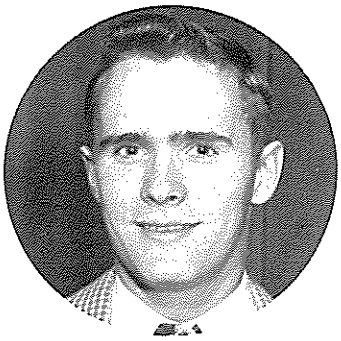

Tom King
Track

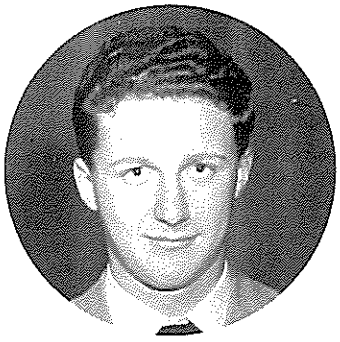

Dave Stuhlmiller
Baseball

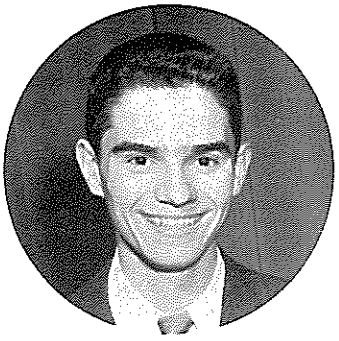

Steve Dobso
Golf

THE VARSITY CLUB

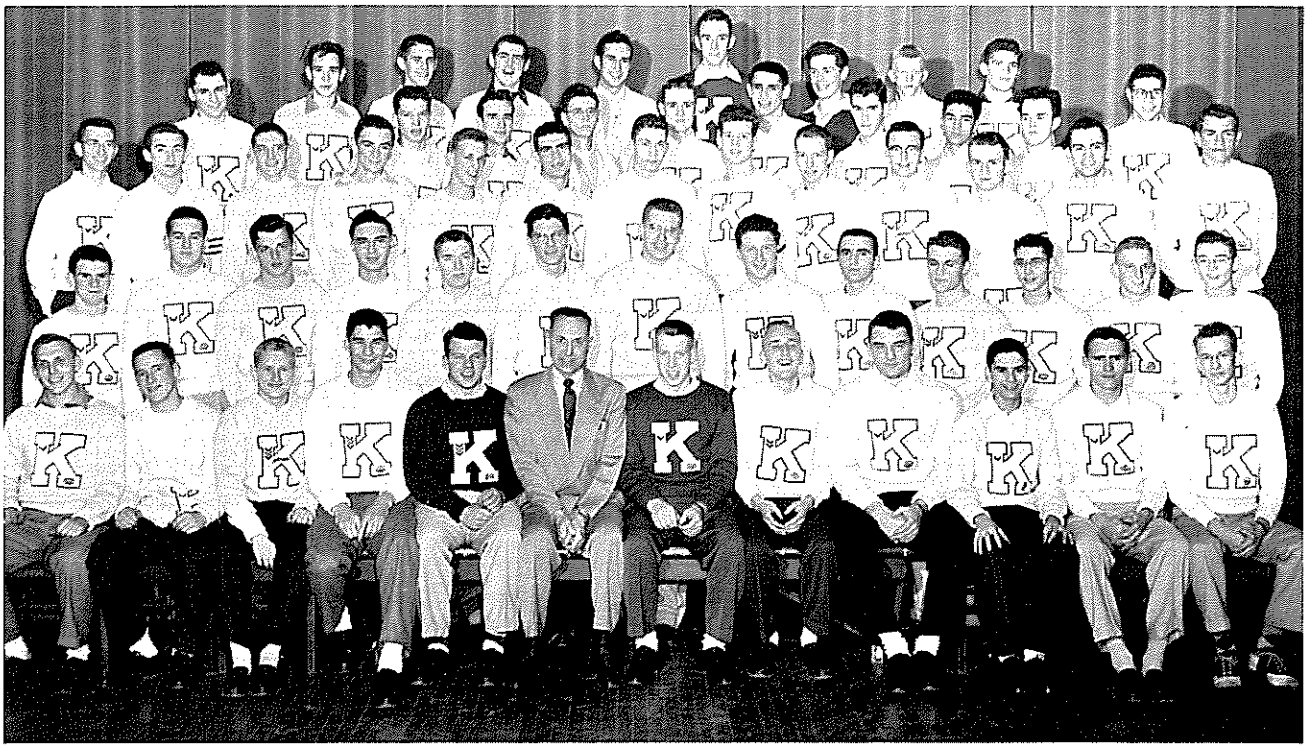

Row 1: D. Schmidt, E. Gibson, D. Gaynor, B. O'Neil, G. Davis, Mr. Bollier, R. Newman, J. Estey, B. Faulks, S. Dobso, T. King, R. Rohe. *Row 2:* W. Wardwell, W. Kramer, J. Simmons, T. Pakurar, J. Besch, J. Buck, P. Small, D. Stuhlmiller, L. Childress, J. Elmore, F. Hamil, B. Pawlik, A. Cramer. *Row 3:* J. Tutton, M. Buckley, G. Luhman, R. Cowles, D. Deuell, K. Winnert, S. Zimmerman, W. Yendall, R. Gordon, D. Mattern, B. Weber, D. Farmer, S. Winters. *Row 4:* D. Joslyn, R. Mather, C. Mitschow, J. Rustay, R. Freedman, J. Birkby, B. Bichler, J. Gauthier, P. Wolff. *Row 5:* D. Reed, L. Karr, S. Juhasz, R. Lawrence, T. Moore, G. Farley, W. Kitchen, D. Unkrich, S. Sanders.

"To promote a high standard of integrity and sportsmanship in Kenmore High School, and to promote a spirit of co-operation and loyalty in all phases of athletics, in the classroom, and in all school activities."

These are the ideals of Varsity Club, one of the most highly regarded organizations of Kenmore High. Prerequisites for membership include the winning of a letter in any one of the seven varsity sports. The Club meets as a gym class three times a week, one period of which is devoted to a business meeting. Among the many varied activities of this group are co-sponsoring the Football Dance, selling football and basketball programs and pencils, holding Parents' Days in most of the sports, sponsoring a Father and Son Sports' Night, and presenting the annual alumni banquet.

This year's officers were Reg Newman, President; George Davis, Vice-President; Jim Estey, Secretary; Bill O'Neil, Treasurer; and Bob Faulks, Sergeant-at-arms. Under the supervision of Mr. Bollier and the excellent leadership of its president, Varsity Club this year has certainly flourished in size, influence, and accomplishment.

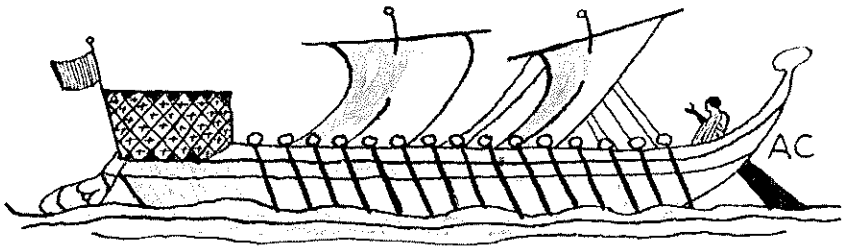

FOOTBALL

The 1954 Blue Devils opened the N.F.L. season with an impressive 28-6 grid decision over Lockport on our own field. The pre-season favorites subdued the Lions with George Davis, all-league fullback, and quarterback Reg Newman paving the way by scoring two touchdowns apiece. The team then traveled to face a strong Tonawanda eleven. Once again our boys were victorious, winning by the score of 27-12. George Davis played the best game of his career for his alma mater. He set up a touchdown on a 70 yard burst, and later he galloped 45 yards for a T.D. Reg Newman was consistently hitting his ends with passes and keeping the Tonawanda defense off balance with his fine execution of running plays. Big Bob Faulks and Sam Sanders were standouts for Kenmore in their fine line play. The Blues then traveled to Niagara Falls in quest of their third straight victory. Over 1,000 rooters went to the Cataract City to witness this game, one of the most exciting ever played in the area. Our boys came out on top by a score of 20-15 in a long, uphill fight. George Davis scored in the last minute of play to pull the game out of the fire. Our boys then met a strong LaSalle team on our Junior High field, which was in the most adverse playing condition. The Explorers upset our boys by a score of 13-7, but the following week we took the loss out on Dunkirk. We outplayed, outran and outscored the team from Dunkirk by a score of 31-13. Jack Elmore played a magnificent ball game with his running. We then traveled to Trott to engage the Engineers in a muddy battle. Once again we tasted victory as the injured George Davis came off the bench to score two touchdowns. The final score was 19-6. After an intermission of seven days, our boys met head on with N.T., our traditional rival. The Lumberjacks dealt our boys their second and last defeat of the season by a score of 14-6. We finished a well-played year by blanking Lackawanna by a score of 13-0.

George Davis and Captain Bill O'Neil were repeaters on the All-League teams, while Bob Faulks entered the charmed circle for the first time; Stu Zimmerman and Sam Sanders made the second team. Honorable mention went to the following Blues: Lynn Small, Sunny Winters, Bill Wardwell, Jack Elmore, Reg Newman, Dick Farmer, and Tom King. Congratulations "fellas." We're all proud of you and what you did for Kenmore, and we fully realize this would have been impossible without the superb coaching ability of Jules Yakapovich. We sincerely wish Captain-elect Sam Sanders the best of luck with next year's team.

Row 1: J. Yunker, B. Faulks, L. Small, S. Winters, J. Buck, D. Barnaby, W. Kramer, W. Yendall, R. Newman. *Row 2:* N. Pajagich, S. Sanders, J. Elmore, D. Farmer, G. Davis, B. O'Neil, S. Juhasz, B. Wardwell, S. Zimmerman, B. Kitchen. *Row 3:* E. Gibson, L. Karr, T. Roth, J. Simmons, R. Lawrence, J. Birkby, D. Schmidt, B. Freidman, R. Gordon, D. Stuhlmiller. *Row 4:* J. Stawartz, B. Bichler, F. Hamil, B. Nye, E. Sills, G. Luhman, D. Herman, T. Smith, P. Krueger. *Row 5:* J. Chaltain, A. Gierlack, R. Ferry, D. Gaynor, D. Watson, D. Kirkwood, D. Coone, D. Reed, T. King, B. Barley. *Row 6:* K. Banks, J. Tutton (Manager), T. Colley, J. Morrison, D. Cowan, B. Prubble, J. Starkey, C. Glasser, B. Matthews. *Row 7:* J. Oelkers (Assistant Coach), T. Woleslagle, J. Makley, D. Pitkin, W. Wellington, D. Enslin, M. Murray, B. McCullen, Jules Yakapovich (Head Coach).

THE GLAD

Capt. Bill

Bob

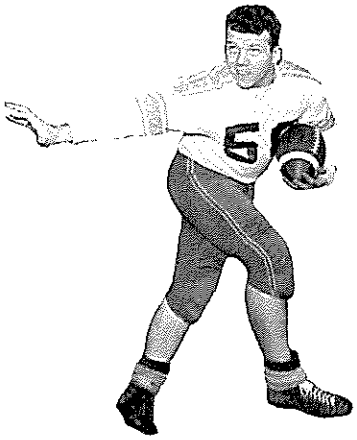

George

Tom

Bill

Dick

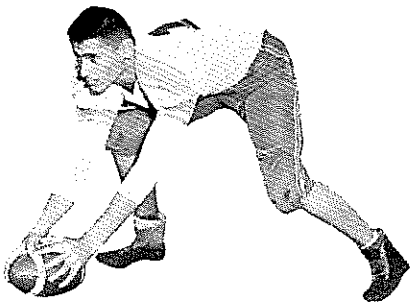

Bob

George

Reg.

IATORS

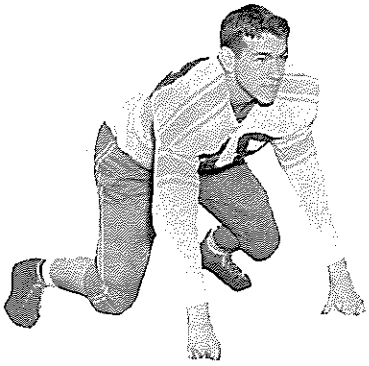

Sunny

Bill

John

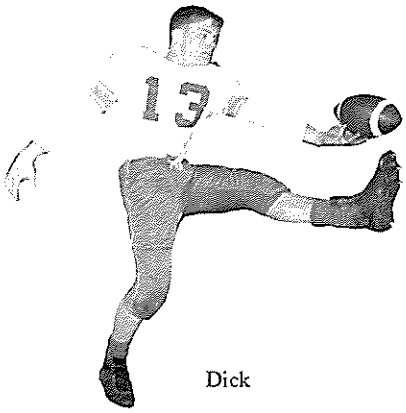

Dick

Ed

Stu

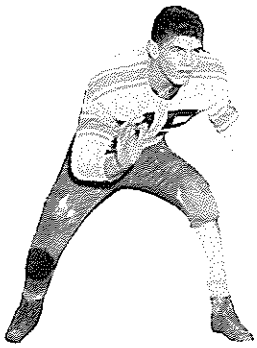

Sam

Pete

Jack

V-I-C-T-O-R-Y

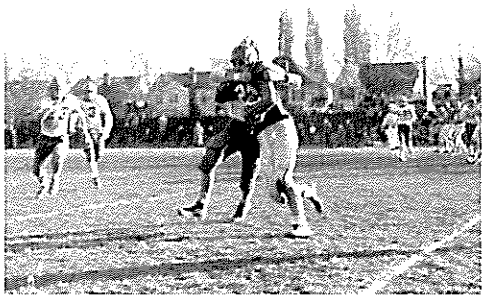

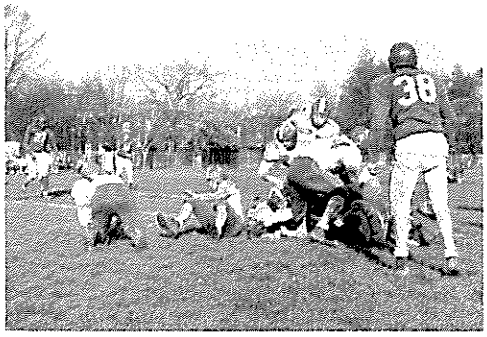

Basketball

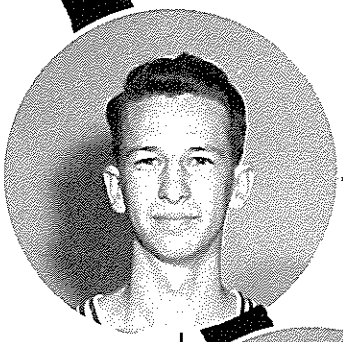
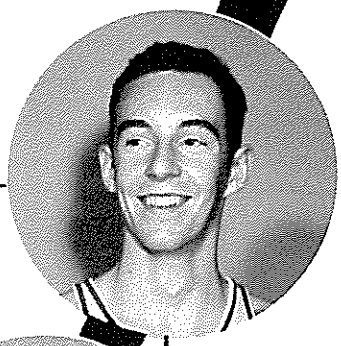
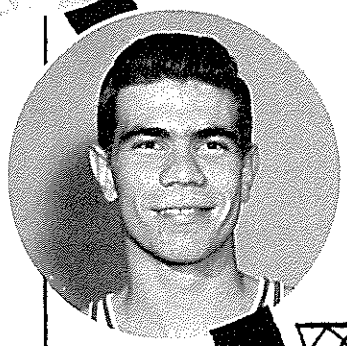
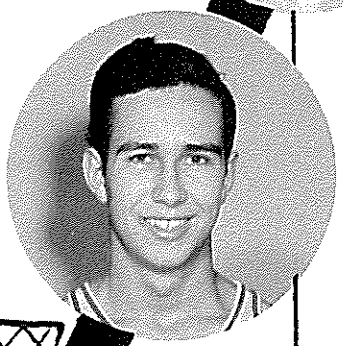

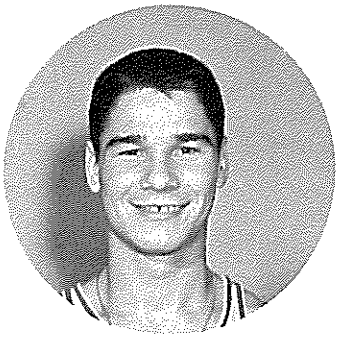
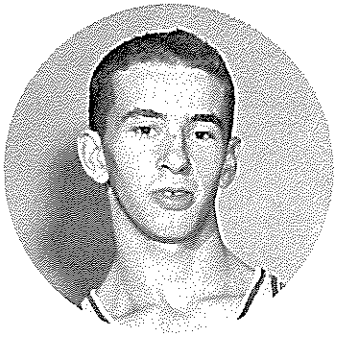
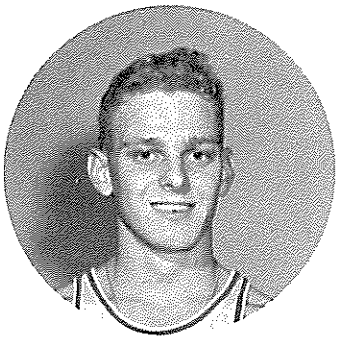

SCORE BOARD

Kenmore		Hamburg	
Kenmore	75	North Tonawanda	44
Kenmore	39	Lackawanna	44
Kenmore	53	Trott	48
Kenmore	65	La Salle	37
Kenmore	68	Tonawanda	53
Kenmore	47	Niagara Falls	59
Kenmore	67	Lockport	42
Kenmore	73	North Tonawanda	43
Kenmore	60	Lackawanna	57
Kenmore	54	Trott	47
Kenmore	48	La Salle	46
Kenmore	62	Tonawanda	54
Kenmore	63	Lockport	50
Kenmore	61	Niagara Falls	47

BASEBALL

Row 1: M. Buckley, J. Yunker, D. Stuhlmiller, H. Alcock, Capt. Al Watson, B. O'Neil, K. Winnert, D. Peters, D. Rohe. *Row 2:* Manager Art Cramer, J. Besch, J. Simmons, P. Brucker, T. Moore, P. Nicholson, D. Schmidt, D. Root, F. Hamil, Coach Tom Kenny.

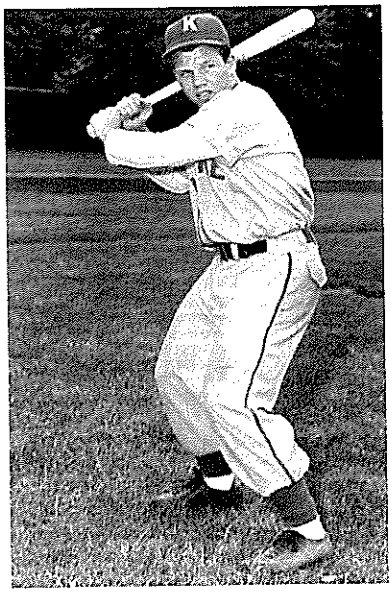

"The mighty Casey had struck out!" And thanks to the fine pitching of Harry Alcock, who hurled three one-hitters, Tom Moore, and Mike Buckley, this famous quotation was usually descriptive of the opposing teams throughout the 1954 season. Winning nine and losing five, Kenmore finished in third place. We couldn't have finished so high were it not for the exceptional hitting of Captain Al Watson, George Davis, and Bill O'Neil, who led the batsmen in the N.T. game by driving across three runs. Two outstanding performances of the Kenmore nine were those of defeating league leaders Niagara Falls and North Tonawanda, the scores being 6-2 and 5-2 respectively. We're especially proud of Al Watson, Dave Stuhlmiller, and Harry Alcock, this trio being selected for the Niagara Frontier All-League Team.

The outlook for the 1955 season is bright since only three starting players have graduated. Coach Tom Kenny and Captain Dave Stuhlmiller expect great things from George Davis, Bill O'Neil, Tom Moore, Mike Buckley, Dick Rohe, Bob Bichler and rookie Bob Barley. Let's hope that Casey remains a jinx for the opposition!

GOLF

Row 1: Coach Mellie Mooshie. *Row 2:* (*Standing*) S. Dobso, D. Naab, R. Oates, G. Hedlund, Capt. P. Bloomer, B. Thorndill, R. Haeger, F. Gacek, J. Gauthier.

Teeing off in 1954 under coach Mellie Mooshie, the Kenmore golfers were one of the strongest and well-balanced teams our Alma Mater ever had. With such lettermen as Capt. Pete Bloomer, Fred Gacek, Joe Gauthier, Gary Hedlund and Ron Haeger returning, the team was able to tie for first place with Niagara Falls in the N.F.L. Our "Sammy Sneads" were victorious in all their matches with one exception: that being at the hands of Niagara Falls in a very close game. However, they avenged that defeat later in the season by whipping the Falls' team by a large score.

Others who played exceptionally well were sharp-shooting Ron Oates, Ben Thorndill, Dave Naab and Steve Dobso. The 1955 team has only two lettermen returning in Ron Oates and Captain Steve Dobso. Mr. Mooshie hopes the 1955 reserves will come through in fine fashion and bring home a trophy to grace Kenmore's halls.

TENNIS

The 1954 tennis team again proved "Blue Devils" is definitely not a misnomer. Captain Bob Sauer's healthy, sun-tanned squad finished the season in third place with ten wins and only four losses. Kenmore's extremely tall and able tennis coach, George Wessell, anxiously awaits the 1955 season; for he anticipates an excellent league record, sparked by the return of seven experienced lettermen: Captain Jim Rustay, Tom Pakurar, Pete Wolff, Joe Tutton, Don Joslyn, Don Deuell and Gary Luhman. We are assured that the Devils-of-the-Courts will prove their worth and bring esteem to Kenmore in '55. Best of luck to our netmen as they enter stiff Niagara Frontier League competition this year and every year.

Row 1: D. Deuell, T. Pakurar, G. Luhman, J. Tutton, D. Joslyn, R. Pannier. *Row 2:* J. Rustay, A. Knight, D. Adema, B. Rosenstiel, D. Mattern, Coach George Wessell, K. Schmidt, J. Pollard, B. Donn, E. Toll, Capt. Bob Sauer.

TRACK

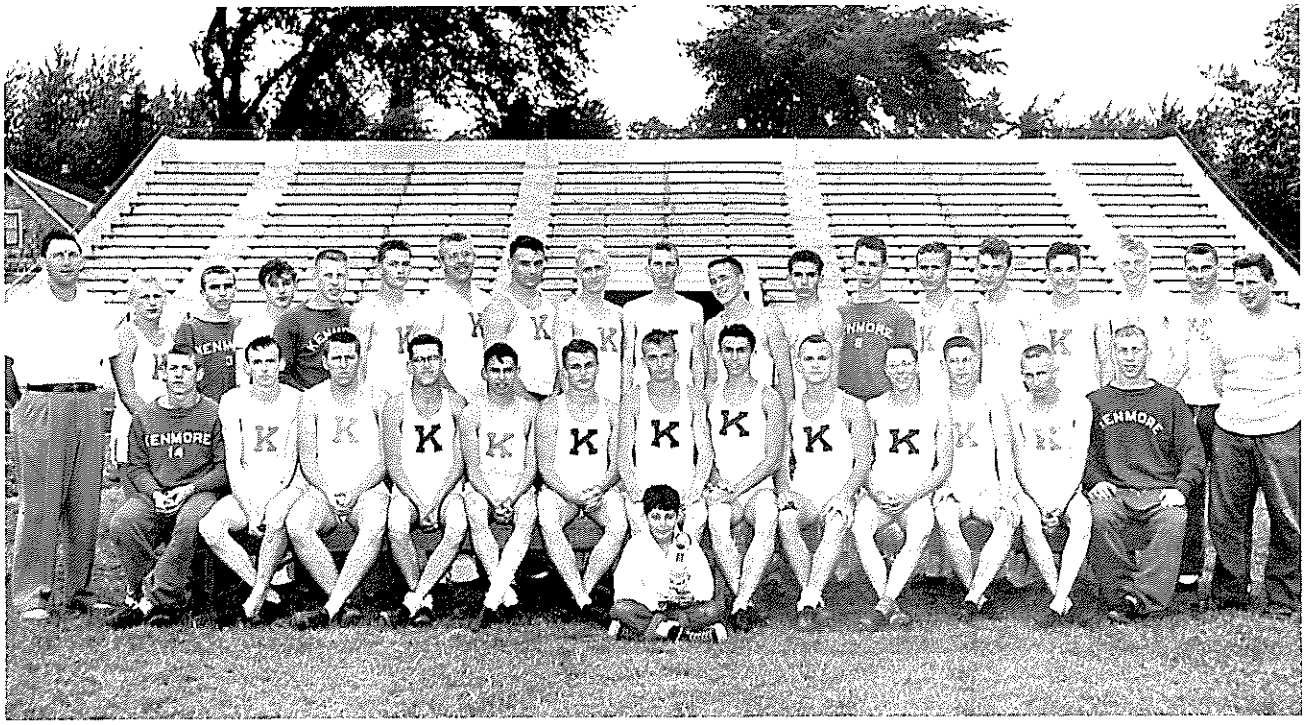

Row 1: D. Fryling, D. Talbot, A. Sweeney, J. Baker, D. Phelps, J. Elmore, Capt. John Wheatley, B. Dendtler, B. Thompson, C. Large, D. Cole, G. Fosburg, D. Schwartz. *Row 2:* Coach Al MacGamwell, D. Gaynor, L. Childress, R. Bromley, R. Newman, S. Zimmerman, L. Small, B. Faulks, J. Estey, L. Meininger, E. Gibson, C. Marlak, L. Karr, T. King, R. Cowles, B. Bulger, D. Unkrich, D. Reed, G. Johnson (Manager).

We opened the Niagara Frontier League season with a meet against Niagara Falls, Tonawanda, and LaSalle. Kenmore coasted to an easy win with 79½ points, and Niagara Falls took second place with 23½ points. The second league encounter was with Lockport, Lackawanna, and LaSalle when Kenmore overwhelmed its competitors with 88 points while LaSalle took second place with 22 points.

The following week, at a dual meet with North Tonawanda, the Kenmore squad showed off some of its championship qualities with an impressive 77-29 win. Bob Faulks started this meet with a new league and school shot put record of 47′9¼″. Kenmore had records in their book that day, for, before the meet was over, three more were set. Jack Elmore set a new 220 record of 23 seconds flat. Our ever-reliable Captain John Wheatley set a new 440 record of 51.1 seconds. The relay team, composed of Dick Cole, Gordy Fosburg, Jack Elmore and captain-elect Tom King showed its heels to the North Tonawanda team by setting a new record of one minute and 35.1 seconds for the half mile. Unfortunately, the records were not recognized as it was a dual encounter. The fourth league meet was with North Tonawanda, Trott, and LaSalle. Again the Kenmore boosters were sent home happy with the Blue Devils' win. Kenmore romped by a score of 83 2/3 points to 32½ points for the second place team. In the fifth league encounter Kenmore brought home the N.F.L. championship. The boys then went into the Section VI AAA meet. Our heroes were victorious in that one, and brought home two more replicas of their wins, the Section VI and relay trophies.

To Al MacGamwell go hearty congratulations for the fine achievements of his first year of coaching at Kenmore. We're all looking forward to another championship year.

RECORD BREAKERS

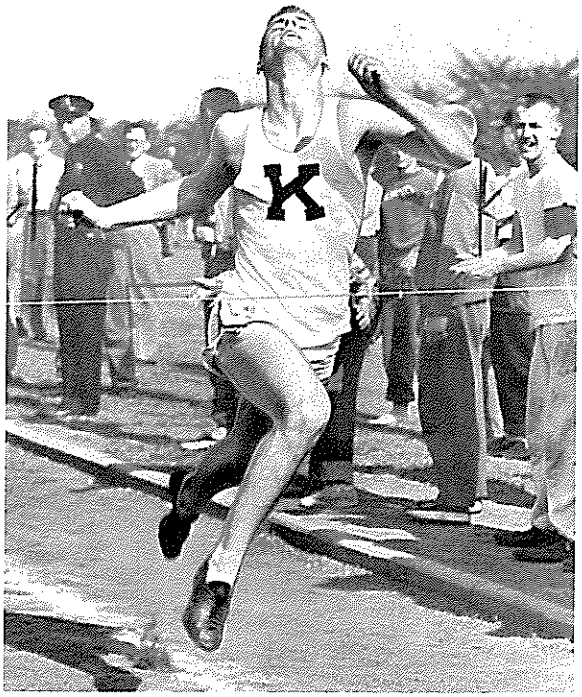

John Wheatley—Setting 440 record

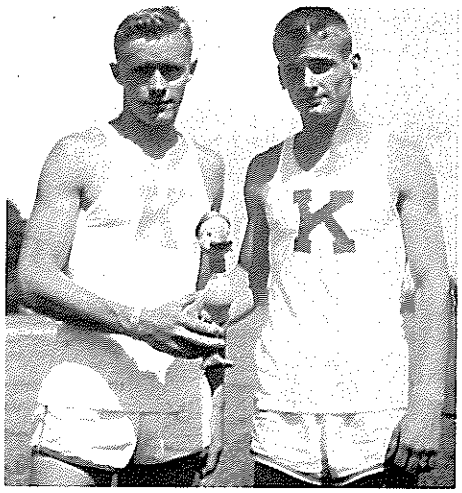

Captain-elect Tom and Captain John

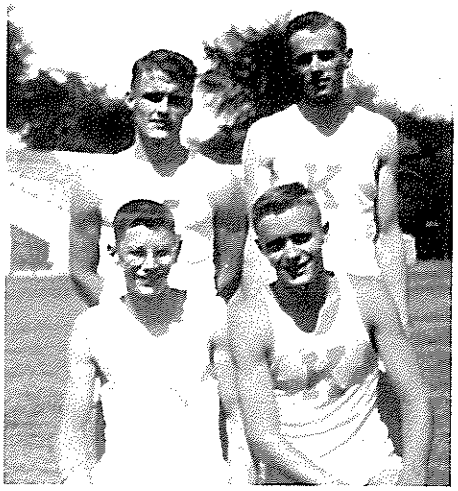

Undefeated Relay Team
D. Cole, T. King, J. Elmore, D. Talbot

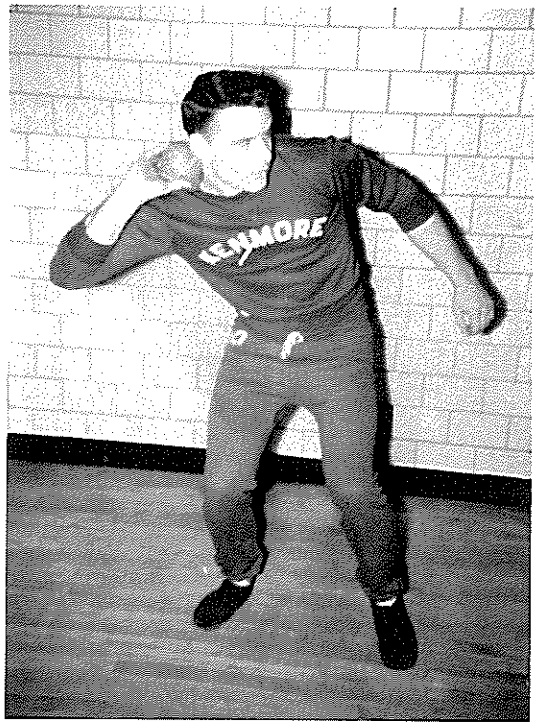

Bob Faulks setting the Shot Put Record

J. V. BASKETBALL

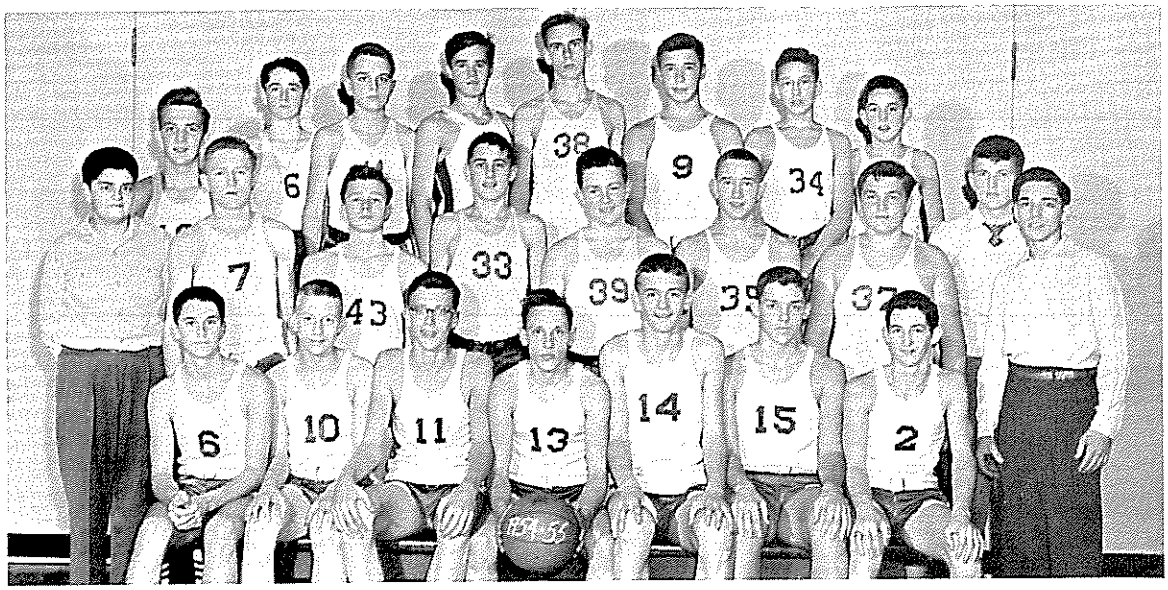

Mr. M. Stark

The Kenmore J.V. basketball team had a very successful season this year under the fine coaching of Mr. Stark.

We started the season by defeating N.T., 53-47, with Dave Eckerman scoring 17 points. In the next game, our boys were off on their shooting and were beaten by Lackawanna, 46-25. Their spirits unconquerable, they came back and defeated Trott, 47-41, 17 points being scored by Dan Trumble. Playing one of the finest games of the season, Kenmore topped LaSalle, 52-51. High scorer Dan Trumble won the game with a fifty foot set shot. The team then invaded Tonawanda, but lost, 63-40. Back on their feet again, the boys defeated Niagara Falls, 53-44. In another upset, Kenmore lost to N.T. by the close score of 48-47 with Stu Hemple bagging 14 points. Later in the season, the team played a thrilling game, beating Trott, 50-43, with Dan Trumble hitting for 22 points.

A few of the boys we'll probably see with the Varsity next year are Dave Eckerman, Stu Hemple, Dick Peck, Don Johnson, and Dan Trumble, having had a very good season with the Junior Varsity this year.

J. V. TRACK

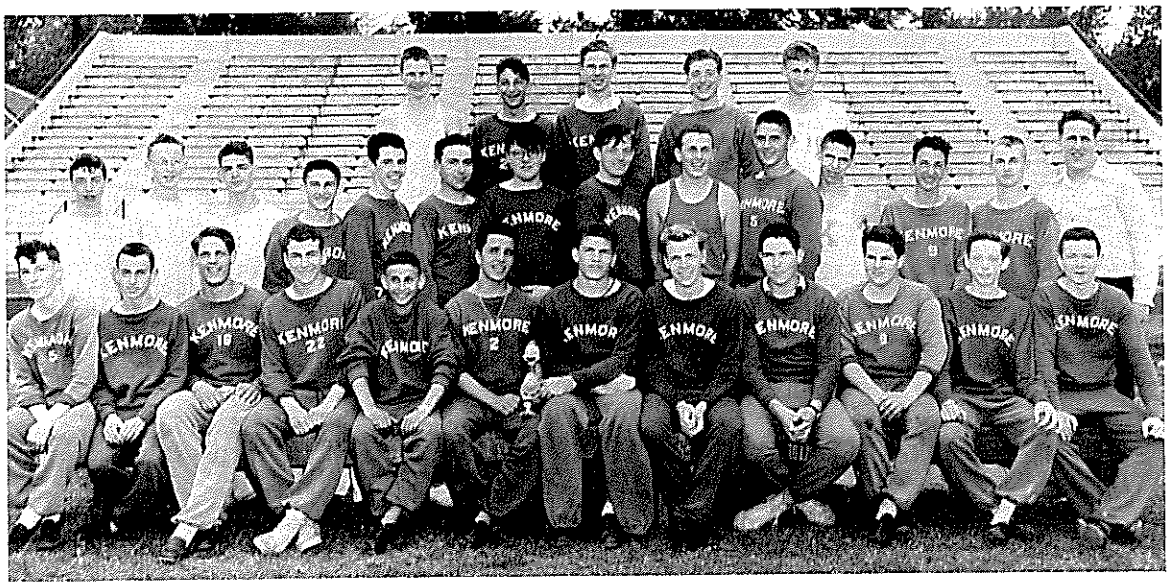

J. V. SWIMMING

This year the Kenmore "Junior Mermen" completed a victorious season, finishing with eight wins and two losses for second place in the NFL standings. North Tonawanda, who remained undefeated, was the only team capable of overpowering the J. V. Consistent point winners for the team were Gerry Trimble, Terry Fagan, Bud Miller, Wayne Cooper, Chuck Metzger, Ron Malin, and Gerry Gergley.

These boys will be contending for spots on next year's Varsity team and they will give the returning lettermen some strong competition.

J. V. FOOTBALL

Mr. A. MacGamwell

The Junior Varsity football team, under the direction of Coach Al MacGamwell, won two games and lost two during the course of the 1954 season. The boys easily upended Tonawanda by a score of 20-12; and in their last game, they defeated Lackawanna 25-12. The two losses were at the hands of a strong North Tonawanda team and the Lockport "Baby Lions."

Next year's Varsity will be bolstered by such linemen as Clyde Glasser, outstanding defensive center; John Morrison; and Murdo Murray. The backfield will be equipped with such speedsters as Jack Chaltain, Bill Mathews, Dave Pitkin, Bill Prubble, and Roger Ferry. We certainly wish the "Baby Blues" the best of luck next season, and we know that they will continue to produce future Varsity stars.

GIRLS' SPORTS

These, our "Dianas," Huntress of Fame
Deserve all the credit they can claim;
For ever brightly burns the flame
Of sportsmanship which makes a game!

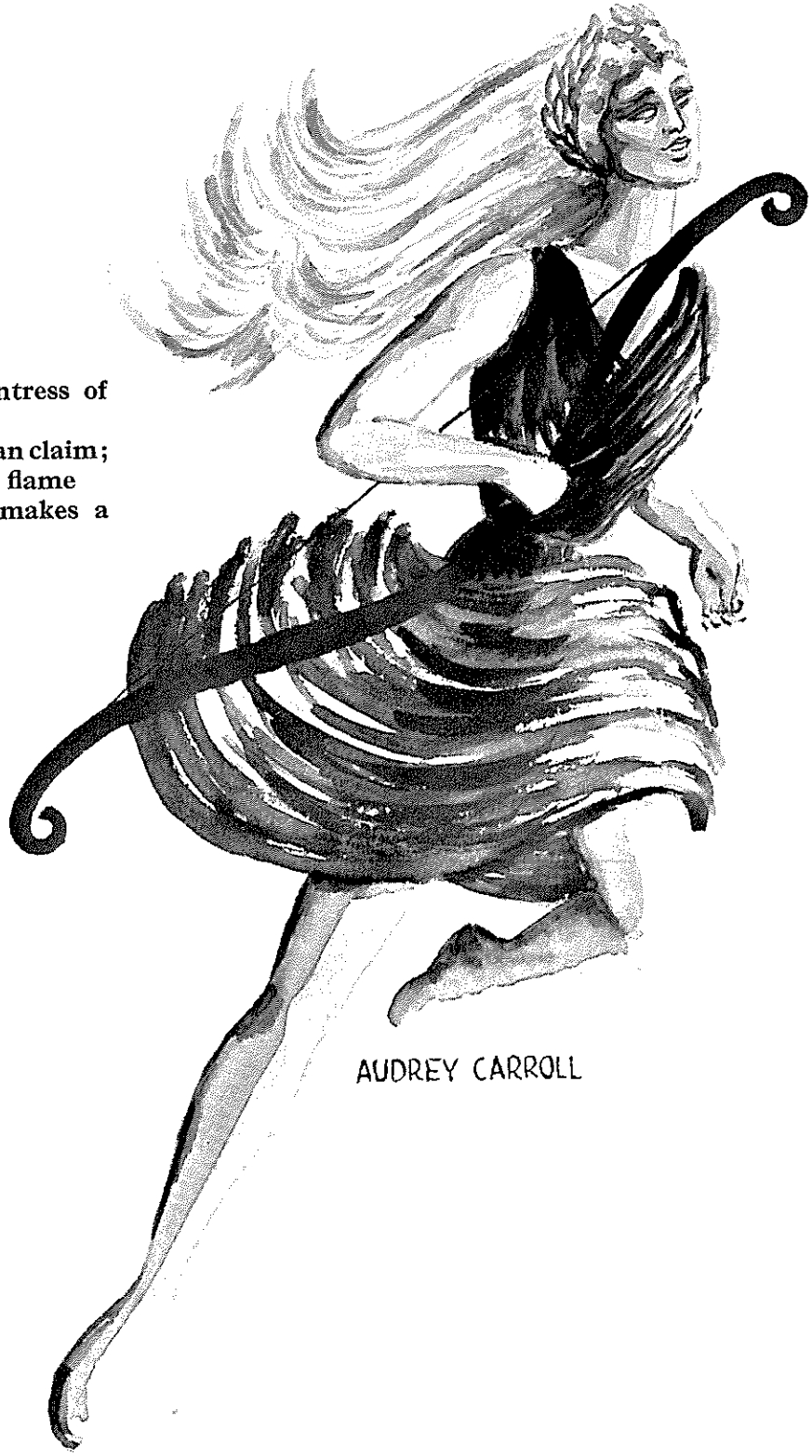

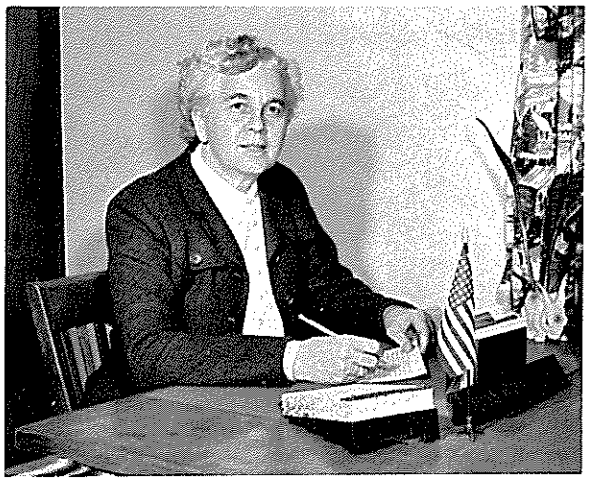

Miss Marie Kaufman

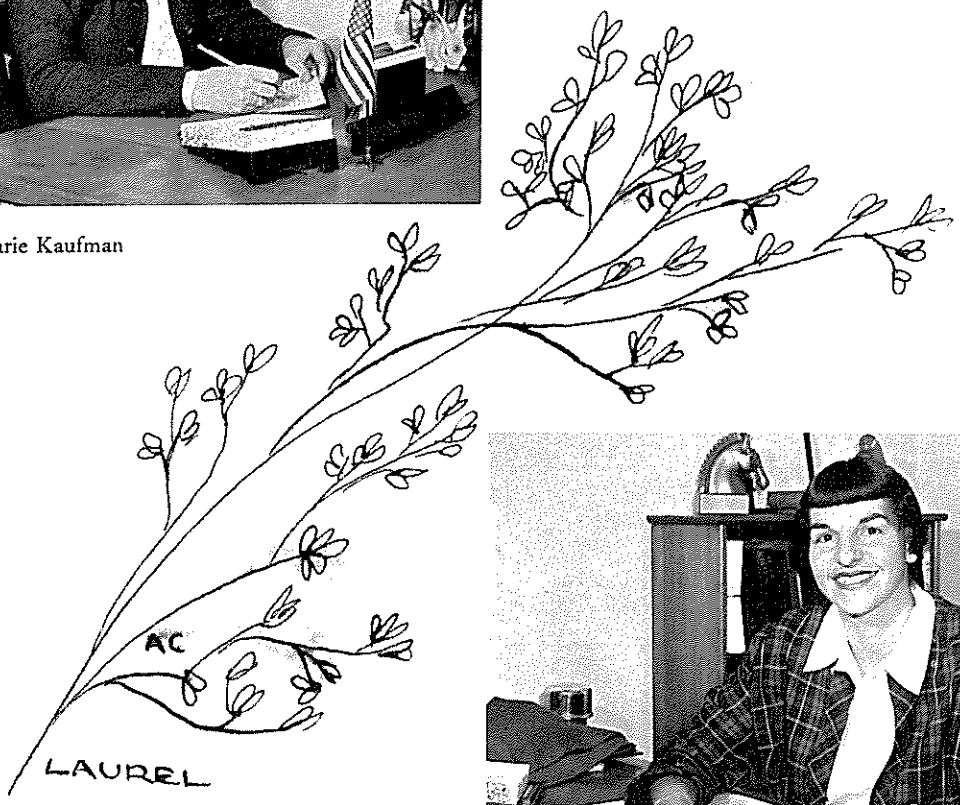

Miss Mary Lou Puelo

The constant efforts of our Physical Education department, have added many highlights to our school gymnastics. Girls can make use of their "limbs and muscles" by taking part in the numerous after school sports' activities. Of course all good things have a source, and ours is the counselorship of Miss Kaufman and Miss Puelo. Both go all out in helping the "weaker" sex to put their energy into action.

GIRLS' LETTER CLUB

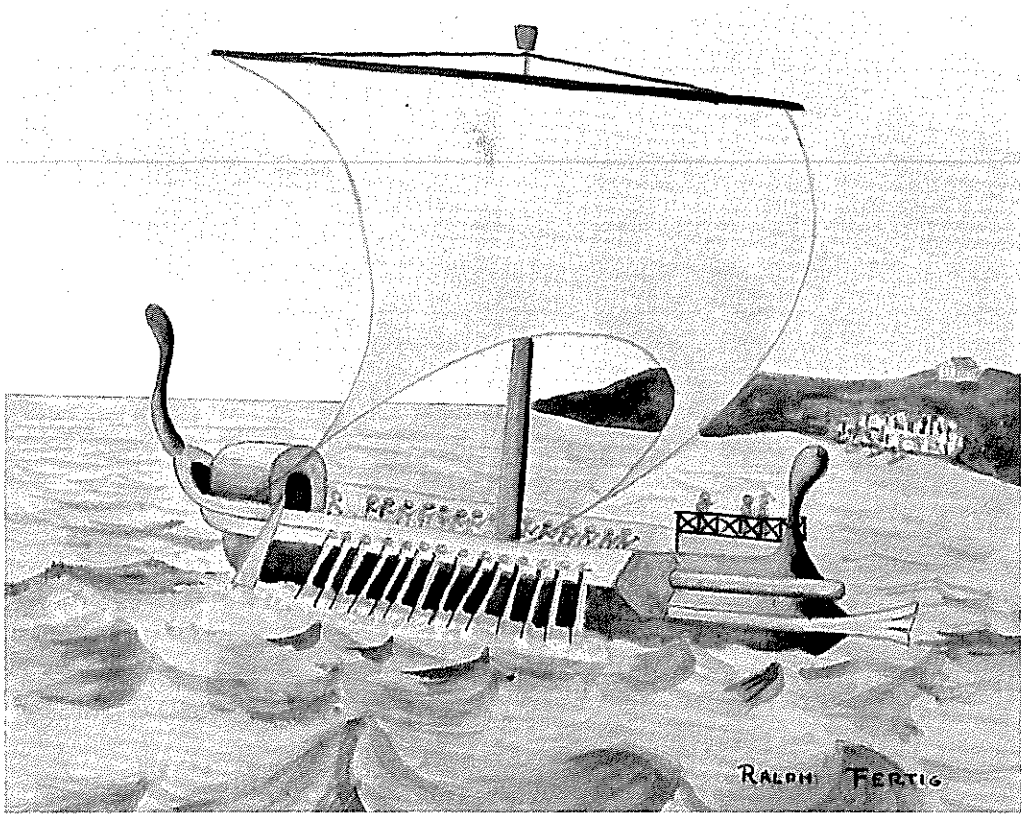

OFFICERS

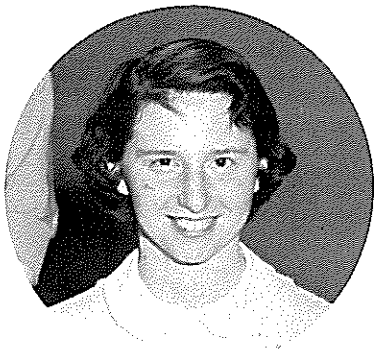

President
Grace Mowatt

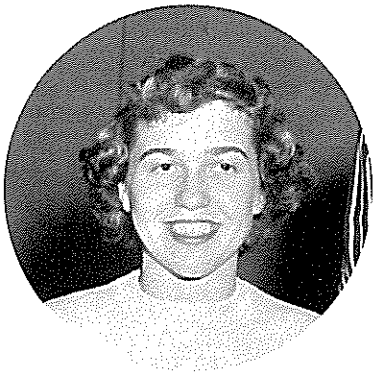

Vice-President
Marilyn Feathers

Treasurer
Chris Wells

Secretary
Mary Ann Kerr

Remember the shivering girls who sold you goodies at all the home football games? They were members of our exclusive Girls' Letter Club. By selling hot dogs, candy and pop, these brave souls managed to raise more money than any year before. The girls are quite pleased, for now they will have ample money to finance the purchase of letters, the annual June banquet, and parties and refreshments at inter-school sports' days.

The purpose of this organization is to promote sportsmanship and cooperation among all our girl athletes. Membership is a prize to be duly treasured, for it is achieved only by attaining a certain number of points for participation in several of the after-school sports. It's no easy thing to have 90% attendance and be on a winning team in three different sports!

SOCCER

Bruised shins, aching muscles, and fond memories are all a part of playing the game of soccer at Kenmore. Soccer, as we know the game, is one of the best attended activities of our girls' sports division. Despite uncooperative weather conditions, the teams have had some spectacular games on mud puddled fields this year.

Captain Pat

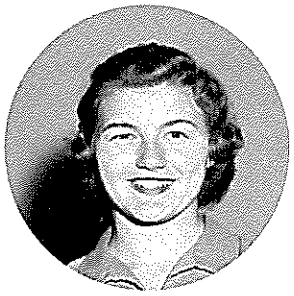

Captain Susie

FIELD HOCKEY

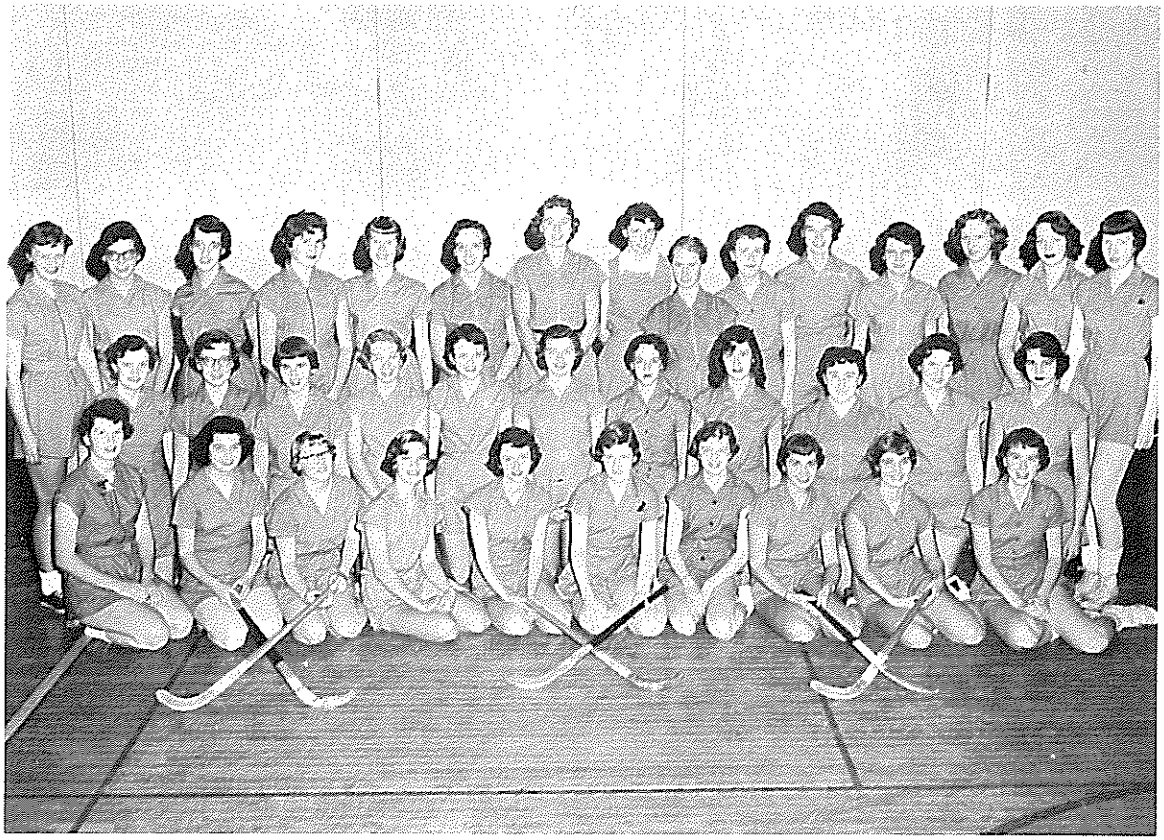

Captains—Chris & Sylvia

KENMORE		OPPONENTS	
	1	Pine Hill	1
Team I	1	Buffalo Seminary I	3
Team II	2	Buffalo Seminary II	0
Team I	1	Williamsville I	1
Team II	2	Williamsville II	0
	0	Park School	2
	4	Eden	0
	3	Hamburg	1
Beginners	0	Pine Hill	2

Autumn showers, bruises, and laughs for all will be remembered by the enthusiastic players of field hockey. These girls had a lot of fun and thrills playing this game, which is perhaps one of the most difficult of team sports. Their program of intra-murals was varied by games against certain of the area schools. The apex of the season came when the Annual Finger Lakes Hockey Association Sportsday was held here at Kenmore.

BASKETBALL

"Let's go Kenmore, we want a basket!" is something seldom yelled to our girls' basketball teams. All these skilled females are anxious to begin the game when the starting whistle is blown. Pictured here are this year's captains and last year's successful honor team.

VOLLEYBALL

Row 1: N. Grace, C. Mackett, S. Wiktorowski, D. Denz, J. Clark, G. Hedlund, J. Aungst. *Row 2:* M. Kerr, S. Petit, J. Meer, B. Furst, M. Gestwicki, T. Lacer, P. Allein, A. Britt Edlund, V. Hammond, B. Hillman. *Row 3:* P. Seaver, E. Wolfe, P. Harper, S. Burack, M. Kirwan, N. Klatt, C. Allen, S. Welch, M. Buschman, K. Detwiler, E. Sing. *Row 4:* M. Feathers, E. Wielock, C. Gucwa, M. Hight, J. Hatherly, S. Colley, G. Mochel, J. Hayes, F. Palmer, G. Mowatt.

BASEBALL

BOWLING

Admire these girls? Well we all should, for they are top scorers of the girls' bowling teams. They put up their stake at the Ten Pin Bowling Alley, and all enjoy many fast-moving hours of bowling after school.

SWIMMING TEAM

"Stroke! Kick! Stroke! Kick!" Here comes Kenmore's most beautiful Swimming Team, and the girls can swim too—one length in only 17 seconds. Our hats off to these girls for their past record of many undefeated seasons!

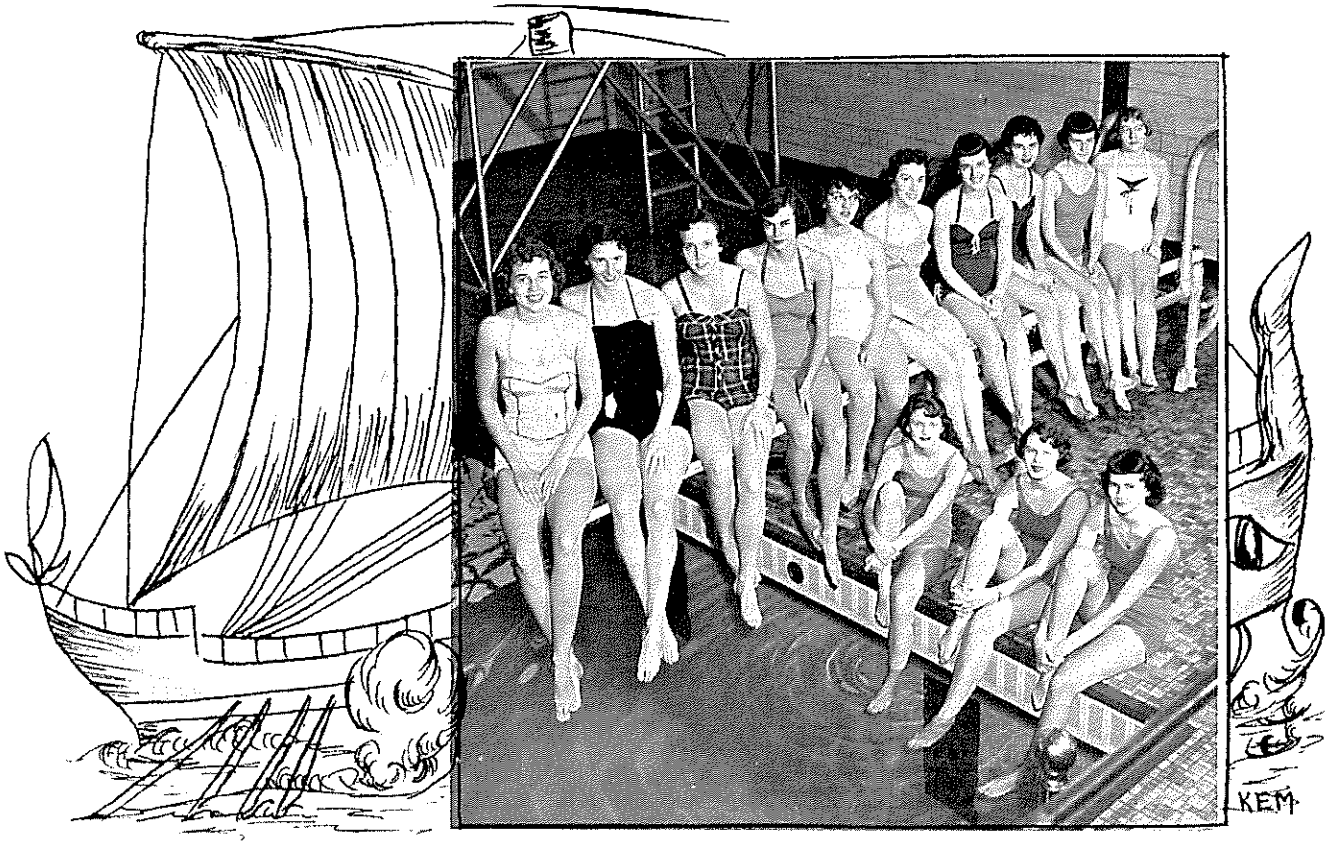

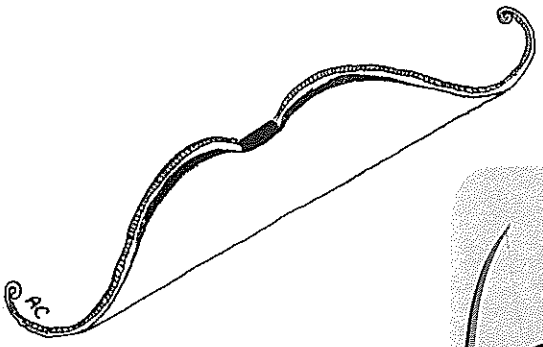

ARCHERY

"He shot an arrow into the air,
It fell to earth he knows not where."
Our girls as Cupids don't aim quite as carelessly, even though they might not hit the target each time, they do practice perfect marksmanship complete with an element of safety.

TENNIS

These girls do not expect to attain the fame of Tennis Champ Maureen Connolly; but the benefits of learning the rules, of sportsmanship, and of the co-ordination that come from the game, are rewards which will last them throughout their life.

KEM

LACROSSE

OFFICIALS CLUB

THE FORUM
ADVERTISEMENT

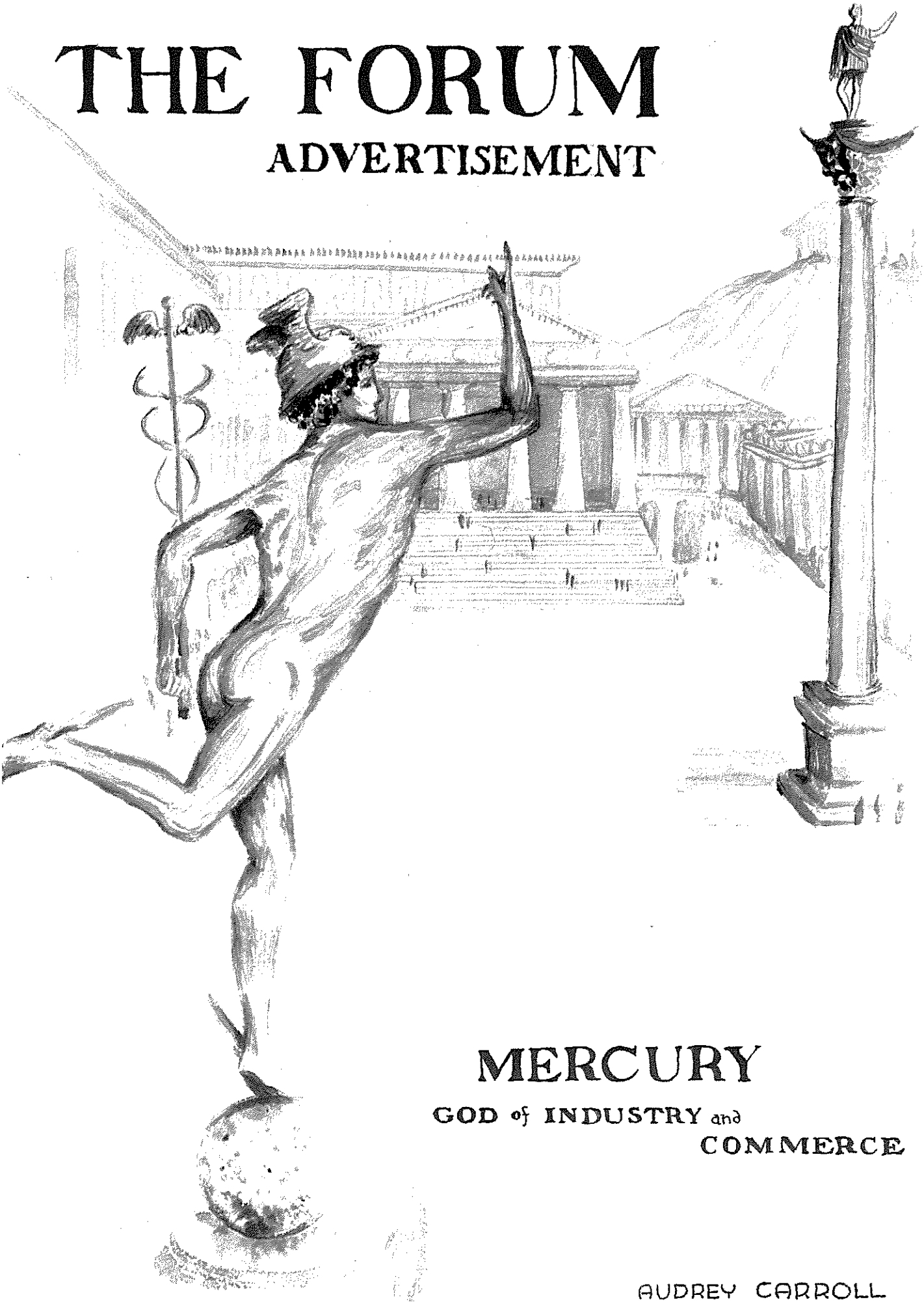

MERCURY

GOD of INDUSTRY and COMMERCE

AUDREY CARROLL

MARQUART BROTHERS

Mobilgas Products

Kenmore Avenue at Colvin VI 9342

Mobil Tires, Tubes, Oil, and Battery Service

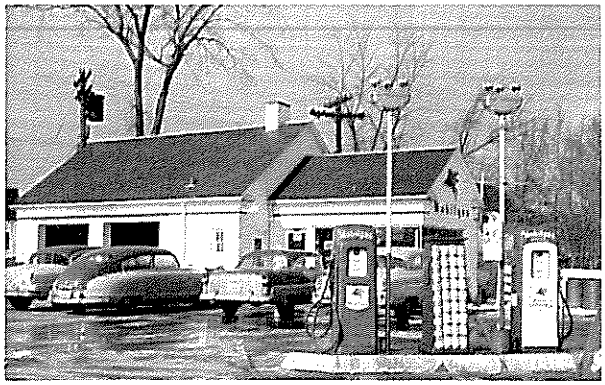

HIGHLAND BOOT SHOPS

2 Locations

234 Highland at Colvin Kenmore

Falls Blvd. Shopping Center Eggertsville

General Electric Appliances

TOM COCKERELL'S

HIGHLAND APPLIANCE

219 Highland Parkway

VI 0317 Kenmore

KENMORE MEAT MARKET

203-205 Myron Avenue

Frozen Food Lockers

JANKE'S SHOE STORE

40 Young Street

Tonawanda, New York

Compliments of

HOUSE — *Florist*

34 Years in Kenmore

Wm. C. MAUNZ CO., INC.

Timken Automatic Heating

Eagle Mineral Wool Insulation

Aluminum Windows and Doors

Roofing and Siding Estimates freely given

387 E. Delavan Avenue SU 3130

Compliments of

PUTNAM'S MARKETS

2832 Delaware Avenue Kenmore

Meat Specialists

Quality Meats and Poultry

KIENER'S

"We sell almost everything"

Rowley at Warren

With the compliments of

ED WATSON

TV and Appliances

3027 Delaware Avenue

KENMORE, NEW YORK

SHOES and RUBBERS

TENNIS SHOES

FOR THE ENTIRE FAMILY

ENDICOTT & JOHNSON

1720 Sheridan Drive

Kenmore, N. Y.

Tutton Electric Company

"Automotive Electricians"

STARTER — REGULATOR — GENERATOR Specialists
ARMATURE REWINDERS

Phone GRant 7686
1148 Michigan Avenue Buffalo 9, New York

for HIGH COMPRESSION engines!

- Prevents engine "knock"!
- Eliminates valve lifter "Sticking" and "Clatter"!
- Offers low oil consumption!
- All-Weather SAE 10W-20W-30!

COCHRANE'S KENDALL SERVICE
Delaware Ave. at Hamilton Blvd., Kenmore

KENMORE FURNITURE COMPANY
2962 Delaware Avenue
RI 8177 Kenmore, N. Y.

Compliments of
SINGER SEWING CENTER
2876 Delaware Ave.
Kenmore, N. Y.

BELLEVUE SHOP
DRESSES — BLOUSES — COATS
"Finest in Feminine Fashion"
2874 Delaware Ave. Kenmore, N. Y.

MARSHLOW CORPORATION
Wholesale Grocers
27 Hayes Place Buffalo, N. Y.

TERRY SWEENEY
Men's and Boys' Wear
Letter Sweaters and Club Jackets
3017 Delaware Avenue
Kenmore, N. Y. DE 7269

THE HOURGLASS
981 Kenmore Avenue
VI 9204
Fine Foods Cocktails

Steel City Lumber & Supply, Inc.
345 Ridge Road, Lackawanna, N. Y.
FA 8708
Niagara Falls Blvd. Branch — WI 9525

NEWMAN SERVICE COMPANY
593 Englewood
Kenmore, N. Y.

Alice A. Reif
3102 Delaware Avenue
Kenmore 17, N. Y.

"Tributes of Distinction"
FLOR-O-CREST
FLORISTS
1015 Kenmore Avenue RI 3048

KENWOOD SERVICE, INC.
HOME & AUTO STORE
577 Englewood (near Starin)
Goodyear Tires

"Much more than ordinary dry cleaning"
LEN'S ONE HOUR CLEANERS
3099 Delaware Avenue Kenmore, N. Y.

KENMORE JUNIOR-SENIOR HIGH SCHOOL PARENT-TEACHER ASSOCIATION

Congratulates the Class of 1955

Your P.T.A. is ready to serve you at all times by —

- **Sponsoring extra-curricular activities.**
- **Providing camp scholarship funds.**
- **Promoting closer relationship between the home and school — parents, teachers and students.**
- **Raising the standards of the community.**
- **Maintaining a student welfare fund.**
- **Keeping a constant vigilance on legislation to secure the highest advantages in education.**

When

you want a photograph . . .

you want a *fine* photograph

and that's the only kind your official photographer takes!

Best Wishes to the Class of '55

Your Official Photographers

Compliments

of

Cladco Distributors, Inc.

Our Sincere Best Wishes

To The Graduating Class of 1955

From

N. M. Adema & Son

Heating Contractor

39 West Balcom Street

EL 0184

Best Wishes To

The Graduating

Class of 1955

From A Friend

OUR SINCERE congratulations to all the Graduates and best wishes for a happy, successful, and prosperous future. We are sure that these men will be a credit and an asset to any community.

WEHRFRITZ
CAMERA AND HOBBY SHOP
993 KENMORE AVE. • • • RI.5683

The best of everything to

The Class of 1955

Radiant Heating & Ventilating Company Inc.

Heating, Piping & Air Conditioning Contractors

378 ENGLEWOOD AVENUE KENMORE 23, NEW YORK

WIndsor 0230

BALL ELECTRIC SERVICE
Electrical Wiring, Light, Heat & Power
Dryer Wiring & Range Wiring
Kenmore License Residential & Commercial
66 Wecker Ave. Buffalo 15, N. Y. HU 4161—Ext. 1

SALISBURY'S
Men's and Boys' Wear
227 Highland Pkwy.
Phone — DE 6864

WILLIAM P. MULHALL
Interior Decorations, Gifts, Furniture
1009 KENMORE AVE.
KENMORE 23, N. Y.

Shaw's Textiles
2823 Delaware Avenue Kenmore 17, New York
BEdford 7789
Cottons — Silks — Woolens — Drapery Fabrics

HIGH PARK CLEANERS
Kenmore's Newest and Most Modern Cleaner
231 Highland Pkwy., near Colvin, Kenmore 23, N. Y.
Ed. Hawk, Prop. We Call and Deliver
RI 6424

Compliments of

RECORD ADVERTISER

Compliments of

FISK & PFENNIG PHARMACY
PRESCRIPTIONS
James W. Fisk Arthur W. Pfennig

Compliments of

Alfred's Highland Beauty Salon
177 Highland Parkway
DE 6644

Kenmore Chapter

De Molay

Salutes the

Graduates of 1955

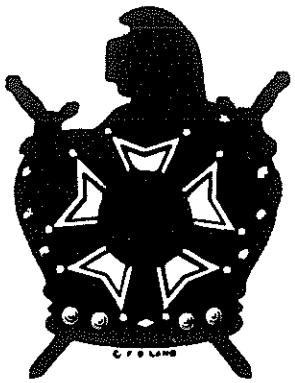

"Always the *best* at

AULD'S"

Nursery Stock — Garden Supplies

3434 Delaware Avenue — Kenmore

ENGLEWOOD CLEANERS

536 Englewood Ave.

AM 4448

Buffalo-made Soil Pipe and Fittings

Buffalo Pipe & Foundry Corp.

RIVER ROAD AT SAWYER AVENUE

"What Buffalo makes — makes Buffalo"

BEST WISHES TO THE

CLASS OF 1955

WATSON'S RESTAURANT

2904 Delaware Avenue

Good Luck Graduates!

TONAWANDA NEWS

GOOD LUCK TO THE

GRADUATES OF 1955

RIVERSIDE SPORTING GOODS CO.

2963 Delaware Ave. — DE 7896

"Your headquarters for *fine* sporting goods"

CLIFF & DICK

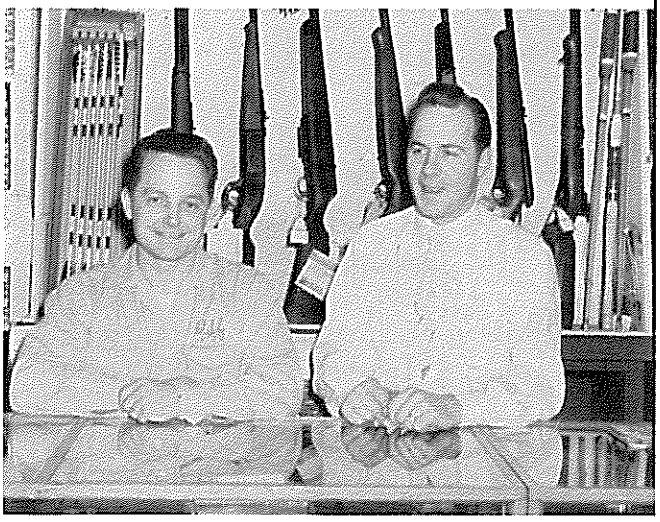

When you think of Air Conditioning

. . . Think of ***Fedders***

•

Congratulations and Best Wishes

To the Class of '55

•

FEDDERS-QUIGAN CORPORATION

Buffalo 7, N. Y.

•

Look to the leader for a thrilling

experience in modern living

To The Graduates,
Class of 1955

We, the members of the Kenmore Merchants Assn., extend our congratulations and good wishes to you, the newest members of the alumni of Kenmore High School.

As you continue your education in the School of Life you will find your community welcomes you into all of its activities. As the years pass you and your families will become assets of increasing worth to this community.

Individually and collectively we invite you to help make this an ever growing community by patronizing your home town merchants. Just let us know you are members of The Class of *1955* and we'll do our best to give you the kind of merchandise and service you deserve.

BUY WITH CONFIDENCE WHERE YOU SEE THIS SEAL

KENMORE MERCHANTS ASSOCIATION

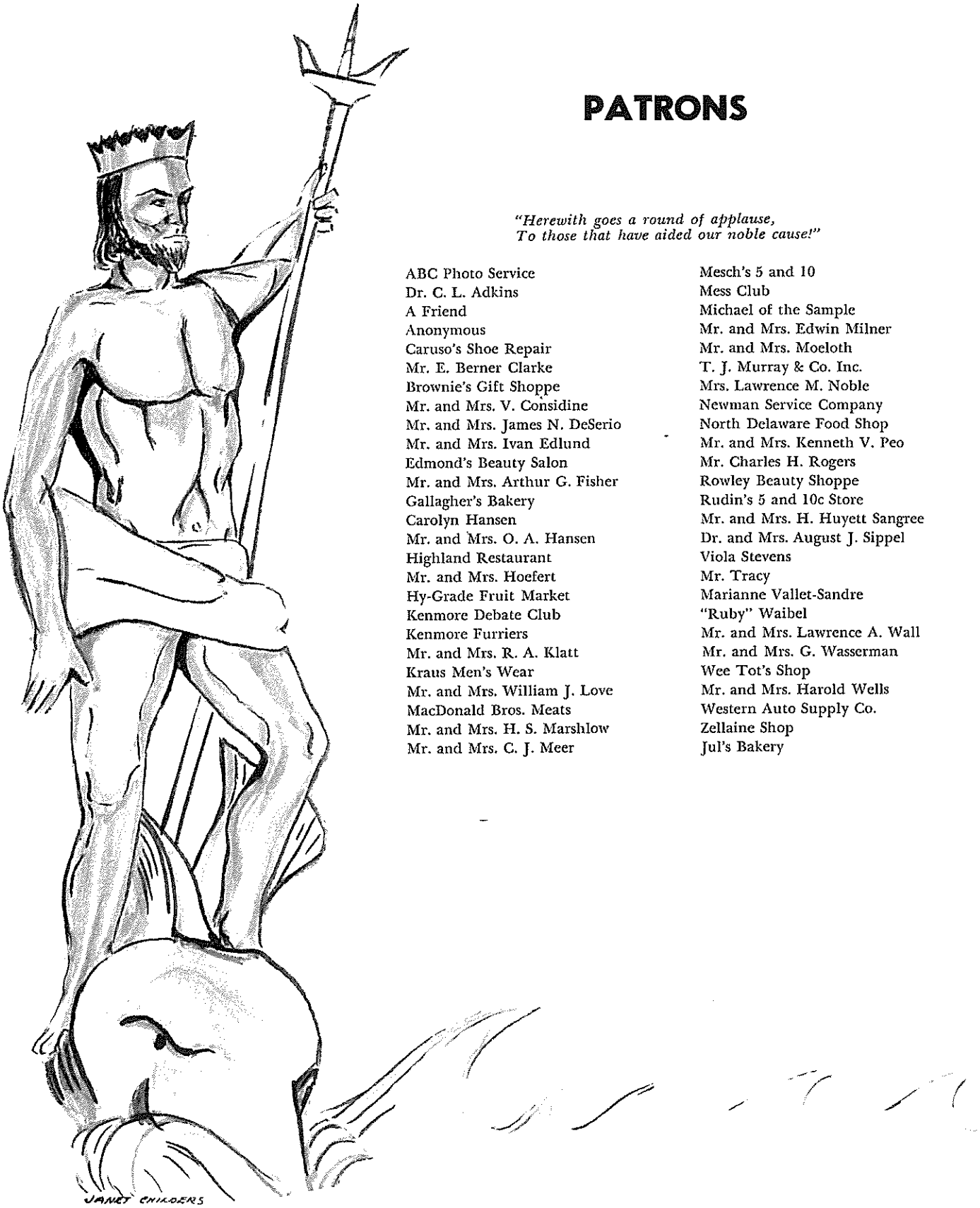

PATRONS

"Herewith goes a round of applause,
To those that have aided our noble cause!"

ABC Photo Service
Dr. C. L. Adkins
A Friend
Anonymous
Caruso's Shoe Repair
Mr. E. Berner Clarke
Brownie's Gift Shoppe
Mr. and Mrs. V. Considine
Mr. and Mrs. James N. DeSerio
Mr. and Mrs. Ivan Edlund
Edmond's Beauty Salon
Mr. and Mrs. Arthur G. Fisher
Gallagher's Bakery
Carolyn Hansen
Mr. and Mrs. O. A. Hansen
Highland Restaurant
Mr. and Mrs. Hoefert
Hy-Grade Fruit Market
Kenmore Debate Club
Kenmore Furriers
Mr. and Mrs. R. A. Klatt
Kraus Men's Wear
Mr. and Mrs. William J. Love
MacDonald Bros. Meats
Mr. and Mrs. H. S. Marshlow
Mr. and Mrs. C. J. Meer
Mesch's 5 and 10
Mess Club
Michael of the Sample
Mr. and Mrs. Edwin Milner
Mr. and Mrs. Moeloth
T. J. Murray & Co. Inc.
Mrs. Lawrence M. Noble
Newman Service Company
North Delaware Food Shop
Mr. and Mrs. Kenneth V. Peo
Mr. Charles H. Rogers
Rowley Beauty Shoppe
Rudin's 5 and 10c Store
Mr. and Mrs. H. Huyett Sangree
Dr. and Mrs. August J. Sippel
Viola Stevens
Mr. Tracy
Marianne Vallet-Sandre
"Ruby" Waibel
Mr. and Mrs. Lawrence A. Wall
Mr. and Mrs. G. Wasserman
Wee Tot's Shop
Mr. and Mrs. Harold Wells
Western Auto Supply Co.
Zellaine Shop
Jul's Bakery

Compliments of

McConkey & Van Dyke

MULTIPLE LISTING REALTORS

3281 Delaware Avenue Kenmore

DE 7870

before you decide...

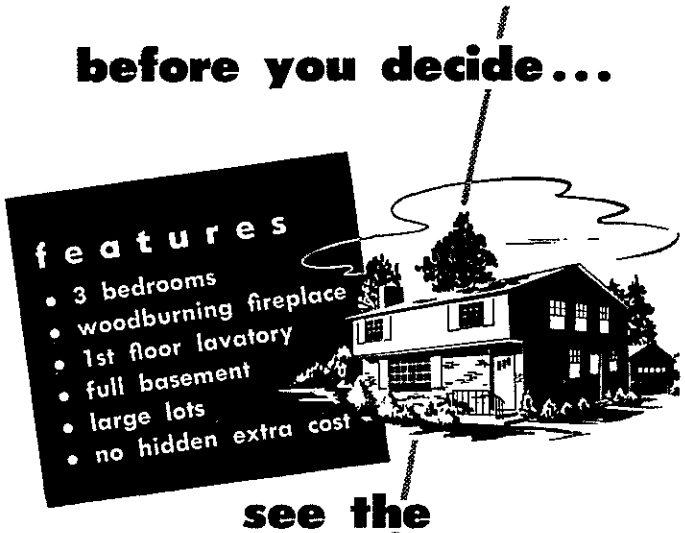

see the

Crane HOMES INC.

68 GARDENWOOD LANE • KENMORE

W. K. SAUER CO., INC.

Industrial and School Equipment

7 WESTGATE ROAD

KENMORE 17, NEW YORK

How does your home fit you in 1955?
There are a dozen good reasons why
you might *sell* or *buy*.

Call us today to appraise and sell.

"Better Built Homes"

REALTOR
M. J. PETERSON
BUILDER DEVELOPER

MEMBER MULTIPLE LISTING SERVICE
BUFFALO REAL ESTATE BOARD

860 ENGLEWOOD AVENUE VI 4877

JUNIOR GIRLS' PATRONAGE

"Even though we're young at heart,
We pitched in and did our part."

Pat Allen
Judy Anderson
Shelby Anderson
Sylvia Barrett
Ginger Brunish
Kathy Burke
Marilyn Butler
Barb Dale
Leslee Davis
Jane Day
Ruth Dent
Barb Desing
Mary Dobso
Anita Edlund
Marie Ego
Judy Eiken
Jeanette Engelfried
Pat Ferris
Carol Field
Pat Fisher
Joan Goller
Alice Green
Nancy Keith
Nancy Kenyon
Linda Larchar
Barb Lippa
Evie MacDonald
Carole Marshlow
Judy McCadden
Bonnie McDonald
Elaine Merritt
Ann Milner
Gail Nablo
Jackie Newman
Linda Ryan
Janet Seifried
Merri Ann Shanberg
Sandy Shaw
Lynne Shear
Jackie Slacer
Pat Tice
Corinne Turcotte
Pat Warren
Lorrie Wassermann
Jackie Hastrich
Carol Hoffman
Sarmite Juberts
Linda Williams
Diane Wootton
Mary Zimmerman

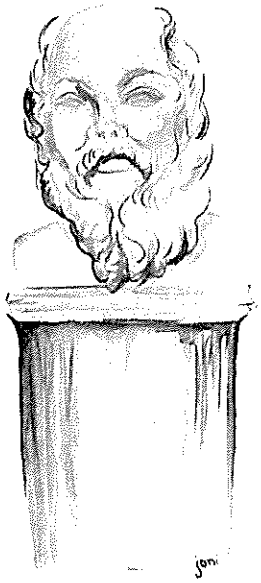

Compliments of

SENIOR GIRLS HI-Y

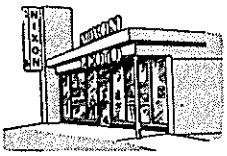

When You Think of

CAMERAS

Think of

NIXON'S

3160 Delaware Avenue in Kenmore

Phone: DE. 0367

J. B. RADZWILL

Optical Instrument Repair
Binoculars, Transits, etc.

1023 Englewood Ave. BE 9834

Compliments of

TWIN-TON
Department Store

16 Main Street LU 4111

Tonawanda, New York

SENIOR BOYS' PATRONAGE

"We may be ragged and funny,
But we donated our money!"

Bill Abbey
Doug Adema
John Bachtel
Carl Berggren
Jack Braun
Larry Bridge
Ralph Bromley
Fred Brown
Mike Buckley
Doug Burdick
Dick Chapin
Ned Collins
Art Cramer
Dave Dale
George Davis
Bob Deull
Art Dickens
John Dietrich
Steve Dobso
Dick Dworak
Jack Eby
Jim Estey
George Farley
Bob Faulks
John Fertig
Jack Fisher
Jim Fox
Ed Gibson
Ken Gill
Bob Goergen
Jerry Goldberg
Bob Goodno
Ron Gordon
Bill Gratz
Dan Grimmer
Bob Hamilton
Bill Hardy
Pete Hays
George Herbstritt
Bill Hessinger
Jack Howard
Bill Jack
Milt Jones
Steve Juhasz
Nelson Karro
Bill Klaus
Art Knight
Ron Kohl
Jack Latona
Ron Lawrence
Ed Lipinski
Dave Mattern
Bill Mathews
Ken McAlpine
Jim McConkey
Dick Moll
Bob Molnar
Henry Monetti
Tom Moore
John Morrison
Bruce Mundie
Reg Newman
Paul Nicholson
Bill O'Neil
Tom Pakurar
Dick Pannier
Bill Perrelli
Jim Pollard
Dave Prowse
Don Reed
Fred Renzoni
Don Richardson
Bob Rider
Chuck Riter
Dick Rohe
Ken Roop
Bob Rosenstiel
Herb Ross
Jay Rudisill
Sam Sanders
Paul Scavone
Ken Schmidt
Jim Schraven
Jim Scott
John Segmen
Lou Semrau
Jerry Simmons
Al Sommer
Lynn Small
Art Smith
Tom Smith
Chuck Standart
Bob Swannie
Ed Toll
Joe Tutton
Jim Verpoten
Ron Wakefield
Bob Weber
Ken Winnert
Pete Winters
Pete Wolff
Stu Zimmerman

SENIOR GIRLS' PATRONAGE

"As we each put our coins in the fountain
Our wishes to you keep mountin'."

Sue Aiken
Corky Allan
Pat Allein
Rose Anthony
Jewel Aungst
Janice Blue
Jan Bogold
Shirley Burack
Reen Buschman
Jane Capen
Angie Christopher
Sunny Cirrito
Carlie Clark
Janice Clark
Judy Cockerell
Audrey Couell
Joyce Cowan
Margot Crocker
Anne Davis
De Denz
Jeanne DeSerio
Judy Dorries
Barbara Dunn
Ann-Britt Edlund
Nancy Eggleston
Marilyn Feathers
Suzy Fitch
Barb Furst
Gus Gestwicki
Diane Gladieux
Cay Gilbert
Betty Goraj
Jean Gorenflo
Nancy Grace
Reen Graves
Deanna Green
Jane Haese
Kathy Hamilton
Virginia Hammond
Pat Harper
Raye Harrington
Joan Hatherly
Gayle Hedlund
Joan Heintz
Sheila Henry
Jane Hermann
Jean Hermann
Jan Higgins
Marilyn Hight
Barbara Hillman
Pat Hollister
Vera Horner
Marilyne Jordon
Bev Kamerer
Pat Keitz
Nancy Kendall
Nancy Klatt
Clara Kinley
Sally Kolepp
Terry Lacer
Medora Libby
Barbara Lind
Virgie Lodinsky
Shirley Loos
Carolyn Mackett
Sandy MacLeod
Alice Macumber
Irene Manhardt
Marilyn Marks
Sue McConnon
Judy Meer
Lettyanne Miller
Carolyn Mitchell
Janice Mitchell
Grace Mowatt
Alice Neelon
Joanne Pempsell
Mary Ann Peters
Sylvia Petitt
Lynne Petro
Donna Rauch
Marie Saffire
Jenny Sangree
Eddie Scharff
Pat Scheib
Judy Shalley
Bev Shenton
JoElyn Shideler
Liz Sing
Barbara Smith
Sharon Taylor
Carol Tinurelli
Bev Traudt
Sandy Wade
Sheila Welch
Margot Welshmer
Sally Wickman
Lois Wilhelm
Barbara Willis
Sue Wiktorowski
Elaine Wolfe
Mary Ann & Sandy
Chris & Harriet

A thought for you . . . the graduate
"Chance acquaintances fade . . .
But true friendships endure forever."
Your opportunity to foster the new and retain the old is by supporting

your

KENMORE

ALUMNI

ASSOCIATION

Compliments of

FRONTIER REFRIGERATION CO., INC.

872 Main Street Buffalo, New York

"We service what we sell"

Compliments of

ROGER LEWIS SHOPS

Men's and Boys' Wear

2900 Delaware Avenue Kenmore, New York

Compliments of

Speidel's Bakery

2815 Delaware

Kenmore, New York

AUTOGRAPHS

Hi Don,
Best of Luck
To a Wonderful Kid
From a Wonderful Gal!
Ellen

AUTOGRAPHS

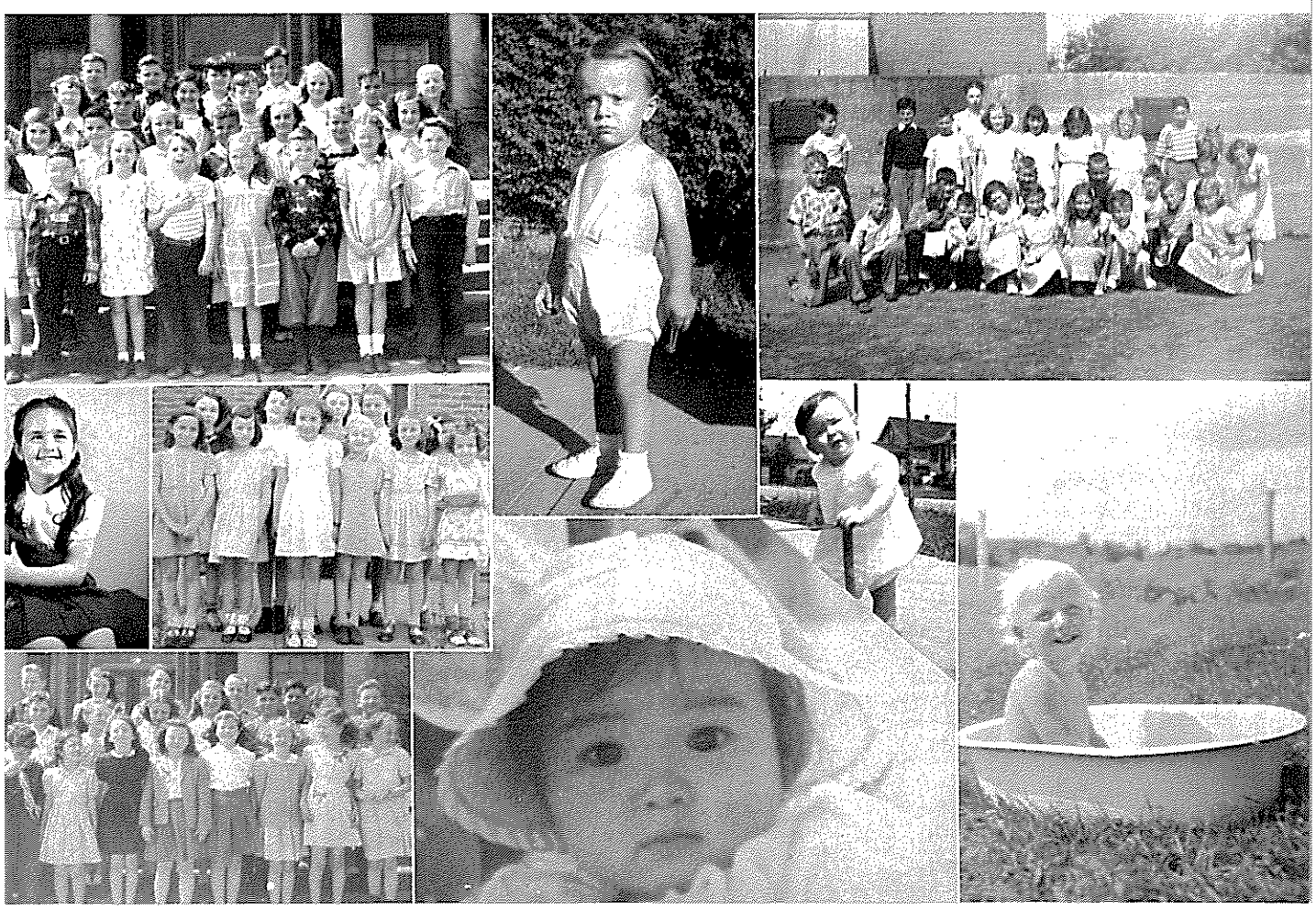

AUTOGRAPHS

Lots of luck
Herb Lower

This book printed by Velvatone, a special process of lithographic printing. Sole producers: Wm. J. Keller Inc., Buffalo, N. Y. *No other printing firm* is authorized to use the Velvatone method.

Edward Foster