2011

Bent or broken, it's a family tree.
Each branch a part
of a part of me.
This is our tree,
and it's a beautiful tree.
– Beautiful Tree

words by Rain Perry;

music by Rain Perry & Mark Hallman

Kenmore West Senior High School
33 Highland Parkway
Buffalo, New York 14223

Table Of

30 Music
Home and Careers
English
Gymnastics
Hockey
6 Student Life
Football
Music
Soccer
Softball, Track
Scrapbook
Cafeteria, Customlans
40 Gallery
Basketball, Feild Hockey
Tennis
Rugby
Counslors, Main Office
54 Clubs
Health Office, Aid
Security
Cross Country
74 Sports
STRONG
PROUD

Contents

Seniors 190
Both Your Hands
Homecoming, STUCO, Master Minds, French
German
Anime
Community Club, GSA, DDR
Social Studies
Underclassmen 130
Ski Club
Welcome Crew
Readers of West
Mathematics,
Health, Spanish
Senior ADs 232
Dances,
Clubs,
and Staff,
Language
Join the Winners, Kentorial, Varsity
Model UN
NHS, Wrestling
Principals, Physical Education, Faculty 110
Power Club
Baseball
2010-2011
PROUD STURDY STRONG

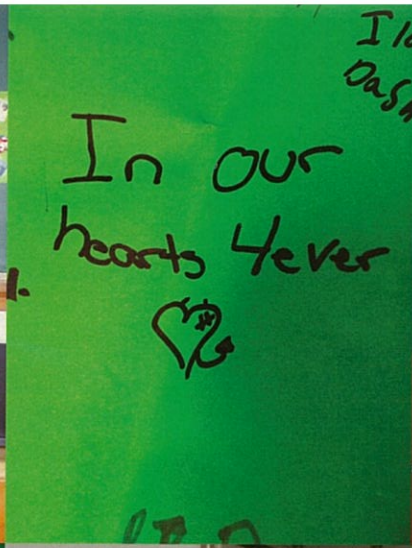
In our
hearts 4ever

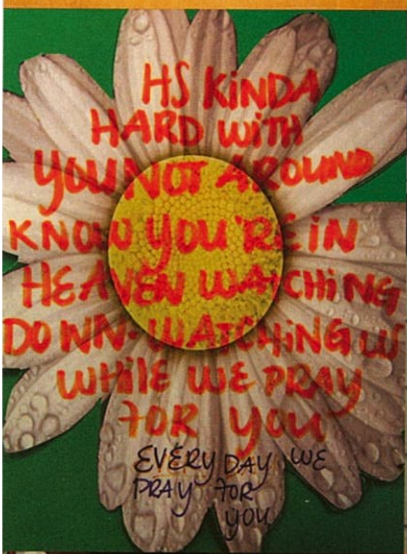
HS KINDA
HARD WITH
YOU NOT AROUND
KNOW YOU'RE IN
HEAVEN WATCHING
DOWN-WATCHING US
WHILE WE PRAY
FOR YOU
EVERY DAY WE
PRAY FOR
YOU

403
MR DUGAN
403

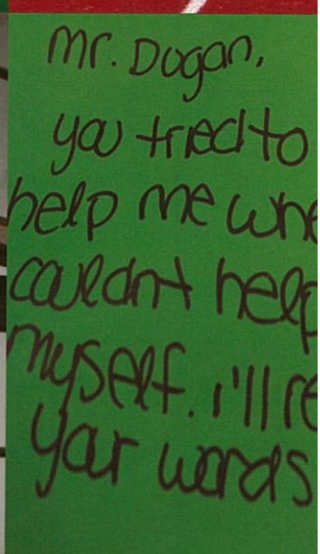
Mr. Dugan,
you tried to
help me wh
couldnt help
myself. i'll re
Yar words

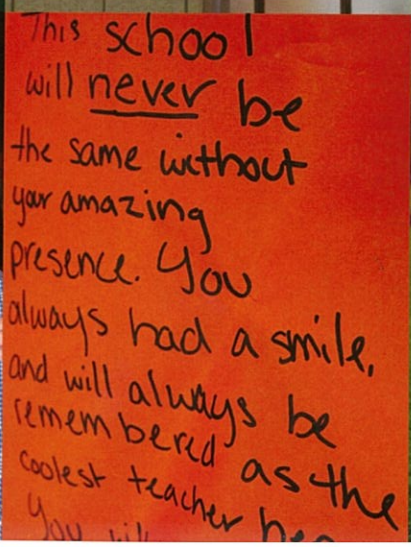
This school
will never be
the same without
yar amazing
presence. You
always had a smile,
and will always be
remembered as the
coolest teacher

KEN WEST
KW

Brian Dugan
In Memoriam 1973-2011

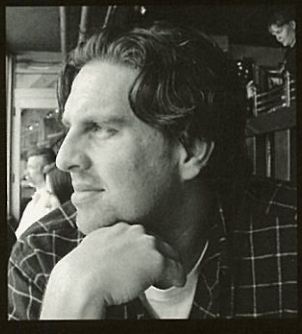

Now cracks a noble heart.
Good-night sweet prince,
And flights of angels sing thee to thy rest.

HOMECOMING 2010

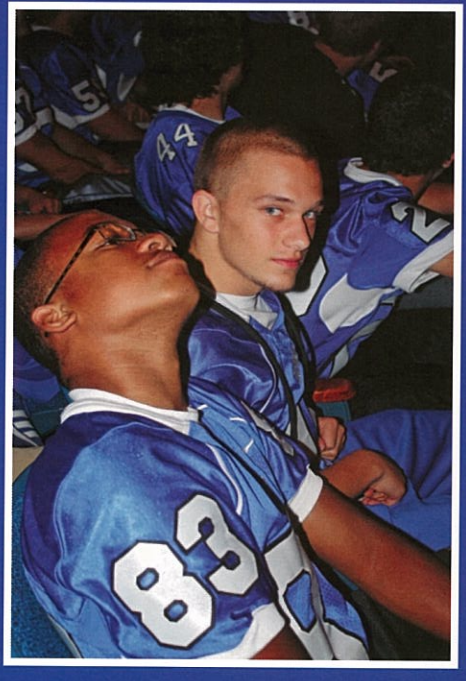

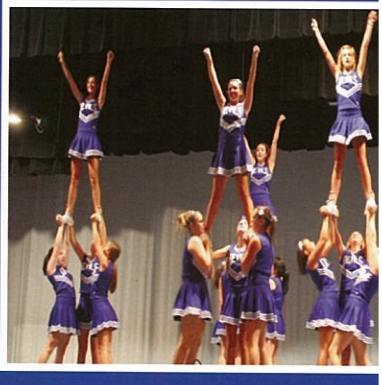

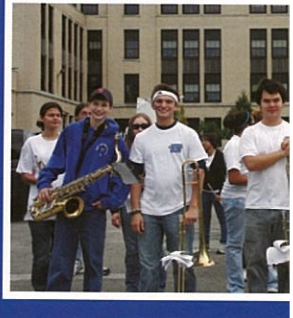

SENIORS

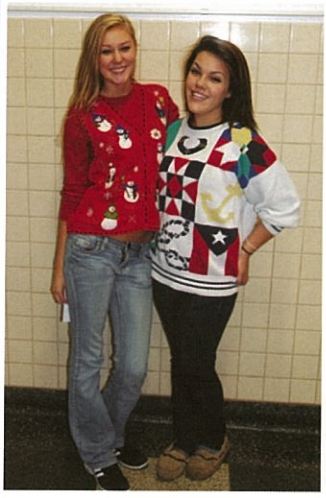

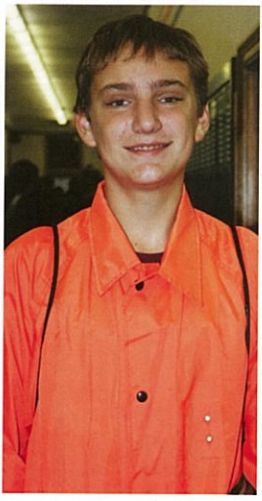
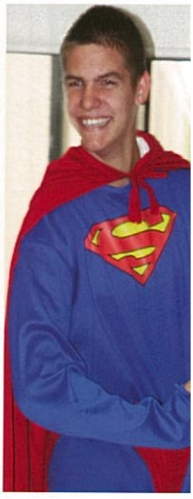

KW
VARSITY
#88

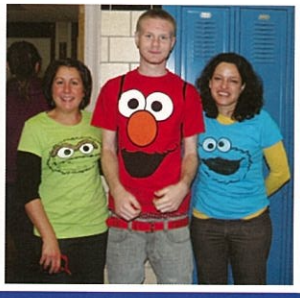
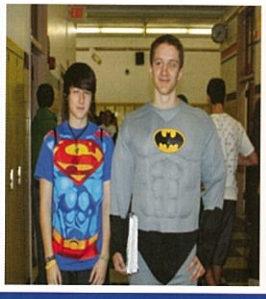

SPIRIT WEEK

enmore West had an amazing Spirt Week this year. Monday, October h was Dugan Day. Tuesday, October 5th was Superhero and Cartoon y. Wednesday, October 6th was Neon Day. Thursday, October 7th was oxious Sweater Day and Friday, October 8th was Blue and White Day.

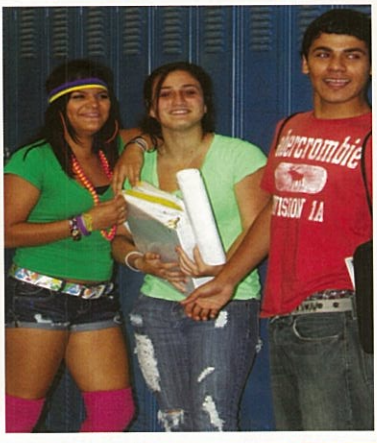

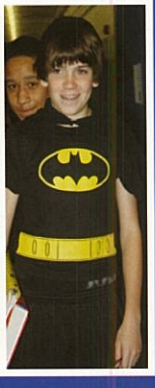

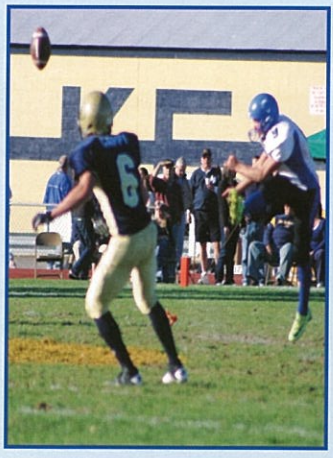

ATALLAH
54

HOME
OWN
TO GO
BALL ON

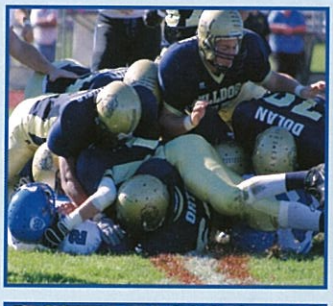

EAST-WEST FOOTBALL 2010

FALL DANCES

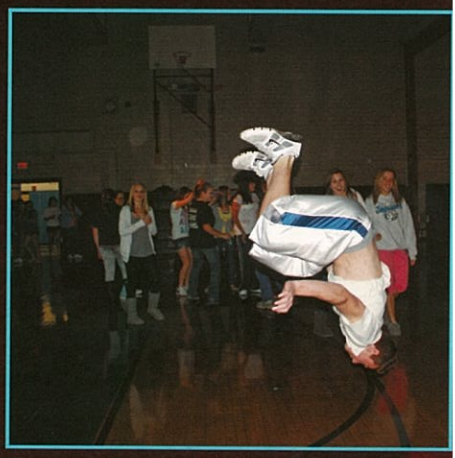

Halloween 2010

Tyler Hilton visits Kenmore West!

October 28th, 2010

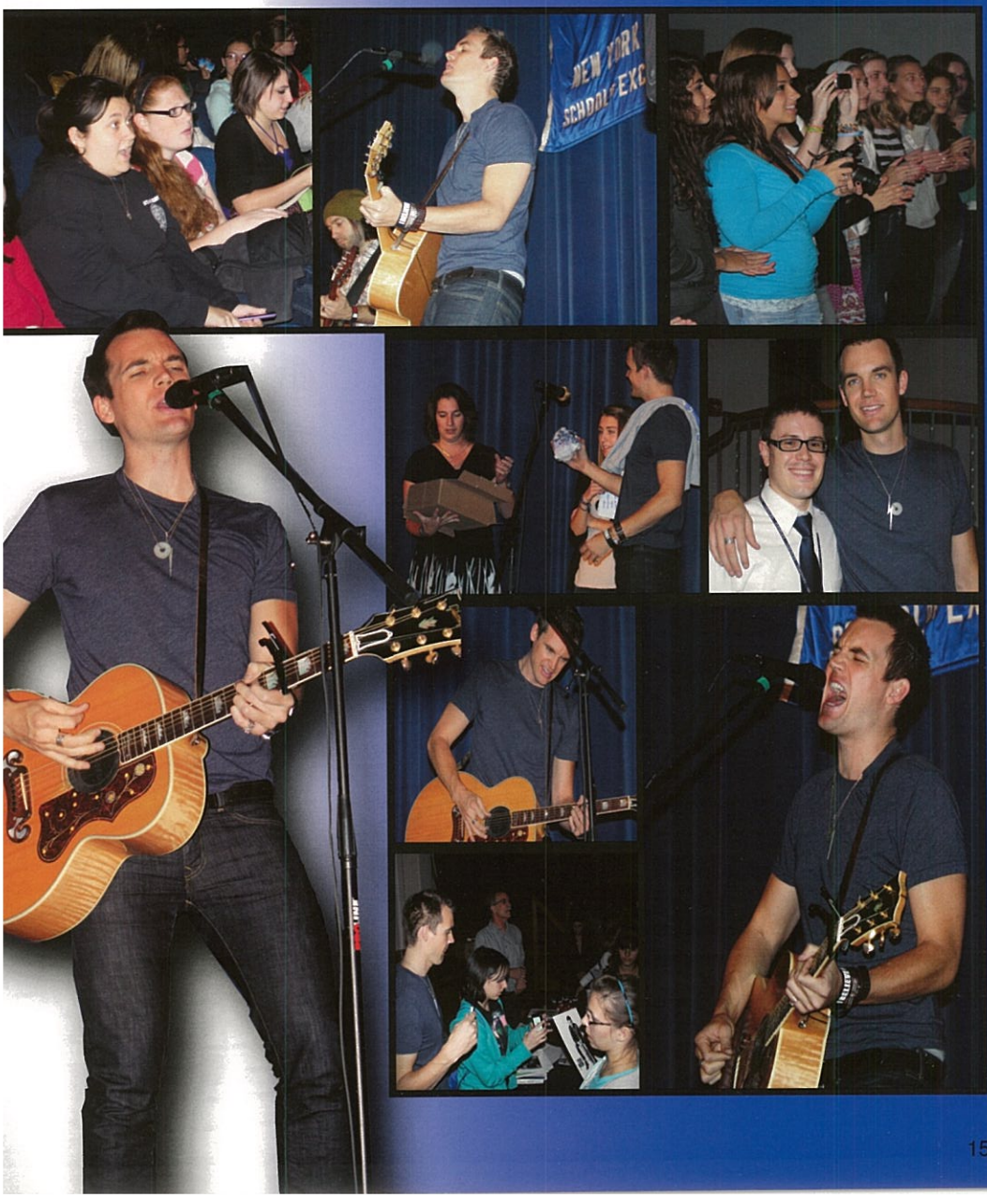

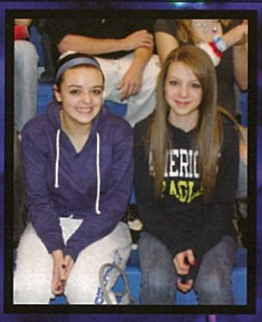

RUN
DMC

SWING
SWING

Stu-Co

S

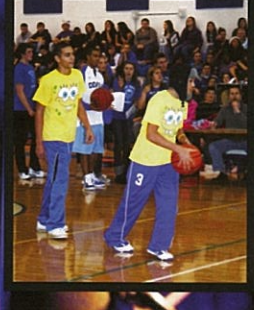

Winter Spirit Week 2010

Spirt Week is an eventful and exciting week of the school year. KEN-WEST gets PUMPED UP for the big basketball game

EAST vs. WEST

Tinsel

December 28th, 2010

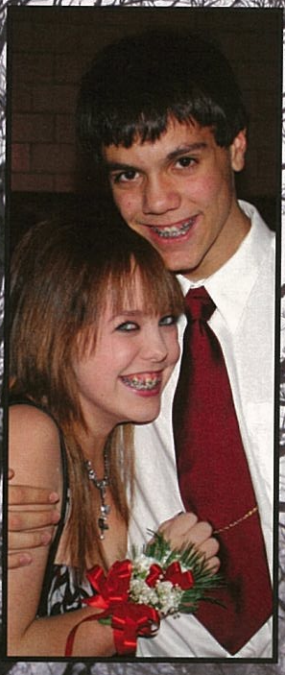

"Dance till the stars come down from the rafters."

-W.H. Auden

A Night Under the Stars

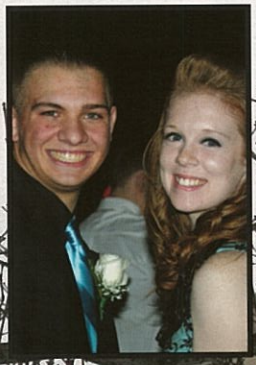

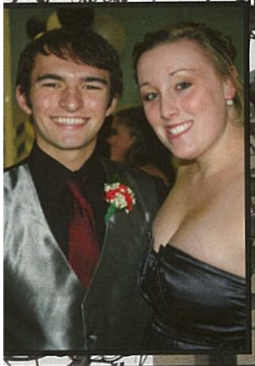

HIDDEN PLACES

Can you figure out where these pictures were taken?

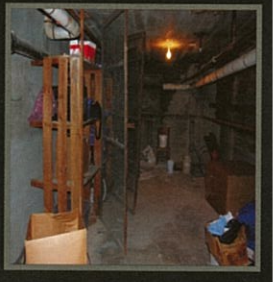

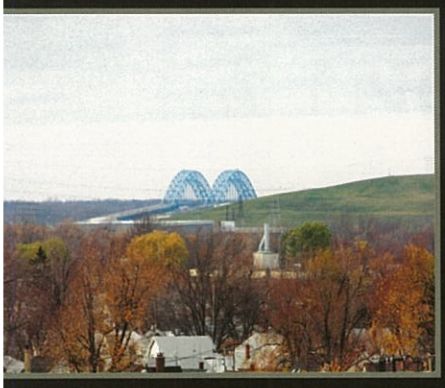

These places are **hidden** from our daily life!

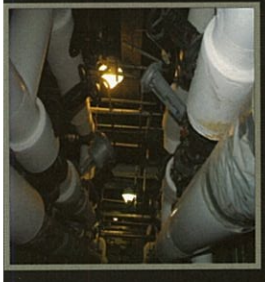

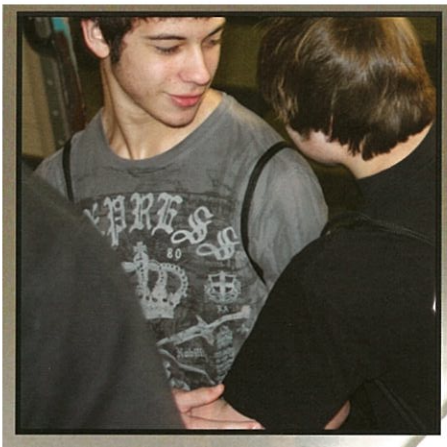

5 Minutes

to Spare

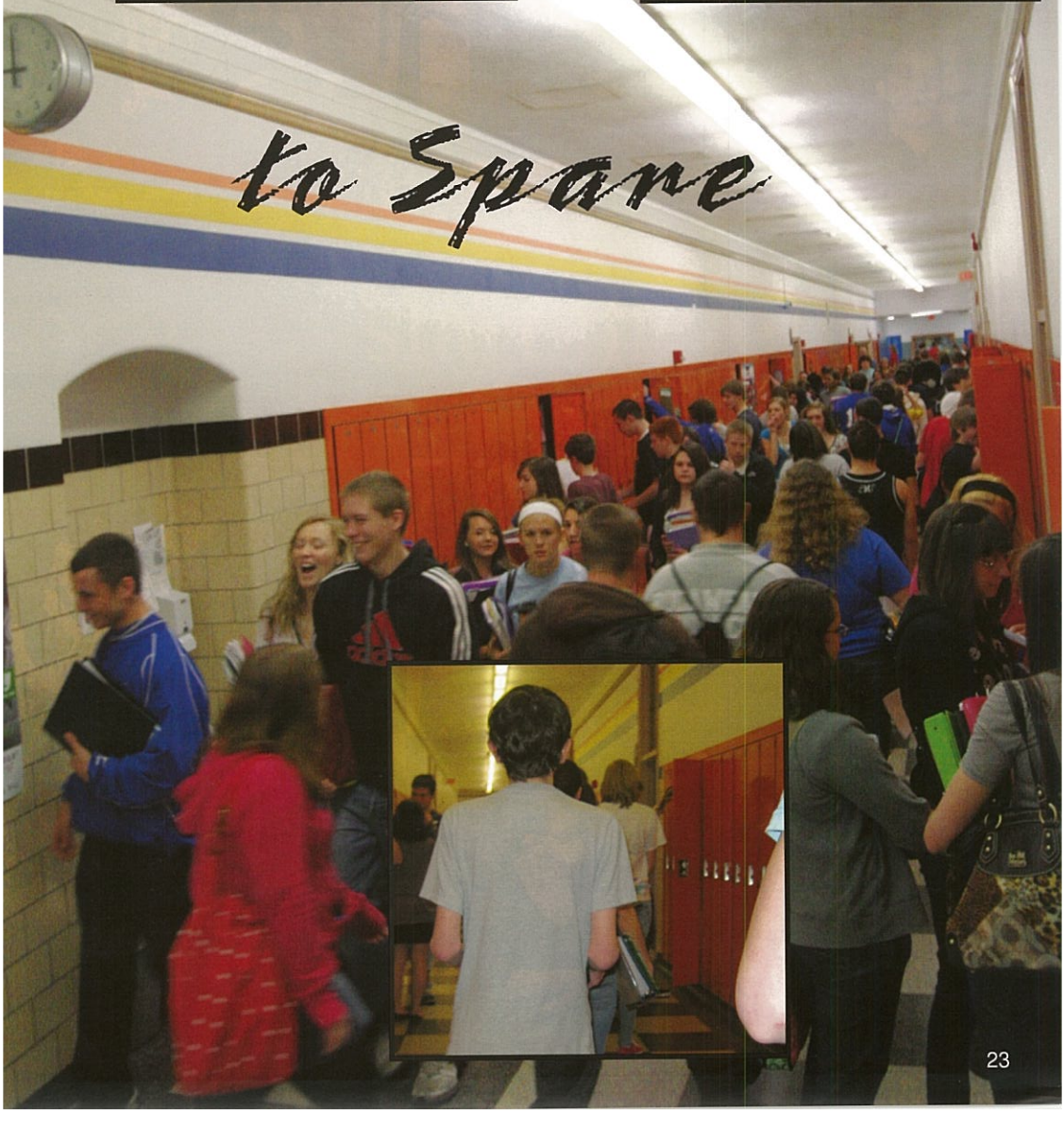

Kenmore West Cares

Bald for Bucks and pink hair extentions!

Save the planet

Support Our Troops

Wellness

Cancer Awareness

Diversity

Kenmore West Presents.....

As Rhoda Penmark

Kelsey Bennett & Victoria Crespo

As Christine Penmark

Keelin Burke & Stephaine Eichinger

Director..... Amelia M

Stage Manager..... Kristi Monney

Assistant Stage Manager. Allana Buhler Gore

Lighting Design.... Joe Na

Stage Crew Guru.....Tim '06

Set Design and Constructi Russell Lamanna

Bad Seed

Fred Sales As Col. Kenneth Penmark

Marissa Allen As Monica Breedlove

Zach Thomas As Reginald Tasker

Devin Ward As Emery Wages

Aaron Maser As Richard Bravo

Rachel Maefs As Mrs. Diagle

Eric Walborn As Mr. Daigle

Maya Satterwhite As LeAnn

Emma Kopty As Miss Fern

By Maxwell Anderson

November 4th-6th 2010

Back Row: Kristina Mooney, Aaron Maser, Kelsey Bennett, Keelin Burke, Miranda Leone, Maya Satterwhite, Katherine Metzler, Devon Ward, Zach Thomas **Front Row:** Marissa Allen, Rachel Maefs, Allana Buhler Gore, Emma Kopty, Victoria Crespo, Jolynn Gray, Merissa Hewett, Fred Sales, Eric Walborn **Not Pictured:** Stephanie Eichinger, Renee McLeod

Back Row: Brian Page, Peter Cherico, Mike Stilson, Mariel Martias, Coutney Berue, Michelle Lange **Front Row:** Kaetlyn McGee, Marissa Allen, Allana Buhler Gore, Rachel Maefs, Eva Boughton, Kristina Monney, Marissa Rosa, Liz Brock **Not Pictured** Kayla Rhodes-Byer, Talia Szczpanski, Marissa Cook, Merissa Hewett, Heather Prior, Alyssa Pepe

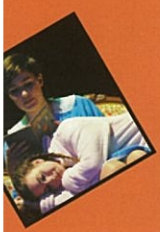

MEET THE CREW

First Row: Rachel Maefs, Renee McLeod, Jerry Robinson, Liz Brock, Marissa Rosa, Christopher Stawia
Second Row: Alyssa Pepe, Jolynn Gray, Devon War Eva Boughton, Peter Cherico, Zachary Dollendorf, Nic Morelli, Marissa Cook, Marissa Allen, Allana Buhler **La Row:** Heather Prior, Megan Moran, Anna Oberkirche Courtney Berue, Emma Brown

INTO THE WOODS

MUSIC BY STEPHEN SOUNDHEIM AND WRITTEN BY JAMES LAPINE

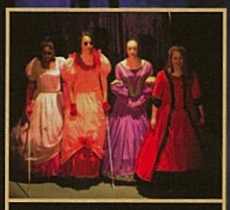

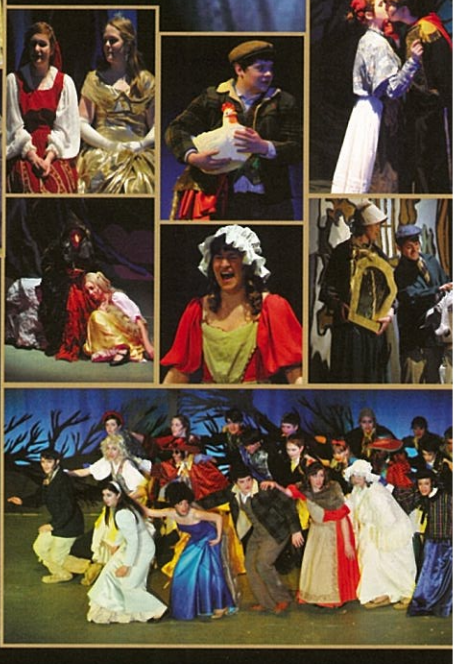

DIRECTOR ..... PHILIP A. JAROZ
VOCAL DIRECTOR..... PAUL LADUCA
MUSIC DIRECTOR..... KENNETH W. BELOTE
TECHNICAL DIRECTOR..... AMELIA KRAATZ
CHOREOGRAPHER..... CATHLEEN RISO
SCENIC ART..... KEVIN SCARBOROUGH
SET CONSTRUCTION..... RUSSELL LAMANNA
STAGE MANAGER..... MARISSA ALLEN
ASSISTANT STAGE MANAGER..... RACHEL MAEFS

Granny

Prince's/Wolves

Step-Family

Rapunzel

Jack's Mom/Milky White

ennifer Morris as the Witch

MEET THE CAST

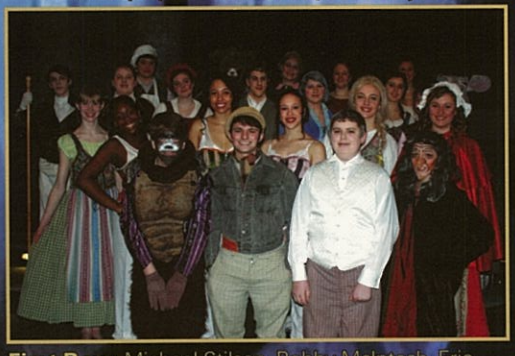

First Row: Michael Stilson, Bobby McIntosh, Eric Walborn, Jennifer Morris. Second Row: Katherine Metzler, Danita Looney, Maya Satterwhite, Gabriella Alfonso, Miranda Leone, Anne Morris **Third Row:** Zach Thomas, David Johnson, Keelin Burke, Aaron Maser, Shaunna Slattery, Deanna Peterangelo, Lauren Gantz **Last Row:** Brian Page, Ben Havey, Stephanie Eichinger, Elizabeth Johnson, Olivia Butkowski

Aaron Maser as Mysterious Man/ Narrator

izabeth Johnson as Cinderella

Bobby McIntosh as Jack

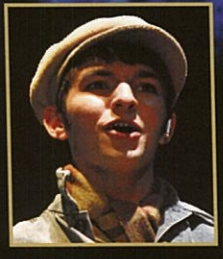

tewards

Anne Morris as Little Red Riding Hood

Keelin Burke as Baker's Wife

Brian Page as Baker

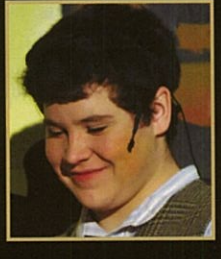

Three little pigs

Song Birds
Music

Pep Band

Karl Allen, Devin Angevine, Kendall Bazinet, James Benders, Claire Borczuch, Kari Brown, Margo Burgio, John Chen Brett, William Clark, James Coughlin, Christopher Dymond, Hanna Etu, Courtney Faircloth, Zoe Gionis, Charles Henneberger, Mary Ieraci, David Johnson, Elizabeth Johnson, Angela Kazmierczak, Adam Kerr, Christina Lekki, Danielle Martin, Mariel Matias, Kaetlin Mcgee, Katherine Metzler, Megan Moran, Brian Page, Mandy Parrish-Sams, Kelsey Paul, Laura Pavone, Tyler Pfalzer, Emily Piatek, Kaitlyn Piatek, Daniel Piersa, Rachel Robinson, Noelle Russell, Patrick Snyder, Brendan Stubeusz, Ryan Teator, Evan Thomas, Kelli Wenrich, Melinda Wenrich, Thaddeus Wieleba, Joseph Wiktorowski

Wind Ensemble

Row 1: Zachary Skiba, Brian Page, Ryan Teator, Steve Pilat, James Coughlin, Brendan Stubeusz, Danielle Martin, John Chen Brett, Graham Hamner **Row 2**: Brian Stuhlmiller, Jen Morris, Sharon Guarino, Anna Tucker, Kari Brown, Paige Reitmeier, Elizabeth Pellegrino, Angela Kazmierczak, Kendall Bazinet, Mariel Matias, James Benders, Aaron Schuman, Mr. Belote **Row 3**: Hanna Etu, Kaetlin McGee, Evan Thomas, Tyler Pfalzer, Charles Henneberger, Teddy Wieleba, Courtney Faircloth, Taylor Smith, Sarah Bidwell, Bobby McIntosh **Not Pictured**: Elizabeth Johnson

Wednesday Jazz Ensemble

Row 1: Chris Rodman, Dan Norton, Steve Hussar, James Coughlin, Ryan Hussar, Sam Trzaska, Adam Kerr, James Benders **Row 2**: Brendan Stubeusz, Emilie Wuerch, Courtney Faircloth, Kendall Bazinet, Alex Shepard, Claire Borczuch, Bill Clark, Brandon Riederer, Chris Dymond, Danielle Martin, Mr. Belote

Thursday Jazz Ensemble

Row 1: Brian Page, Ryan Teator, Steve Pilat, James Coughlin, Brian Stuhlmiller, Aaron Schuman, Sharon Guarino, John Chen Brett **Row 2**: Ben Balderman, Hanna Etu, Kaetlin McGee, Evan Thomas, Tyler Pfalzer, Elizabeth Pellegrino, Teddy Wieleba, Bobby McIntosh, Mr. Belote

Concert Band

Row 1: David Johnson, Sam Trzaska, Ben Balderman, Spencer Gates, Brian Page, Laura Pavone, Justin Salazar, Mariel Matias **Row 2:** Karl Allen, Matt Ziolkowski, Chris Rodman, Dan Norton, Chris Schultz, Alex Filey, Tim Covert, Pat Walker, Jen Donato **Row 3**: Steve Hussar, Chrissy Schake, Lydia Beinhauer, Brianna Mathias, Mackenzie Hadaway, Jaclyn Lauck, Jenna Rice, Bill Clark, Brandon Riederer, Christina Lekki, Eva Boughton, Claire Borczuch, Kelli Wenrich, Angela Kazmierczak, Michael Bass, Mary Ieraci, Mr. Belote **Row 4**: Hanna Etu, Emilie Wuerch, Shannon Miller, Sean Casey, Evan Thomas, Nicole Sindoni, Amanda Green, Kelly Hilbert, Brian Cotroneo, Reese Michaels, Adam Kerr, Tyler Sherven **Not Pictured**: Tyler Appenheimer, Chelsea Hewett

Row 1: Emily Piatek, Kaitlyn Piatek, Noelle Russell, Julian Santiago, Chris Dymond, Danielle Martin, Tyler Pfalzer, James Coughlin **Row 2**: Melinda Wenrich, Megan Moran, Brendan Stubeusz, Zachary Ploch, Devin Angevine, Zachary Cooper, Nicholas Lobrutto, Ryan Hussar, Andrew LaFalce **Row 3**: Erik Panna, Zoe Gionis, Kelsey Paul, Grant Currey, Aaron Hart, Margo Burgio, Rebecca Pera, Samantha Katus, Charles Henneberger, Courtney Faircloth, Dan Piersa, Pat Snyder **Row 4**: Kaeli Mathias, Katherine Metzler, Bronwen Leahy, Lauren Gantz, Christiana Palladino, Kayla Reed, Cassandra Panna, Faith Reed, Teddy Wieleba, Joe Wiktorowski, Alex Shepard, Aaron Maser

Choir

First Row: Michael Stilson, Zack Dollendorf, Danielle Martin, Victoria Crespo, Jessica Bommer **Second Row**: Bobby McIntosh, Keelin Burke, Katie Powers, John Chen-Brett **Third Row**: Kat O'Hara, Oliva Butkowski, Gabby Alfonso, Brian Page, Kari Brown, Kayla Rhodes-Byer **Forth Row**: Shaunna Slattery, Eva Boughton, Elizabeth Johnson, Erica Carter, Stephanie Eichinger, Mr. LaDuca **Not Pictured**: Ross Guarino, Sharon Guarino, Annie Morris, Jennie Morris, Allie Stoerr

Girls Chorus

Row 1: LeeAnne Hale, Faith Bennett, Danita Looney, Alyssa Dollendorf
Row 2: Kaiya McCranely, Amanda Hoadley, Marissa Allen, Mr. LaDuca
Row 3: Joslynn Dandridge, Cierra Hall, Anna Oberkircher, Melissa Crull

Mixed Chorus

Row 1: Teresa Adornetto, Liz Brock, Katherine Metzler, Kayla Alvear
Row 2: Claire Borczuch, David Johnson, Eric Walborn, Alex Sturm, Zach Thomas **Row 3**: Nicholas Morelli, Rachel Robinson, Jerry Robinson, Mr. LaDuca **Row 4**: Jessica Kieffer, Laura Pavone, Ben Havey, Tavish Maloney, Maya Satterwhite, Antonio Mogavero

Orchestra

Row 1: Taylor Gartland, Alanna Blasting, Brianna Mathias, Julia Cascio, Sarah Donato, Olivia DiGesare, Erin Whipple **Row 2**: Alexandra Weber, Alyssa Pepe, Rebekah Russell, Ashley Fries, Michelle Lange, Samantha O'Connor **Row 3**: Jennie He, Emily Wu, Breana Gerace, Kaeli Mathias, Rachel Gehring, Madeleine Rapp **Row 4**: Elizabeth Johnson, Brenna Gallivan, Colleen Hannon, Joe Andrade, Kelly Marek, Kelsey Bennett **Row 5**: Lilly Kennedy, Zack Janish, Antonio Mogavero, Justin Zimmerman, Ben Havey, Nate Miller, Lindsay Gantz, Meghan Redden, Haley Diamond, Domenic Rao, Ian Rutter, Robert Coady, Audrey Filey, Brittany Carey, Evan Thomas, James Benders, Kaelei Hooper

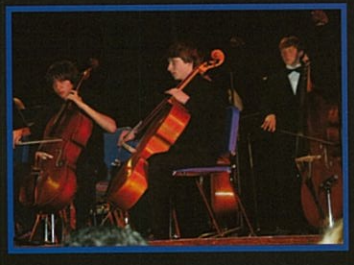

String Ensemble

James Benders, Brittany Carey, Julia Cascio, Audrey Filey, Brenna Gallivan, Lindsay Gantz, Rachel Gehring, Colleen Hannon, Ben Havey, Kaelei Hooper, Zack Janish, Elizabeth Johnson, Nate Miller, Antonio Mogavero, Domenic Rao, Madeleine Rapp, Evan Thomas

Life is one grand, swee

song, so start the music.

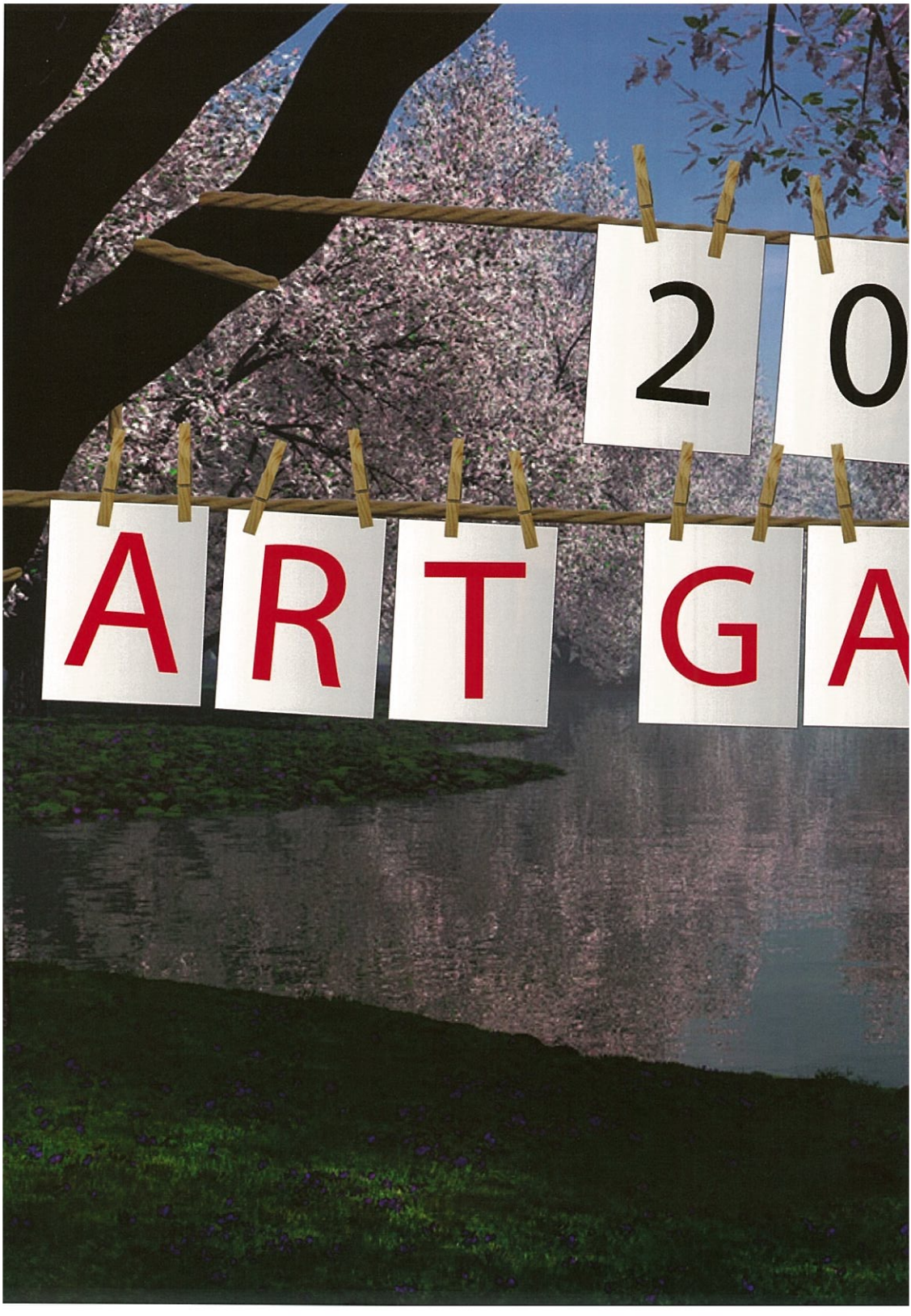
2 0
ART GA

1
0
L
L
E
R
Y

Michael's New Friend
Shaunna Slattery

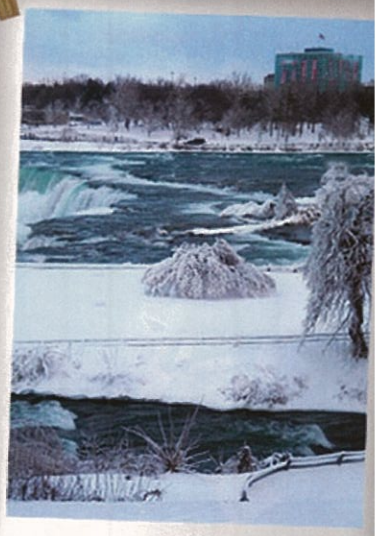

Icebridge Falls
Jessica Kieffer

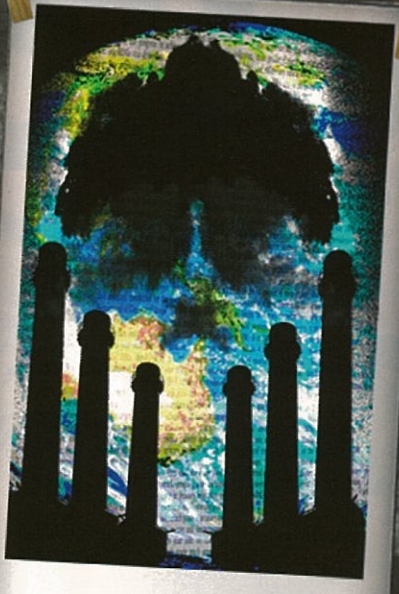

Maranda Sciandra

Kenmore Music
Alexandra Himes

Music in Art
Rachel Maefs

Alaina Militello

Rob Cintron

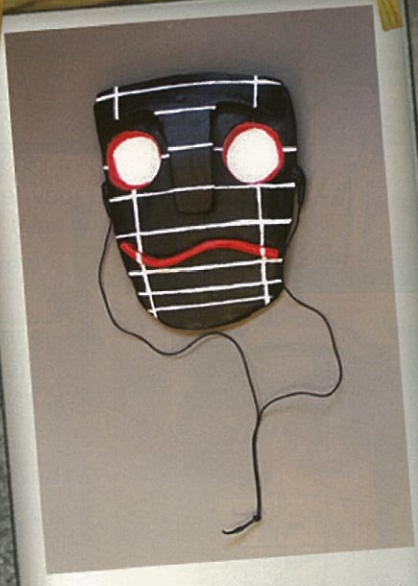

Taylor Klein

Allie Diamond

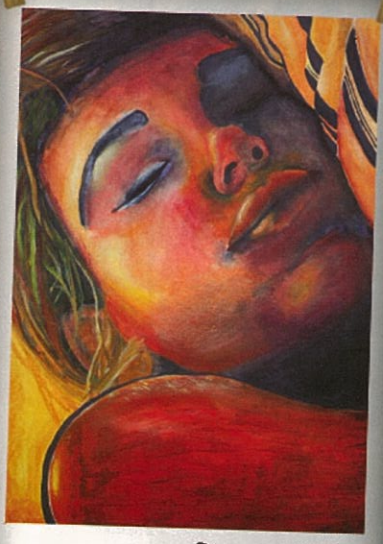

Dear Haley
Allie Diamond

Paige Euphoria DeWald

Paige Euphoria DeWald

Unplug
Stephanie Eichinger

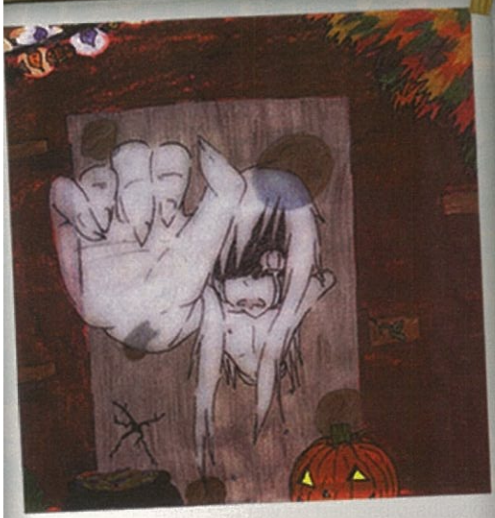

Edmond's Halloween Disaster
Heather Prior

Baba Yaga
Stephanie Eichinger

Jennie He

Danielle Hoare

Faith Brown

Have you seen a porta
Eddie Tomasel

Jessica Trainor

Lucifer Being Banished
Eric Panna

Vallery Marx

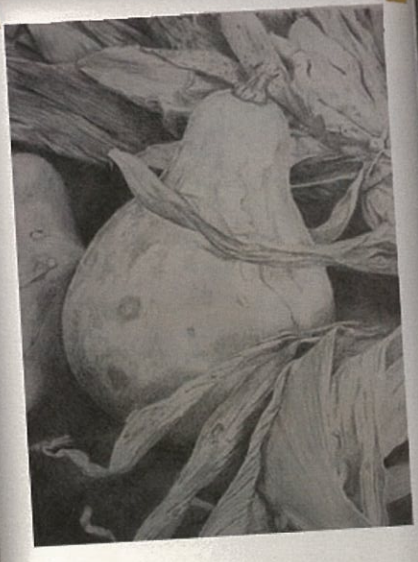

Liz Bauer

Made
Leighann Gantz

Natalie Webb

Self Portrait
Leighann Gantz

Lost in my Dreams... and Nightmar
Deanna Peterangel

Hansel and Gretel
Hannah Post

Eggs in a Basket
Justin Zimmerman

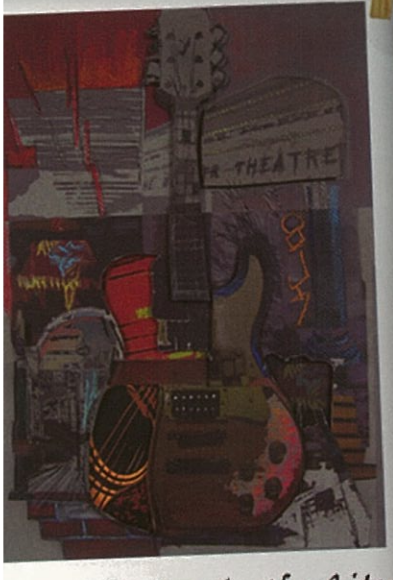

Guitar in the City
Dylan Cownie

Andrea Augenbaugh

Eddie Tomasetti and Dylan Cownie

Sofi Cintron,

Natalie Webb, Sarah Flessa, Maranda Sciandra, Jessica Trainor, Jessica Kieffer, Alaina Militello, Leighann Gantz, Heather Prior, Rachel Maefs, Allie Diam

anna, Alex Mark, Liz Bauer, Taylor Klein, Danielle Hoare, Stephanie Eichinger, Hannah Post, Deanna Peterangelo, Alexandra Himes, Paige DeWald,

English Department Awards

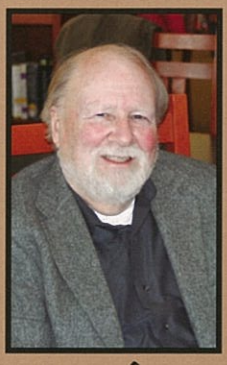

John Milner

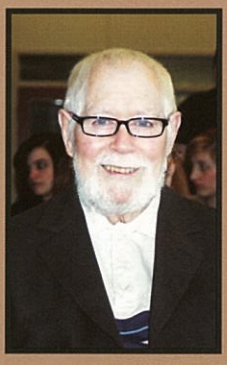

Loren Keller

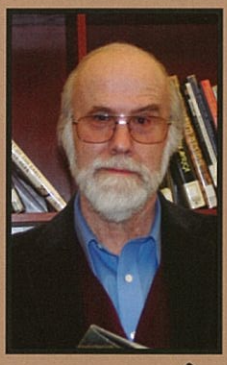

Kenneth Feltges

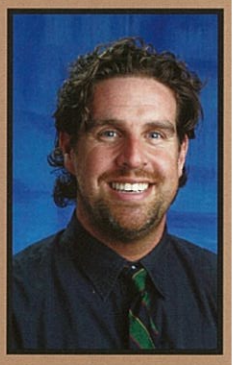

Brian Dugan

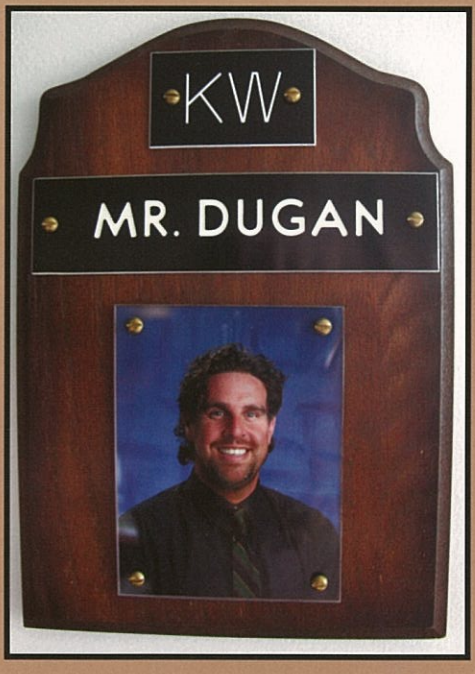

It is a pleasure to hear from our talented student body, honor our former teachers who are writers and to dedicate our memorial plaque to our beloved Mr. Dugan, who is sorely missed at the 4th annual Kenmore West English Department Awards.

John Milner Non-Fiction Award Winners

Paige Fitzgerald "Untitled"

Not Pictured:
Caitlin Neuman "Untitled"

Loren Keller Fiction Award Winners

Hanna Etu "Imprint in My Mind"

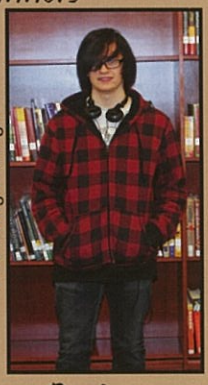

Erik Panna "Punishment of a Winged Angel"

Brian Dugan Humour Award Winner

Jonah Paoolucci "An Ode to Socks"

Kenneth Feltges Poetry Award Winners

Kelsey Bennett
"A Piece of My Heart"

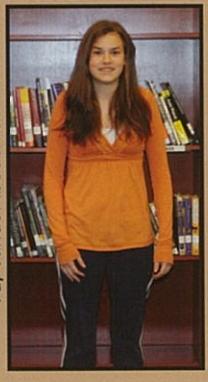

Laura Gromada
"Ya, What About You"

Honorable Mentions

Loren Romano, Jen Turano, Alexis Crispin, Rebecca Ambrose, Andrew Barton

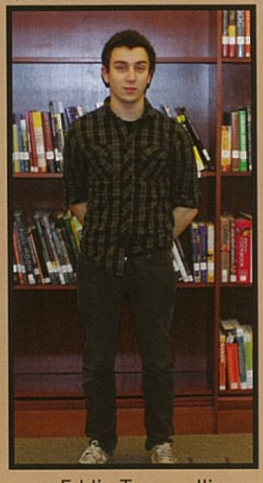

Eddie Tomaselli

FALLING INTO CLUBS

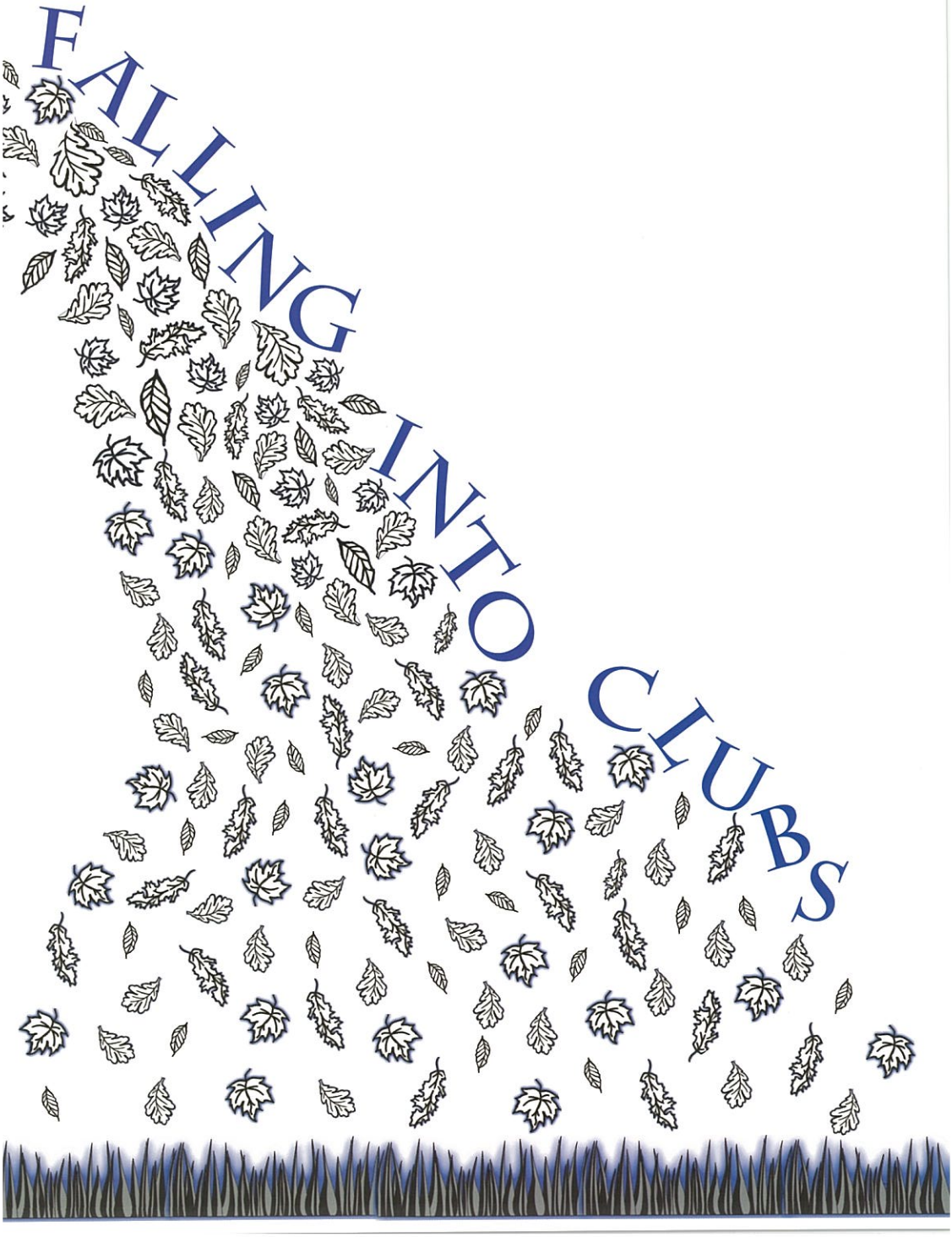

KENITORIAL

Period 1

Back Row: Alexander Spatzer, Maria Silverman, Josh Wilson, Kayla D'Angelo, Jessica Bommer, Joe Hy **Second Row:** Rachel Maefs, Marissa Allen, Kaitlyn Boal, Jessica Holingbaugh, Rachel Wroblewski. **Front Row:** Deanna Peterangelo, Angela Golba, Jacqueline Larocque, Crystal Seeger, Elena Schultz, Melissa Aronica

Period 8

Back Row: Kelsey Faulise, Abbey Dillen, Becky Ser Rachel Savasta, Megan Sullivan, Allison Stoerr. **Sec Row:** Anna Hammerschmidt, Veronica Burgio, Laura Gromada, Deanna King, Samantha Pecoraro. **Front** Chelsea Kerwin, Jessica Kieffer, Paige Gore, Amanc Salasny, Chelsea-Lyn Lewis, Taylor Klein. **Not Pictu** Jenna Tuttolomondo, Cassandra Perkins

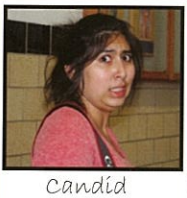

Candid

Yearbook

Gutter

Deadline

Crop It

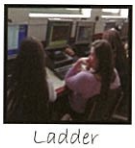

Ladder

Layouts

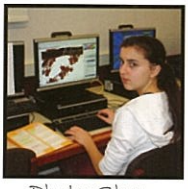

Photo Shop

Pictures

STU-CO

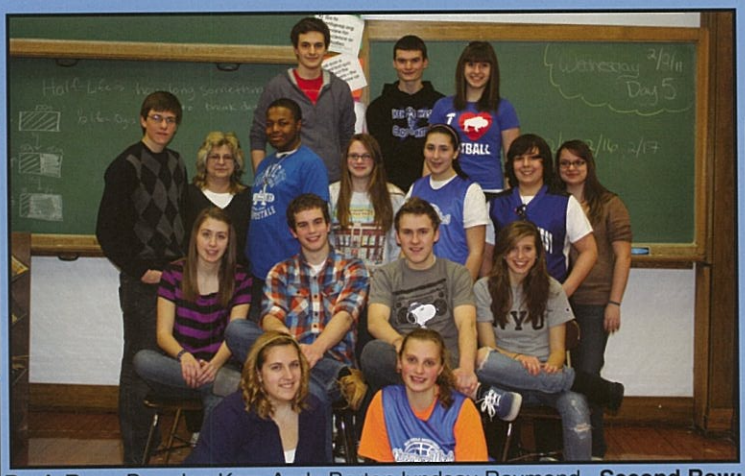

Back Row: Brendan Kerr, Andy Barton,lyndsay Raymond. **Second Row:** Graham Hamner, Mrs. McLeod, Jimme Tyler McDowell, Emma Klak, Danielle Hoare, Mitchell Maracle, Courtney Nasby. **Third Row:** Samantha Geraci, Karl Allen, Spencer Gates, Colleen Hannon. **Front Row:** Emma Schwab, Elizabeth Pellegrino

Ski Club

On The Slopes !

Kenmore West: Ms. Boland, Ms. Bondgren, Ms. Brown, Steve Blatner, Megan Barker, Dominique Wasin Paige Fitzgerald, Alexandra Wood, John Andalora, Allison Bolton, Justin Brzyski, Ashley Burr, Charlotte Clark, Nicholas Czerniejewski, Michael Deck, Finja Doerel, Michael Flessa, Spencer Gates, Sarah Gervai Mike Gioele. Kevin Hanlon, Colleen Hannon, Jake Harezga, Simona Kolencikova, Mike Krotz, Alex Loncz Dana Massey, Mike McCarty, Kaylee McCarty, Sophie Mainz, Alexis Milliron, Alex Mooney, Joe Ode, Sici Palmeri, Megan Sanders, Taylor Speth, Ryan Spiegelhoff, Alex Wittenberg, Tyler Wood
Kenmore East: Alex Alt, Lousi Capizzi, Matthew Cordovani, Gavin DiMaria, Adam Glaser, Christopher Guarino, Michael Maniscalco, Kyle Patterson, Amanda Roberts, Christina Spataro, Laura Wilkinson.

Fun With Snow!

COMMUNITY CLUB

Community club is a service club that sponsors at least three or four outreach events every year, including a Holiday Party for needy childern.

"So many people walk around with a meaning less life. They seem half-asleep, even when they are busy doing things they think are important. This is because they are chasing the wrong things. The way you get meaning into your life is to devote yourself to loving others, devote your self to the community around you, and devote yourself to creating something that gives you purpose and meaning."
~Morrie Schwartz

ANIME

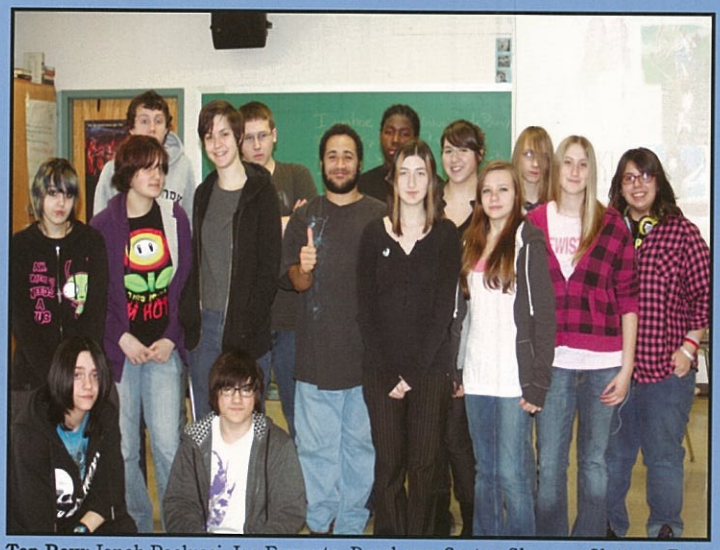

Top Row: Jonah Paolucci, Joe Farrauto, Darshawn Carter, Shaunna Slattery, Trey Parris. **Middle Row:** Paige Dewald, Alyssa Pepe, Heather Prior, Ronald Schmidt, Kimberly Stein, Ashley Juszczak, Chelsea-Lyn Lewis, Taylor Klein. **Bottom Row:** Zach Sacks, Stevie Leone

MASTERMINDS

Ms. Graetz, Matthew Ramey, Katherine Metzler, Katie Raymond, Emma Brown, Audrey Filey, Cj Philips, Brendan Webster, Kendall Bazinet, James Gugliuzza, Parker Lee, Mary Burke, Zoe Gionis. **Missing:** Lydia Beinhauer, Kari Brown, Peter Cherico, Adriana King, Brianna Mathias, Kaeli Mathias, Malik McDonald, Emily Piatek, Kaitlyn Piatek, Hannah Post, Domenic Rao, Jessica Trainor, Sam Traska, Teddy Wieleba, Alex Wittenberg

GSA

Top Row: Sam Pecoraro, Michael Stilson, Marissa Rosa. **Middle Row:** Renee Mcleod, Alyssa Pepe **Bottom Row:** Kristina Mooney, Liza Palmisano.

DDR

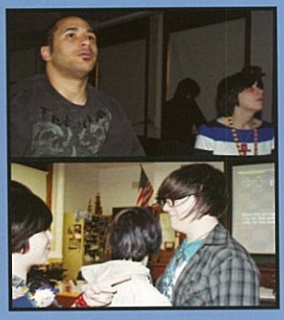

Top Row: Erica Carter, Joe Farrauto, John Chen Brett, Stevie Leone, Darshawn Carter, Rebecca Ambrose, Shaunna Slattery. **Bottom Row:** Alex McMaster, Paige Dewald, Kimberly Stein, Ron Schmidt, Zach Sacks, Nicole Daniels

WELCOME CREW

Top Row: Erielle Rosario, Sharon Guarino, Kaitlyn Simmons, Brendan Kerr (Secretary), Lyndsay Raymond (Treasurer), Bri Stuhlmiller (President), Liz Pellegrino, Sarah Garbin, Fred Sales. **Second Row:** Jennifer Donato, Olivia Butkowski, Lauren Murzynowski, Meghan Redden, Lindsay Gantz, Sarah Bidwell, Bronwen Leahey. **Third Row:** Nicole Sandoni, Samantha Ka Taylor Smith, Emma Klak, Jessica Jolley, Alyssa Ciancio, Lauren Gantz, Allison Stoerr. **Bottom Row:** Anna Hammerschmid Emma Schwab, Veronica Burgio, Kelleen Marek, Sarah Mador, Anna Tucker (Vice President), Jessica Bommer, Andrew Dick Jennifer Morris. **Not Pictured:** Emily Gorney, Becca Gourlay, Liz Brock, Jenn Renner, Jenn Turano, James Benders.

CREATIVE WRITING

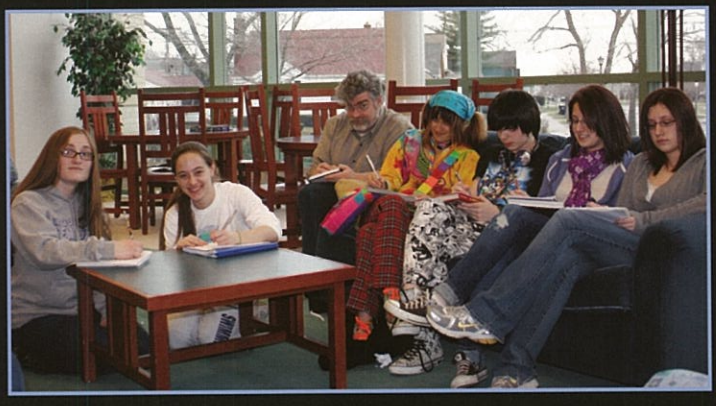

Left to right: Hanna Etu, Alanna Blasting, Mr. Rigney, Emily Wu, Alex McMaster, Rebecca Twardowski, Hannah Twardowski

PAINTBRUSHUP

Top Row: Ms. Desiderio, Rob Seaman, Danielle Lucas. **Bottom Row:** Alyssa Kraft, Rose Reitano, Taylor Lewandowski, Lizzy Thomas, Melissa Aronica, Alex Spatzer

FRENCH

Top Row: M. Bell, Liza Palmisano, Kalie Rose, Alexandra Himes, Amanda Hoadley, Eva Boughton. **Forth Row:** Mme. Brown, Chantel Hari, Sophie Mainz, Samantha Katus, Elizabeth Thomas, Danielle Lucas, Deanna Peterangelo, Finja Doerel. **Third Row:** Christopher Stawiasz, Christiana Palladino, Kayla Catalano, Anna Tucker, Lindsay Gantz. **Second Row:** Tiffany Yoder, Maggie Ryan, Jessica Lauck, Jessica Harle-Mould. **Bottom Row:** Bronwen Leahey, Jacqueline LaRocque

GERMAN

Philip Rollo (Secrety), Hanna Etu (Vice President), Marissa Allen (Treasure)

Not shown- Brenna Gallivan (President)

SPANISH

Row One: Nathan Anastasia, **Row Two:** Anna Blatz, Paige Reitmeier, Katie Powers, Spencer Gates, **Row Three:** Alanna Blasting, Kelleen Marek, Lauren Murzynowski, Olivia Butkowski, Lyndsay Raymond, Ekaterina Androsovich, Elizabeth Pellegrino, Jamie Eichinger, Ms. Smith, **Row Four:** Graham Hamner, Karl Allen

Row One: Ashley Minton, Jessica Vanich, Liza Palmisano, Bobby McIntosh, Zaid Shogan, Kelleen Marek, **Row Two:** Keyanna Atkinson, Christina Drakeford, Kelsey Paul, Myles Fronczak, Shaun Pierce, Jacob Emler

SCRABBLE

Back Row: Kaetlin McGee, Tyler Pfalzer, Graham Hamner, Brian Paige, Kalie Rose, Liza Palmisano, Ms. Lee. **Bottom Row:** Amy Kerr, Brendan Stubeusz, Karl Allen.

BOTH YOUR HANDS INTERACT CLUB

Left to right: Mr. BeVier, Kelleen Marek, Stacey Rodgers, Tara Johnson, Liz Dray, Olivia Butkowski.

POWER CLUB

First Row: Mike Harris, Jennifer Turano, Christopher Rumpl, Joe Higgins, Jennifer Donato, Justin Brzyski. **Second Row:** Coach Giglia, Jessica Traior, Sar O'Connor, Mackenzie Hadaway, Cara Giglia, Travis Ratlen, Kayla Reed, Andrew Lafalse, Mitch Merical, Jonathan Szurczynski, Alex Wagner, Anthony Mur Nick Wojnar, Chris Selak, John Bortz, Anthony Giordano, Sean Guetti, Dylan Caruana, Nathan Butkowski, Ryan Foley, Imran Ahmadi, Cleveland Lee, Dus Leonard, Nicholas Hersey. **Third Row:** Antonio Magavero, James Hengel, Brandon French, Thomas Caruso, Jayson Coleman, Andy Prygon, Joe Andalora, Ploch, Jordan Pzarski, Drew Glover, Tyler Granditz, Brandon Lathrop, Steven Kulik, Taylor Mundell, Tyler Novo, Brendan Adams, Lavalle Walker,

ow: Mary Ieraci, Megan Barker, Emma Schwab, Paige Fitzgerald, Emma Klak, Prinzing, Ms. Brandon. **Bottom Row:** Ross Guarino, Madison Marquardt, n Hannon, Kirsten Smith, Anna Gordon, Sam Geraci, Graham Hamner.

DONATE LIFE

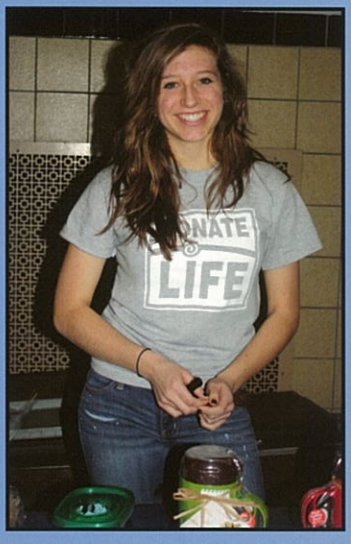

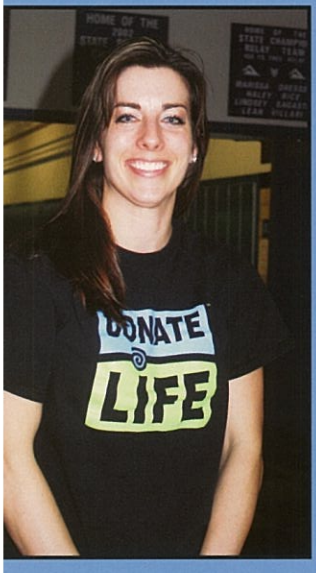

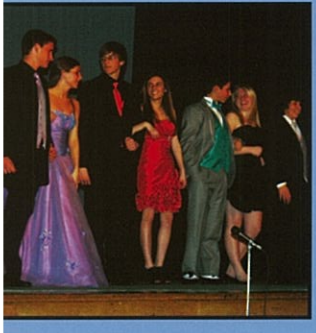

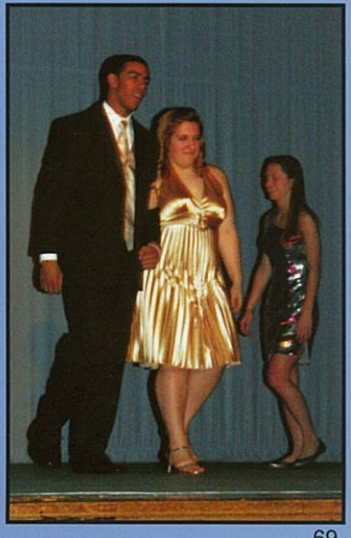

MODEL UN

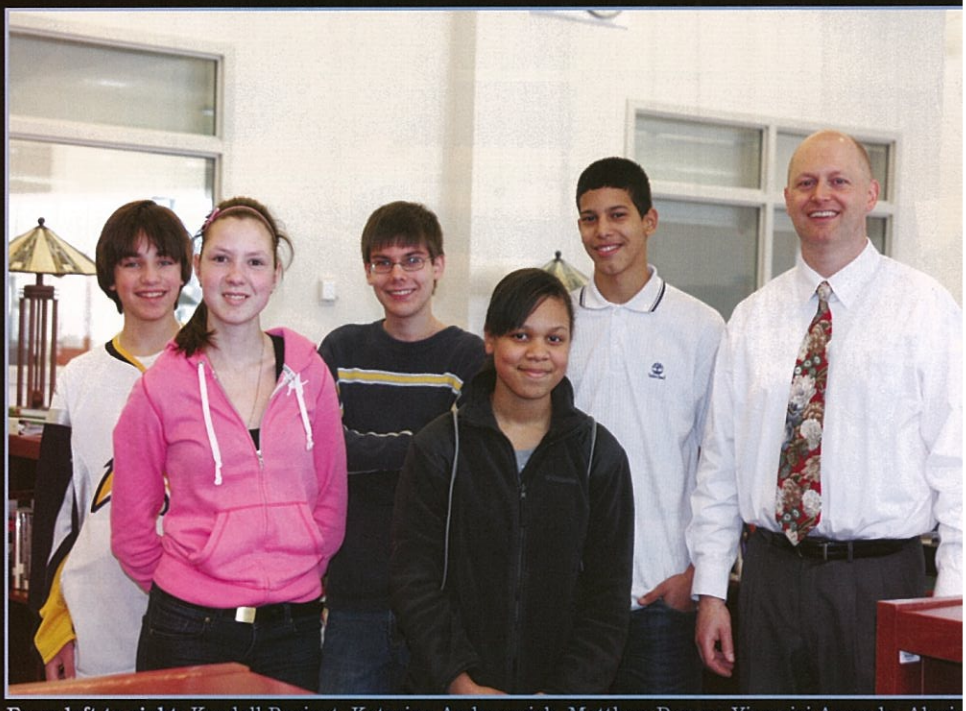

From left to right: Kendall Bazinet, Katerina Androsovich, Matthew Ramey, Yismairi Acevedo, Alexis Santos, Mr. Beale.

CHRONICLE

From left to right: Mr. Willcott, Kelsey Bennett, Lauren Gantz, Deanna Peterangelo, Courtney Faircloth

HEADERS OF WEST

ack Row: Parker Lee, Hannah Twardowski, Mrs. Gefell, Mrs. Glynn, r. DeLair, Mrs. Parks, Mrs. Militello, Mrs. LaManna, Troy Ronan, lexandria Filey. **Middle Row:** Rebecca Twardowski, Hanna Etu, Iary Webb, Breana Gerace, Loren Romano, Mrs. Lee, Caleb Lee **ront Row:** Matthew Ramey, Renee McLeod, Courtney Faircloth

ART / PHOTO

Top Row: Elizabeth Dray, Nick Park, Justin Zimmerman, Jessia Kieffer, Kyle Vogt, Finja Doerel.
Middle Row: Lana Schuster, Jamie Hager, Caitlin Rust, Katie Dugos, Sarah Garbin **Bottom Row:** Lydia Webb

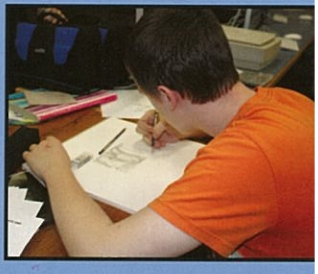

NHS

First Row: Lauren Murzynowski, Sarah Albers, Daniel Norton, Alexander Fumerelle, Christopher Zwick, Brendan Stubeusz, Paige Reitmeier, Laura Hoehn, Alexandria Filey. **Second Row:** Veronica Burgio, Anna Hammerschmidt, Michael Flessa, Anna Blatz, James Goode, Charlotte Clark, Timothy Rymarczyk, Kirsten Smith. **Third Row:** Michael Stilson, Kelsey Bennett, Deanna Peterangelo, Meghan Redden, Paige Fitzgerald, Elizabeth Pellegrino, Lee Ann Kostempski, Tessa Drozdowski, Taylor Santomauro, Emma Schwab, Angela Bufalino, Haley Lewandowski, Emily Gumkowski, Isabella Zaccagnino **Fourth Row:** Sarah Mador, Cady Rink, Sarah Bidwell, Taylor Smith, Kelleen Marek, Gabriella Alfonso, Lyndsay Raymond, Olivia Butkowski, Amanda Karaszewski, Jennifer Donato, Jennifer Murano

First Row: Karl Allen, Matthew Webber, Benjamin Balderman, Christopher Denning, Madison Marquardt, Jenna Prinzing, Anna Gordon, Kirsten Smith, Samantha Geraci, Stacey Rogers, Heather Prior, Mr. Wilcott. **Second Row:** Colleen Hannon, Jonathan Salas, Graham Hamner, Keaton Marek, Leif Reigstad, Spencer Gates, Jessica Lauck, Mary Ieraci, Zaid Shogan, Anne Morris. **Third Row:** Matthew Roberts, William Goode, Courtney Nasby, Katy McGee, Emily Gorney, Cynthia Radder , Michael Battaglia, Brendan Kerr, Alaina Militello, Mary Hartrich, Katherine Miller, Kari Brown, James Coughlin. **Fourth Row:** Katie Powers, Megan Sullivan, Jessica Jolley, Jessica Zawadzki, Jennie He, Leighann Gantz, Marguerite Hoover, Alanna Blasting, Melinda Wenrich, Hanna Etu, Danielle Martin

SPORTS

VOLLYBALL
TRACK
SOCCER
CHEERLEADING
SWIMMING
FIELDHOCKEY
GOLF
BASEBALL
WRESTLING
HOCKEY
FOOTBALL
GYMNASTICS
SOFTBALL
RUGBY
BASKETBALL
KENMOREWEST
CROSSCOUNTRY
TENNIS
BOWLING
RIFLE

We have overcome many obstacles as a team and we grew to be more of a family this season. Being a senior, it meant alot to make it to the playoffs, for my last year. I have had a handful of great memories with this team and I will miss all playing with them. The 2010 football season was dedicated to our loved coach and teacher, Mr. Dugan.

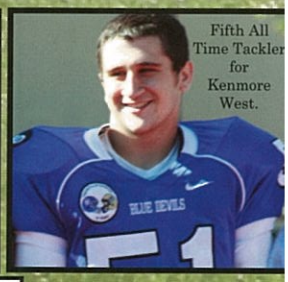

Fifth All Time Tackler for Kenmore West.

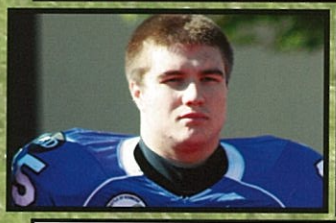

This past football season was our greatest one so far. We made great memories and it feels amazing never having lost to Kenmore East. We had a really close team this year, I've been playing with some of the guys since middle school. I think thats why we've had success. I'm really going to miss it.

BD

Bobby Blackman

This has been one of the greatest seasons I have been apart of. This team was like one big family, everyone was close. The memories will be carried with me throughout my life. Our team had to overcome so much. This year we did not only grow as a team we grew as a big family.

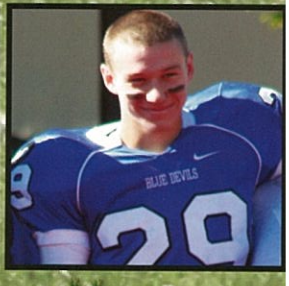

Varsity Football

Seventh Row: Coach Hineman, Coach Madore, Coach Panepinto, Coach Haynes, Coach Tutwiler, Coach Harris, Coach C
Coach Chapman, Coach Besancon, Coach Harris, **Sixth Row:** Sean Slocum, Dustyn Leonard, Kevin Fitscher,
Austin Lubas, Ryan Boal, Keaton Marek **Fifth Row:** Niko Burgos, Tim Glabien, Mike Flessa, Alex Fumerelle, Brandon Lath
Justin Shaw, Corey Proy **Fourth Row:** James Smith, Robert Black, Ryan Meldrum, Tyler Novo, Joel Andolino, Anthony Ada
Dennis Frears **Third Row:** Chris Reimondo, Bobby Blackman, Brendan Adams, Josh Kaczmarek, Frank Miranda, James A
ro, Andrew Lafalce **Second Row:** Nick Hersey, Cory Drenko, Anthony Muraco, Martin Bailey, Lavalle Walker, Brandon Kly
Peter Servis **First Row:** Marcus Lobdell, Joe Long, Nick Cahill Christian Feickert, Nick Fisher, Steve Guetti, Kyle Vanvolker

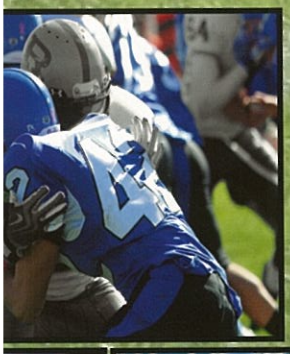
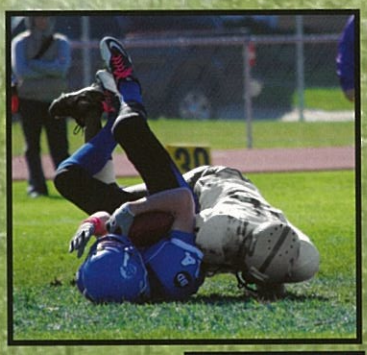

Junior Varsity Football

Sixth Row: Tyler Grandits, Matt Ryan, John Grasso, Greg Howell, Jon Szurczynski, Paul O'Hara. **Fifth Row:** Andrew Prygon, James Hengel, Jayson Coleman, John Bortz, John Krywokulski, Gary Halt, Joe Taylor. **Fourth Row:** Steve Kulik, Mike Harris, Ryan Kennedy, Justin Brzyski, Joe Fumerelle, Ryan Foley **Third Row:** Matt Glosek, Cody Ratka, Aaron Falls, Kevin Hanlon, Tyler Rymarczyk, Mark Stucke, Josh Stedler. **Second Row:** Seamus Halt, Niko Mancuso, Nick Wojnar, Anthony Catania, Adam Fron, Colton Lewis **First Row:** Joe Andalora,Laquan Salter, Nino Giordano, Alex Price, Damien Balaska, Terrell Ford, Brandon Mack.

Varsity Boys Soccer

Top Row: Nicolas Andrews, Cory Matyevich, Thomas Ryan, Leif Reigstad, Nathan Anastasia, John Courtney, Adam Moore, Brandon Maines, Patrick Walker. **Bottom Row:** Dillon Rappold, Evan Thomas, Samuel Defranks, John Andalora, Christopher Schultz, Chady Bushnaq, Anthony Ballistrea, Daniel Norton, Daniel Dorfman

This year the team had a great season. W
ended the season with a 500 record while
beating East both times, one of the wins
in overtime. The team showed great skill
year, and also great chemistry.

- John Courtney, Leif Reigsta
Nate Anastasia

JV Soccer

Top Row: Casey Morgan, Cody Orlandi, Brian Stuhlmiller, Tyler Sherven, Charles Pfohl, William Zanghi, Matthew Coles, Daniel Clark, Christopher Rumpl, Justice Sheehan, Coach Greg Motog. **Bottom Row:** Thomas Todaro, Brian Cotroneo, Reese Michaels, Joseph Wiktorowski, Nicholas Phillips, Nicholas Daigler, Jason Stopka, Kue Reh, Justin Salas

Varsity Girls Soccer

Top Row: Charlotte Clark, Taylor Smith, Danielle Hoare, Madeline Barker, Nicole Sindoni. **Middle Row:** Jessica Jolley, Mary Louise Lindner, Jessica Zawadzki, Colleen Hannon, Jamie Elchinger. **Bottom Row:** Elizabeth DiNunzio, Bridget Gormley, Alexis Panepinto, Sarah Albers, Jenna Panepinto. **Not Pictured:** Molly Booi, Caitlin Burke, Alexis Millivon

The best part about soccer is never the winning: it's always getting to be with your team. This year was amazing. We all loved showing up to practice every day just to see each other, and we got super close! It made games great too because we wanted to play hard not just for ourselves, but for one another and for who we were representing. We'll never forget this season, and the family we created. - Charlotte Clark, Colleen Hannon, Lexi Panepinto, Jenna Panepinto

JV Soccer

w: Lindsay Gantz, Jennifer Turano, Kaetlin McGee, Sommer Matyevich, Megan Melissa Fisher, Sharon Guarino, Hannah Post. **Middle Row:** Nicole Seaman, Crispin, Katherine Thomas, Emma Brown, Valerie Kuehne. **Bottom Row:** Molly

This year was a fun season. We had a great year and I got to play with my good friends.
-Ryan Grandits

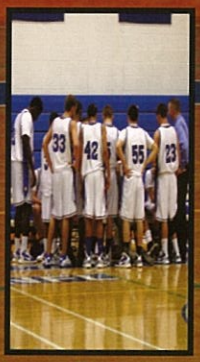

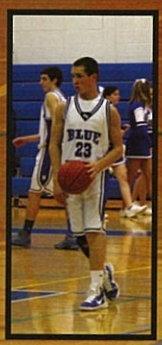

Varsity Basketball

Back Row: Ryan Grandits (Captian), Andrew Cosme, Quintin Campbell, Amir Ramulic, Coach Meetz **Middle Row:** Kenny Johnston, Mike Wilcox, Marcus Lobdell (Captian), Devante Archie, Nick Hersey **Front Row:** Martin Bailey (Captain), Joey Long, Leif Reigstad, Danny Norton

Junior Varisty Basketball

Back Row: Coach Hogan, Jawaun Smith, Nick Phillips, Adam Fron, Greg Howell, Shay Cuadra, Tyler Grandits, Joshua Sanders **Front Row:** Alex Santos, Jake Webb, Alex Price, LaQuan Salter, Julian Santiago, Assistant Coach London

Freshman Basketball

Back Row: Coach Haynes, Joseph Andalora, Steven Kulik, Robert Samuel, Casey Morgan, Jose Lopez **Front Row:** Nicholas Wojnar, Niko Mancuso, Steven Phillips, Mitchell Maracle, Anthony Catania, Joseph Higgins, Tim Stoerr

Girls Basketball

Varsity

Back Row: Coach Martin, Jessica Jolley, Taylor Smith, Danielle Hoare, Taylor Mundell, Lauren Czarniak, Elizabeth Gallagher, Liz Pellegrino, Coach Licata. **Front Row:** Cady Rink, Molly Booi, Mary Louise Linder, Melanie Fisher, Alexis Panepinto, Elizabeth Dinunzio

Junior Varsity

First Row: Katie Proy, Adriana King, Hayley Johnston, Melissa Fisher, Cara Giglia , Lydia Beinhauer. **Second Row:** Mikhayla Hubbard, Gabrielle Vona, Hannah Hanley, Alyssa Lesakowski, Lauren Hoover, Hannah Post

eam has really come together
amily. This has been our best
n in years. Congratulations

guerite Hoover & Emma
ab

Field Hockey

Back Row: Kate Oexle, Lauren Gantz, Abby Dillen, Katie Magee, Brenna Gallivan, Rachel Stout, DeAnna King, Morgan Aiken
Front Row: Marguerite Hoover, Adriana King, Ashley Mitten, Kaeli Mathias, Brianna Mathias, Emma Schwab

Junior Varsity Cheerleading

Fall Cheerleading

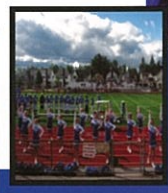

Bottom Row: Alyssa Ciancio, Logan Marquardt, Leah Moretta, Jillian Sem
Middle: Marisa Nawojski, Cassidy Rink, Samantha Katus, Carla Rusch, Ash
Campanella, Kristi Carson, Chelsea Marino, Kayla Catalano, Teresa Mirabel
Top Row: Samantha DiPalma, Sarah Busch, Chrissy Schake, Ashley Nice,
Ackerman, Kimberly Cyna-Capodicasa, Lindsey Newman, Savanna Easton,
Smith

Winter Cheerleading

Top: Cassidy Rink, Marisa Nawojski, Chrissy Schake, Ashley Nice, Sarah Bush, Samantha DiPalma, Madison Feichte Savanna Easton **Middle:** Carla Rusch, Ashley Boice, Samanth Katus, Ashley Campanella, Kristi Carson, Chelsea Marino, Alex Ackerman **Bottom:** Alyssa Ciancio, Logan Marquardt, Leah Moretta, Jillian Semrau

Varsity Cheerleading

Fall Cheerleading

Row: Allie Glover, Emily Gumkowski, Madison Marquardt, Katie Schake, don **Top:** Alexandria Sloan, Serena Timineri, Amber Reger, Ashleigh Stuart, adder, Jessica Kieffer, Taylor Rich, Megan Barker, Melanie Manzella, Michelle ady Rink

No matter what happens on the sidelines, or the competition floor, we always stick together. Even though we're moving on, we will never forget the laughs. Cheerleading is a family and family is forever. We've grown as individuals, and we've grown as a team. We can all walk away knowing we were part of something special. We are proud to say we were Kenmore West cheerleaders, but also that we were able to lead our squad to where it is now. To my senior sisters, way to stick it out, we've come so far! To all the other girls, don't forget us, we won't forget you!
-Emily, Anna, Allie, Madison, and Katie

Winter Cheerleading

om Row: Katie Schake, Anna Gordon, Madison Marquardt, Gumkowski, Alexandra Glover **Top Row:** Kirsten Smith, e He, Ashleigh Stuart, Amber Reger, Jessica Kieffer, nie Manzella, Megan Barker

Wrestling

This year I've had a lot of success, bo individually, and as a team. We were able to come up big against some of tl best teams in the section. I had a lot o fun with this group of guys and I hope for their continued success in the futu -Thomas Knab

I was honored to be a captain of the 2010-2011 Kenmore West wrestling team. I had a lot of great memories and experiences. This was definitely a year to remember. -Dylan Caruana

I was honored to be a captain of the 2010-2011 wrestling team. It was by far our best season and there are a lot of great memories. This was definitely a year to remember. -Joe Amoia

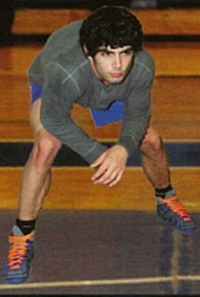

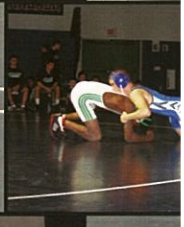

Back Row: Kenny Weigand, Zarek Plewa, Rob Black, Joe Fumerelle, Shane Currey, Joe Amoia, Zach Skiba, Tom Knab, Josh Kaczmarek, Mark Stucke, Sam Pecoraro Coach Day. **Front Row:** Rob Rusch, Dylan Caruana, Ron Duguay, Nick Daigler, Andrew Lafalce, Paul Bavisotto, Alex Loukataris, Mike Warden, Dan Militello, Laura Casadiego

Bowling

Back Row: Lauren Wachowiak, Breana Gerace, Christina Drakeford, Emily Phillips. **Front Row:** Ashley Fries, Kari Brown, Megan Sanders, Amanda Hoadley

Back Row: Allen Kohn, Justin Zimmerman, Steve Pilat, Ryan Hussar, Joe Ode. **Front Row:** Tyler Falser, Rob Ricketts, Stephen Hussar, Jason Stopka, Joe Pantano

Rifle

Seniors

Back Row: William Clark, Hunter Jacob, Alexander Clark, Rich Stevens, Kyle Chase, Coach Bialy. **Middle Row:** Sean McCarthy, Kevin Buell, Collin O'Brien, Marissa Rosa, Michael Battaglia. **Front Row:** Matthew Esposito,Eddy Becher

Varsity Hockey

Back Row: Coach Mondoux, Brian Marrale, Jeff Becker, Carmen Desiderio, Kyle Shotwell, Mike Coyne, Corey Guetti, Sean Dungan, Billy Moore, Scott Dunworth, Zach Hamilton, Matt Roberts, Dave Whelan, Coach Knight. **Front Row:** Will Tri Eric Flores, Rob Seiler, Tom Ryan, Cody Shaw, Nick Fisher, Evan Neal, Benjamin Knight. **Goalies:** Sean Guetti, Chris Sprigg

Senior Players

Captains

Billy Moore

I had a lot of fun playing hockey for Ken West for the 4 years I have played. This year was by far the most fun and being a captain along with Nick Fisher and Sean Dungan was a great experience. I will never forget the coaches and the friends I have made being involved in this program.

Nick Fisher

From playing vasity since sophomore year and being one of the captains this year I think our team was the most friendly and attached team. We had alot of fun this season on and off the ice together. Our season was fast and successful, being a senior, I'm definitely going to miss the coaches, the team and having fun with my friends in the locker room.

Sean Dungan

Being a captain for this team was a great experience. The coaches were great, my team mates were great. It was a lot of fun to be a part of the team.

Front Row: Zacary Lorenz, Zachary Dinelli, Matthew Prohaska, James Coughlin, Michael Warden, Steven Pawlik, Christopher Vishon-White, Jason Lorenz **Back Row:** Coach Adams, Coach Clark, Tyler Sherven, Zachary Zeler, Jason Merz, Larry McPhail, Patrick Oexle, Mitchell Roberts, James Stewart, Nathan Butkowski, Matthew Webber, Christopher Colatosti, Coach Becker, Coach Adams.

Girls Hockey

Back Row: Coach Dollendorf, Coach Orlowski, Laura Pavone, Grace Simmons, Stacy Lobaugh, Kate Miller, Maggie Ryan, Ana Orzechowski, Kailyn Burke, Kaili Mathias, Coach Miller, Coach Overbeck **Middle Row:** Bri Mathias, Kelsey Bennett, Emily Lina Maribella, Allysa Dollendorf, Dana Massey, Jill Battista.
Goalies: Caitlyn Simmons and Tiffany Yoder.

Senior Players

Tiffany Yoder

At first the team was a little divided being from different schools, but we all came together in the end. I'll never forget the feeling when I was told about the first girls hockey team and the girls and coaches. I'll always be thankful for this opportunity. I can't wait to come back and watch the girls varsity team get bigger and better.

Stacy Lobaugh

Girls Varsity hockey was one of the best experiences I've had. At first I didn't think I was going to like it, but I'm happy I did it. Helping out with the younger kids was fun. Now that it is over I am sad. I will always support the team and will never forget it, especially the coaches and my friends.

Kate Miller

17 girls from two high schools and three middle schools came together to play on one team. Despite the differences we had, we became a close-knit family. I'm glad we got the opportunity to play for our school, something many other girl hockey players never had. We appreciate all the hard work and dedication of everyone who made this team possible.

Maggie Ryan

The first year of girls hockey in the district was a lot of fun. We didn't win every game, but we always had a good time. I'm going to miss everyone next year, but I'm gald I got a chance to play.

Varsity Boys Baseball

Back Row: Adam Moore, Michael Peters, Scott Lepovich, Zachariah Bouley, Dominic Czaniak, Ryan Sanders, Coach Decarolis **Middle Row:** Sean Slocum, Tyler Lloyd, Mathieu Salazar, Kenneth Johnston **Front Row:** Brett Lepovich, Tom Ryan, Nicholas Fisher, William Moore, Evan Thomas, Alex Keller

Junior Varsity Boys:

- Tony Ballistrea
- Tyler Novo
- Justice Sheenan
- Henery Cochrane
- Ryan Klyczek
- Bobby MacIntosh
- Ryan Boal
- Chris Diamond
- Ryan Haberer
- Scott Lachut
- Noah Whalen
- Jimmy Faso
- Mitch Roberts
- Jehad Ahmed
- Jeff Becker

Junior Varsity Girls

Top Row: Aubry Filey, Jessica Moorehouse, Sarah Pray, Anne Morris, Hannah Post, Danielle Hoare, Elizabeth Gallagher **Bottom Row:** Melissa Fisher, Rachel Jones, Ashley Campanella, Chelsea Marine, Adriana King, Bridget Gormley

Varsity Girls Softball

Back Row: Rachel Stout, Kimberly Keleher, Heather Wheeler, Kristen Webb, Rose Reitano, Kate Miller, Maggie Ryan, Danielle Lucas **Front Row**: Alaina Militello, Mary Price, Alexis Palmieri, Isabella Zaccagnino, Mary Louise Linder, Alexis Santa Maria

Seniors Players

Varsity

Front Row: Katherine Sullivan, Julia Sagasta, Anita Alvarez, Jenna Rice, Chelsea Maglietto, Jacquie Sagasta, Anna Oberkircher **Back Row:** Coach Meetze, Haley Rice, Sommer Stevens, Alanna Blasting, Megan Sullivan, Lindsey Sagasta, Kristina Reedy.

Junior Varsity

Front Row: Samantha Kahn, Jaclyn Lauck, Hannah Knab, Ma Burke **Middle Row:** Gabby Cotroneo, Amanda Green, Andrea Gaeta, Cara Giglia, Julia Green **Back Row:** Melissa Crull, Sha Slattery, Melisa Kellogg, Coach Brydalski, Dominique Rodrigue Emily Gorney, Kahlie Bostaph.

Girls Swimming

This swim season we were undefeated for the third year in a row and we have so many amazing memories both in an out of the pool.
-Alanna Blasting

I'll always remember laug uncontrollably at practice talking about the most ran things. This season we we undefeated, and everyone awesome!! You girls are g and I'll miss you a ton! "G West, Go West, Go West!"
-Megan Sullivan

First Row: Alex Spatzer, Ryan Spieglhoff, Liam Flynn, Troy Ronan, Anthony Harris, Tyler Wood Second Row: Adam Kerr, Billy Goode, Chris Schultz, Zach Ploch, Ross Guarino, Jimmy Goode, Ian Novickis, Alex Bakke. Third Row: Dan Clark, Tom DePasquale. Fourth Row: Brendan Kerr, Reese Michaels, Brian Cotroneo, Justin Sagasta, Kody Kopack, Brian Stulhmiller, Aaron Schuman, Pat Walker

e're just one
school of fish"
nmy Goode

Boys Swimming

This season was awesome. It was the most fun filled and most successful year. I'm going to miss the crew but I know they will continue to shock the world.
-Alex Spatzer

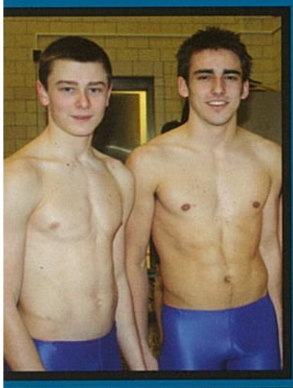

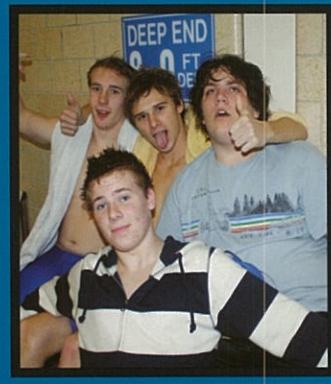

Boys Tennis

Front Row: Jonathan Palmeri, Erik Lubas, Niko Mancuso, Radomir Pup
Taylor Speth, Eric Wells, Benjamin Balderman, Christopher Glowacki **Ba**
Row: Brian Phillips, Christopher Rodman, Alexander Kuhrt, Spencer Ga
Kevin Caputi, Jaryd Maynard, Graham Hamner, Andy Barton, Coach Lisa
Siegel **Missing:** Karl Allen

"Being a captain for the Kenmore West tennis team has be
an awesome experience. I have learned that with skill com
responsibility, and that people respond better to criticism v
you present it in a constructive way. We will learn until th
we die and I feel very grateful that I had the opportunity to
other team members become better tennis players, and wit
better people."

Quote By: Jonathan Palme

Senior Boys

Eric Wells, Jonathan Palmeri, Alexander Kuhrt, Brian Pillips, Jaryd Maynard, Christopher Glowacki

Girls Tennis

he Kenmore West girls tennis team had season this year. We had a 14-0 record the NFL Championship. As a caption I to say that due to all the girls efforts out on top this year. - Kelsey Faulise

Back Row: Anna Uminski, Alex Filey, Avery Fisher, Elizabeth Pellegrino, Sarah Bidwell, Allie Diamond, Audrey Filey, Melinda Wenrich **Middle Row:** Rachel Pera, Kelli Wenrich, Margo Burgio, Sarah Mador, Angela Kazmierczak, Meghan Redden, Claire Borczuch, Laura Hoehn **Front Row:** Paige Reitmeier, Kelsey Faulise, Molly Diamond, Missing: Stephanie Baker and Haley Diamond

Girls Varsity

, Molly Diamond, Avery Fisher, Elizabeth Pellegrino, Allie Diamond, Hailey Paige Reitmeier, Anna Uminski, Sarah Mador, Sarah Bidwell, Kelsey Faulise

Varsity Boys Volleyball

"We won the Grand Islan
tournament. Came in second
four tournaments. Final sco
seventeen to nine."
-Alex Keller

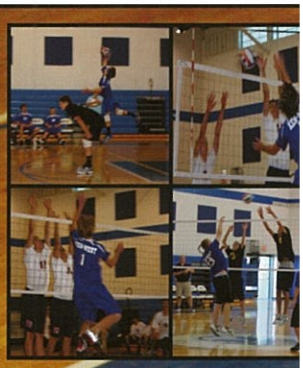

Top Row: Tim Kelly, Ryan Spiegelhoff, Benjamin Bowler (Captain), Tim Rymareczyk, Andy Barton, Scott Lachut, Sean Dungan **Bottom Row:** Tyler Appenheimer, Alex Keller, Tom Knab, Kenny Johnston **Coach:** Mr. Tocke

"I sadly had to miss most of th
years season due to being sick.
part of the season that I was the
for, was full of jokes and good
times. It was even better winnin
Winning was the best way I cou
think of to finish the season."
-Alex Schwagle

Junior Varsity

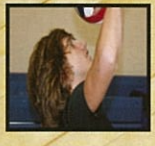

Front Row: Austin Gima, Joe Higgins, Chris Dymond (Captain), Mitchell Maracle **Back Row:** Austen Fisher, Nick Gara, Patrick Rowland, Jake Webb, Lelan Allen **Coach:** Mrs. White **Missed Photo:** Alex Schwagler

rsity Girls Volleyball

"This season was great. Everyone worked hard while having tons of fun. I'll never forget it. We always did our best, and we worked well as a team."

-Becky Sember

Top Row: Nicolle Buffamonti, Jessica Massey, Lauren Czarniak, Olivia Butkowski, Elizabeth Gallagher **Middle Row:** Sarah Pray, Rebecca Gourlay, Jessica Moorhouse, Rachel Jones, Melanie Fisher, Rebecca Sember **Bottom Row:** Alexis Santa Maria, Taylor Lewandowski. **Coach:** Kelly Strong

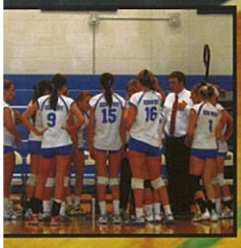

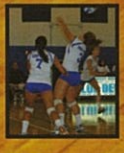

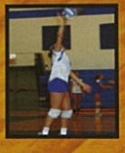

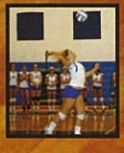

Junior Varsity

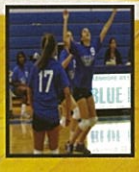

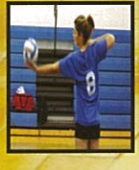

Top Row: Lara Balawejder, Wara Krieger, Abigail Mancuso, Chelsea Hewett, Erin Whipple **Middle Row:** Christina Lekki, Jessica Trainor, Maegan Oakley, Gabby Vona, Samantha O' Conner, Megan Moran **Bottom Row:** Autumn Miller, Faith Bennet, Danielle Miller, Dana Mancuso.

Indoor TRACK

"We really held ou
own this season. W
didn't have as mar
girls as other team
the lady blue devil
were determined t
dig deep and run c
hardest, to strive f
the best."
-Bronwen Leahey
Katie Schmitt

Front Row: Nathan Anastasia, Katelyn Schmitt, Alexander Alloy, Bronwen Leahey, Nicholas Cahill **Second Row:** Allison Stoerr, Simona Kolencikova, Jenna Tuttolomondo, Marissa Guszkowski, Gabrielle Patterson **Third Row:** Audrey Filey, Jessica Trainor, Brenna Gallivan, Kathryn Magee, Jessica Zawadzki, Tiffany Stein **Forth Row:** Jonathan Salas, Brandon Maines, Graham Hamner, Karl Allen **Fifth Row:** Brandon Salas, Corey Jablonski, James Benders, Aaron Novickis, Christopher Dymond, Benjamin Gallivan **Sixth Row:** Austen Fisher, Aaron Falls, Justice Sheehan, Ryan Dickman **Seventh Row:** Eric Parma, Daniel Leopold, Christopher Zwick, Joseph Wiktorowski **Eighth Row:** Eric Mascio, Kyle Bakowski, Brandon Klyczek, Lavalle Walker, John Gugliuzza **Back Row:** Coach Harris, Coach Sylvis, Coach Stanton

"The season started slow but as it progressed we were on the fast track to success, by hurdler-ling the competition we vaulted our way to the top. BOOYAH!" -Nick Cahill, Alex Alloy, Nate Anastasia

Outdoor TRACK

"I think I would have to say the meets were the best memory I had from track. Everyone worked hard at practice to get there. The whole team motivated each other and found a way to always have fun."
-Thomas Zwick

"A season that showed promises for a lot of young athletes who have the opportunity to be great like Marcus Lodell and Martin Bailey. The Seniors had a great year cause all their hard work paid off."
-Darwin Aiken

Front Row: Rebecca Crane, Cara Giglia, Sarah Albers, Jessica Massey, Kayla D'Angelo, Alexis Panepinto, Lucia Giglia, Megan Albert, Madeline Barker, Logan Marquardt. **Second Row:** Colleen Hannon, Elizabeth Thomas, Tiffany Stein, Lauren Gantz, Kathryn Magee, Amanda Green, Nicole Sindoni, Rebecca Gourlay, Kaitlyn Simmons, Lindsey Gantz, Sharon Guarino, Marissa Guszkowski. **Third Row:** Rachel Reitano, Kaeli Mathias, Wara Krieger, Samantha Geraci, Taylor Mundell, Brenna Gallivan, Marthe Limage, Melanie Fisher, Molly Pace, Lauren Czarniak. **Back Row:** Jenna Panepinto, Jessica Jolley, Molly Booi, Cady Rink, Emma Klak, Hannah Larson, Katelyn Schmitt, Serenity Reid

Front Row: Joey Long, Daniel Leopold, Joel Acquard, Joseph Wiktorowski, Erik Panna, Darwin Aiken, Brandon Lethrow, Nathan Stock, Cory Percival, Eric Mascio. **Second Row:** Dustyn Leonard, Zachary Janish, Bejamin Knight, Benjamin Bowler, Brandon Maines, Brian Straka, Matthew Lyford, Patrick Walker, Alexis Santos, Lavalle Walker. **Third Row:** James Benders, Christopher Zwick, Anthony Panepinto, Dominic Musilli, Thomas Zwick, Evan Bullard, Jacob Reise, Eric Alessi, Zachary Belis, Nathan Anatasia. **Back Row:** Dillon Rappold, Daniel Norton, Andrew Cosme, Martin Bailey, Marcus Lobdell, Jereme Wilson, Brandon Kennedy, Gabriel Neumann, Michael Deck, William Drenko, Corwin Proy

Cross Country

"Who wouldn't want to run through the woods covered in mud with some of your best friends?"
-Alex Spatzer and Bronwen Leahey

Top Row: Jonathan Salas, Anthony Balling, Jessica Pozantides, Amir Ramulic, Jacob Buli, Graham Hamner, Margaret Germanovich, Danielle Simpson Middle: Coach Ehman, Chris Zwick, Aaron Novickis, Dominic Dimarco, Anna Tucker, Emma Klak, Renee Abbott, Leighann Gantz, Hannah Larson, Coach Sylves **Bottom Row:** Zach Ploch, Billy Goode, Ian Novickis, Bronwen Leahey, Alex Spatzer, Jimmy Goode, Ross Gurino, Karl Allen

Gymnastics

Top Row: Coach Watson, Kirsten Smith, Kelsey Paul, Jennie He, Lizzy Thomas, Shelby Martin, Dakota Piehler, Meaghan Dicenso, Coach Paterno **Bottom Row:** Jordan Sylvester, Ashley Boice, Jordan Saad, Beth Baglio, Jackie Moran, Zoe Gionis, Arianna Matteliano, Zachary Saad

"Kenmore West Gymnastics had a great season this year. Thanks girls for being so awesome. We will miss you! Best of luck to the team next year!"
-Jackie Moran, Kirsten Smith, Lizzy Thomas

Boys Rugby

Front Row: Kyle Maida, Robert Rusch, Dan Militello, Zachary Wilson, Aaron Novickis, Matt Webber, Travis Ratka, Ian Novickis, Jake Grosodonia, Cody Ratka, Donald Hughey, Ken Phakkhonkham. **Second Row:** Steven Blatner, Patrick Bent, Christopher Reimondo, Christian Feickert, Michael Flessa, Peter Servis, Nolan Whipple, Bobby Blackman, John Grasso, Justin Shaw, Chady Bushnaq, Shawn Amann, Justin Brzyski. **Third Row:** Tyler Rymarczyk, Kevin Hanlon, Joe Fumerelle, Kevin Fitscher, Joe Pantano, Anthony Harris, Tyler Wood, Ross Guarino, Anthony Martha, Ryan Dickman, Chris Rumpl, Steve Kulick, Matt Costantino. **Fourth Row:** Coach Conrad, Luke Koren, Pat Rowland, Pat Clear, Dylan Hann, Gregory Howell, Drew Glover, Kyle Bakowski, Matt Coles, Dave Bompczyk, Tim Covert, Coach Hill

Girls Rugby

Front Row: Sholome Geldres, Charlotte Harris, Dominique Wasinger, Megan Barker, Chrissy Schake, Brianna Mathias. **Second Row:** Casey Macleod, Charlene Wood, Danielle Miller, Sommer Matyevich, Jessica Kieffer, Shannon Miller, Emma Schwab, Alexandra Wood. **Third Row:** Breyanna Davis, Latya Turner, Kayla Peacock, Madison Feichter, Katharina Caserta, Megan Sanders, Liana Nieves, Mandy Parrish-Sams, Jessica Kuehne, Kayla Reed, Jessica Trainor, Samantha O'Connor, Molly Davoli, Coach Hann. **Fourth Row:** Christina Lekki, Carlee Cockrell, Kimberly Kull, Leann Nowasell, Elizabeth Bauer, Renee Saylor, Carol Alagna, Finja Doerel, Jessica Krywokulski, Coach Perkins. **Not Pictured:** Amy Kerr and Jacqueline Phillips

...And That Was The Kenmore Wes

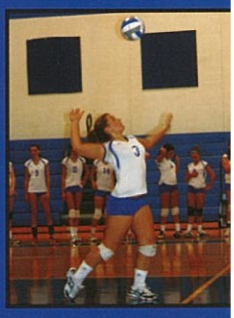

Sports of 2010-2011

GO WEST

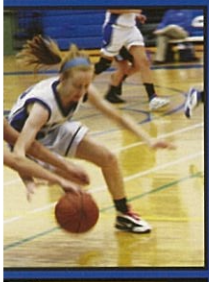

50
53
185
56

join the winners

seniors

juniors

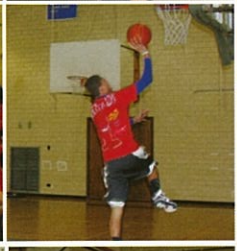

sophomores

freshmen

march 25, 2011

Faculty Basketball Game

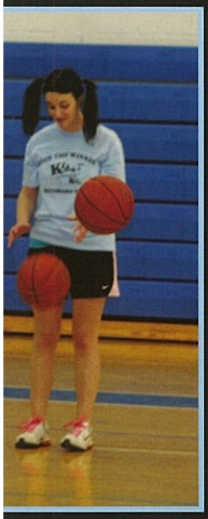

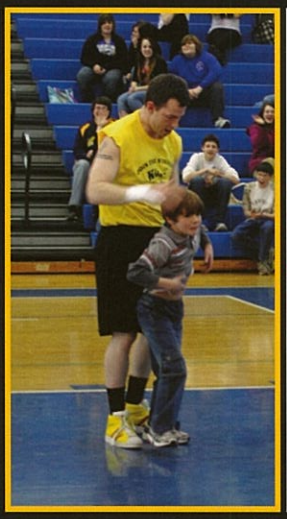

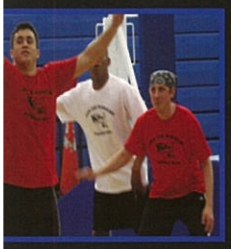

FACULTY

Administrators

"What you lea
behind is not
what is engrav
in stone monu
ments, but wh
is woven into
lives of others
~Attributed o
Pericles

Dr. Geelan

Mr. Greco

"Criticism may not be agreeable, but it is necessary. It fulfils the same function as pain in the human body. It calls attention to an unhealthy state of things."
~Winston Churchill

Mr. Johnson

"We gain
strength, an
courage, an
confidence
each experi
in which we
ally stop to
fear in the f
we must do
which we th
we cannot."
~ Eleanor
Roosevelt

Science

Back Row: Dr. DeLair, Ms. Drnevich, Mr. Ventola, Mr. Race, Mr. Carr, Ms. LePiano. Ms. Williams, Ms. Smyth, Ms. Giordano. **Front Row:** Mrs. Weber, Ms. Davidson, Mrs. Curtin, Mr. Marzec

Not Pictured: Dr. Yox, Ms. Klimek

Home and Careers

Ms. Boutet, Ms. Brooks, Mrs. Dombrowski

Special Education

Front Row: Ms. Flynn, Mrs. Laratta, Mrs. Zuccari, Mr. Silvestri, Ms. France, Mr. Martin, Ms. Perkins **Row Two:** Mrs. Fisher, Ms. Stanton, Mrs. Boland, Mrs. Hayek, Mrs. Haynes, Ms. Bondgren, Ms. Militello **Row Three:** Ms. Glynn, Ms. Deckert, Mrs. Ewing, Mrs. Leising, Ms. Hewitt, Mrs. Ehman, Ms. Kwiatkowski, Mr. Hogan, Mr. O'Malley

Technology

Mr. Sierzchula, Mr. Rowe, Mr. Day

Business

Mr. McPhee, Ms. Desiderio, Mr. Mendola

Art

Ms. Wallace, Ms. Parks, Ms. Veltri, Mr. Rogalski

Music

Mr. LaDuca, Mrs. Fryer, Mr. Belote

Physical Education

Mr. Harris, Ms. Brandon, Mr. Haynes, Ms. Vetter Ms. Tramont, Mr. Raemakers

Math

Front Row: Mrs. Klose, Mrs. Weiss, Mr. Geraci **Back Row:** Mrs. Kurdziel, Mrs. Vogel, Ms. Marsh, Mrs. Brown, Ms. Graetz, Ms. Mahoney, Mr. Watson, Ms. Ganci, Mrs. Meetze, Mr. Jarosz

Health

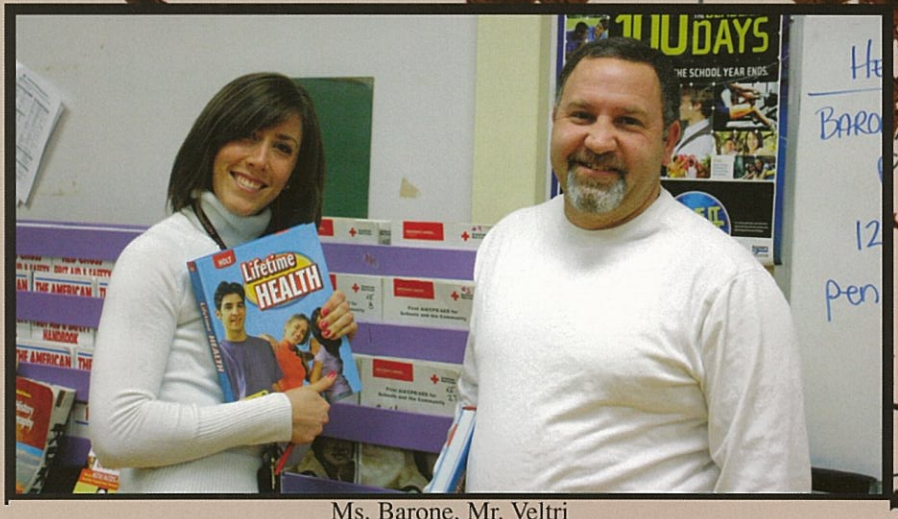

Ms. Barone, Mr. Veltri

English

Front Row: Mr. Panepinto, Ms. Kraatz, Mrs. Carroll, Mr. Scarisbrick, Mr. Weber, Mrs. DeLano **Second Row:** Mrs. Lee, Mrs. Scinta, Mrs. Gruninger, Mrs. Van DeWater, Mr. BeVier, Mr. Drago, Mrs. Monaco, Mrs. LaManna, Mr. Rigney

Library

From left to right: Mrs. O'Donnell, Mrs. Conrad, Mrs. Lelito, Mrs. Gefell, Mrs. Ricchiazzi

Foreign Language

From left to right: Mr. Carlino, Mr. Mittlefehldt, Mrs. Smith, Mrs. Flowers, Mrs. Brown, Ms. Bell, Mrs. Allen

Social Studies

Front Row: Mrs. Georgic-Schmitt, Mr. Conrad, Mr. Harned, Mr. Knight, Mr. Meetze, Mr. Welgoss **Second Row:** Mrs. Phillips, Mrs. White, Mr. Strach, Mrs. Reidell-Mazcka, Mrs. Howse, Mr. Karaszewski

Psychologists

Ms. Petrozzi

Ms. Meyers

Dr. Smigelski

Speech & ESL

Ms. Wickham

Mr. Bourke

Counselors

Mrs. Blind, Mrs. Handley, Mr, Gourlay, Mr, Panepinto,
Mrs. Flatau, Mrs. Serio, Ms. Meyers. Not pictured: Mrs. Sedita

Counseling Office

Mrs. Pidanick, Mrs. Bowman, Mrs. Kohn, Mrs. Sorrento

Main Office 125 and Attendar

Mrs. Albrecht, Mrs. Randall, Mrs. Giffo

Mrs. Proulx, Mrs. Marek

Mrs. Lucinski, Mrs. Sinibaldi. Mrs. Lav

AAC

Mr. Wilcott, Ms. Laratta, Ms. Callari, Mr. Rozak

Mrs. Sutton, Mrs. Buell, Mrs. Hertel-Mackmin

Aides

Back Row: Ms. Johnson, Ms. Augugliaro, Mrs. Goulette
Front Row: Ms. Crispin, Ms. Coughlin, Ms. O'Dell

Custodian

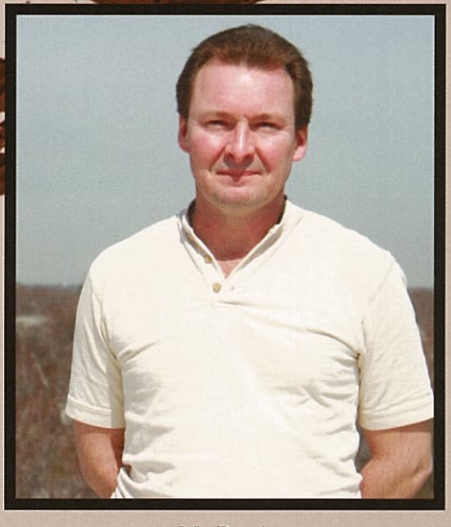

Mr. Brock

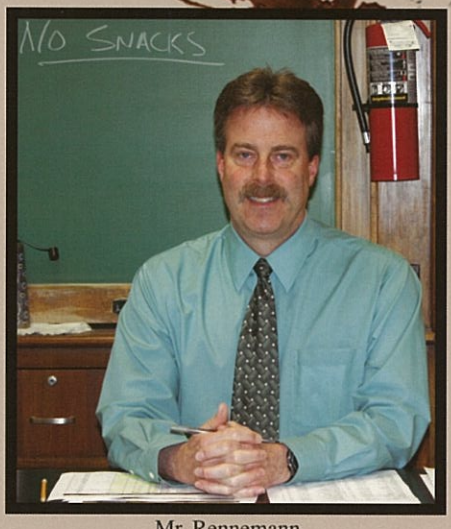

Mr. Rennemann

Officer Engler, Mr. Giglia, Mr. Michalak

Cafe Monitors

Ms. Lucas, Ms. Balawejder, Ms. Dymond

Cafe Ladies

Our Wonderful Cafeteria Staff

Announcements

Veronica Burgio, Anna Hammerschmidt

Student Helpers

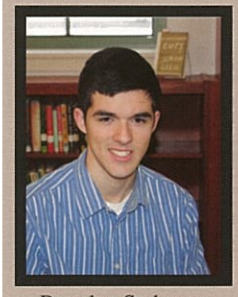

Brandon Stubeusz

Rachel Sparcino, Jacob Gugino,
Ms. Diocedo, Riyad Darbo

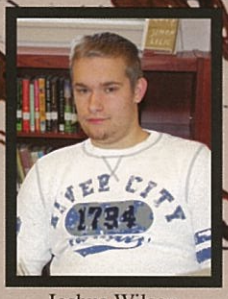

Joshua Wilson

One Big

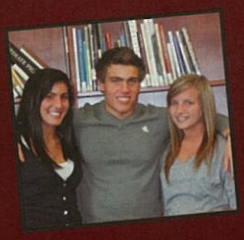
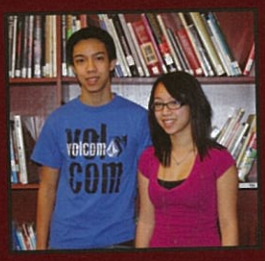
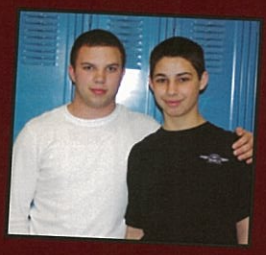

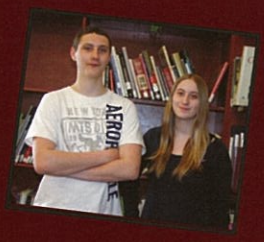

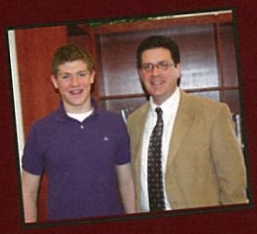

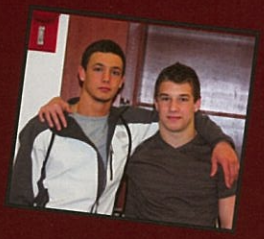
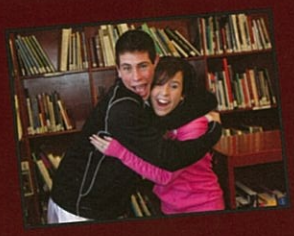

Happy Family

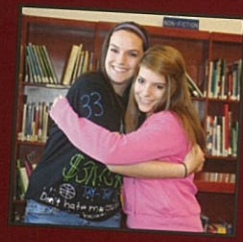
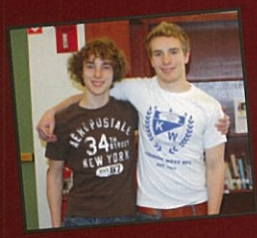

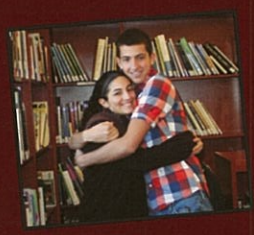
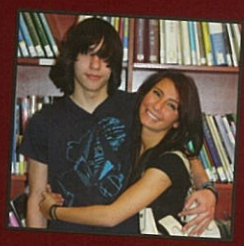

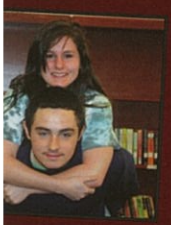

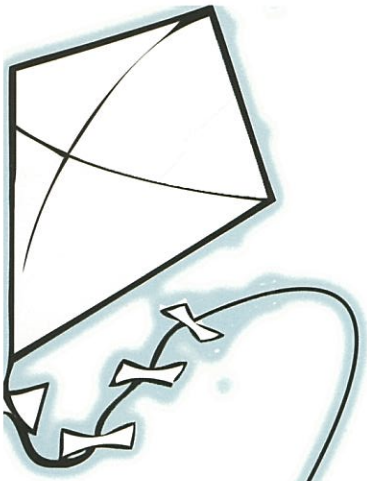

Freshmen

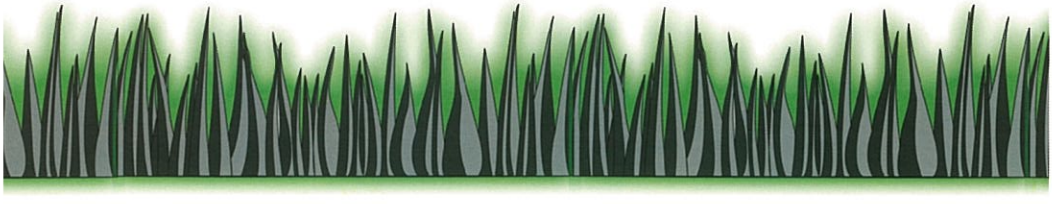

Freshmen

Mitchell Maracle, Danielle Hoare, Jenna Rice, Jaclyn Lauck, Adam Kerr

Michael Aaron

Mohsen Abdulla

Yismairi Acevedo

Maria Adam

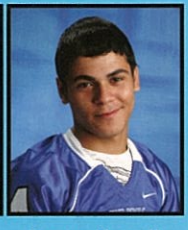

Imran Ahmadi

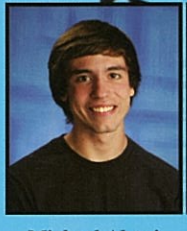

Michael Alessi

Lelan Allen IV

Joseph Andalora

Anna Marie Anderson

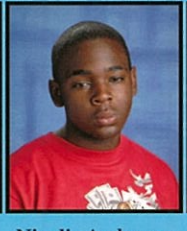

Nicolis Anderson

Joseph And

Devin Angevine

Raven Archie

Tony Arroyo

Samantha Atkinson

Jay Baker

Alex Bakke

Lara Balawejder

Michael Bass

Shanelle Batrouny

Kendall Bazinet

Lydia Beinhauer

Kazymire Bell

Faith Bennett

Courtney Berue

Vincent Black

Nathan Boncore

Claire Borczuch

Jessica Bordas

John Bortz

Diamond Bostic

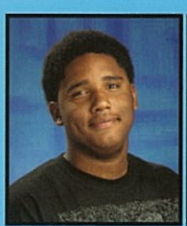
Cedric Bowman Mitchell

Jovan Bradberry

Avante Brittain

Michael Broccolo

Nicholas Broccolo

Emma Brown

Faith Brown

Robert Brown

Allana Buhler Gore

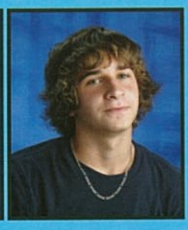
Jacob Buli

Margo Burgio

Emily Burkard

Mary Burke

Ashley Burlingame

Sarah Busch

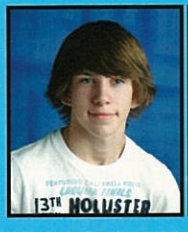

Nathan Butkowski

Robert Byers

Daniel Caito

Angela Carr

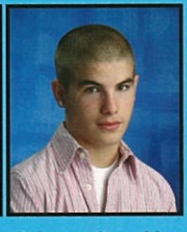
Roberto Carrubba

Darshawn Carter

Julia Cascio

Anthony Catania

Kyle Chase

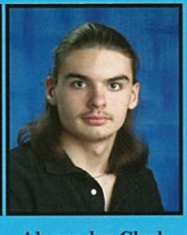
Alexander Clark

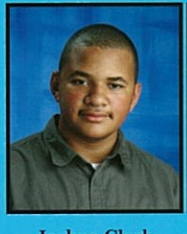
Joshua Clark

Kyle Clark

Alicia Claudio

Courteney Clowers

Carlee Cockrell

Jayson Coleman

Melanie Coles

Marissa Cook

Jordan Costanzo

Thomas Costanzo

Brian Cotroneo

Gabriella Cottone

Brittany Crane

Alexus Crispin

Julianna Crouch

Molly Cryan

Grant Currey

Kimberley Cyna-Capodicasa

Nicholas Czerniejewski

Nicholas Daigler

Breyanna Davis

Molly Davoli

Michael Day

Joseph Dedominicis

Mariah Denz

Brandon Dewolf

Xavier Diaz

Haylee Dibble

Olivia Digesare

Renee Dimarco

Freshmen

Joseph Diminuco

Samantha Dipalma

Christina Dirschedl

Sarah Donato

Jessica Dooley

Dylan Downing

Katie Dugos

Megan Durlak

Savanna Easton

Hannah Eberle

Oshianna Ellis

Ayah Esaleh

Madison Feichter

Audrey Filey

Shawn Finn

Melissa Fisher

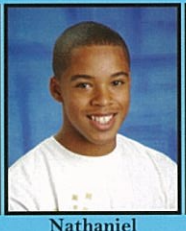
Nathaniel Fitzgerald

Matthew Flanagan

Sarah Flessa

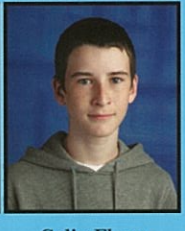
Colin Flynn

leather Fohrd

Adam Fron

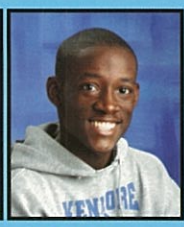
Malik Fuller

Justin Furl

Andrea Gaeta

Samantha Galley

aylor Gartland

Nathaniel Gatti

Rachel Gehring

Mark Geraci

Margaret Germanovich

Sarah Gervais

Jason Gibson

Cara Giglia

Timothy Gilbert

Austin Gima

Zoe Gionis

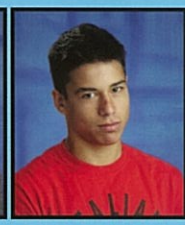
Anthony Giordano

mily Goldfuss

Ariana Gonzalez

Nicholas Graci

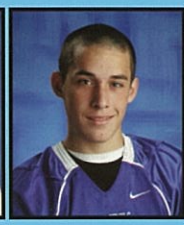
Tyler Grandits

Salvatore Greco

Dejhone Greer

icah Greidanus

Melvin Grimes

Sean Guetti

Joshua Gugino

James Gugliuzza Jr.

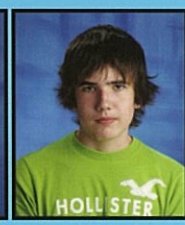

Robert Gugliuzza

Mackenzie Hadaway

Jamie Hager

Cierra Hall

Gary Halt

Seamus Halt

Hannah Hanley

Aaron Hart

Benjamin Havey

James Hengel

Charles Henneberger

Stephen Hermann

Chelsea Hewett

Joseph Higgins

Lashandra Hill

Danielle Hoare

Kaitlyn Hojnowski

Abigail Hooker

Lauren Hoover

Francesco Humenyi

Tashawnna Humphrey Lipford

Ryan Hussar

Michael Ihle

David Johnson

Bradley Johnston

Hayley Johnston

Ashley Jolliff

Matthew Judge

Alyssa Kane

Kirandip Kaur

Angela Kazmierczak

Adam Kerr

Adam Michael Kerr

Thomas Kiefer

Adriana King

Nathan Kissel

Kaylee Klein

Mitchell Kowalski

David Kowarko

Brian Krupski

John Krywokulski

Valerie Kuehne

Steven Kulik

Michelle Lange

Jaclyn Lauck

Cleveland Lee

Parker Lee

Miranda Leone

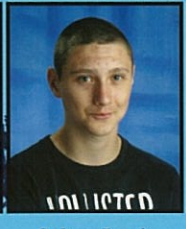
Colton Lewis

Kevin Lienert

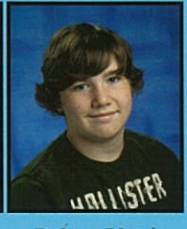
Dakota Lloyd

Freshmen

Nicholas Lobrutto

Miranda Lochbaum

Jessica Lojacono

Danita Looney

Joseanny Lopez

Zacary Lorenz

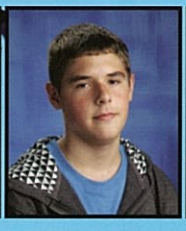
Matthew Lukacz

Thomas Lunghino

Stephanie Mach

Brandon Mack

Kyle Maida

Amanda Malloy

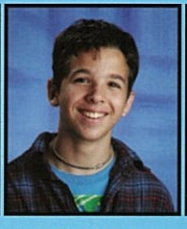
Tavish Maloney

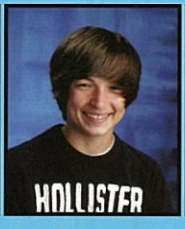

Niko Mancuso

Kristen Manzella

Mitchell Maracle

Janine Marrale

Shelby Martin

Dana Massey

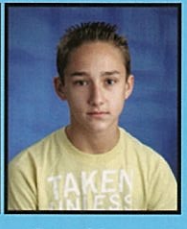
Scott Massey

ianna Mathias

Kaeli Mathias

Mariel Matias

Anita McCarthy

Collin McCluskey

Kaiya McCranely

lik McDonald

Larry McPhail

Brian Menegay

Thomas Mertz

Katherine Metzler

Reese Michaels

niel Militello

Charlotte Miller

Nathan Miller

Kelly Minton

Teresa Mirabella

Caitlin Misiura

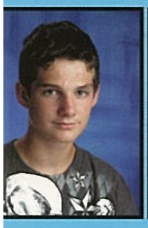
onio Mogavero

Jacob Montalvan

Matthew Mooney

Megan Moran

Joseph Morelli

Nicholas Morelli

asey Morgan

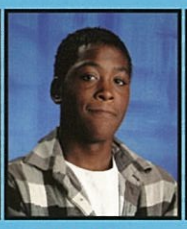
Elijah Morris

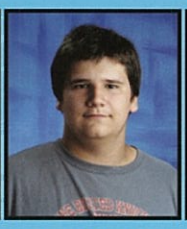
Ryan Moselle

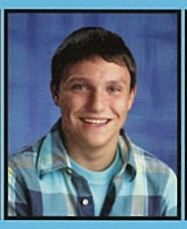
Michael Nasby

Lindsey Newman

Danny Nguyen

Ashley Nice

Alexander Nowasell

Alexis Nowasell

Anna Oberkircher

Samantha O'Connor

Brandon Oddo

Elizabeth Ode

Cody Orlandi

Anna Paduano

Brianna Pagliacci

Lauren Palermini

Cassandra Panna

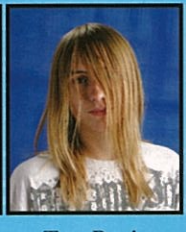
Trey Parris

Nestor Pascua

Henry Patt

Kelsey Paul

Kayla Peacock

Jacob Pepin

Jazmin Perez

Charles Pfohl

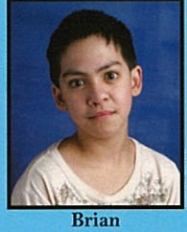
Brian Phakkhonkham

Emily Phillips

Melissa Pi

Emily Piatek

Christopher Piersa

Jordan Pisarski

Zarek Plewa

Hannah Post

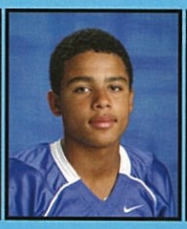
Alexander Price

Andrew Prygon

Radomir Pupovac

Matthew Ramey

Madeleine Rapp

Cody Ratka

Katie Raymond

Faith Reed

Kayla Reed

Shannon Regan

Mitchell Remond

Angel Reyes

Jenna Rice

Brandon Riederer

Rachel Robinson

Joelle Roeder

Jacob Rohloff

Philip Rollo

Kimberly Rosso

Lauren Runfola

Caitlin Rust

Ian Rutter

Freshmen

Dari Ryan

Matthew Ryan

Zakkary Sacks

Brandon Salas

Justin Salazar

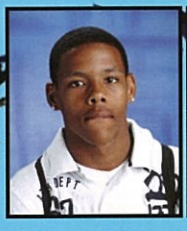
Laquan Salter

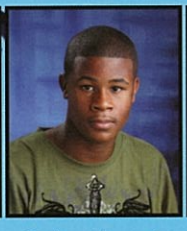
Robert Samuel

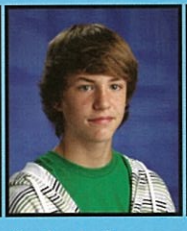
Benjamin Sansone

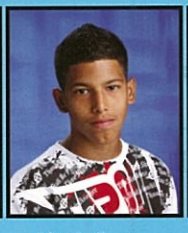
Alexis Santos

Maya Satterwhite

Christine Schake

Brandon Schmitkons

Lana Schuster

Maranda Sciandra

Concetta Sciolino

Christopher Selak

Amber Serena

Tyler Sherven

David Silverman

Samantha Simone

nielle Simpson

Leah Smith

Samantha Sodaro

Kyle Solomon

Taylor Sorrentino

Christopher Stawiasz

ames Stewart

Jason Stopka

Mark Stucke

Jack Thomas Stuebchen

Alex Sturm

Cody Sullivan

herine Sullivan

Talia Szczepanski

Joseph Taylor

Katherine Thomas

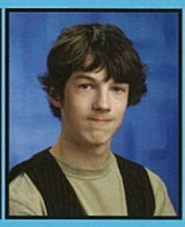
Zachary Thomas

Aviance Tinnell-Cunningham

homas Todaro

Jessica Trainor

Samuel Trzaska

Connor Turnbull

Latya Turner

Matthew Vanich

ojan Vanovac

Hollyann Vertino

Christopher Vishion-White

Gabrielle Vona

Alexander Wagner

Christina Wagner

Eric Walborn

Emily Waldron

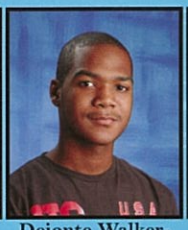
Deionte Walker-Johnson

Michael Warden

Ashley Ann Washburn

Kevin Washington

Tiffany Washington

Natalie Webb

Steven Weigand

Kelli Wenrich

Erin Whipple

Nicholas White

Kyle Whitmer

Thaddeus Wieleba

Andrew Wiesner

Joseph Williams

Katharine Wilson

Jillian Winkelman

Alexander Wittenberg

Nicholas Wojnar

Grace Young

Marymeghan Young

William Zanghi

Justin Zarodkiewicz

Zachary Zeler

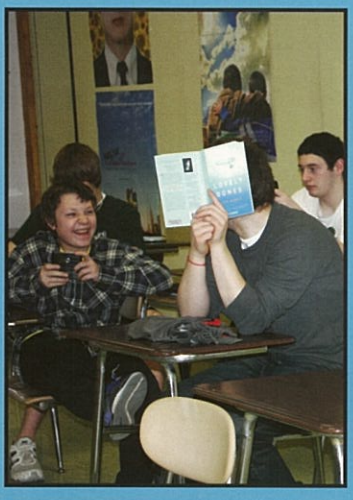
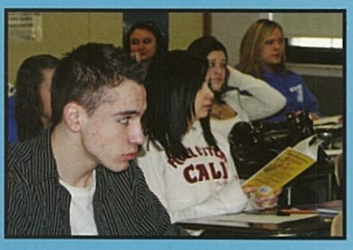

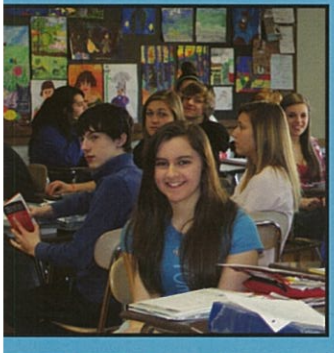

FICTION

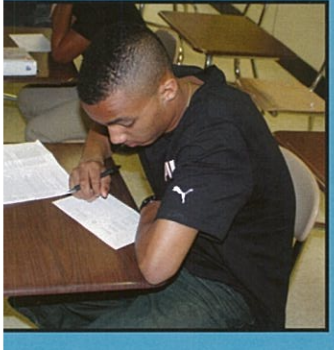
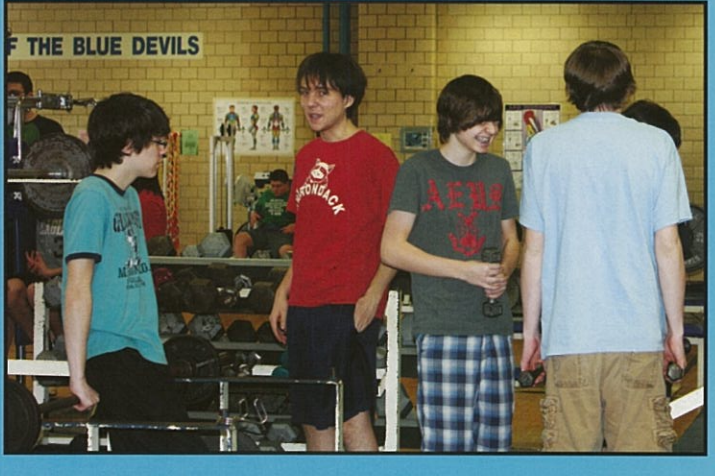
F THE BLUE DEVILS

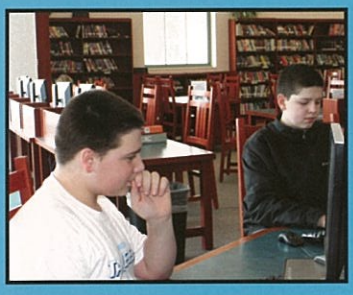
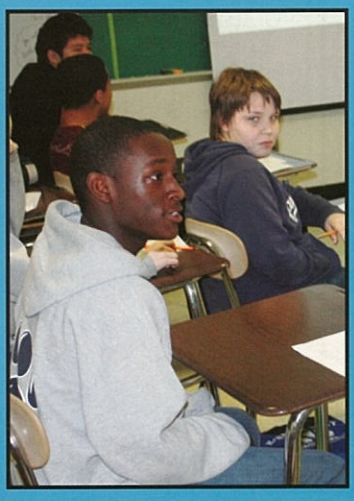

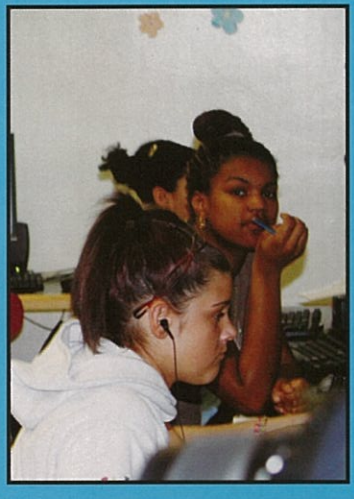
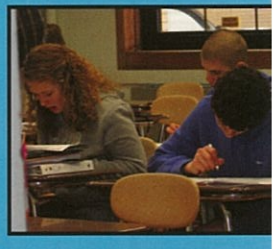
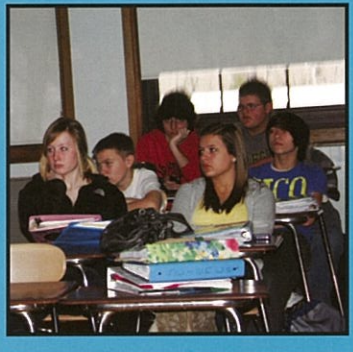

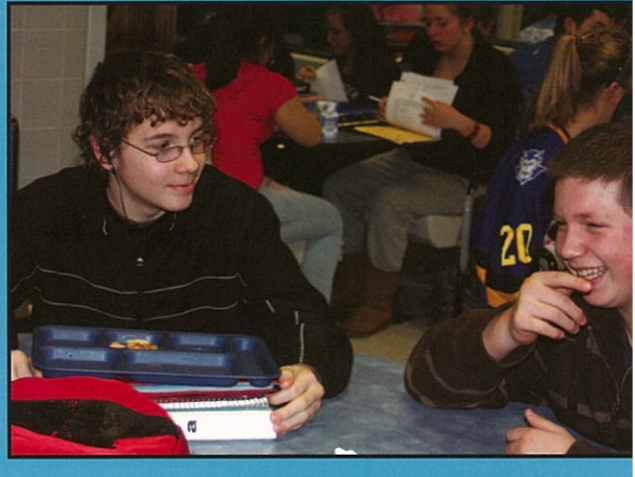

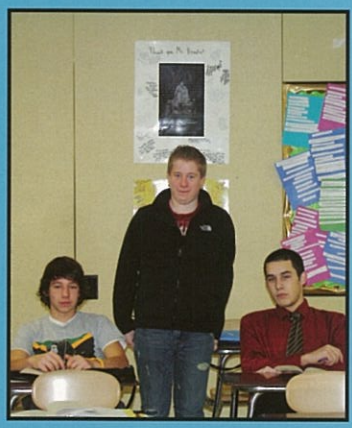
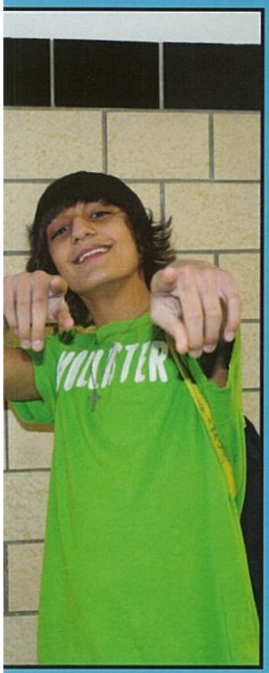

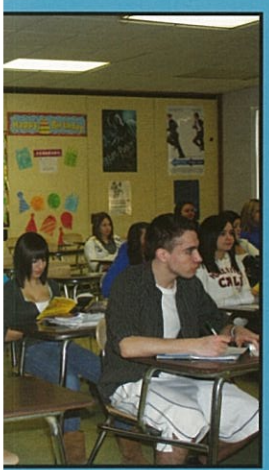

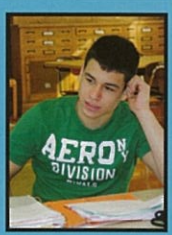
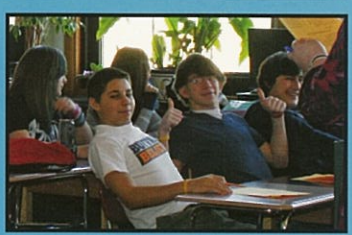

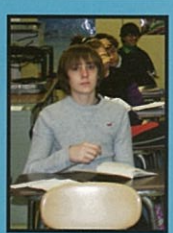

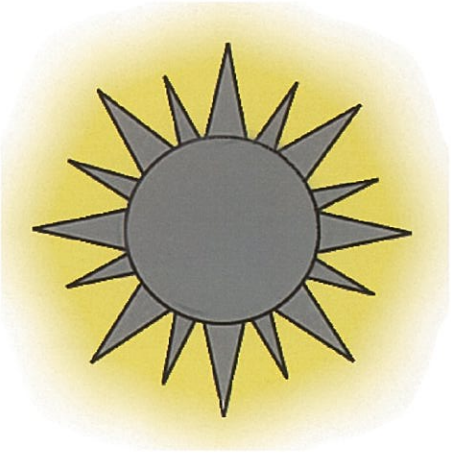

Sophomores

Sophomores

Brian Stuhlmiller, Megan Albert, Marrisa Guszkowski, Maddie Barker

Renee Abbott

Dania Abdel Hussein

Alexis Ackerman

Joel Acquard

Mursal Ahmadi

Megan Albe

Marissa Allen

Kayla Alvear

Rebecca Ambrose

Joshua Ammerman

Reinaro Andrew

Ekaterina Androsovich

Brittany Ashton

Keyanna Atkinson

Alexis Bailey

Elizabeth Baker

Anthony Balling

Marissa Balsano

Madeline Barker

Jeffrey Becker

James Benders

Matthew Benedict

Patrick Bent

Alex Blasting

Ashley Boice

Chrystel Boland

Allison Bolton

Alexis Book

Jonathan Booth

Jasmine Borquez

Eva Boughton

Emily Brucks

James Brunner

Justin Brzyski

Kevin Buell

Liam Burgeson

Steven Burns

Ashley Burr

Brady Caito

Katie Caito

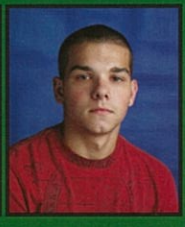
Nicholas Cala

Ashley Campanella

Quintin Campbell

Bradley Card

Brandon Cardona

Brittany Carey

Kristi Carson

Erica Carter

Laura Casadiego

Katharina Caserta

Kayla Catalano

Joseph Catalfamo

Peter Cherico

Alyssa Ciancio

Jenna Cipolla

Daniel Clark

Robert Coady

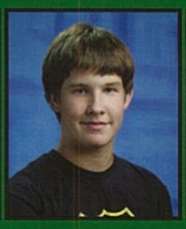
Henry Cochrane

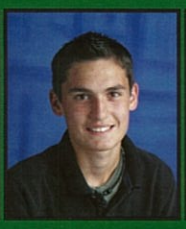
Matthew Coles

Ariel Cook

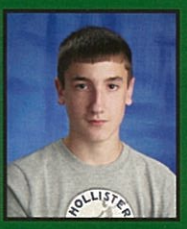
Matthew Costantino

Cody Courtemanche

Timothy Covert

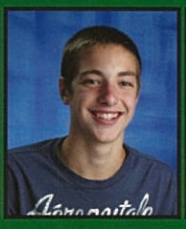
Michael Coyne

Shay Cuadra

Shane Currey

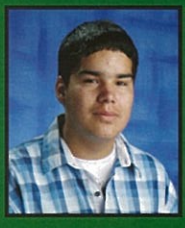
Brandon Danna

Daniel Darnley

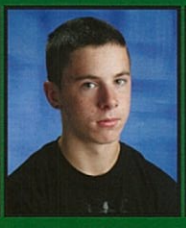
Michael Deck

Samuel Defranks

Thomas Depasquale

Haley Diamond

Andrew Dickman

Melissa Diebel

Dominic Dimarco

Carrie Dinardo

Zachary Dinelli

Rosalie Dirienzo

Michael Doldan

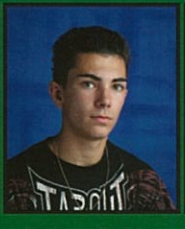
Zachary Doldan

Alyssa Dollendorf

Sophomores

Patrick Doyle

Christina Drakeford

Michael Drewitt

Ronald Duguay

Christopher Dymond

Tyler Escalera

Matthew Esposito

William Evans

Aaron Falls

James Faso

Anthony Favata

Zachary Feeterman

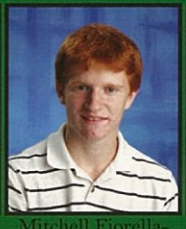
Mitchell Fiorella-Crandall

Austen Fisher

Elizabeth Floyd

Evan Flynn

Ryan Foley

Marissa Fox

Cora Franklin

Brandon French

Ashley Fries

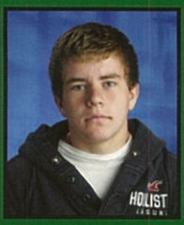

Joseph Fumerelle

Anthony Gabri

James Gadt

Erika Galbo

Elizabeth Gallagher

holas Gambini

Lauren Gantz

Lindsay Gantz

Nicholas Gara

Ariana Girling

Matthew Glosek

ylor Goodwin

Bridget Gormley

Rebecca Gourlay

John Grasso

Cassandra Gray

Amanda Green

Julia Green

Laura Gromada

Rachel Guarino

Sharon Guarino

Marissa Guszkowski

Leeanne Hale

evin Hanlon

Dylan Hann

Tyler Hansen

Michael Harris

Skyla Hayek

Ryan Heerdt

Grace Helwig

Nicklaus Herget

Merissa Hewett

Kelly Hilbert

Alexandra Himes

Anthony Hinderliter

Amanda Hoadley

Kaelei Hooper

Jesse Horton

Gregory Howell

Mikhayla Hubbard

Abigail Hunt

Joseph Hy

Alexis Irwin

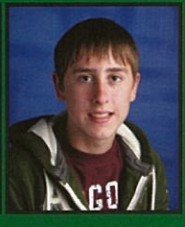
Corey Jablonski

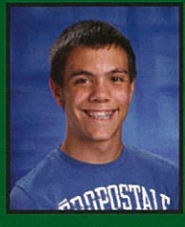
Anthony Jaskowiak

Keith Jehle

Anthony Jimenez

Elizabeth Johnson

Jasmine Johnson

Katrina Jones

Kaylie Jones

Kristen Jurewicz

Ashley Juszczak

Samantha Katus

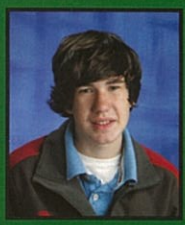
Ryan Kennedy

Colleen Kerr

Devin Klein

Taylor Klein

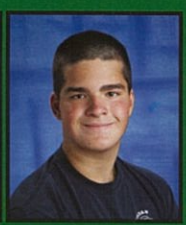
Allen Kohn

Joshua Kohn

Susan Kohn

Wara Krieger

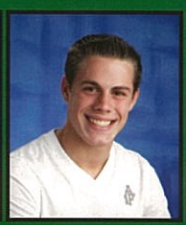
Michael Krotz

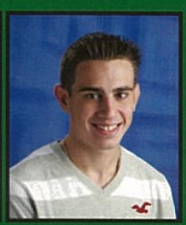
Ryan Krug

Ryan Kubiak

Kayla Kudlowitz

Kimberly Kull

Rachel Lachina

Jeremy Leatherbarrow

Kylie Leistner

Christina Lekki

Emily Lelito

Daniel Leopold

Chelsea-Lyn Lewis

Marthe Limage

Mary Louise Lindner

Jason Lorenz

Robert Luckoski

Gabriella MacKinnon

Sophomores

Bryanna MacLeod

Casey MacLeod

Casey Magaris

Jason Malloy

Clarissa Maloy

Abigail Mancuso

John Mangus

Chelsea Marino

Logan Marquardt

Laura May

Kaylee McCarty

Haley McDonald

Kaetlin McGee

Kaylie McNaney

Colby Mears

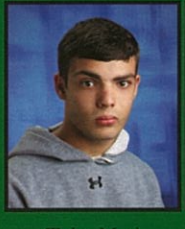
Tyler Mesi

Autumn Miller

Danielle Miller

Arielle Minard

James Mitchell

nique Mitchell

Molly Monk

Alexander Mooney

Kristina Mooney

Lisa Mooney

Leah Moretta

nnifer Morris

Kaitlyn Moss

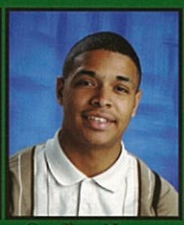
Geoffrey Nance-Hudson

Marisa Nawojski

Caitlin Neumann

Liana Nieves

aron Novickis

Leann Nowasell

Maegan Oakley

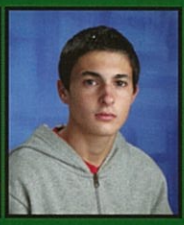
Collin Obrien

Paul Ohara

Breanna Olmstead

sten Olszewski

Courtney Omara

Brian Page

Christiana Palladino

Liza Palmisano

Erik Panna

manda Parisi

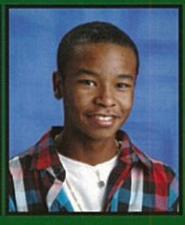
Christopher Patton

Cassandra Payne

Dajuan Payton

Latoya Peete

Rebecca Pera

Ken Phakkhonkham

Natalie Phalen

Christopher Phillips

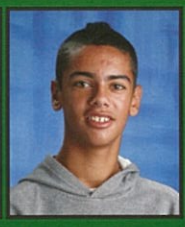
Nicholas Phillips

Kaitlyn Piatek

Daniel Piersa

Jessica Pozantides

Sarah Pray

Matthew Prohaska

Hunter Raines

Kayla Rhodes-Byer

Jenna Richey

Cassidy Rink

Mitchell Roberts

Griffin Rooney

Erielle Rosario

Kalie Rose

Patrick Rowland

Christopher Rumpl

Carla Rusch

Noelle Russell

Rebekah Russell

Thomas Ryan

Tyler Rymarczyk

Jacquelyn Sagasta

Alasia Sagere

Amanda Salasny

Alyssa Salatino

Fred Sales

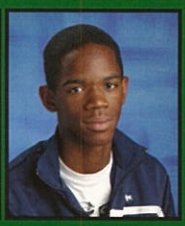
Justin Sanders

Megan Sanders

Julian Santiago

Allyson Santomauro

Johnpaul Scaduto

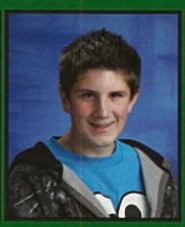
Benjamin Schalck

Brianna Schmidt

Katlin Schmitkons

Alexander Schmitt

Christopher Schultz

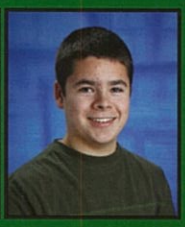
Aaron Schuman

Alexander Schwagler

Melanie Scime

Nicole Seaman

Jillian Semrau

Justice Sheehan

Kaitlyn Simmons

Paulina Simone

Nicole Sindoni

Nicholas Slingerland

Anthony Slocum

Sophomores

Nicholas Smerke

George Smith

Hannah Smith

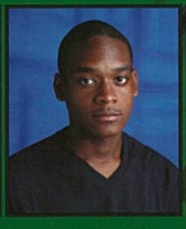
Jawaun Smith

Jordan Smith

Patrick Snyder

Maranda Spataro

Taylor Speth

Joshua Stedler

Kimberly Stein

Tiffany Stein

Michael Stilwell

Brian Stuhlmiller

Brittany Surdam

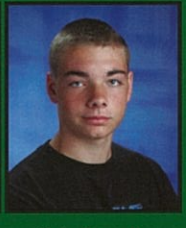
Cyle Swaydis

Sabha Syed

Jonathan Szurczynski

Tara Terrana

Marissa Thomsen

Nicole Timineri

Anna Tucker

Dillon Tybor

Anna Uminski

Jordan Ursitti

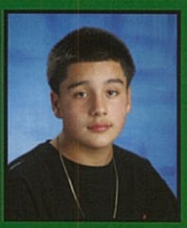
Cayuga Vanevery

Jessica Vanich

Bryana Vishion

Patrick Walker

Emily Walters

Devon Ward

Jacob Webb

Alexandra Weber

Brendan Webster

Kelcei Wells

Joseph Wiktorowski

Joseph Williams

Jay Withey

Jimmie Young

Kara Anne Zamerski

Marc Zellner

Justin Zimmerman

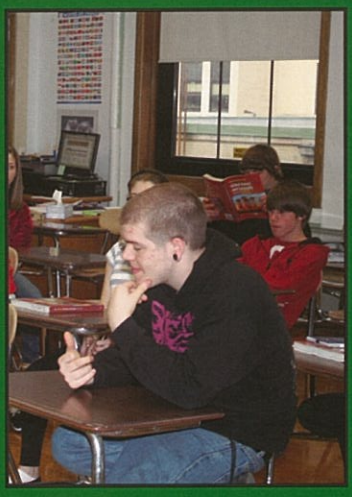

AERO

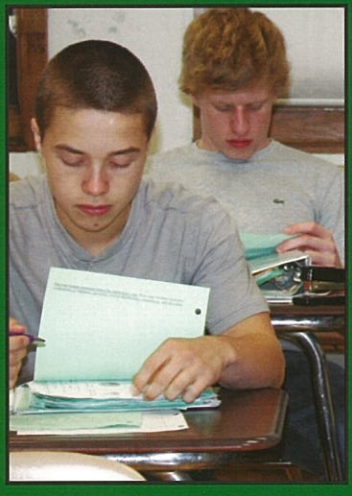

AEROPOSTALE
1987

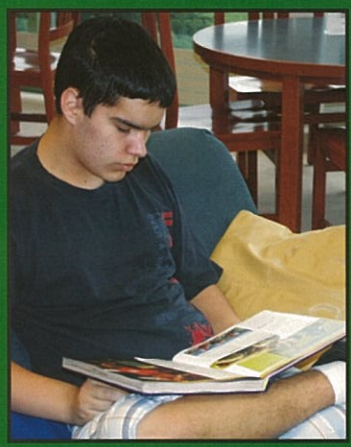

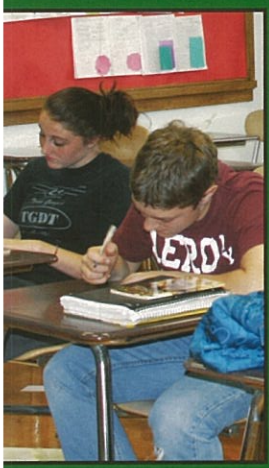

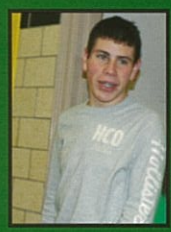

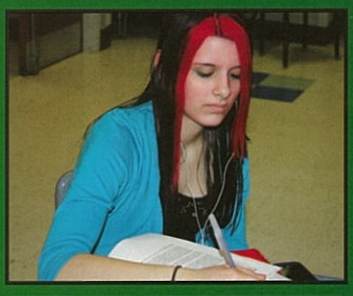

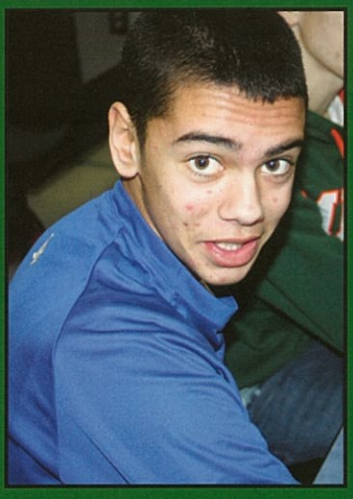

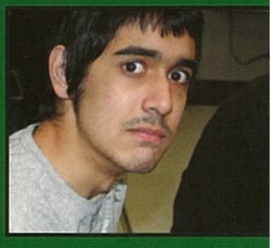

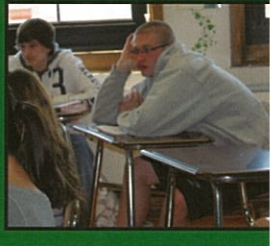

NEW YORK
19 87

Devils

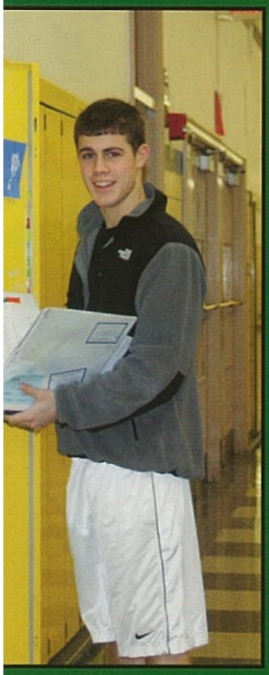

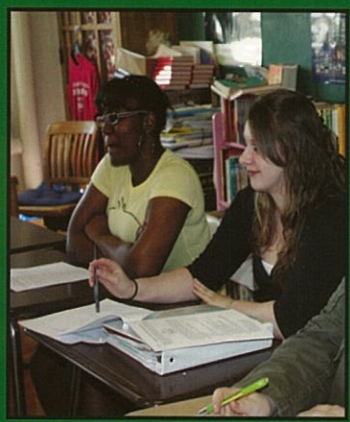

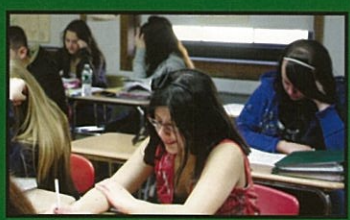

Juniors

Brendan Kerr, Lyndsay Raymond, Cady Rink, Graham Hamner
Ms. Graetz, Ms. Tramont

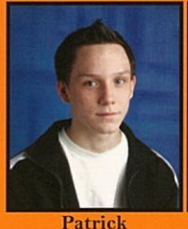

Patrick Achramovitch

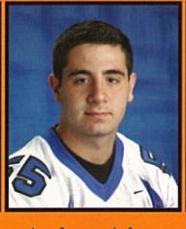

Anthony Adam

Teresa Adornetto

Sarah Albers

Gabriella Alfonso

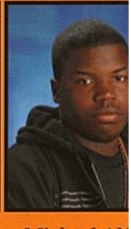

Michael Alf

Kaitlyn Almodovar

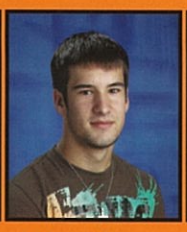
Shawn Amann

Joyce Ammerer

John Andalora

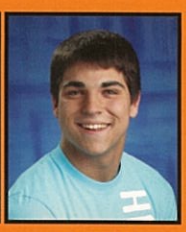
Joel Andolino

Tyler Appenheimer

James Argiro

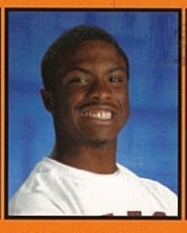
Martin Bailey

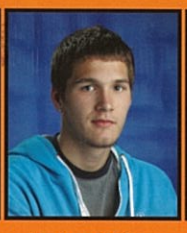
Andrew Baker

Stephanie Baker

Kyle Bakowski

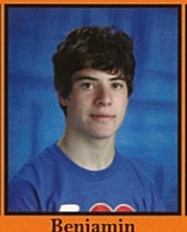
Benjamin Balderman

Anthony Ballistrea

Marcus Banks

Megan Barker

Michael Bartkowiak

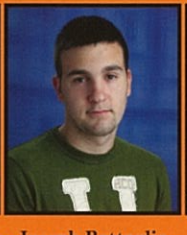
Joseph Battaglia

Elizabeth Bauer

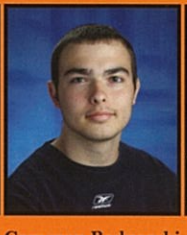
Cameron Bednarski

Pamela Beltz

Bryan Bencic

Kelsey Bennett

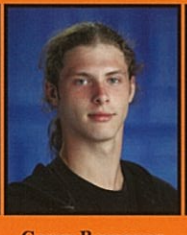
Corey Besancon

Sarah Bidwell

Robert Black

Steven Blatner

Ryan Boal

Molly Booi

Ian Brandt

Elizabeth Brock

Kari Brown

Vanessa Brown

Zachary Buli

Michael Burgio

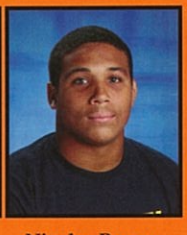
Nicolas Burgos

Keelin Burke

Katherine Burkhard

Kyle Burlakos

Arlette Burnett

Chady Bushnaq

Olivia Butkowski

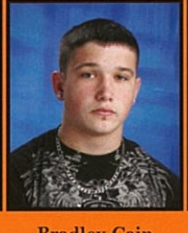
Bradley Cain

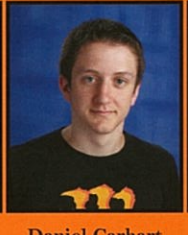
Daniel Carhart

Amanda Carney

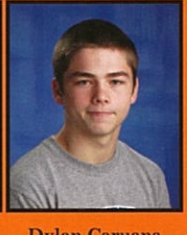
Dylan Caruana

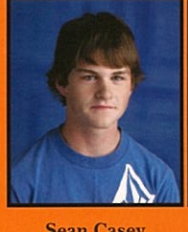
Sean Casey

Kayla Catalfamo

John Ceder

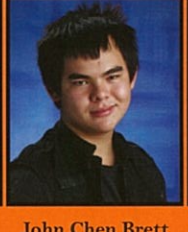
John Chen Brett

Bradley Cholewka

Kyle Christie

Robert Cintron

Alex Ciulkowski

William Clark

Carlton Clough

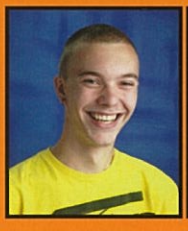
Troy Cloutier

Kaitlyn Coles

Gary Cordova

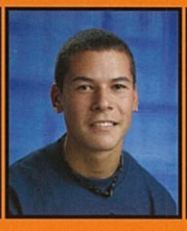
Andrew Cosme

Gabrielle Cotroneo

James Coughlin

Christina Cownie

Rebecca Crane

Melissa Crull

Lauren Czarniak

Nicole Daniels

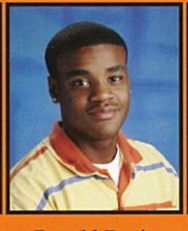
Ronald Davis

Devin Day

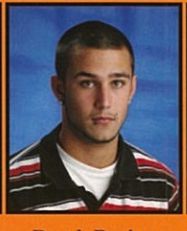
Derek Derion

Bryana Desalvo

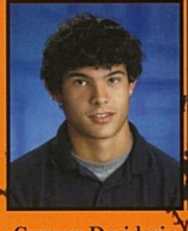
Carmen Desiderio

Paige Dewald

Curtis Digiacomo

Elizabeth Dinunzio

Jennifer Donato

Juniors

Daniel Dorfman

Brianna Downing

Elizabeth Dray

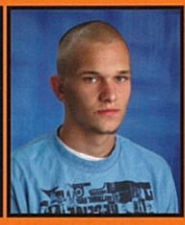
Cory Drenko

Stephanie Eichinger

Matthew Ellsworth

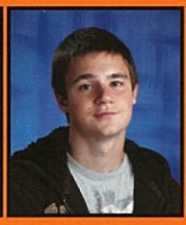
Jacob Emler

Courtney Faircloth

Joseph Farrauto

Melanie Fisher

Paige Fitzgerald

Eric Fleckenstein

Liam Flynn

Jasmine Frazier

Dennis Frears

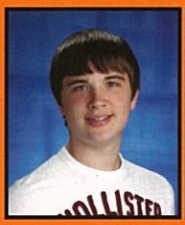
Myles Fronczak

Brenna Gallivan

Alexandra Gammons

Megan Gannon

Leighann Gantz

arah Garbin

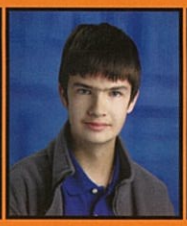
Logan Gartland

Amanda Gates

Michael Gibbs

Timothy Glabien

Richelle Goodell

ralis Gordian

Paige Gore

Emily Gorney

Jolynn Gray

Haley Greiner

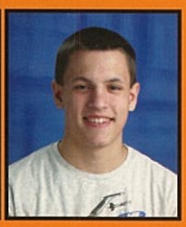
Jacob Grosodonia

acob Gugino

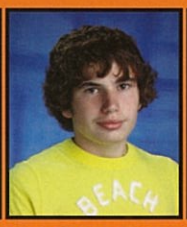
John Gugliuzza

Tucker Haase

Christopher Haefner

Graham Hamner

Mary Hartrich

drew Hartzell

Nicole Hatswell

Jennie He

Nicholas Hersey

Alexis Hewett

Jeremy Hodges

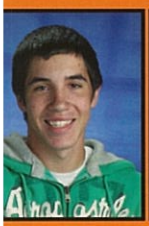
essie Hodges

Marguerite Hoover

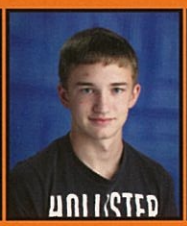
Donald Hughey

Stephen Hussar

Mary Ieraci

Zachary Janish

Aaron Jasin

Emma Johnson

Tara Johnson

Jessica Jolley

Rachel Jones

Amanda Karaszewski

Samantha Kelleher

Melisa Kellogg

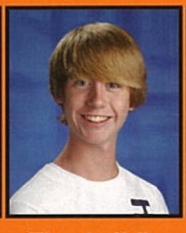
Timothy Kelly

Lillian Kennedy

Amy Kerr

Brendan Kerr

Emily Kessler

Jessica Kieffer

Michelle Kirisits

Emma Klak

Brandon Klyczek

Benjamin Knight

Simona Kolencikova

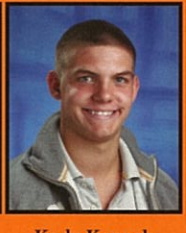
Kody Kopack

Megan Krawczyk

Jessica Krywokulski

Jessica Kuehne

Renee Kukla

Robert Kukla

Scott Lachut

Kayla Lamb

Hannah Larson

Brandon Lathrop

Angela Law

Dustyn Leonard

Stephen Leone

Rachael Lepage

Emma Lettieri

John Levalley

Marcus Lobdell

Joseph Long

Erik Lubas

Zachary Lyman

Michael Maddocks

Sarah Mador

Rachel Maefs

Kathryn Magee

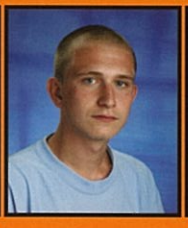
Austin Mahon

Johanna Sophie Mainz

Jonathan Maldonado

Ardin Mancuso

Melanie Manzella

Natalie Manzella

Kelleen Marek

Juniors

Brian Marrale

Anthony Martha

Danielle Martin

Aaron Maser

Sommer Matyevich

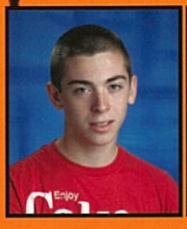
Tyler McCluskey

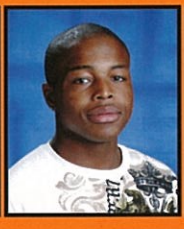
Jimmie McDowell

Robert McIntosh

Renee McLeod

Bridgette Mears

Kara Mercuri

Alaina Militello

Katherine Miller

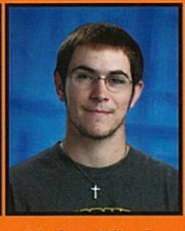
Nathan Mingle

Ashley Minton

Gabrielle Monin

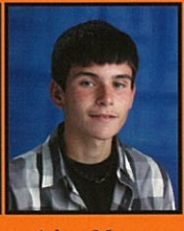
Adam Moore

Jessica Moorhouse

Bianca Morales

Anne Morris

iffany Mundell

Lauren Murzynowski

Courtney Nasby

Carlina Newton

Edward Niemann

Daniel Norton

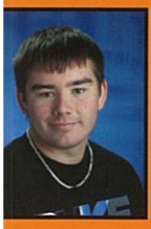
Tyler Novo

Joshua Obrien

Joseph Ode

Patrick Oexle

Kathryn O'Hara

Milica Opacic

Molly Pace

Corey Palmer

Sicily Palmeri

Carly Palmiero

Alexis Panepinto

Jenna Panepinto

onah Paolucci

Stephanie Park

Mandy Parrish-Sams

Danielle Parwulski

Gabrielle Patterson

Laura Pavone

teven Pawlik

Samantha Pecoraro

Elizabeth Pellegrino

Alyssa Pepe

Cassandra Perkins

Deanna Peterangelo

Tyler Pfalzer

Shaun Pierce

Brandon Pike

Steven Pilat

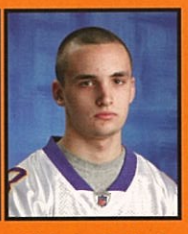
Nicholas Polizzi

Heather Prior

Corwin Proy

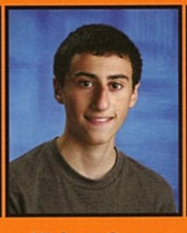
Hisham Qasas

Cynthia Radder

Amir Ramulic

Domenic Rao

Dillon Rappold

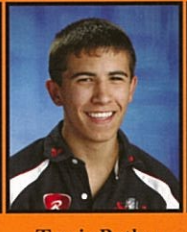
Travis Ratka

Lyndsay Raymond

Meghan Redden

Michelle Regan

Amber Reger

Noelle Reichle

Serenity Reid

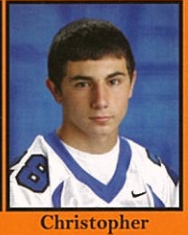
Christopher Reimondo

Jennifer Renner

Haley Rice

Taylor Rich

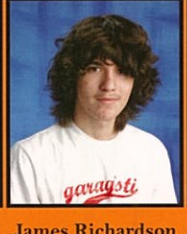

James Richardson

Robert Ricketts

Antonio Rinaldo

Cady Rink

Dominique Rodriguez

Stacey Rogers

Leonard Rollo

Loren Romano

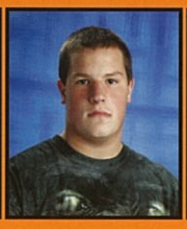
Troy Ronan

Marissa Rosa

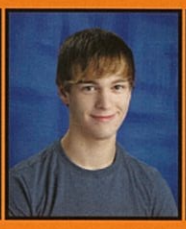
Matthew Rudin

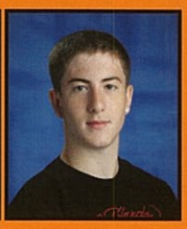
Robert Rusch

Lindsey Sagasta

Jonathan Salas

Amanda Sandi

Taylor Santomauro

Renee Saylor

Jeffrey Schalk

Haley Scherer

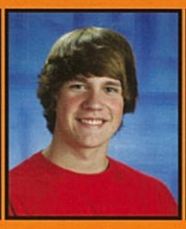
Eric Schmigiel

Emma Schwab

Jenna Scinta

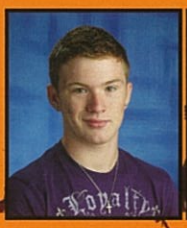
Robert Seiler

Caitlin Semmig

Sarah Shipston

Zaid Shogan

Kyle Shotwell

Juniors

Jasdip Singh

Zachary Skiba

Shaunna Slattery

Alexandria Sloan

Taylor Smith

Amanda Soto

Sabrina Soto

Rachel Sparcino

Amelia Staley

Samantha Staley

Steven Starba

Michael Stilson

Ashleigh Stuart

Ryan Teator

Brooke Thompson

Serena Timineri

Jennifer Turano

Kyle Vanvolkenburg

Richie Vasquez

Kyle Vogt

ren Wachowiak

Megan Wagner

Ashlee Wakefield

Lavalle Walker

Paul Washington

Dominique Wasinger

Lydia Webb

Matthew Webber

Benjamin Weber

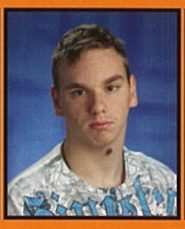
Kenny Weigand

David Whelan

Shana White

ackery White

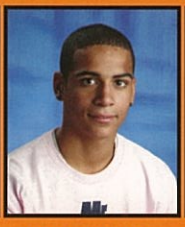
Michael Wilcox

Zachary Wilson

Jamie Withey

Alexandra Wood

Charlene Wood

eather Wood

Jennifer Wood

Nicholas Wright

Troy Zarodkiewicz

Jessica Zawadzki

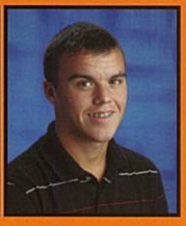
Christopher Zwick

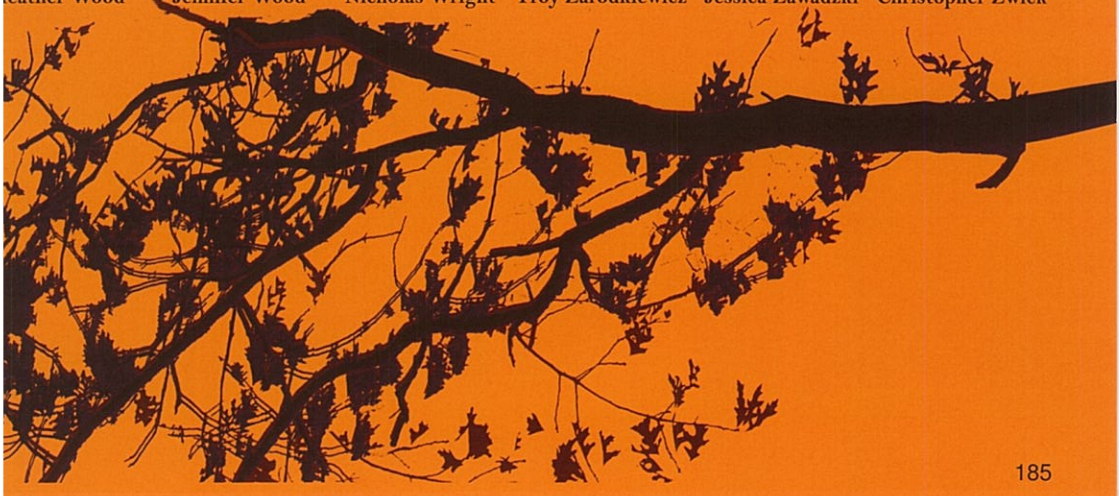

Class of

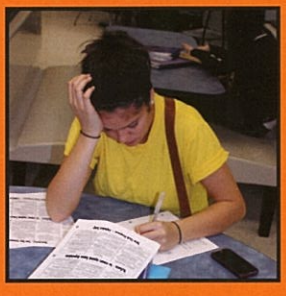

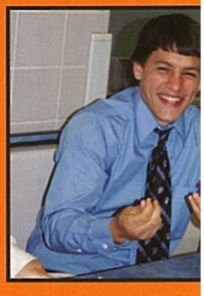

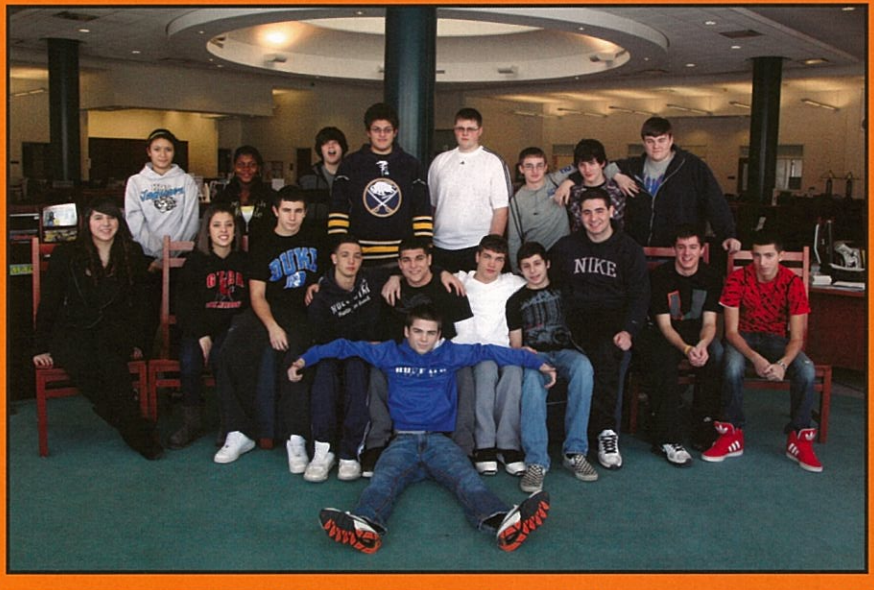

2012

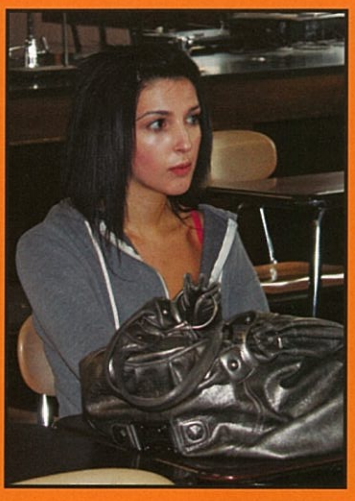

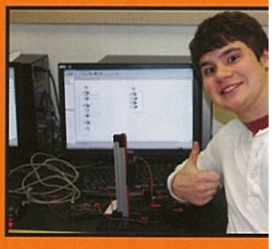

HOLLISTER
SURF 1922
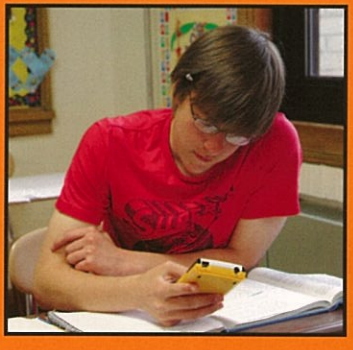

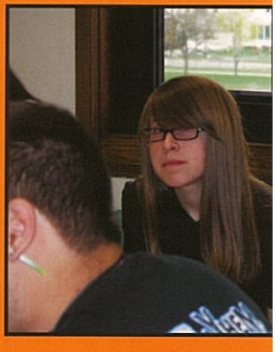

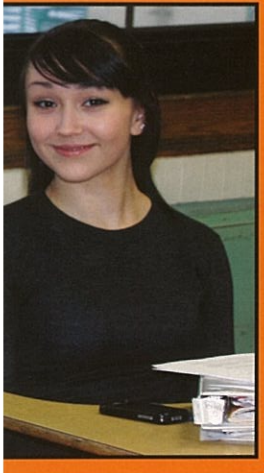

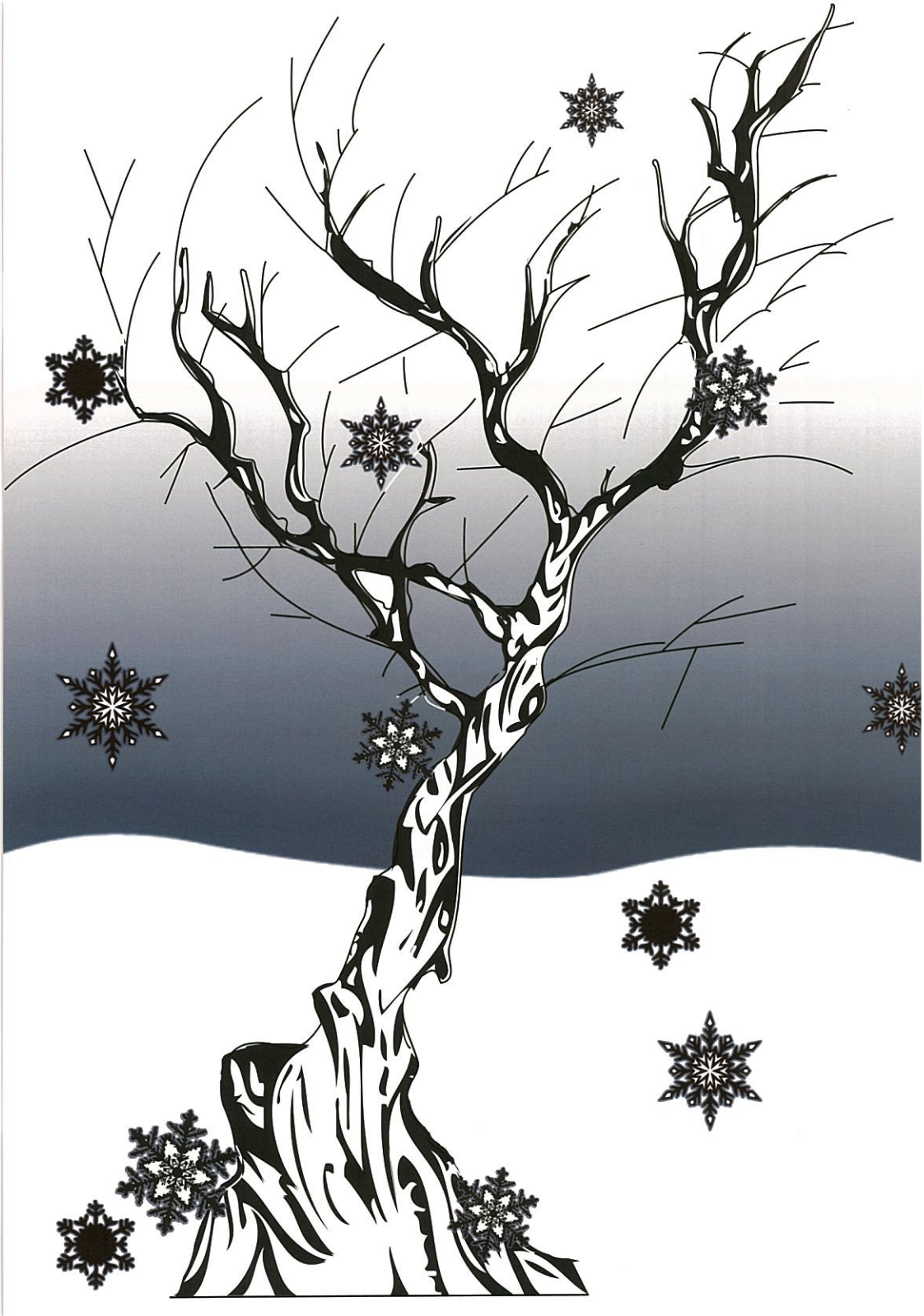

SENIORS

AERO
87
13
190

Senior

Class Clown
Tiffany Yoder and Eric Troutman

Best Smile
Tom Nye and Emma Kopty

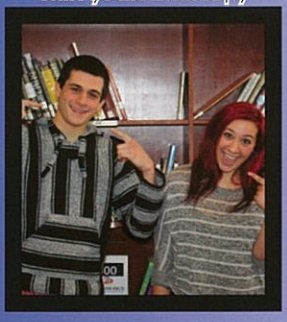

Best Personality
Anna Blatz and Jeff Campisi

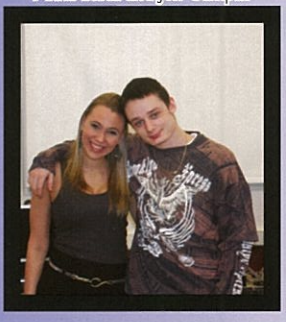

Life of the Pa
Alexis Milliron and Nic

Best Dressed
Joe Cavalleri and Jacki Moran

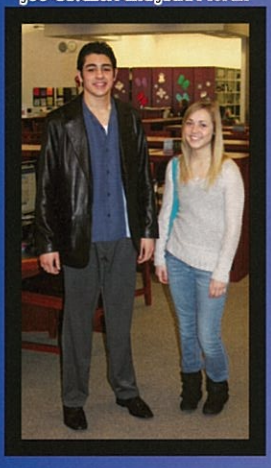

Most Talkative
Chris Sprigg and Chrissie Bensch

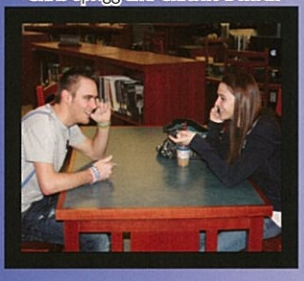

Most Unforgetable
Yosi Dorfman and Rachel Savas

Worst Driver
Elena Schultz and Bobby Blackman

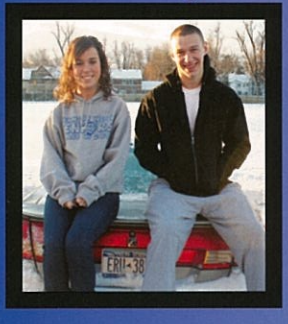

Most Likely to Teach at Kenmore West
Brendan Stubeusz and Charlotte Clark

Best Hair
Allie Stoerr and Brandon Kahler

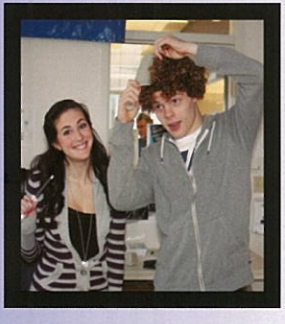

Polls

est Laugh
Odojewski and Jessica Holingbaugh

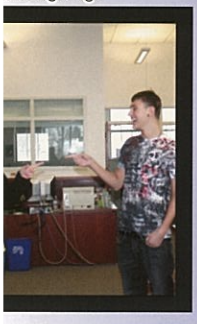

Most Quiet
Katie Schake and Nick Byttner

Most Likely to Steal Candy from a Baby
Jessica Lauck and Eddie Tomaselli

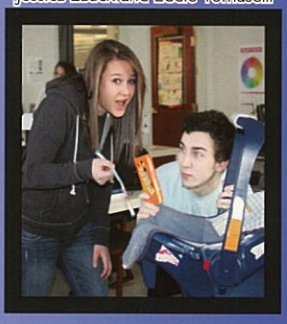

Most Likely to Become Famous
Sky Harding and Taylor Lewandowski

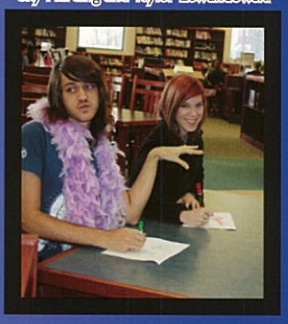

ost Likely to Get ID'd When They're 30
Evan Neal and Kelsey Jones

Most Likely to Always Live With Their Parents
Ashley Giambra and Andy Cook

Most School Spirit
Colleen Hannon and Spencer Gates

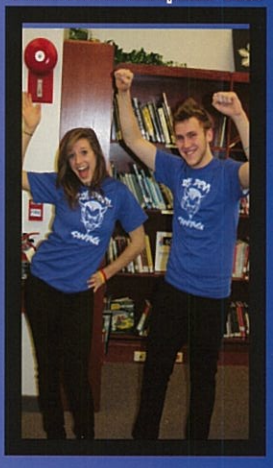

Most Likely to Marry Their High School Sweetheart
Shannon Miller and Anthony Harris

Most Artistic
Dylan Cownie and Emily Wu

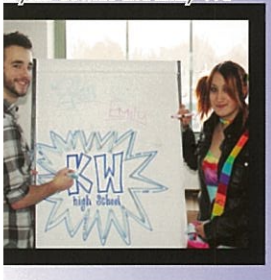

Best Dancer
Andrea Augenbaugh and Dashawn White

Seniors 2011

Mrs. Zuccari, Ms. Stanton, Emma Kopty, Haley Lewandowski, Cara Casserta, Victoria Cresp

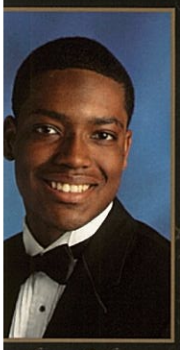

ndan Adams

said my future was
ou see me now? Just
round I'm beamin'.
used to talk, When I
t around, you see me
w? I'm beamin.
~Lupe Fiasco

Carol Alagna

"The man who doesn't read good books has no advantage over the man who can't read them."
~Mark Twain

Karl Allen

"To be yourself in a world that is constantly trying to make you something else is the greatest accomplishment."
~Ralph Waldo Emerson

Alexander Alloy

"Relationships, connections, stressing is a misdirection that spreads like an infection, life is a lesson, and no one gives you direction."
~Alex Alloy

nber Amoia

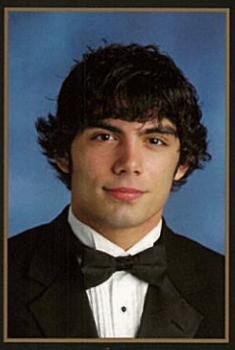

Joseph Amoia

"If you can imagine it, you can create it. If you dream it, you can become it."
~William Arthur Ward

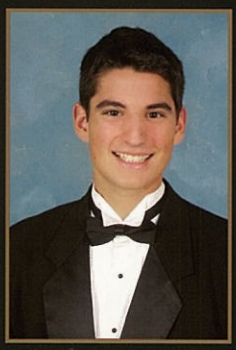

Nathan Anastasia

"I want people to walk around delusional about how great they can be- and then to fight so hard for it every day that the lie becomes the truth,
~Stefani Germanotta

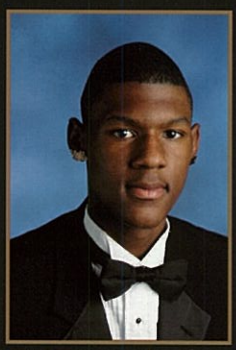

Devante Archie

"Love me or hate me, I promise it won't make or break me..."
~Lil Wayne

issa Aronica

regrets aren't what
did, but what you
t do. So take every
opportunity."
Cameron Diaz

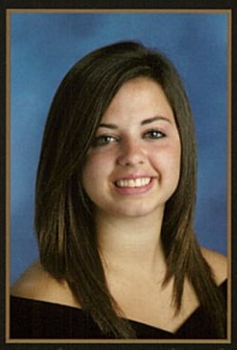

Andrea Augenbaugh

"We can't plan life. All we can do is be available for it."
~Lauryn Hill

Caitlin Bado

"For beautiful eyes, look for the good in others; for beautiful lips, speak only words of kindness."
~Audrey Hepburn

Beth Baglio

"I always knew looking back on the tears would make me laugh. But I never knew looking back on the laughs would make me cry."
~Anonymous

Erica Baker
"Schizophrenia, how many of ya got it?"
~Marshall Mathers

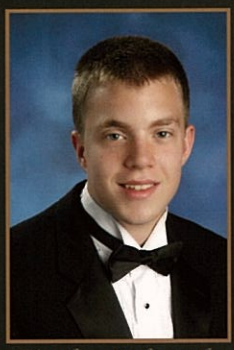

Taylor Bakowski
"Your Name."
~Anonymous

Alexandria Bartolotta

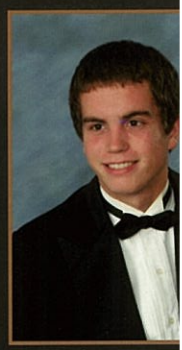

Andrew Bar
"If at first you do
succeed, redefine
you did as succes
~Steven T. Colb

Jamie Batcho
"The happiest people don't have the best of everything, they just make the best of everything they have."
~Anonymous

Michael Battaglia

Christina Bensch
"With God all things are possible."
~Matthew 19:26

Robert Black

Carly Blan
"I'm certain, that is sir, that all the best kinds of people are a bit insane at all times. For you see, sanity imprisons you."
~Anonymous

Alanna Blasting
"There are so many people out there who will tell you that you can't. What you've got to do is turn around and say, I can. Watch me."
~Layne Beachley

Anna Blatz
"Just Keep Swimming."
~Finding Nemo

Kaitlyn Bo
"All endings a
beginnings. We just
know it at the tim
~Mitch Albom

nika Bogdanets

Jessica Bommer
"We're all mad here."
`The Cat, Alice in Wonderland

David Bompczyk

Melina Borquez

hle Bostaph
keep swimming. Just
swimming. Just keep
ing, swimming swim-
What do we do? We
im, swim, swim."
-Finding Nemo

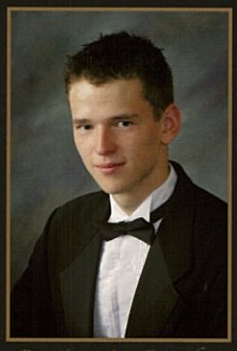

Benjamin Bowler
"She turned me into a newt!... I got better."
~Monty Python and the Holy Grail

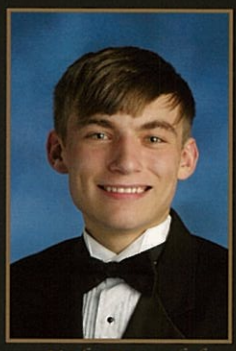

Kyle Brandel
"In a moment of crisis you will not rise to the occasion but default to your training."
`A Wise Man

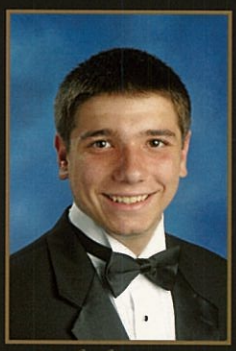

Nicholas Brent

rshall Briggs
ive your enemies,
never forget their
names."
ohn F. Kennedy

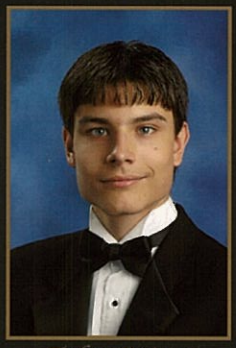

Tyler Briggs
"Efforts and courage are not enough without purpose and direction."
~John F. Kennedy

Angela Bufalino
"What is the point of being alive if you don't at least try to do something remarkable?"
~John Green

Margaret Buffa
"I used to live in a room full of mirrors; all I could see was me. I take my spirit & I crash my mirrors; the whole world is here for me to see."
~Jimi Hendrix

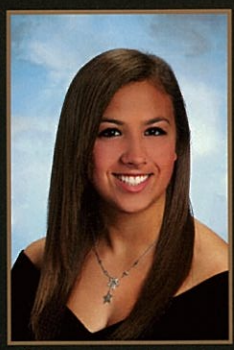

Veronica Burgio

"Believe in yourselves. Dream. Try. Do good."
~Mr. Feeny, Boy Meets World

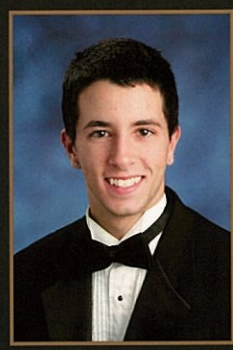

Nicholas Cahill

"Impossible is nothing."
~Anonymous

Jeffrey Campisi

"Life's what you make of it, knowledge what you take from it, to learn and truly understand, it's more then just half the battle for half a man."
~The Late Eric J. Hurst II

Kevin Capu

"What makes some special is not just v you have to gain, bu you feel there is to
~Andre Agassi

Angel Cardona

"All things one has forgotten screams for help in dreams."
~Elias Canette

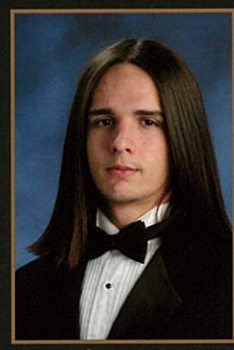

Joshua Carier

Aimee Carpenter

"How blessed are some people whose lives have no fears, no dreads, to whom sleep is a blessing that comes nightly and brings nothing, but sweet dreams."
~Dracula

Kathleen Ca

"I've had a great tin this wasn't it."
~Groucho Mar

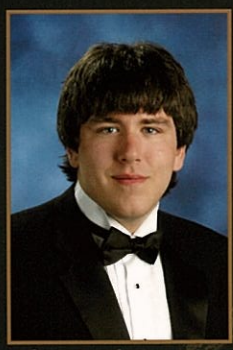

Christopher Carter

"When nine hundred years old you reach, look as good you will not."
~Master Yoda

Cara Caserta

"Unique and different is the next generation of beautiful. You don't have to be the same as everybody else. In fact, I don't think you should be."
~Taylor Swift

Joseph Cavallari

"The saddest thing in life is wasted talent."
~Robert DeNiro

Shawnie Chris

"Dreams do come if you keep believi yourself. Anythin possible."
~Jennifer Capri

rlotte Clark

s to say this isn't what
ens, who can tell me
fantasies won't come
. Just this once..."
~John Dorian

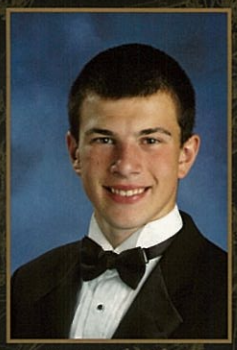

Patrick Clear

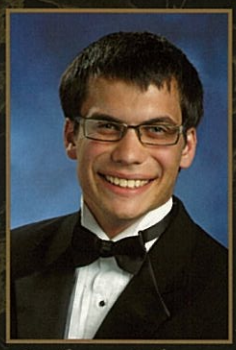

Zachary Coleman

"I have this one little saying, when things get too heavy just call me helium, the lightest known gas to man."
~Jimi Hendrix

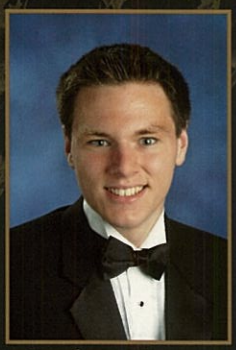

Zachary Cooper

"You don't cry because it's over, you're happy because it happened. That's the main thing. I'm happy it happened."
~Pat Burns

ylor Costanzo

e you've only got one
lead so don't take for
ed those little things,
ittle things are all that
we have."
Day To Remember

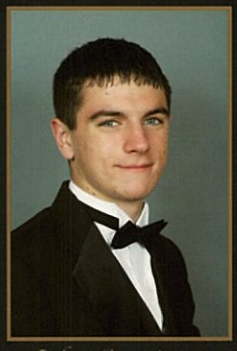

John Courtney

"Trust thy blood, and thy blood only"
~Anonymous

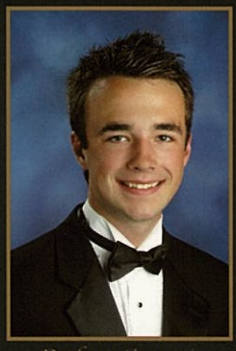

Dylan Cownie

"C'est en faisant n'importe quoi qu'on devient n'importe qui. - It's by doing whatever that one becomes whoever."
~Rémi Gaillard

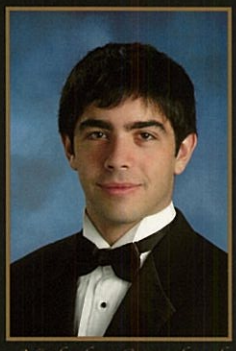

Nicholas Crawford

"It seems like the chaos of this world is accelerating, but so is the beauty in the consciousness of more and more people."
~Anthony Kiedis

toria Crespo

es, at some point, your
ries, your stories and
tures will be the only
ngs you have left."
Chuck Palahniuk

Christopher Curran

Kayla D'Angelo

"Just live. Make mistakes and have wonderful times, but never ever second guess who you are, where you've been, and most importantly where you're going."
~Sex In The City

Briana Davis

Christopher Denning

Marissa Derion

"Imperfection is beauty, madness is genius and it's better to be absolutely ridiculous than absolutely boring."
~Marilyn Monroe

Allie Diamond

"Every child is an artist. The problem is how to remain an artist once we grow up."
~Pablo Picasso

Molly Diam

"Always do what y
afraid to do."
~Ralph Waldo Em

Ryan Dickman

"He who is not courageous enough to take risks will accomplish nothing in life."
~Muhammad Ali

Abigail Dillen

"In order to be irreplaceable, one must always be different."
~Coco Chanel

David Dinelli

"For time and the world do not stand still. Change is the law of life. And those who look only to the past or the present are certain to miss the future."
~John F. Kennedy

Joshua Dold

"He who sleeps o
floor will not fall o
bed."
~Robert Gronoc

Zachary Dollendorf

"Expose yourself to your deepest fear; after that, fear has no power, and the fear of freedom shrinks and vanishes. You are free."
~Jim Morrison (The Doors)

Yosef Dorfman

"No matter the nationality, no matter the religion, no matter the ethnic background, America brings out the best in people."
~Arnold Schwarzenegger

Laura Doxbeck

"They could not deem me one of such; I stood among them, but not of them. In a shroud of thoughts which were not their thoughts."
~Lord Byron

Genevieve D

"A journey of a thou
miles begins with a
step."
~Confucius

a Drozdowski

ou should never
nderestimate the
ability of stupidity."
~Guy Ritchie

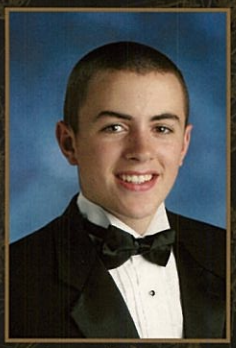

Sean Dungan

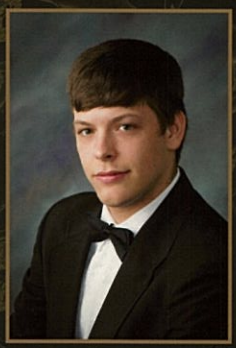

Scott Dunworth

Cara Eagan

"The truth is you don't know what is going to happen tomorrow. Life is a crazy ride and nothing is guaranteed."
~Eminem

ie Eichinger

fearless characters,
just not afraid to do
ng it takes to make
people laugh."
~Dane Cook

Hanna Etu

"Being happy isn't having everything in your life be perfect. Maybe we just get through it... and that's all we can ask for."
~The Sisterhood of the Traveling Pants

Christina Farrell

Kelsey Faulise

"To succeed in life, you need three things: a wishbone, a backbone and a funny bone."
~Reba McEntire

sea Feeterman

ple say that you're
he wrong way when
nply a way of your
own."
Angelina Jolie

Christian Feickert

"Our attitude toward life determines life's attitude towards us."
~John N. Mitchell

Alexandria Filey

"Game, set, match."
~Maria Sharapova

Robert Finnegan

"Hate is baggage. Life's too short to be angry all the time. It's just not worth it."
~Daniel Vinyard

Lea Finocchi

Avery Fisher

"Go confidently in the direction of your dreams. Live the life you've always imagined."
~Henry David Thoreau

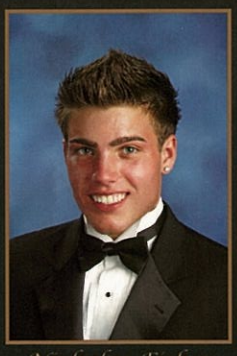

Nicholas Fisher

"Me? I'm just confident. It's my skills that are arrogant."
~Nick Fisher

Michael Fle

"Nobody can give
freedom. Nobody ca
you equality or justi
anything. If you're a
you take it."
~Malcom X

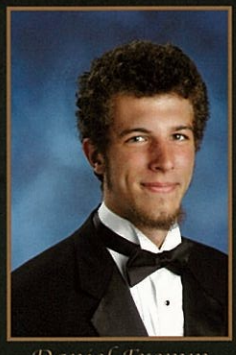

Daniel Fromm

"You can create a world in your mind, with writing, or through drawing, but you can't escape reality."
~Daniel Fromm

Alexandra Fry

"Reflecting now on how things could've been, it was worth it in the end."
~Chris Daughtry

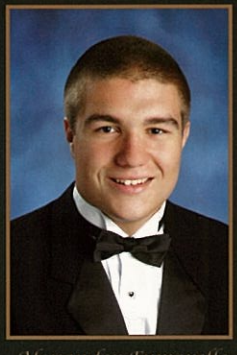

Alexander Fumerelle

"In a moment of decision, the best thing you can do is the right thing. The worst thing you can do is nothing."
~Theodore Roosevelt

Spencer Ga

"It is our choices, Har
show what we truly a
more than our abilit
~Albus Percival Wu
Brian Dumbledo

Ruth Geldres

"I guess we're adults. The question is, when did that happen, and how do we make it stop..."
~Ellen Pompeo

Breana Gerace

"You can get anything you want in this world if you're willing to go slow enough. Remember that."
~David Wroblewski

Samantha Geraci

"Satire makes it easier to maintain your grasp on reality."
~Jacob Hoggard

Ashley Giam

"A friend is one that k
you as you are and unde
where you have been, a
what you have become
gently allows you to g
~William Shakespe

isten Gibbs
hat we see or seem
t a dream within a
dream."
dgar Allan Poe

Michael Gioele

Sarah Gioele

Alexandra Glover
"There are moments in our lives when we find ourselves at a crossroads. The choices we make in those moments can define the rest of our days."
~One Tree Hill

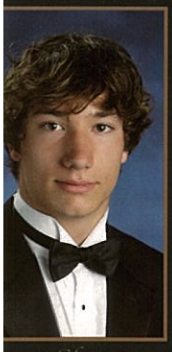

rew Glover
e your time, don't
fast. Troubles will
nd they will pass."
ynyrd Skynyrd

Angela Golba
"Learn to drown before you learn to swim."
~Bayside

James Goode
"If you risk nothing, you gain nothing."
~Bear Grylls

William Goode
"Happiness lies in the joy of achievement and the thrill of creative effort."
~Franklin D. Roosevelt

na Gordon
pull through whatever
us, whatever holds us
and if nothing can be
e'll make the best of
what's around."
Dave Matthews

Ryan Grandits
"Keep on keepin' on."
~Joe Dirt

Casey Grass
"My first act of treason was picking up a pen, my first act of love was finding myself again."
~Otep Shamaya

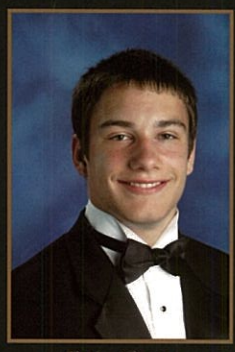

Eric Gray
"I intend on living forever. So far, so good."
~Taki

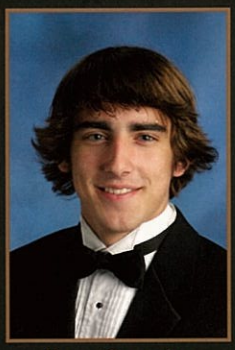

Ross Guarino

"There are no rules here. We're trying to accomplish something."
~Thomas Edison

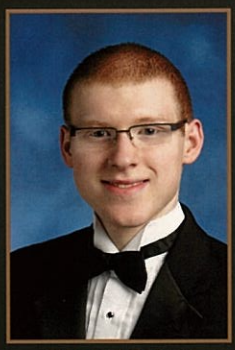

Corey Guetti

"You can't be common, the common man goes nowhere; you have to be uncommon."
~Herb Brooks

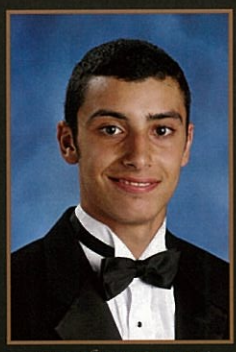

Stephen Guetti

"Today I will do what others won't, so tomorrow I can accomplish what others can't."
~Jerry Rice

Jonathan Gu

Emily Gumkowski

"Wherever you go, go with all your heart."
~Confucius

Rachael Hahn

"Dream as if you'll live forever, live as if you'll die today."
~James Dean

Sarah Halpin

"Sometimes I think we waste our words and we waste our moments, and don't take the time to say the things in our hearts"
~One Tree Hill

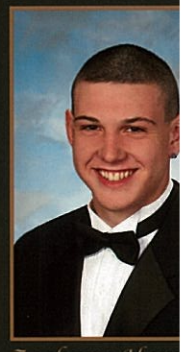

Zachary Ham

Anna Hammerschmidt

"Reach for the moon, because the worst that could happen is I would land on a star."
~Make It or Break It

Colleen Hannon

"Why would you put a bracelet in your mouth?"
~Fired Up

Schuyler Harding

"You know, if I were to die right now, in some fiery explosion due to carelessness of a friend... Well, that would just be okay."
~Spongebob Squarepants

Chantel Ha

"Take time to love
hear, to see. But m
all take time to b
~Crystal Fanno

a Harle-Moulat
inity, and beyond."
Buzz Lightyear

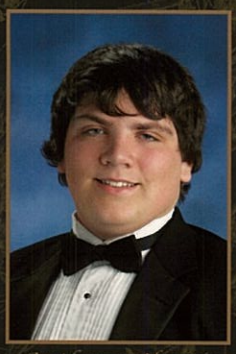

Anthony Harris
"People moving all the time, inside a perfectly straight line. Don't you wanna, just curve away? When it's such a perfect day."
~Coldplay

Lindsey Haseley

Danielle Hayek
"In three words I can sum up everything I've learned about life: IT GOES ON."
~Robert Frost

t Heckman
ver known a musician
etted being one. What-
ptions life may have in
you, music itself is not
to let you down."
Virgil Thomson

Mytai Henley
"Never mind my imperfections this is fact, remember that no mistakes too great to recover and bounce back."
~T.I.

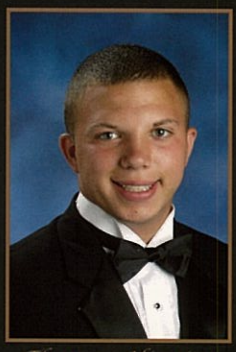

Thomas Higgins

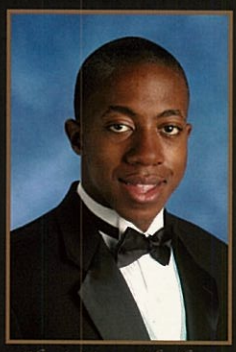

Christian Hodges

ura Hoehn
don't have to be
to eat a doughnut."
Anonymous

Jessica Holingbaugh
"You don't get harmony when everybody sings the same note."
~Doug Floyd

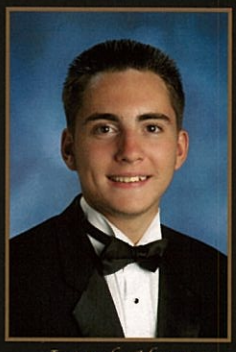

Joseph Horn
"In this country, you gotta make the money first. Then when you get the money, you get the power. Then when you get the power, you get the women."
~Tony Montana- Scarface

Hunter Jacob

Kenneth Johnston

"Remember kid, there's heroes and there's legends. Heroes get remembered but legends never die, follow your heart kid, and you'll never go wrong."
~Babe Ruth (Sandlot)

Ryan Jolliff

"Life moves pretty fast. If you don't stop to look around once in a while you could miss it."
~Ferris Bueller

Kelsey Jones

"We think about tomorrow, then it slips away. We talk about forever, but we only got today."
~Anonymous

Marika Jugl

"Success doesn't co
you... You go to
~Marva Collin

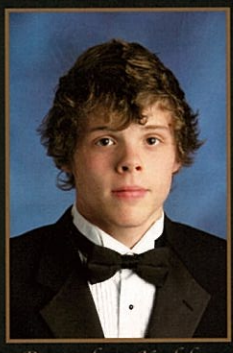

Brandon Kahler

"Listen to the sound of the world, then watch it turn."
~The Killers

April Kane

Alex Keller

"We have no way of knowing what lays ahead for us in the future, all we can do is use the information at hand to make the best decision possible."
~Secretary Cleary (Christopher Walken) - Wedding Crashers

Christopher Kep

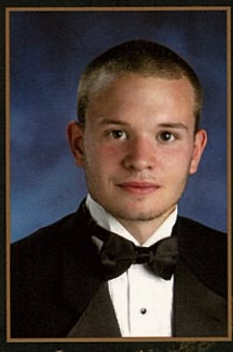

James Kerr

"A man that sleeps on the floor doesn't have to worry about falling off the bed."
~Robert Gronock

Chelsea Kerwin

"The best thing about the future is that it comes only one day at a time."
~Abraham Lincoln

Kristen Kindred

"Live life to the fullest. You only have one life to live"
~Anonymous

Deanna Ki

"This above all: To
own self, be tru
~William Shakesp

iana Kinz

t dwell in the past,
dream of the future,
ntrate the mind on
resent moment."
~Buddha

Thomas Knab

"So many of our dreams at first seem impossible, then they seem improbable, and then, when we summon the will, they soon become inevitable."
~Christopher Reeve

Julia Kolock

"I can fly higher than an eagle, you are the wind beneath my wings."
~Bette Midler

Emma Kopty

"Cause it's one life, and it's this life, and it's beautiful."
~First Aid Kit

nn Kostempski

your life; give it a
ppy ending."
Matthews, Boy
Meets World

Alyssa Kraft

"We all need something and someone to believe in. We need to work hard and dream big dreams and chase those dreams with abandon, with zero regrets."
~Apolo Anton Ohno

Angela Krug

Kyle Kull

"Handshakes are for strangers, give me a hug lad."
~Shane Cross

rew LaFalce

Amanda Lama

"We all laughed when they said we wouldn't wanna leave, we all cried when we had to."
~Anonymous

Jacqueline Larocque

"I'm intimidated by the fear of being average."
~Taylor Swift

Jessica Lauck

"Life is a beach, I'm just playin' in the sand."
~Lil Wayne

Bronwen Leahey

"I want to show girls you don't just have to get married and have kids and give up your dreams. You can conquer the world."
~Tegan Rain Quin

Courtney Lechowski

"Being challenged is inevitable, being defeated is optional."
~Roger Crawford

Michael Lefko

"The difference between a successful person and others is not a lack of strength, not a lack of knowledge, but rather a lack of will."
~Vince Lombardi

Haley Lewand

"Though our meme of today will soon yesterdays, they w forever live in ou tomorrows."
~Isabel Urbano

Taylor Lewandowski

"All you need is faith, trust and a little bit of pixie dust."
~Peter Pan

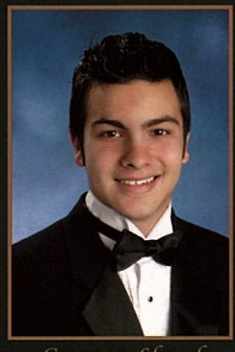

Connor Lloyd

"Be real.. Pretending to be someone you're not takes a toll on the real you, and the real you is more important than anyone else."
~Alex Gaskarth (All Time Low)

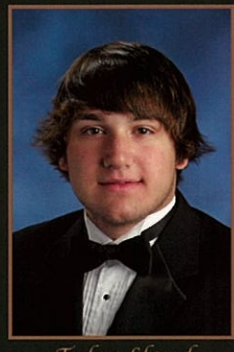

Tyler Lloyd

"Some people want it to happen, some wish it would happen, others make it happen."
~Michael Jordan

Stacy Lobau

"I'm really trying to it more than what 'Cause everybody di not everybody liv
~Drake

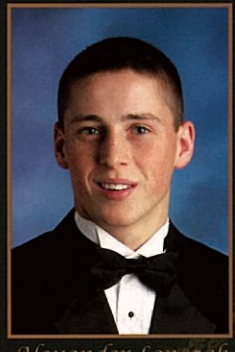

Alexander Lonczak

Toni Long

Rachel Longwith

Sarah Loran

"If you don't imag nothing ever happe all."
~John Green

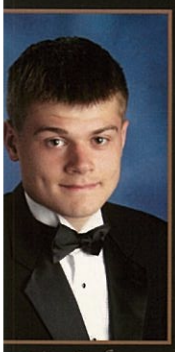

ustin Lubas
always pass failure
ur way to success."
Mickey Rooney

Danielle Lucas
"Don't surround yourself
with yourself."
~Yes

Chelsea Macleod
"Life is not measured by
the number of breaths we
take, but by the moments
that take our breath away."
~Anonymous

Chelsea Maglietto

uren Main

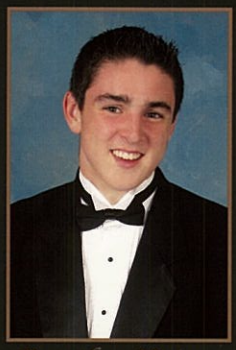

Brandon Maines
"I want to be the very best,
like no one ever was."
~Ash Ketchum

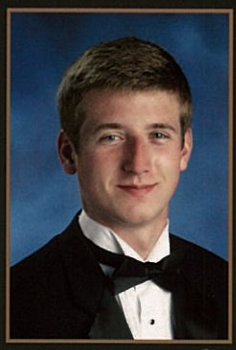

Keaton Marek
"It is amazing what you
can accomplish if you
do not care who gets the
credit."
~Harry S. Truman

Madison Marquardt
"It's the good girls who keep
diaries. The bad girls never have
the time. Me, I just want to live
a life I'm gonna remember, even
if I didn't write it down."
~One Tree Hill

llery Marx
got a bike. You can
it if you like."
~Pink Floyd

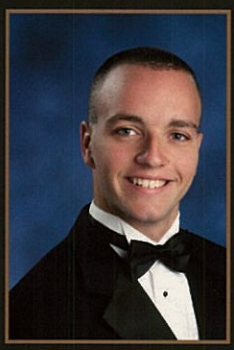

Eric Mascio
"Lead me, follow me, or
get out of my way."
~General George S.
Patton, Jr.

Jessica Massey
"Take what you can from
your dreams, make them
as real as anything."
~Dave Matthews

Cory Matyevich

James Mazur

"I took the road less traveled by, and that has made all the difference."
~Robert Frost

Michael McCarty

"To most people, the sky is the limit. To those who love aviation, the sky is home."
~Anonymous

Maya McGee

"Life is very interesting... In the end, some of your greatest pains, become your greatest strengths."
~Drew Barrymore

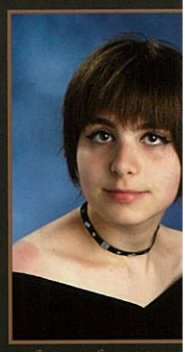

Alexandra McM

"My voice gives me strength!"
~Tristan from YGO

Ryan Meldrum

"The measure of who we are is what we do with what we have."
~Vince Lombardi

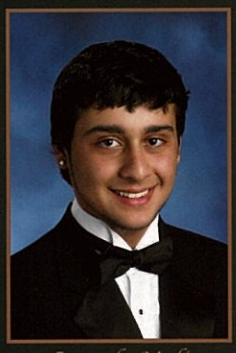

Joseph Meli

Alexis Mercer

Cassandra Mig

Shannon Miller

"When your hourglass runs out of sand, you can't flip it over and start again."
~Kenny Chesney

Alexis Milliron

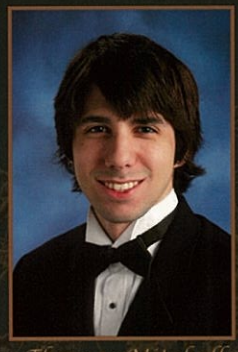

Thomas Mitchell

"More than I, if truth were told, have stood and sweated hot and cold, and through their reins in ice and fire, fear contended with desire."
~A.E. Housman

Amanda Mo

"The lesson I've lea the most often in life you're always going t more in the future tha know now."
~Taylor Swift

atie Mooney

unny how you can do
hings for people all the
and they never notice.
once you make one
e, it's never forgotten."
~Meag

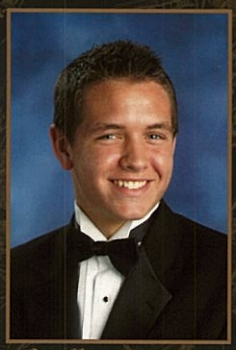

William Moore

Jacilyn Moran

"The way I see it, you can either complain that the roses have thorns, or you can be thankful that the thorns have roses."
~Anonymous

Ashley Moss

ylor Mundell

Melissa Murray

"I'm obsessively opposed to the typical."
~Lady Gaga

Evan Neal

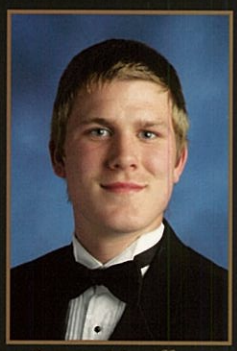

Ryan Needham

"Do what you can, with what you have, where you are.
~Theodore Roosevelt

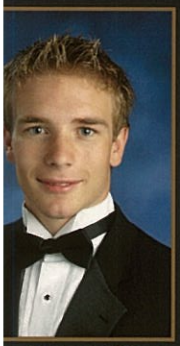

n Novickis

ou never try then
'll never know."
~Coldplay

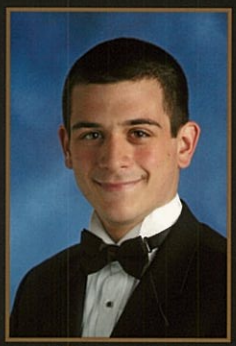

Thomas Nye

"No one saves us but ourselves, no one can and no one may. We ourselves must walk the path."
~Buddha

Kelly Oak

"Each day is a precious gift, take time to unwrap every one."
~Amber Amoia

Audrey O'Brian

Thomas Odojewski

Jordan Oscar

"The clock is running. Make the most of today. Time waits for no man. Yesterday is history. Tomorrow is a mystery. Today is a gift. That is why it is called the present."
~Alice Morse Earle

Derek Palmer

"I'm tired of following my dreams. I'm just gonna ask where they're going and hook up with them later."
~Mitch Hedberg

Anthony Panep

"Great moments
Are born from gr
opportunities."
~Herb Brooks

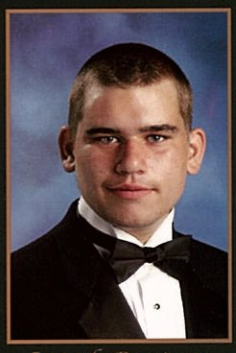

Joseph Pantano

"It's not what makes you similar to everyone else, Its what makes you different from everyone else."
~Ralphie Pantano

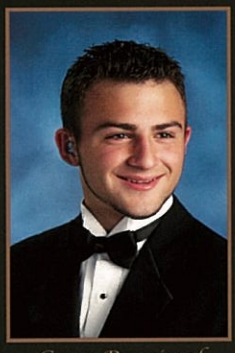

Cory Percival

"Hear only the things you should hear-be deaf to others."
~Ford Frick

Allison Phillips

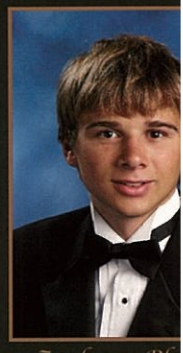

Zachary Pla

"Playing it safe is th
popular way to fa
~Elliott Smith

Adam Plumley

"Do not spoil what you have by desiring what you have not; remember that what you now have was once among the things you only hoped for."
~Epicurus

Ashley Poland

"I know how important it is in life not necessarily to be strong but to feel strong… And to measure yourself at least once."
~Christopher McCandless

Kaitlyn Powers

"You always said how lucky you were that we were all friends. But it was us, baby, who were the lucky ones."
~Rent

Mary Pric

"The future belong
those who believe i
beauty of their drea
~Eleanor Roosev

ma Prinzing

n't be afraid to make
es, to stumble, or fall
e the greatest rewards
from doing the things
scare you the most."
~One Tree Hill

Katelyn Rauh

"Eoh."
~Emma Kopty

Kristina Reedy

Leif Reigstad

"Success is dependent
on effort."
~Sophocles

ose Reitano

not what you say, it's
u do. You don't like the
you've become then do
ing about it, because no
gonna do it for you."
~Peyton Sawyer

Paige Reitmeier

"Imperfection is beauty, mad-
ness is genius, and it is better
to be absolutely ridiculous
than absolutely boring."
~Marilyn Monroe

Dominick Roa

"Wherever you go, go
with all your heart."
~Confucius

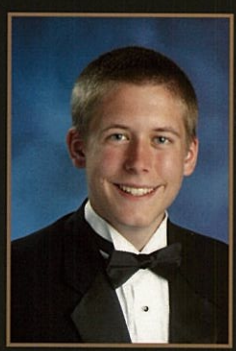

Matthew Roberts

"Continuous effort-not
strength or intelligence-is
the key to unlocking your
potential."
~Liane Carlos

topher Rodman

e most rewarding
s you do in life are
the ones that look
ey cannot be done."
Arnold Palmer

Mary Margaret Ryan

"Pictures are better than
words because some
words are big and hard to
understand."
~Peter Griffin

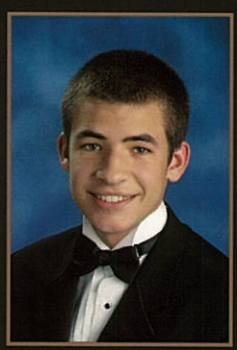

Timothy Rymarczyk

"When you die, if you've
got five real friends, then
you've had a great life."
~Lee Iacocca

Ashley Salamanchuk

"Dream as if you'll live
forever, live as if you'll
die today."
~Anonymous

Mathieu Salazar

"Rule #76: No excuses. Play like a champion."
~Wedding Crashers

Alexis Santa Maria

"There is no passion to be found playing small, in settling for a life that is less than the one you are capable of living."
~Nelson Mandela

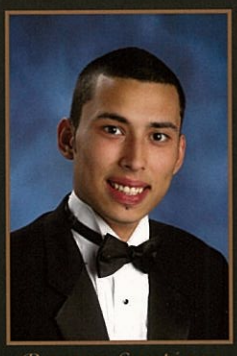

Ramon Santiago

"Try not to become a man of success, but rather try to become a man of value."
~Albert Einstein

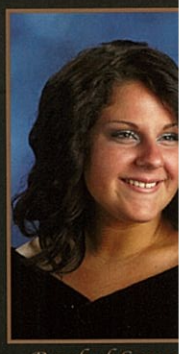

Rachel Sava

"No matter what hap
in life, be good to pe
Being good to peopl
wonderful legacy to
behind."
~Taylor Swift

Catherine Schake

"All our dreams can come true if we have the courage to pursue them."
~Walt Disney

Ronald Schmidt

"Love can be painful or wonderful as it makes you vulnerable or strong for that special one who you hold dear to you."
~Anonymous

Katelyn Schmitt

"When the world says, "Give up," hope whispers, "Try it one more time."
~S.R.P

Elena Schu

"Life isn't about h
survive the storm, b
about how to dance
rain."
~Taylor Swift

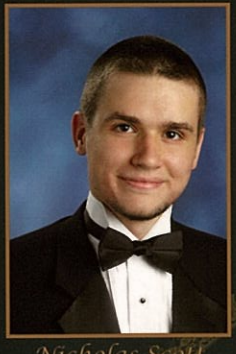

Nicholas Scott

Robert Seaman

"The resistance that you fight physically in the gym and the resistance that you fight in life can only build a strong character."
~Arnold Schwarzenegger

Crystal Seeger

"You have to risk going too far to discover just how far you can really go."
~Anonymous

Rebecca Sem

"Our lives begin t
the day we become
about things that m
~Martin Luther Ki

eter Servis

Cody Shaw

"Who are you to judge the life I live? I know I'm not perfect, I don't live to be, but before you start pointing fingers, make sure your hands are clean."
~Bob Marley

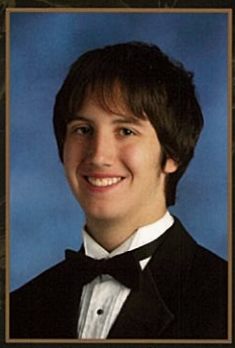

Justin Shaw

"It's only after we lose everything, that we are free to do anything."
~Chuck Palahniuk

Ashley Siegel

"Do what you feel in your heart to be right, for you'll be criticized anyway. You'll be damned if you do, and damned if you don't."
~Eleanor Roosevelt

ia Silverman

greatest thing you'll earn is just to love e loved in return."
Moulin Rouge

Erolind Simnica

"Our deepest fear is not that we are inadequate. Our deepest fear is that we are powerful beyond measure."
~Marianne Williamson

Sean Slocum

"To succeed, you need to find something to hold on to, something to motivate you, something to inspire you."
~Tony Dorsett

Kirsten Smith

"MEOW, MEOW, MEOW."
~Miley's Cat Sweater

nna Solomon

Alexander Spatzer

"Shock the world."
~Anonymous

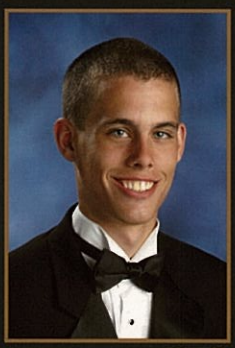

Ryan Spiegelhoff

"Did you know 1 in every 4 people make up 25% of the population."
~Christopher Rodman

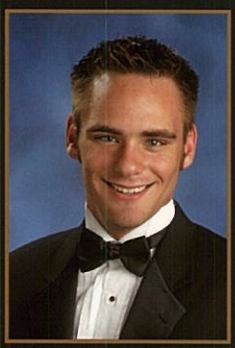

Christopher Sprigg

"If someone is too tired to give you a smile, leave one of your own, because no one needs a smile as much as those who have none to give."
~Anonymous

Allison Stoerr

"For where your treasure is, there your heart will be also."
~Matthew 6:21

Rachel Stout

"Wherever you go, go with all your heart."
~Confucius

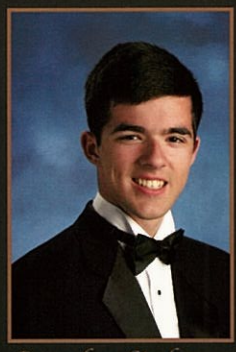

Brendan Stubeusz

"Experience is not always the kindest of teachers, but it is surely the best."
~Spanish Proverb

Megan Sulli

"Enjoy yourself. T
are the good days y
going to miss in the
ahead."
~Anonymous

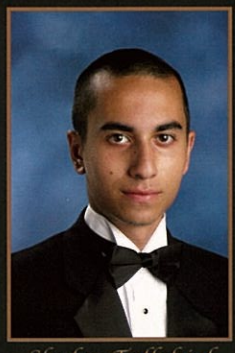

Skyler Tallchief

"You're like a book of poetry. Maya Angelou, Nicky Giovanni, turn one page and there's my mommy."
~Kanye West

Elizabeth Thomas

"Live everyday like it's your last, live life without regrets and dance like no one's watching because you never know what tomorrow brings."
~R.I.P. B.D. & G.M

Evan Thomas

"Most people are prisoners thinking only about the future or living in the past. They are not in the present, and the present is where everything begins."
~Carlos Santana

Timothy Thom

"Life is a fragile thin
One minute you're cl
on a burger, the next
you're dead meat
~Jim Carrey

Kevin Tkatschof

"The truth is limitless in its range. If you drop a "T" and look at it in reverse, it could hurt."
~Lupe Fiasco

Edward Tomaselli

"You are what you love, not what loves you."
~Charlie Kaufman

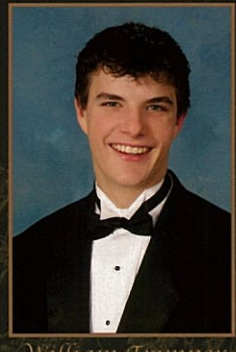

William Trimper

"To get angry is humanly, but to forgive is divine."
~Anonymous

Eric Troutm

"You better quote r
your senior quot
~Anonymous

beth Tubridy

ther willing witness
t my mind, whether
dampens memory,
wondrous will stands
my side, feel flows."
The Beach Boys

Jenna Tuttolomondo

"Don't live your life wondering when you're going to have your last breath, live as if you are always breathless."
~Alex Alloy

Hannah Twardowski

"Every ray of sunshine, brings a ray of hope."
~Anonymous

Rebecca Twardowski

"Everyday is a new day to learn."
~Anonymous

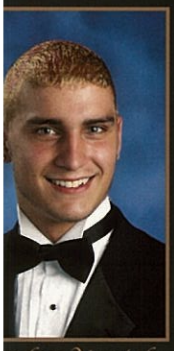

ndon Vanich

Jenna Vasquez

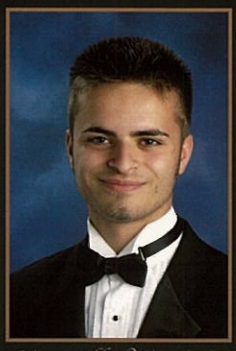

Marcello Virginia

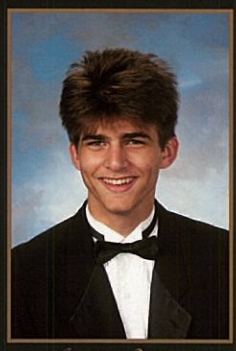

Shawn Vizzi

"I'm not like them, but I can pretend."
~Kurt Cobain

hael Walters

ou are ashamed to
by your own colors,
d better seek another
flag."
~Anonymous

Mary Webb

Brianna Webster

"I am me. Nobody else!"
~Roxas

James Wells

"Knowledge speaks, but wisdom listens."
~Jimi Hendrix

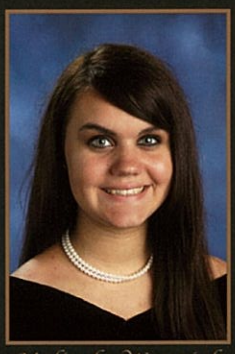

Melinda Wenrich

"You know what I just said about giving up? I lied."
~Emma Nelson, Degrassi

Nolan Whipple

Daniel Whyte

"Life is like a roller coaster because it has its ups and downs."
~Daniel Whyte

Joshua Wil

"I hope you never
back but you never
all the ones who lo
and the place you
~Rascal Flatt

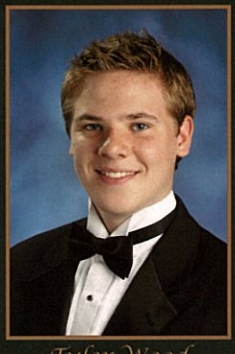

Tyler Wood

Kaila World

"The future belongs to those who believe in the beauty of their dreams."
~Eleanor Roosevelt

Rachel Wroblewski

"Life isn't about waiting for the storm to pass, it's about learning to dance in the rain."
~Anonymous

Emily W

Emilie Wuerch

"Some people come into our lives and quickly go. Some stay for a while, leave footprints on our hearts, and we are never, ever the same."
~Flavia Weedn

Essence Wynn

Tiffany Yoder

"Yes, the past can hurt, but the way I see it, you either run from it, or learn from it."
~Rafiki

Isabella Zacca

"Now is the time
to shine, a time wh
dreams are within
and possibilities
~One Tree Hi

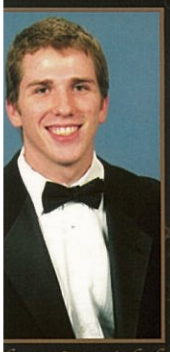

hew Zawislak

Matthew Ziolkowski

"If you can imagine it, you can achieve it. If you can dream it, you can become it."
~William Arthur Ward

ndan Balls Christopher Boyle Jayme Bradberry Nicholas Byttner Franki Caruso Connor Celotto

n Christopher Kevin Clark Ryan Cogley Kenneth Cook Patrick Coyne Riyad Darbo

"Dear my friends in the time we've spent forever after beyond this when will our nightmare ever end?"
~Coheed and Cambria

"People who see life as anything more than pure entertainment are missing the point."
~George Carlin

"Live free, die hard."
~Anonymous

Stephanie Defazio

"Nobody can go back and start a new beginning, but anyone can start today and make a new ending."
~Maria Robinson

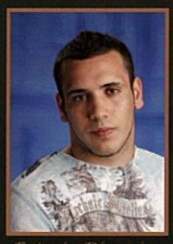

Fatmir Dinarica

Finja Doerel

Kevin Fitscher

"They just want to see what happens when they tear the world apart, they want to see things change."
~Donnie Darko

Eric Flores

"You know you had fun during high school when you can't tell your parents what you did."
~Eric Flores

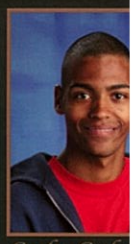

Cody Gala

Martin George

Erin Gromada

"Wherever you go, go with all your heart."
~Confucius

Crystal Hackett

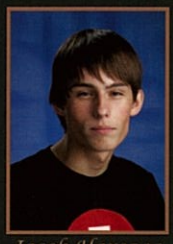

Jacob Harezga

Charlotte Harris

"The only people for me are the mad ones… The ones who never yawn or say a commonplace thing, but burn, burn, burn."
~Jack Kerouac

Jasmine Ha

Robert Kelichner

Steven Kissel

Michael Kulaw

Bryan Laclair

Zachary Leatherbarrow

Patrick L

Anne Lovegrove

Emma Madore

Michelle Maldonado

Mansour Mazraany

Gina McGinnis

"At the end of the longest line, that's where I will always be."
~NOFX

Stephen McG

"It was... Fun
~William Shat

nky Miranda

Bernard Misiura

Anthony Muraco

Katharine Oexle

"There are some things in life no Ivy League school can teach you."
~Green Street Hooligans

Joshua Pistello

"One good thing about music, when it hits- you feel no pain"
~Bob Marley

Adam Race

ley Rickert

free in all the ways
you are not."
Tyler Durden

Jerold Robinson

"Never say goodbye because goodbye means going away, and going away means forgetting."
~Peter Pan

Shannon Rowell

"I don't really believe in regret. I think you can always learn from the past, but I wouldn't want a different life."
~Molly Ringwald

James Smith

Joseph Tepley

"Shorter of breath and one day closer to death."
~David Gilmour

James Wells

"In the end, it's not about what you have. In the end, it's all about where you want to go, and the roads you take to help you get there.
~Jeremy McKinnon

dley Whelan

having a good
hey're just trying
to ruin it."
~Drake

Dashawn White

Matthew Wiesmore

James Wohlleben

2011 seniors

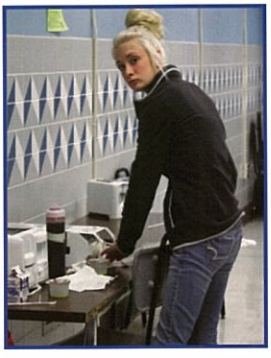

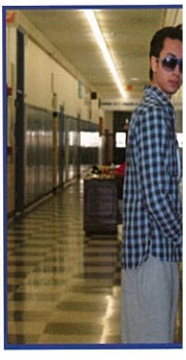

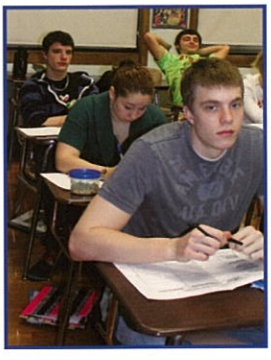

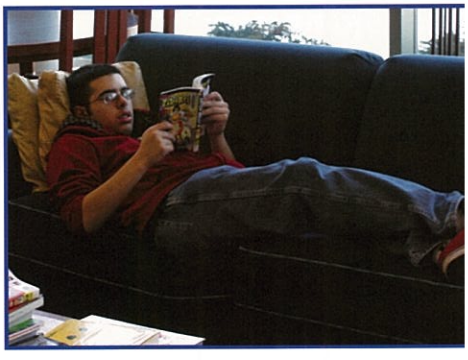

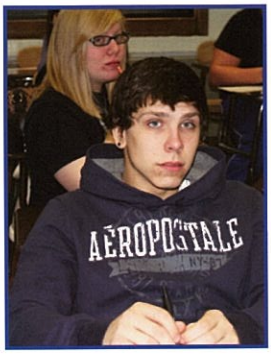

CLASS OF '17

Junior Prom 2010

A Red Carpet Affair

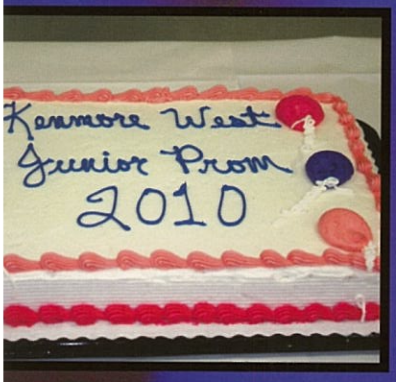

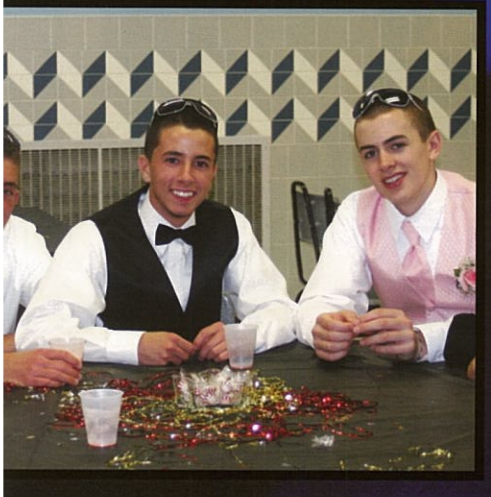

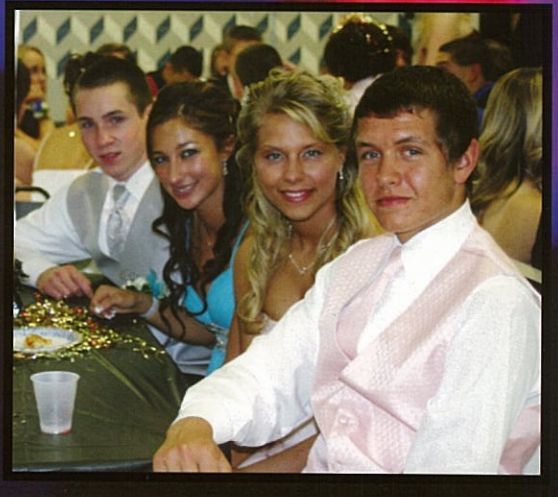

BEST FRIENDS

KAHLE BOSTAPH §
KRISTINA REEDY

RACHEL WROBLEWSKI
ALLIE GLOVER
ALEXIS SANTA MARIA
JAMIE BATCHO

RYAN GRANDITS
NICK CAHILL
BOBBY BLACKMAN
ANTHONY PANEPINTO

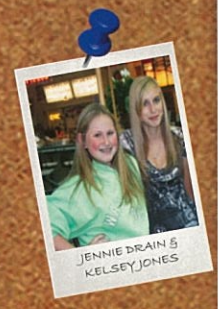

JENNIE BRAIN §
KELSEY JONES

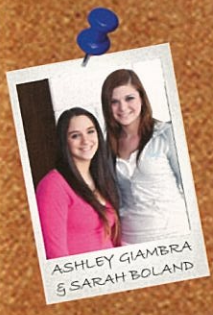

ASHLEY GIAMBRA
§ SARAH BOLAND

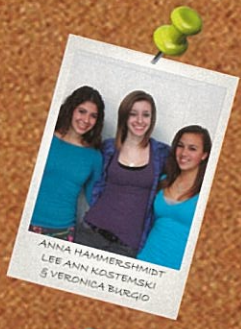

ANNA HAMMERSHMIDT
LEE ANN KOSTEMSKI
§ VERONICA BURGIO

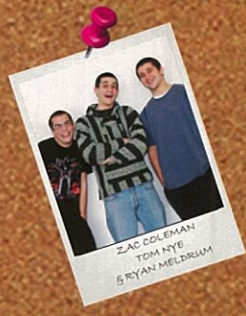

ZAC COLEMAN
TOM NYE
§ RYAN MELDRUM

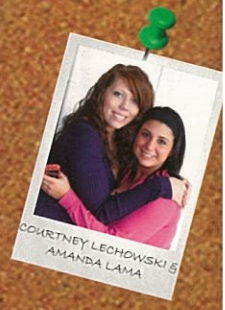

COURTNEY LECHOWSKI §
AMANDA LAMA

RACHEL STOUT, STACY LOBAUGH,
JESSICA HOLINGRANGER,
CHELSEA MALGUETTI,
§ ASHLEY SALAMACHIK

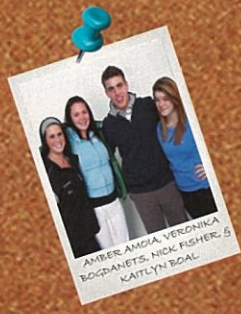

AMBER AMOIA, VERONIKA
BOGDANETS, NICK FISHER, §
KAITLYN BOAL

Jessie Hertel-Mould, Victoria Crespo,
Maggie Ryan, Jessica Lauck, Brandon
Maiuri, Ian Novickis § Nathan
Anastasia

RACHEL LONGWITH
§ BETH BAGLIO

KATELYN RAUH
§ ANGELA BUFALINO

KEVIN FITSCHER
NICK SHEARER
PETER SERVIS

KIRSTEN SMITH
§ ANNA GORDON

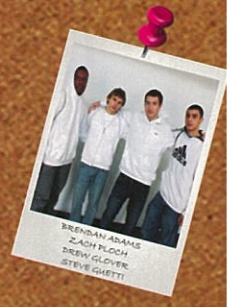

BRENDAN ADAMS
ZACH FLOCH
DREW GLOVER
STEVE GHETTI

WORKING SENIORS

KAYLA D'ANGELO
-OLYMPIA SPORTS-

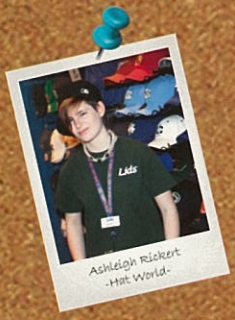

Ashleigh Rickert
-Hat World-

ASHLEY SIGAL
-BURGER KING-

JOSH WILSON
-DELTA SONIC-

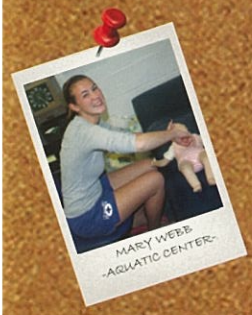

MARY WEBB
-AQUATIC CENTER-

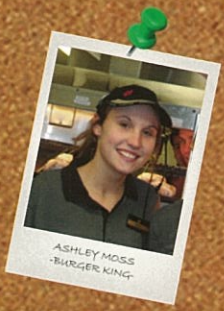

ASHLEY MOSS
-BURGER KING-

ELISABETH TUERIDY
-LIBRARY-

Connor Lloyd
-CVS-

JENNA VASQUEZ
-TOPS-

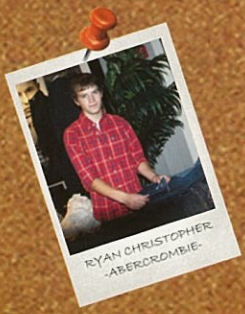

RYAN CHRISTOPHER
-ABERCROMBIE-

NICK BRENT &
KEVIN TKATSCHOF
-TEDS-

EMMA KOPTY
-AQUATIC AND
FITNESS CENTER-

EMILY WU
-TEDS-

LAURA DOXBECK
-TOPS-

MELISSA ARONICA
-OLYMPIA SPORTS-

MIKE WALTERS
-TEDS-

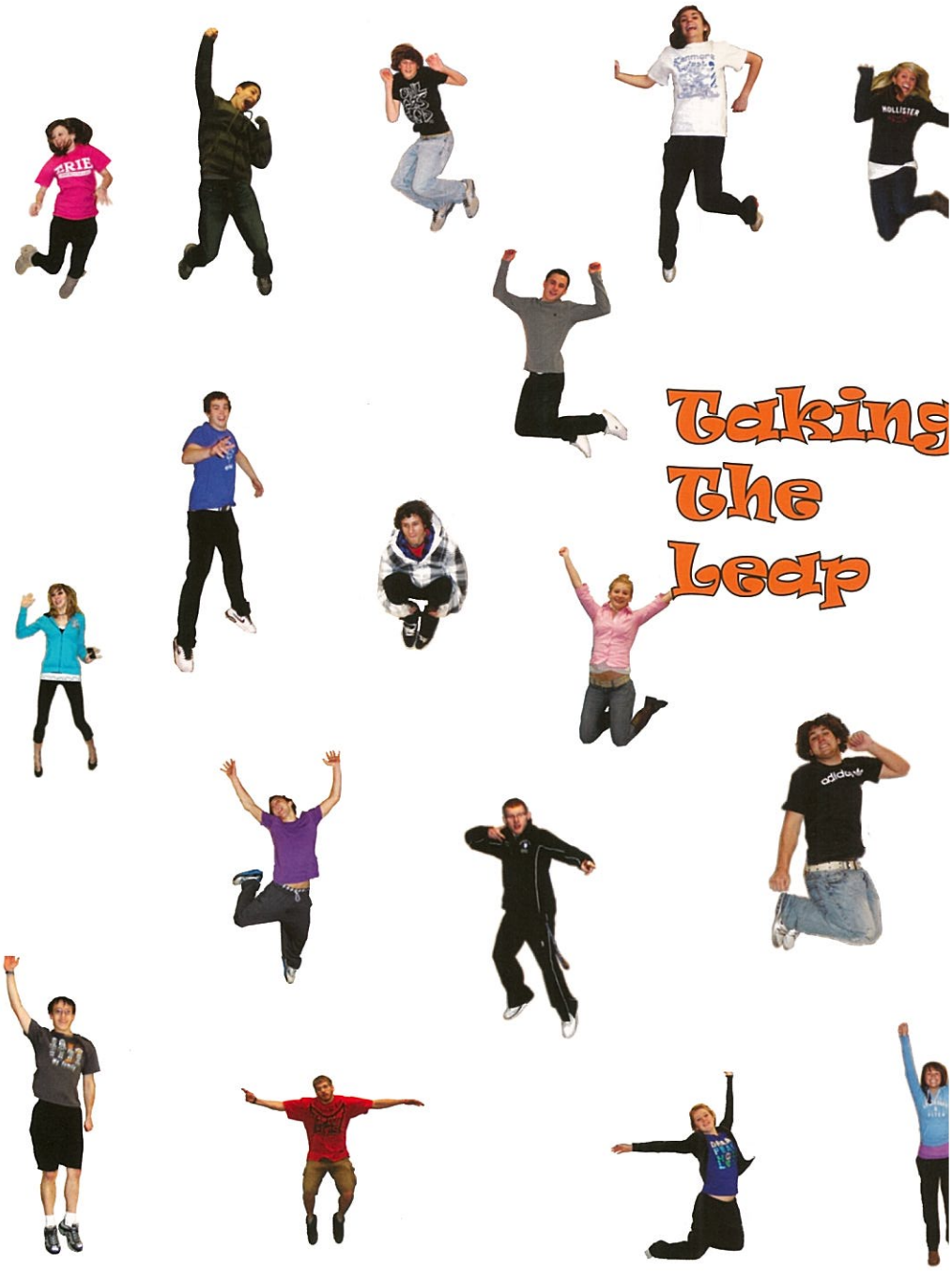

Taking The Leap

From High School To The Real World

Senior recognitions

Alex, We're so proud of how you've soared through these past four years! You have a great future ahead of you! Love, Mom, Mark, Katie, Joanie & Sean

To our beautiful daughter, great job!
You did grow up...beautifully.
Love you tons! Be Happy!!

Yelly, I am so proud of you. Always follow your heart and live your dreams and stay true to who you are. I love you today more than yesterday, but still not as much as tomorrow. Don't forget, you are my sunshine...my only sunshine! We love you, Mom, Nicole & Christina

Drew Richard Glove

Congratulations!

We are all very proud of yo
Love,
Mom, Dad, Ryan, Melanie
and Honey

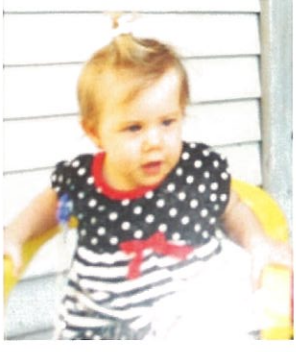

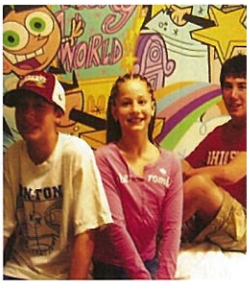

'essa Marie Drozdowski
Class of 2011!!

e are so proud of everything you
ve accomplished this year and
are glad to have been a part of
ALL! Continue to challenge
urself... 'Live Life Loud!!'. We
sh you the very best at SUNY
wego!! Love always,
Dad and Aesha

dison,
u have made us so
ud! The future is
urs....dream BIG!! And
ays believe in parties!
ve, Dad, Mom,
gan and Kole

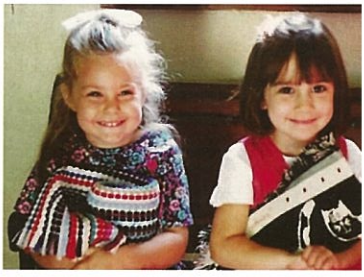

Haley
and
Taylor

Congratulations Girls!

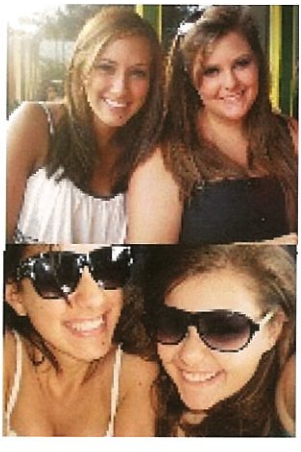

We love you!

Mom, Dad, Aunt Patty, Uncle Jerry, Aunt Kelley, Uncle Dave, David, Kayla, and Thomas

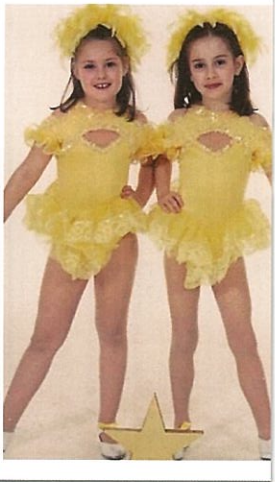

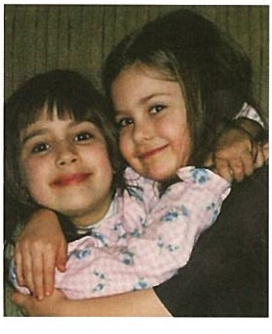

ie
stoerr

re so proud of the wonderful person you have become.
ı for the stars and believe in yourself just as we believe in you!
nake every day a Disney Day! Congratulations, Allie!

Love,
Mom, Dad, Tim and Jack

Ashley Giambra

We are extremely proud our daughter. It seems like only yesterday she was saying the cutest things like wanting pan snakes for breakfast, and now she is talking about college. She has grown up so fast. She even went to Germany with the exchange program! It's so hard to believe she is already graduating.
We are really looking forward to the future joys of being parents and we owe it all to Ashley. We couldn't have asked for a better daughter.
We love you very much. ~Mom and Dad.

Codeman

How can you be graduating from high school? It seems like yesterday you were proudly strutting to get your diploma from Pre-K. We have watched you grow from a funny little leprechaun into a caring, thoughtful and determined young man. Thank you for all the times you've made us laugh! We have loved every minute with you....

Mom Dad
Tim Jesse & Jake

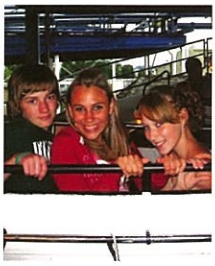

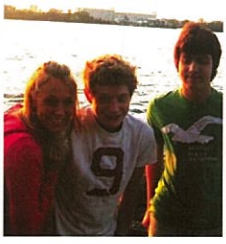

ANNA GRACE BLATZ

We are so proud of you and all of your acomplishments. Your kindness and good heart give us tremendous joy. Your ability to thrive academically and maintain wonderful friendships is inspiring. The dedication and love you give your family is a beautiful gift for us all!
Thank you for being you!
Love,
Mom and Dad

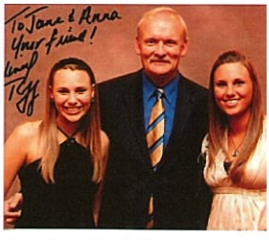

Mrs. Franco: you are pretty, nice and awesome! Thank you for being a great sister.
Love, Mary

My Dearest Sissy,
Congratulations to my valedictorian chinchilla! You're so incredibly kind, beautiful, smart and hilarious.
I couldn't be prouder of you!
Love you so much, Jane

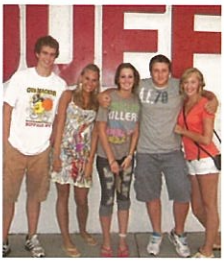

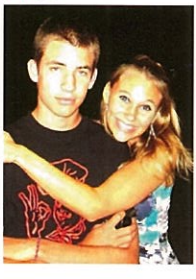

ıcer, we are all so proud of you and all you have achieved.
› following your dreams and stay true to yourself. Wishing you
of health, happiness, and success.

Love,

Mom, Dad, and Emily!(:<3

Taylor Lewandowski

Your spirit & enthusiasm show in all you do! Believe in yourself, follow your dreams and know that we love you. Mom, Dad, and Drew

ıan, The years have gone by so fast and graduation is finally here. We are so proud of all you have accomplished
ɔur life so far. Always be true to yourself and follow your dreams. Cherish the memories you've made. We wish
happiness, love and every success in life. Remember to LIVE, LAUGH, LOVE!
n, Dad, and Katherine

Dylan Cownie

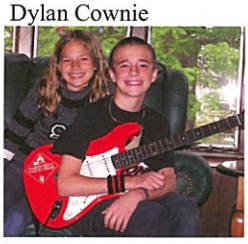

Dylan,
You have always been the kind of person who knew what he wanted and went for it! You have a great goal in mind for your life and we know that you will achieve it. We are very proud of the man that you have become and looking forward to seeing what the future brings for you! Congratulations and best of luck!!
Love., Mom, Dad and Christina!!

Kelsey,
You have come so far since your first day of school. We could not be more proud of the wonderful person you have become. You are a true and genuine person anyone would look up to. We know you will be exceptional at anything you pursue. We love you so much.

With all our love and admiration, Mom and Dad

Laura, it seems like yesterday that you started kindergarten. We're so very proud of you!
Love, Mom, Dad, Trevor, Jess and Grandma.

Katelyn,

Just yesterday, you were our "itsy-bitsy teenie-weenie" little dancer ....

... and now, what seems like overnight, you have become a confident young woman with amazing dreams and the potential to make them all come true!

We are so proud of you!

Love,
Mom, Dad, Patty and Hercules!

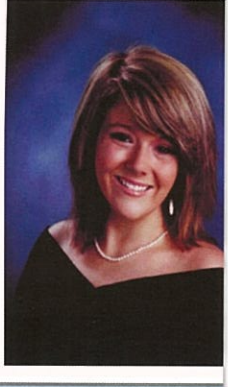

To Maya,
We are so proud of you!
You've got it all; beauty, brains,
everything. Now, as you struggle
with the challenges of young adulthood
be confident in the knowledge that endless
opportunities and adventures await you.

Take the time to understand others while
you learn more about who you are. Always
heed the golden rule and let it guide your
daily interactions. We wish you health, happiness
wisdom, joy and the best that life can offer.

We Love you,
Mom, Dad, Mina, Aunt Peggy, Uncle Bob, ,
Uncle Mike, Judy, Betsy, Rob, Justin and Lindsay
Delia, Willa and Max

"Do the best you can until you know better.
Then when you know better, do better.

The main thing in one's own private world
is to laugh as much as you cry."
-Maya Angelou

Katie Schmitt

Kate,
You have always and will always be our shinning star. We hope you reach for the stars and all your hopes and dreams come true.

Love Gramma and Grandpa S.

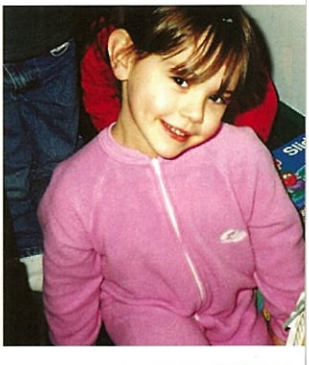

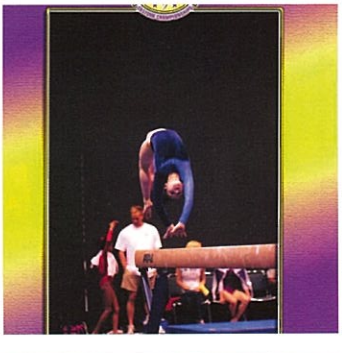

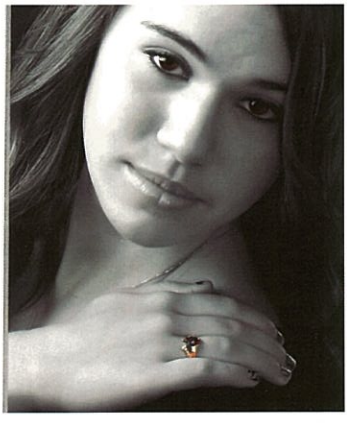

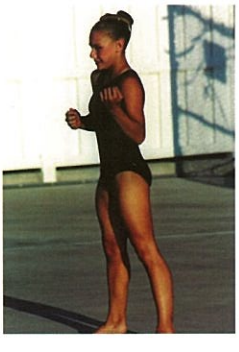

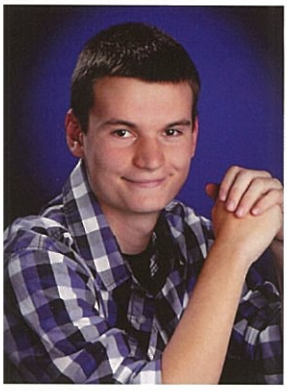

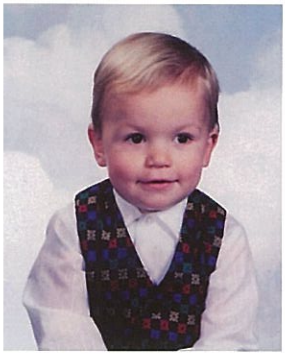

Karl

What an amazing time in your life.
You have grown so much over these first 17 years.
We are so pleased for all you have accomplished.
Now it is time to start your next chapter.
We are excited for all you can accomplish.

Congratulations Karl
We couldn't be Prouder.
Love
Mom and Dad

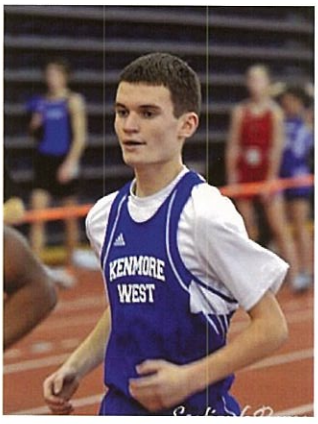

Mathieu Salazar

Dear Mathieu,
How fast time flies! It seems like yesterday when you were just a little boy correcting our pronunciation of all those dinosaur names and now you're graduating & moving on to college!
We are so proud of EVERYTHING you do whether it's in school, on the playing field, playing trumpet or just being you!!
Keep being the person you are–intelligent, responsible, respectful, funny and an all around great person to be around! There is a great future that awaits you and you deserve it all!!
Congratulations!!
Love–
Mom, Dad, Justin, Poppy, Nana, Grandma & Grandpa

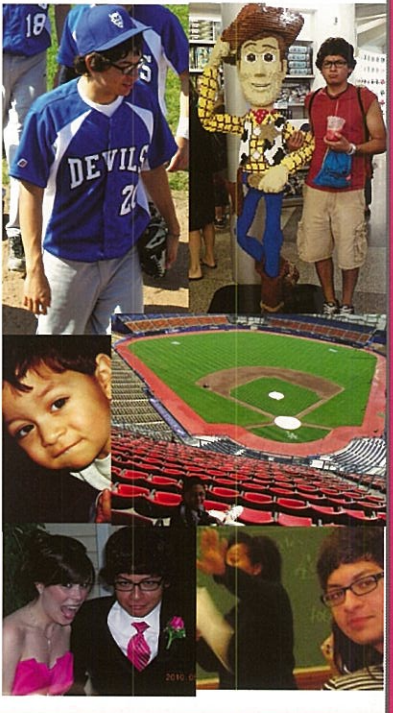

Becky

Follow your heart,
Reach for your dreams,
But never give up who you are, Because God made you special, We love you so much!
~Mom and Dad

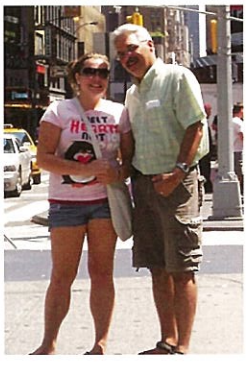

Melissa Aronica

Lissa,
We are very proud of you. You have worke very hard. We wish you much happiness and success.

We will always be there for you.

Love,
Dad, Mom, and Jessica

REACH FOR THE STARS, YOU WONT BE DISAPPOINTED!

Beth & Matt Baglio

Dear Beth and Matt,
We were blessed with our miracle babies 18 years ago and love you more each day.
Seeing you grow from our tiny 3lb, 12oz baby girl and our 4lb, 11oz precious boy into a beautiful young woman & handsome young man, made our dreams come true. Now it's time for the two of you to live your own dreams.
We are so proud of everything you've done, and the young adults you've become.
We wish you the best of luck in everything you do.
We'll always be behind you.
Love always,
Mom & Dad

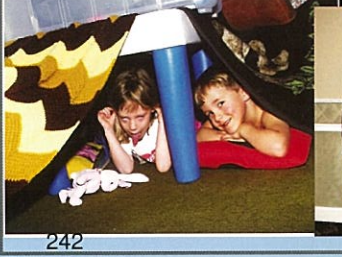

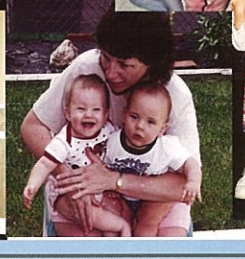

Kayla D'Angelo

Kayla, Your birth was a gift and a blessing. Watching you grow from a tiny baby into a strong young woman has been a joy. We are very proud of you Kay. Words can't express the love we have for you. Your Father and I are lucky to be your parents.

Now that it's time to start your adult journey....

Always trust your instincts.
Always love what your doing.
Always know we are here for you.

A bright and promising future is yours for the taking–
Go out there and grab it!

Good luck in all you do!
With all our love,
Mom and Dad.

M@ri@ Silverm@n

Rules for an amazing life.
Get plenty rest.
Eat your vegetables.
Stand tall for truth.

Keep God first in all your decisions and actions. WWJD ?
Be fully alive. Dance 4 Joy always. Just be lovely, you!
May all your dreams come true
We couldn't be more proud of our gift from Heaven.
Thank you for everything, Sweetheart. Thank you, God, 4 Maria.
We adore you, Our beautiful Rainbow
Mom, Dad, David and your entire family, xoxoxox

Alex Spatzer

We are so proud of you and your accomplishments. Do no lose sight of your dreams and shock the world!
Love,
Dad Mom & Lauren

Elena Schultz

Dear Elena,
Congratulations! You have grown into a beautiful and amazing young woman. Your enthusiastic spirit, determination and willingness to work hard will allow you to continue to conquer the goals you set for yourself. Remember to always believe in yourself and follow your dreams! You are so special to us and we are so very proud of you!
We love you,
Mom, Dad, Christopher and Heather

Anna Gordon

Dear Anna,
Continue to "be the change you wish to see in the world" and you will be filled with a life of love and happiness.
We love you and are so very proud of the person you have become. We look forward to supporting you on your new journey.
Love, Mom, Dad, Aaron and Alex

Kahlie Bostaph

Beginning a new chapter of this
vel we call life. May the next be
full as the one completed. Time
earning, growing, stretching and
owing this world your wonderful
self. We love you.
Mom, Dad and Meckie

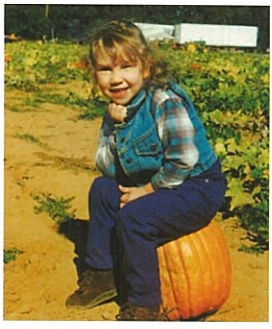

Jessica Eugenia,
We are so proud of you! All grown up!

Keep believing and your dreams will come true! Only you can make them happen!

We love you,
Dad, Mom, and Donny

ngratulations Nate!

As you stand on the threshold of your future,
looking forward to continued success.
e are so proud of you!
ove Mom, Dad, Laur and Vinnie,
Mike, Steve and Jake.

Joseph Horn

Can't believe this day is here, it seems like you just graduated from kindergarten. Thank you for being a big brother to look up to and a son that has always made us proud.

We love you,
Mom, Dad and Michael
xoxo

Congratulations Alex!

We are very proud of you

Love,
Dad, Mom, Joe, Ellie

ANGE

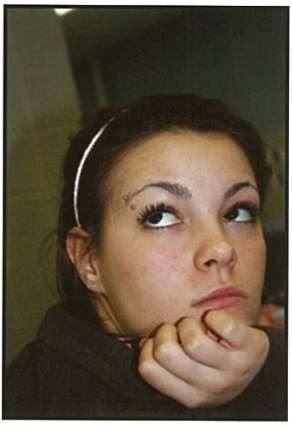

You've been so kind
and generous
I don't know how
you keep on giving
For your kindness
I'm in debt to you
For your selflessness,
my admiration
And for everything
you've done
I want to thank you
For your generosity
The love and the honesty
That you gave me
I want to thank you
Show my gratitude
My love and my respect for you
I want to thank you
~Natalie Merchant

With much love

Good Luck and Best Wishes to our Senior Class 2011

Congratulations to the Class of 2011!

From your friends at Edge Imaging School, Sports and Graduation Photography

School pictures should never be a burden to school staff, administration, or parents. That's why we guarantee:

- *Experienced Photographers
- *Quick turnaround
- *State of the art photo lab processing
- *and a dedicated and accessible Customer Care team.

Love it or we'll retake it or refund it!

edge imaging *memories made easy*

Edge Imaging - 2635 Delaware, Ste E Buffalo, NY 14216 - (716) 783-7979

Many Thanks...

This could not possibly be any more difficult for me to write. I think of some of these students "my kids" and will sincerely miss them. A number of them have been with me from the begin of their high school career and have shown me what kind, thoughtful and compassionate stu we have here at West. When last minute work needed to be done for our tribute to Mr. Dugan some of these kids stayed until 11 o'clock at night to help me put the program together. That the quality of students we have here whom I have been lucky enough to teach. I have watched them grow, learn and become remarkable young adults and saying good-bye is truly heart wrenching...so I won't, instead I will bestow my sincere gratitude to them for sharing their tir with me and for their dedication to our yearbook:

- Kelsey Faulise-I am more than grateful for you young lady, Rachel Savasta, Elena Schultz-"my girls", Crystal Seeger-you worked SO hard this year, Becky Sember-my inde quote girl, Maria Silverman, Alex Spatzer and Jenna Tuttolomondo-my "go-to" workers ~Thank you my kids, you will be **greatly** missed.
- The Kenitorial Staff 2010-2011, thank you for your efforts and willingness to take on whatever you were asked to do!
- Dr. Karen Geelan (I LOVE writing the Doctor part!), Mr. Joseph Greco and Mr. Dean Johnson for having faith in my ability to take on this task and do it well, I appreciate that more than you know.
- Kim Conrad, Michele Ricchiazzi and MaryLou Lelito for putting up with my nonsense and Sarah Gefell for making me laugh!
- Bob, Tim, Alex and Chuck for taking care of all of our requests! You guys rock!
- Bruce Zeller for setting up our yearbook software and helping answer my continuous questions.
- Alyssa Ganci for being our financial chief, your enthusiasm when the sales reports come in makes this all the more fun.
- Chad BeVier for InDesign expertise and creative help when we needed it most!
- The faculty and staff of Kenmore West for your kindness and support, especially the main office staff who put up with me daily!!
- My husband and my sons who don't always see me during school breaks and until later in the evenings. I appreciate your patience with my craziness.
- ...Now for the really tough one, my Ange. What can I possibly say to you? You, who hav

spent every lunch and study hall for the past three years in the yearbook room? You made th yearbook this year. Your editorial talents will never be matched and I will miss you deeply. W an amazing young woman you have become; I am so proud of you. The world is a better place because you are in it young lady and I expect to hear from you on a regular basis! So, thank y Angela Golba for being the kind of student that teachers dream of having and for confirming me that teaching is what I was meant to do. Love you!

Ms. DeLano

dex

ıael 132
ıee 100, 152
ɔhsen 132
ismairi 70,

ch, Patrick

Alexis 84,

ɔel 152
ıony 76, 172
a 132
ɪndan 68,
8
Teresa 36,

ran 68, 132
ırsal 152
ıad 90
ɟan 83
ˈol 103, 197
ah 73, 79,

an 152
ıael 132
ɩbriella 29,

ıael 172
32, 57, 66,
100, 197
96
sa 26, 28,
153
nder 197,

Kaitlyn 173
3
ita 92
la 36, 153
awn 102,

ɛebecca 53,

oyce 173
, Joshua

ɔer 197,

ɛph 86, 197
Nathan 66,
3
ohn 58, 78,

oseph 37,
132
Anna Marie

Nicolis 132
ɔel 76, 173
ɔseph 37,

inaro 153
iccolas 78
ı, Ekaterina

Devin 32,

er, Tyler 96,

ante 80,

en 133
es 76, 173
lissa 56, 63,

197, 229
Arroyo, Tony 133
Ashton, Brittany 153
Atkinson, Keyanna 66, 153
Atkinson, Samantha 133
Augenbaugh, Andrea 197

B

Bado, Caitlin 197
Baglio, Beth 101, 197, 228
Bailey, Alexis 153
Bailey, Martin 76, 80, 173
Baker, Andrew 173
Baker, Elizabeth 153
Baker, Erica 198
Baker, Jay 133
Baker, Stephanie 95, 173
Bakke, Alex 93, 133
Bakowski, Kyle 102, 173
Bakowski, Taylor 198
Balaska, Damien 77
Balawejder, Lara 97, 133
Balderman, Benjamin 33, 73, 94, 173
Balling, Anthony 100, 153
Ballistrea, Anthony 78, 90, 173
Balls, Brendan 221
Balsano, Marissa 153
Banks, Marcus 173
Barker, Madeline 79, 152, 153
Barker, Megan 58, 69, 85, 103, 173
Bartkowiak, Michael 173
Bartolotta, Alexandria 198
Barton, Andrew 53, 57, 94, 96, 198
Bass, Michael 133
Batcho, Jamie 198, 228
Batrouny, Shanelle 133
Battaglia, Joseph 173
Battaglia, Michael 73, 87, 198
Battista, Jill 91
Bauer, Elizabeth 50, 103, 173
Bavisotto, Paul 86
Bazinet, Kendall 32, 33, 60, 70, 133
Becker, Jeffrey 88, 90, 153
Bednarski, Cameron 173
Beinhauer, Lydia 60, 82, 133
Bell, Kazymire 133
Beltz, Pamela 173
Bencic, Bryan 173
Benders, James 32, 33, 37, 62, 153
Benedict, Matthew 153
Bennett, Faith 36, 97, 133
Bennett, Kelsey 37, 53, 71, 73, 91, 173
Bensch, Christina 198
Bent, Patrick 102, 153
Berue, Courtney 28, 133
Besancon, Corey 173
Bidwell, Sarah 32, 62, 73, 95, 173
Black, Robert 76, 86, 173
Black, Vincent 133
Blackman, Robert 76, 102, 198, 228
Blair, Carly 198
Blasting, Alanna 37, 63, 66, 73, 92, 198
Blasting, Alex 153
Blatner, Steven 58, 102, 174
Blatz, Anna 66, 73, 198
Boal, Kaitlyn 56, 198, 228
Boal, Ryan 76, 90, 174
Bogdanets, Veronika 199, 228
Boice, Ashley 84, 101, 153
Boland, Chrystel 153
Boland, Sarah 228
Bolton, Allison 58, 153
Bommer, Jessica 56, 62, 199
Bompczyk, David 199
Boncore, Nathan 133
Booi, Molly 79, 82, 174
Book, Alexis 153
Booth, Jonathan 153
Borczuch, Claire 32, 33, 36, 95, 133
Bordas, Jessica 133
Borquez, Jasmine 153
Borquez, Melina 199
Bortz, John 68, 77, 133
Bostaph, Kahle 92,199, 228
Bostic, Diamond 133
Boughton, Eva 28, 64, 153
Bouley, Zachariah 90
Bowler, Benjamin 96, 199
Boyle, Christopher 221
Bradberry, Jayme 221
Bradberry, Jovan 133
Brandel, Kyle 199
Brandt, Ian 174
Brent, Nicholas 199, 229
Brett, John Chen 32, 33, 61, 174
Briggs, Marshall 199
Briggs, Tyler 199
Brittain, Avante 133
Broccolo, Michael 133
Broccolo, Nicholas 133
Brock, Elizabeth 28, 36, 62, 174
Brown, Emma 28, 60, 79, 134
Brown, Faith 134
Brown, Kari 32, 60, 73, 87, 174
Brown, Robert 134
Brown, Vanessa 174
Brucks, Emily 154
Brunner, James 154
Brzyski, Justin 58, 68, 77, 102, 154
Buell, Kevin 87, 154
Bufalino, Angela 73, 199, 228
Buffa, Margaret 199
Buffamonti, Nicolle 97
Buhler, Allana 26, 28, 134
Buli, Jacob 100, 134
Buli, Zachary 174
Burgeson, Liam 154
Burgio, Margo 32, 95, 134
Burgio, Michael 174
Burgio, Veronica 56, 62, 73, 127, 200, 228
Burgos, Nicolas 76,174
Burkard, Emily 134
Burke, Keelin 29, 79, 91, 174
Burke, Mary 60, 92, 134
Burkhard, Katherine 174
Burlakos, Kyle 174
Burlingame, Ashley 134
Burnett, Arlette 174
Burns, Steven 154
Burr, Ashley 58, 154
Busch, Sarah 84, 134
Bushnaq, Chady 78, 102, 174
Butkowski, Nathan 68, 89, 134
Butkowski, Olivia 29, 62, 66, 67, 73, 97, 174
Byers, Robert 134
Byttner, Nicholas 221

C

Cahill, Nicholas 200, 228
Cain, Bradley 174
Caito, Brady 154
Caito, Daniel 134
Caito, Katie 154
Cala, Nicholas 154
Campanella, Ashley 84, 90, 154
Campbell, Quintin 80, 154
Campisi, Jeffrey 200
Capizzi, Louis 58
Caputi, Kevin 94, 200
Card, Bradley 154
Cardona, Angel 200
Cardona, Brandon 154
Carey, Brittany 37,154
Carhart, Daniel 174
Carier, Joshua 200
Carney, Amanda 174
Carpenter, Aimee 200
Carr, Angela 134
Carroll, Kathleen 200
Carrubba, Roberto 134
Carson, Kristi 84, 154
Carter, Christopher 200
Carter, Darshawn 60, 61, 134
Carter, Erica 61, 154
Caruana, Dylan 68, 86, 174
Caruso, Franki 221
Caruso, Thomas 68
Casadiego, Laura 86, 154
Cascio, Julia 37, 134
Caserta, Cara 196, 200
Caserta, Katharina 103, 154
Casey, Sean 174
Catalano, Kayla 64, 84, 154
Catalfamo, Joseph 154
Catalfamo, Kayla 174
Catania, Anthony 77, 81, 134
Cavalleri, Joseph 200
Ceder, John 174
Celotto, Connor 221
Chase, Kyle 87, 134
Cherico, Peter 28, 60, 154
Cholewka, Bradley 174
Christiano, Shawnie 200
Christie, Kyle 175
Christopher, Ryan 221, 229
Ciancio, Alyssa 62, 84, 154
Cintron, Robert 50, 175
Cipolla, Jenna 154
Ciulkowski, Alex 175
Clark, Alexander 50, 87, 134
Clark, Charlotte 58, 73, 79, 201
Clark, Daniel 78, 93, 154
Clark, Joshua 134
Clark, Kevin 221
Clark, Kyle 134
Clark, William 32, 33, 87, 175
Claudio, Alicia 134
Clear, Patrick 102, 201
Clough, Carlton 175
Cloutier, Troy 175
Clowers, Courteney 134
Coady, Robert 37, 155
Cochrane, Henry 90, 155
Cockrell, Carlee 103, 134
Cogley, Ryan 221
Colatosti, Christopher 89
Colbert, Steven T. 198
Coleman, Jayson 68, 77, 135
Coleman, Zachary 201, 228
Coles, Kaitlyn 175
Coles, Matthew 78, 102, 155
Coles, Melanie 135
Collins, Marva 208
Cook, Ariel 155
Cook, Dane 203
Cook, Kenneth Andy 221
Cook, Marissa 28, 135
Cooper, Zachary 201
Cordova, Gary 175
Cordovani, Matthew 58
Cosme, Andrew 80, 175
Costantino, Matthew 102, 155
Costanzo, Jordan 135
Costanzo, Taylor 201
Costanzo, Thomas 135
Cotroneo, Brian 78, 93, 135
Cotroneo, Gabrielle 92, 175
Cottone, Gabriella 135
Coughlin, James 32, 33, 73, 89, 175
Courtemanche, Cody 155
Courtney, John 78, 201
Covert, Timothy 102, 155
Cownie, Christina 175
Cownie, Dylan 201
Coyne, Michael 88, 155
Coyne, Patrick 221
Crane, Brittany 135
Crane, Rebecca 175
Crawford, Nicholas 201
Crespo, Victoria 196, 201, 228
Crispin, Alexus 53 79, 135
Crouch, Julianna 135
Crull, Melissa 36, 92, 175
Cryan, Molly 135
Cuadra, Shay 81, 155
Curran, Christopher 201
Currey, Grant 135
Currey, Shane 86, 155
Cyna-Capodicasa, Kimberley 84, 135
Czarniak, Dominic 90
Czarniak, Lauren 82, 97, 175
Czerniejewski, Nicholas 58, 135

D

D'Angelo, Kayla 56, 201, 229
Daigler, Nicholas 78, 86, 135
Dandridge, Joslynn 36
Daniels, Nicole 61, 175
Danna, Brandon 155
Darbo, Riyad 127, 221
Darnley, Daniel 155
Davis, Breyanna 103,135
Davis, Briana 201
Davis, Ronald 175
Davoli, Molly 103, 135
Day, Devin 175
Day, Michael 135
Deck, Michael 58, 155
Dedominicis, Joseph 135
Defazio, Stephanie 222
Defranks, Samuel 78, 155
Denning, Christopher 73, 202
Denz, Mariah 135
Depasquale, Thomas 93, 155
Derion, Derek 175
Derion, Marissa 202
Desalvo, Bryana 175
Desiderio, Carmen 88, 175
Dewald, Paige 60, 61, 175
Dewolf, Brandon 135
Diamond, Allie 50, 95, 202
Diamond, Chris 90
Diamond, Haley 37, 95, 155
Diamond, Molly 95, 202
Diaz, Xavier 135
Dibble, Haylee 135
Dicenso, Meaghan 101
Dickman, Andrew 62, 155
Dickman, Ryan 102, 202
Diebel, Melissa 155
Digesare, Olivia 37, 135
Digiacomo, Curtis 175
Dillen, Abigail 56, 83, 202

Dimarco, Dominic 155
Dimarco, Renee 135
DiMaria, Gavin 58
Diminuco, Joseph 136
Dinardo, Carrie 155
Dinarica, Fatmir 222
Dinelli, David 202
Dinelli, Zachary 89, 155
Dinunzio, Elizabeth 79, 82, 175
Dipalma, Samantha 84, 136
Dirienzo, Rosalie 155
Dirschedl, Christina 136
Doerel, Finja 58, 64, 72, 103, 222
Doldan, Joshua 202
Doldan, Michael 155
Doldan, Zachary 155
Dollendorf, Alyssa 36, 91,155
Dollendorf, Zachary 28, 202
Donato, Jennifer 62, 68, 73, 175
Donato, Sarah 37, 136
Dooley, Jessica 136
Dorfman, Daniel 78, 176
Dorfman, Yosef 202
Downing, Brianna 176
Downing, Dylan 136
Doxbeck, Laura 202, 229
Doyle, Patrick 156
Drain, Genevieve 202, 228
Drakeford, Christina 66, 87, 156
Dray, Elizabeth 67, 72, 176
Drenko, Cory 76, 176
Drewitt, Michael 156
Drozdowski, Tessa 73, 203
Dugos, Katie 72, 136
Duguay, Ronald 86, 156
Dungan, Sean 88, 89, 96, 203
Dunworth, Scott 88, 203
Durden, Tyler 223
Durlak, Megan 136
Dymond, Christopher 32, 33, 96, 156
Dymond, Deana 126

E

Eagan, Cara 203
Easton, Savanna 84, 136
Eberle, Hannah 136
Eichinger, Jamie 66, 79, 203
Eichinger, Stephanie 29, 50, 176
Ellis, Oshianna 136
Ellsworth, Matthew 176
Emler, Jacob 66, 176
Esaleh, Ayah 136
Escalera, Tyler 156
Esposito, Matthew 87, 156
Etu, Hanna 32, 33, 53, 63, 65, 71, 73, 203
Evans, William 156

F

Faircloth, Courtney 32, 33, 71, 176
Falls, Aaron 77, 156
Falser, Tyler 87
Fannon, Crystal 206
Farrauto, Joseph 60, 61, 176
Farrell, Christina 203
Faso, James 90, 156
Faulise, Kelsey 56, 95, 203
Favata, Anthony 156
Feeterman, Chelsea 203
Feeterman, Zachary 156
Feichter, Madison 84, 103, 136
Feickert, Christian 102, 203
Filey, Alexandria 71, 73, 95, 203
Filey, Audrey 37, 60, 90, 95, 136
Finn, Shawn 136
Finnegan, Robert 203
Finocchi, Lea 204
Fiorella-Crandall, Mitch-ell 156
Fisher, Austen 96, 156
Fisher, Avery 95, 204
Fisher, Melanie 82, 97, 176
Fisher, Melissa 79, 82, 90, 136
Fisher, Nicholas 76, 88, 89, 90, 204, 228
Fitscher, Kevin 76, 102, 222, 228
Fitzgerald, Nathaniel 136
Fitzgerald, Paige 53, 58, 69, 73, 176
Flanagan, Matthew 136
Fleckenstein, Eric 176
Flessa, Michael 58, 73, 76, 102, 204
Flessa, Sarah 50, 136
Flores, Eric 88, 222
Floyd, Elizabeth 156
Flynn, Colin 136
Flynn, Evan 156
Flynn, Liam 93, 176
Fohrd, Heather 137
Foley, Ryan 68, 77, 156
Ford, Terrell 77
Fox, Marissa 156
Franklin, Cora 156
Frazier, Jasmine 176
Frears, Dennis 76, 176
French, Brandon 68, 156
Fries, Ashley 37, 87, 157
Fromm, Daniel 204
Fron, Adam 77, 81, 137
Fronczak, Myles 66, 176
Fry, Alexandra 204
Fuller, Malik 137
Fumerelle, Alexander 73, 76, 204
Fumerelle, Joseph 77, 86, 157
Furl, Justin 137

G

Gabri, Anthony 157
Gadt, James 157
Gaeta, Andrea 92, 137
Galante, Cody 222
Galbo, Erika 157
Gallagher, Elizabeth 82, 90, 97, 157
Galley, Samantha 137
Gallivan, Brenna 37, 65, 83, 176
Gambini, Nicholas 157
Gammons, Alexandra 176
Gannon, Megan 176
Gantz, Lauren 29, 62, 71, 83, 157
Gantz, Leighann 50, 73, 100, 176
Gantz, Lindsay 37, 62, 64, 79, 157
Gara, Nicholas 96, 157
Garbin, Sarah 62, 72, 177
Gartland, Logan 177
Gartland, Taylor 37, 137
Gates, Amanda 177
Gates, Spencer 57, 58, 66, 73, 94, 204
Gatti, Nathaniel 137
Gehring, Rachel 37, 137
Geldres, Ruth 204
Geldres, Sholome 103
George, Martin 222
Gerace, Breana 37, 71, 87, 204
Geraci, Mark 137
Geraci, Samantha 57, 69, 73, 204
Germanovich, Margaret 100, 137
Gervais, Sarah 58, 137
Giambra, Ashley 204, 228
Gibbs, Kristen 205
Gibbs, Michael 177
Gibson, Jason 137
Giglia, Cara 68, 82, 92, 137
Gilbert, Timothy 137
Gima, Austin 96, 137
Gioele, Michael 58, 205
Gioele, Sarah 205
Gionis, Zoe 32, 60, 101, 137
Giordano, Anthony 68, 77, 137
Girling, Ariana 157
Glabien, Timothy 76, 177
Glaser, Adam 58
Glosek, Matthew 77, 157
Glover, Alexandra 85, 205, 228
Glover, Drew 68, 102, 205, 228
Glowacki, Christopher 94
Golba, Angela 56, 205
Goldfuss, Emily 137
Gonzalez, Ariana 137
Goode, James 73, 93, 100, 205
Goode, William 73, 93, 100, 205
Goodell, Richelle 177
Goodwin, Taylor 157
Gordian, Coralis 177
Gordon, Anna 69, 73, 85, 205, 228
Gore, Paige 56, 177
Gormley, Bridget 79, 90, 157
Gorney, Emily 62, 73, 92, 177
Gourlay, Rebecca 62, 97, 157
Graci, Nicholas 137
Grandits, Ryan 80, 205, 228
Grandits, Tyler 68, 77, 81, 137
Grass, Casey 205
Grasso, John 77, 102, 157
Gray, Cassandra 157
Gray, Eric 205
Gray, Jolynn 28, 177
Greco, Salvatore 137
Green, Amanda 92, 157
Green, John 199, 210
Green, Julia 92, 157
Greer, Dejhone 137
Greidanus, Micah 137
Greiner, Haley 177
Griffin, Peter 215
Grimes, Melvin 137
Gromada, Erin 222
Gromada, Laura 53, 56, 157
Gronock, Robert 202, 208
Grosodonia, Jacob 102, 177
Guarino, Christopher 58
Guarino, Rachel 157
Guarino, Ross 69, 93, 100, 102, 206
Guarino, Sharon 32, 33, 62, 79, 157
Guetti, Corey 88, 206
Guetti, Sean 68, 88, 137
Guetti, Stephen 76, 206, 228
Gugino, Jacob 127, 177
Gugino, Joshua 137
Gugliuzza, James 60, 137
Gugliuzza, John 177
Gugliuzza, Robert 137
Gullo, Jonathan 206
Gumkowski, Emily 73, 85, 206
Guszkowski, Marissa 152, 157

H

Haase, Tucker 177
Haberer, Ryan 90
Hackett, Crystal 222
Hadaway, Mackenzie 68, 138
Haefner, Christopher 177
Hager, Jamie 72, 138
Hahn, Rachael 206
Hale, Leeanne 36, 157
Hall, Cierra 36, 138
Halpin, Sarah 206
Halt, Gary 77, 138
Halt, Seamus 77, 138
Hamilton, Zachary 88, 206
Hamner, Graham 32, 57, 66, 67, 69, 73, 94, 100, 172, 177
Hammerschmidt, Anna 56, 62, 73, 127, 206, 228
Hanley, Hannah 82, 138
Hanlon, Kevin 58, 77, 102, 157
Hann, Dylan 102, 157
Hannon, Colleen 37, 57, 58, 69, 73, 79, 206
Hansen, Tyler 157
Harding, Schuyler 206
Harezga, Jacob 58, 222
Hari, Chantel 64, 206
Harle-Mould, Jessica 64, 207, 228
Harris, Anthony 93, 102, 207
Harris, Charlotte 103, 222
Harris, Jasmine 222
Harris, Michael 68, 77, 157
Hart, Aaron 138
Hartrich, Mary 73, 177
Hartzell, Andrew 177
Haseley, Lindsey 207
Hatswell, Nicole 177
Havey, Benjamin 29, 36, 37, 138
Hayek, Danielle 207
Hayek, Skyla 157
He, Jennie 37, 73, 101
Heckman, Scott 207
Hedberg, Mitch 214
Heerdt, Ryan 157
Helwig, Grace 158
Hengel, James 68, 77, 138
Henley, Mytai 207
Henneberger, Charles 32, 138
Herget, Nicklaus 158
Hermann, Stephen 138
Hersey, Nicholas 68, 76, 80, 177
Hewett, Alexis 177
Hewett, Chelsea 97, 138
Hewett, Merissa 158
Higgins, Joseph 68, 81, 96, 138
Higgins, Thomas 207
Hilbert, Kelly 158
Hill, Lashandra 138
Himes, Alexandra 50, 64, 158
Hinderliter, Anthony 158
Hoadley, Amanda 36, 64, 87, 158
Hoare, Danielle 50, 57, 79, 82, 90, 132, 138
Hodges, Christian 207
Hodges, Jeremy 177
Hodges, Jessie 177
Hoehn, Laura 73, 95, 207
Hojnowski, Kaitlyn 138
Holingbaugh, Jessica 56, 207, 228
Hooker, Abigail 138
Hooper, Kaelei 37, 158
Hoover, Lauren 82, 138
Hoover, Marguerite 73, 83, 177
Horn, Joseph 207
Horton, Jesse 158
Howell, Gregory 77, 81, 102, 158
Hubbard, Mikhayla 82, 158
Hughey, Donald 102, 177
Humenyi, Francesco 138
Hunt, Abigail
Hussar, Ryan 138
Hussar, Steph 87, 177
Hussein, Dani 152
Hy, Joseph 5

I

Ieraci, Mary 177
Ihle, Michael
Irwin, Alexis

J

Jablonski, Cor
Jacob, Hunter
Janish, Zacha
Jasin, Aaron
Jaskowiak, An 158
Jehle, Keith
Jimenez, Anth
Johnson, Davi 36, 138
Johnson, Eliz 32, 37, 158
Johnson, Emr
Johnson, Jasr
Johnson, Tara
Johnston, Bra
Johnston, Hay 138
Johnston, Ker 90, 96, 208
Jolley, Jessic 79, 82, 178
Jolliff, Ashley
Jolliff, Ryan
Jones, Katrin
Jones, Kaylie
Jones, Kelsey
Jones, Rache 178
Judge, Matthe
Jugheli, Marik
Jurewicz, Kris
Juszczak, Ash 158

K

Kaczmarek, J 86
Kahler, Brand
Kahn, Saman
Kane, Alyssa
Kane, April 2
Karaszewski, 73, 178
Katus, Samar 64, 84, 158
Kaur, Kirandi
Kazmierczak, 32, 95, 139
Keleher, Kimb
Kelichner, Ro
Kelleher, Sam
Keller, Alex
Kellogg, Meli
Kelly, Timothy
Kennedy, Lill
Kennedy, Ry
Kephart, Chri 208
Kerr, Adam

67, 103, 178
an 57, 62,
, 178
en 159
s 208
elsea 56,

ily 178
nas 139
sica 36, 50,
103, 178
isten 208
na 60, 82,

na 56, 83,

209
helle 85,

nan 139
ren 222
a 57, 62, 69,

a 159
e 139
r 50, 56,

andon 76,

an 90
nah 92
nas 86, 96,

jamin 88,

87, 159
ua 159
n 159
a, Simona

a 209
dy 93, 178
na 26, 196,
29
e 102
, Lee Ann
3
litchell 139
avid 139
a 63, 209
Megan 178
ra 97, 159
ael 58, 159
a 209
159
an 139
, Jessica

, John 77,

an 159
Kayla 159
ssica 103,

lerie 79, 139
nder 94
e 178
rt 178
ael 222
n 68, 81,
9
ly 103, 159
209

achel 159
tt 90, 96,

179
Laclair, Bryan 222
LaFalce, Andrew 68, 76, 86, 209
Lama, Amanda 209, 228
Lamb, Kayla 179
Lange, Michelle 37, 139
LaRocque, Jacqueline 56, 64, 209
Larson, Hannah 100, 179
Lathrop, Brandon 68, 76, 179
Lauck, Jaclyn 92, 132, 139
Lauck, Jessica 64, 73, 209, 228
Law, Angela 179
Leahey, Bronwen 62, 64, 100, 210
Leatherbarrow, Jeremy 159
Leatherbarrow, Zachary 222
Lechowski, Courtney 210, 228
Lee, Caleb 71
Lee, Cleveland 68, 139
Lee, Parker 60, 71, 139
Lee, Patrick 222
Lefko, Michael 210
Leistner, Kylie 159
Lekki, Christina 32, 97, 103, 159
Lelito, Emily 159
Leonard, Dustyn 68, 76, 179
Leone, Miranda 29, 139
Leone, Stephen 60, 61, 179
Leopold, Daniel 159
Lepage, Rachael 179
Lepovich, Brett 90
Lepovich, Scott 90
Lesakowski, Alyssa 82
Lettieri, Emma 179
Levalley, John 179
Lewandowski, Haley 73, 196, 210
Lewandowski, Taylor 63, 97, 210
Lewis, Chelsea-Lyn 56, 60, 159
Lewis, Colton 77, 139
Lienert, Kevin 139
Limage, Marthe 159
Linder, Mary Louise 79, 82, 90, 159
Lipford, Humphrey 138
Lloyd, Connor 210, 229
Lloyd, Dakota 139
Lloyd, Tyler 90, 210
Lobaugh, Stacy 91, 210, 228
Lobdell, Marcus 76, 80, 179
Lobrutto, Nicholas 140
Lochbaum, Miranda 140
Lojacono, Jessica 140
Lonczak, Alex 58, 210
Long, Joseph 76, 80, 179
Long, Toni 210
Longwith, Rachel 210, 228
Looney, Danita 29, 36, 140
Lopez, Jose 81
Lopez, Joseanny 140
Loranty, Sarah 210
Lorenz, Jason 89, 159
Lorenz, Zacary 89, 140
Loukataris, Alex 86
Lovegrove, Anne 222
Lubas, Austin 76, 211
Lubas, Erik 94, 179
Lucas, Danielle 63, 64, 90, 211
Luckoski, Robert 159
Lukacz, Matthew 140
Lunghino, Thomas 140
Lyman, Zachary 179

M

Mach, Stephanie 140
Mack, Brandon 77, 140
MacKinnon, Gabriella 159
MacLeod, Bryanna 160
MacLeod, Casey 103, 160
Macleod, Chelsea 211
Maddocks, Michael 179
Mador, Sarah 62, 73, 95, 179
Madore, Emma 222
Maefs, Rachel 26, 28, 50, 56, 179
Magaris, Casey 160
Magee, Kathryn 83, 179
Maglietto, Chelsea 92, 211, 228
Mahon, Austin 179
Maida, Kyle 102, 140
Main, Lauren 211
Maines, Brandon 78, 211, 228
Mainz, Johanna Sophie 58, 64, 179
Maldonado, Jonathan 179
Maldonado, Michelle 222
Malloy, Amanda 140
Malloy, Jason 160
Maloney, Tavish 36, 140
Maloy, Clarissa 160
Mancuso, Abigail 97, 160
Mancuso, Ardin 179
Mancuso, Dana 97
Mancuso, Niko 77, 81, 94, 140
Mangus, John 160
Maniscalco, Michael 58
Manzella, Kristen 140
Manzella, Melanie 85, 179
Manzella, Natalie 179
Maracle, Mitchell 57, 68, 81, 96, 132, 140
Marek, Keaton 73, 76, 211
Marek, Kelleen 37, 62, 66, 67, 73, 179
Maribella, Emily Lina 91
Marino, Chelsea 84, 90, 160
Marquardt, Logan 84, 160
Marquardt, Madison 69, 73, 85, 211
Marrale, Brian 88, 180
Marrale, Janine 140
Martha, Anthony 102, 180
Martin, Danielle 32, 33, 73, 180
Martin, Shelby 101, 140
Marx, Vallery 211
Maano, Eric 211
Maser, Aaron 26, 29, 180
Massey, Dana 58, 91, 140
Massey, Jessica 97, 211
Massey, Scott 140
Mathias, Brianna 37, 60, 83, 91, 103, 141
Mathias, Kaeli 37, 60, 83, 91, 141
Matias, Mariel 32, 141
Matteliano, Arianna 101
Matyevich, Cory 78, 211
Matyevich, Sommer 79, 103, 180
May, Laura 160
Maynard, Jaryd 94
Mazraany, Mansour Vinny 222
Mazur, James 212
McCarthy, Anita 141
McCarthy, Sean 87
McCarty, Kaylee 58, 160
McCarty, Michael 58, 212
McCluskey, Collin 141
McCluskey, Tyler 180
McCranely, Kaiya 36, 141
McDonald, Haley 160
McDonald, Malik 60, 141
McDowell, Jimmie Tyler 57, 180
McGee, Kaetlin 32, 33, 67, 73, 79, 160
McGee, Maya 212
McGinnis, Gina 222
McGinnis, Stephen 222
McIntosh, Robert 29, 32, 33, 66, 90, 180
McLeod, Renee 28, 61, 71, 180
McMaster, Alexandra 61, 63, 212
McNaney, Kaylie 160
McPhail, Larry 89, 141
Mears, Bridgette 180
Mears, Colby 160
Meldrum, Ryan 76, 212, 228
Meli, Joseph 212
Menegay, Brian 141
Mercer, Alexis 212
Mercuri, Kara 180
Merical, Mitch 68
Mertz, Thomas 141
Merz, Jason 89
Mesi, Tyler 160
Metzler, Katherine 29, 32, 36, 60, 141
Michaels, Reese 78, 93, 141
Migliore, Cassandra 212
Militello, Alaina 50, 73, 90, 180
Militello, Daniel 86, 102, 141
Miller, Autumn 97, 160
Miller, Charlotte 141
Miller, Danielle 97, 103, 160
Miller, Katherine 73, 90, 91, 180
Miller, Nathan 37, 141
Miller, Shannon 103, 212
Milliron, Alexis 58, 79, 212
Minard, Arielle 160
Mingle, Nathan 180
Minton, Ashley 66, 180
Minton, Kelly 141
Mirabella, Teresa 84, 141
Miranda, Franky 76, 223
Misiura, Bernard 223
Misiura, Caitlin 141
Mitchell, Cedric Bowman 133
Mitchell, James 160
Mitchell, Monique 161
Mitchell, Thomas 212
Mitten, Ashley 83
Mogavero, Antonio 36, 37, 68, 141
Monin, Gabrielle 180
Monk, Molly 161
Monney, Kristina 26
Monroe, Marilyn 202, 215
Montalvan, Jacob 141
Mooney, Alexander 58, 161
Mooney, Amanda 212
Mooney, Katie 213
Mooney, Kristina 61, 161
Mooney, Lisa 161
Mooney, Matthew 141
Moore, Adam 78, 90, 180
Moore, William 88, 89, 90, 213
Moorhouse, Jessica 90, 97, 180
Morales, Bianca 180
Moran, Jacilyn 101, 213
Moran, Megan 28, 32, 97, 141
Morelli, Joseph 141
Morelli, Nicholas 28, 36, 141
Moretta, Leah 84, 161
Morgan, Casey 78, 81, 141
Morris, Anne 29, 73, 90, 180
Morris, Elijah 141
Morris, Jennifer 29, 32, 62, 161
Moselle, Ryan 141
Moss, Ashley 213, 229
Moss, Kaitlyn 161
Mundell, Taylor 68, 82, 213
Mundell, Tiffany 181
Muraco, Anthony 68, 76, 223
Murray, Melissa 213
Murzynowski, Lauren 62, 66, 73, 181

N

Nance-Hudson, Geoffrey 161
Nasby, Courtney 57, 73, 181
Nasby, Joe 26
Nasby, Michael 141
Nawojski, Marisa 84, 161
Neal, Evan 88, 213
Needham, Ryan 213
Neumann, Caitlin 53, 161
Newman, Lindsey 84, 141
Newton, Carlina 181
Nguyen, Danny 141
Nice, Ashley 84, 142
Niemann, Edward 181
Nieves, Liana 103, 161
Norton, Daniel 33, 73, 78, 80, 181
Novickis, Aaron 102, 161
Novickis, Ian 93, 100, 102, 213, 228
Novo, Tyler 68, 76, 90, 181
Nowasell, Alexander 142
Nowasell, Alexis 142
Nowasell, Leann 103, 161
Nye, Thomas 213, 228

O

O'Brian, Audrey 213
O'Brien, Collin 87, 161
O'Brien, Joshua 181
O'Connor, Samantha 37, 68, 97, 103, 142
O'Hara, Kathryn 181
O'Hara, Paul 77, 161
O'Mara, Courtney 161
Oak, Kelly 213
Oakley, Maegan 97, 161
Oberkircher, Anna 28, 36, 92, 142
Oddo, Brandon 142
Ode, Elizabeth 142
Ode, Joseph 58, 87, 181
Odojewski, Thomas 214
Oexle, Katharine 83, 223
Oexle, Patrick 89, 181
Olmstead, Breanna 161
Olszewski, Kristen 161
Opacic, Milica 181
Orlandi, Cody 78, 142
Orzechowski, Ana 91
Oscar, Jordan 214

P

Pace, Molly 181
Paduano, Anna 142
Page, Brian 29, 32, 33, 67, 161
Pagliacci, Brianna 142
Palermini, Lauren 142
Palladino, Christiana 64, 161
Palmer, Corey 181
Palmer, Derek 214
Palmeri, Jonathan 94
Palmeri, Sicily 58, 181
Palmieri, Alexis 90
Palmiero, Carly 181
Palmisano, Liza 61, 64, 66, 67, 161
Panepinto, Alexis 79, 82, 181
Panepinto, Anthony 214, 228
Panepinto, Jenna 79,

82, 181
Panna, Cassandra 142
Panna, Erik 50, 53, 161
Pantano, Joe 87, 102, 214
Paolucci, Jonah 53, 60, 181
Parisi, Amanda 161
Park, Nick 72
Park, Stephanie 181
Parris, Trey 60, 142
Parrish-Sams, Mandy 32, 103, 181
Parwulski, Danielle 181
Pascua, Nestor 142
Patt, Henry 142
Patterson, Gabrielle 181
Patterson, Kyle 58
Patton, Christopher 161
Paul, Kelsey 32, 66, 101, 142
Pavone, Laura 32, 36, 91, 181
Pawlik, Steven 89, 181
Payne, Cassandra 161
Payton, Dajuan 161
Peacock, Kayla 103, 142
Pecoraro, Samantha 56, 61, 86, 181
Peete, Latoya 161
Pellegrino, Elizabeth 32, 33, 57, 62, 66, 73, 82, 95, 181
Pepe, Alyssa 28, 37, 60, 61, 181
Pepin, Jacob 142
Pera, Rachel 95
Pera, Rebecca 161
Percival, Cory 214
Perez, Jazmin 142
Perkins, Cassandra 56, 181
Peterangelo, Deanna 29, 50, 56, 64, 71, 73, 181
Peters, Michael 90
Pfalzer, Tyler 32, 33, 67, 182
Pfohl, Charles 78, 142
Phakkhonkham, Brian 142
Phakkhonkham, Ken 102, 162
Phalen, Natalie 162
Phillips, Allison 214
Phillips, Brian 94
Phillips, Christopher 60, 162
Phillips, Emily 87, 142
Phillips, Nicholas 78, 81, 162
Phillips, Steven 81
Pi, Melissa 142
Piatek, Emily 32, 60, 142
Piatek, Kaitlyn 32, 60, 162
Piehler, Dakota 101
Pierce, Shaun 182
Piersa, Christopher 142
Piersa, Daniel 32, 162
Pike, Brandon 182
Pilat, Steven 32, 33, 87, 182
Pisarski, Jordan 143
Pistello, Joshua 223
Plewa, Zarek 86, 143
Ploch, Zachary 68, 93, 100, 214, 228
Plumley, Adam 214
Poland, Ashley 214
Polizzi, Nicholas 182
Post, Hannah 50, 60, 79, 82, 90, 143
Powers, Kaitlyn 66, 73, 214
Pozantides, Jessica 100, 162
Pray, Sarah 90, 97, 162
Price, Alexander 77, 81, 143
Price, Mary 90, 214
Prinzing, Jenna 69, 73, 215
Prior, Heather 28, 50, 60, 73, 182
Prohaska, Matthew 89, 162
Proy, Corwin 76, 182
Proy, Katie 82
Prygon, Andrew 68, 77, 143
Pupovac, Radomir 94, 143
Pzarski, Jordan 68

Q

Qasas, Hisham 182

R

Race, Adam 223
Radder, Cynthia 73, 85, 182
Raines, Hunter 162
Ramey, Matthew 60, 70, 71, 143
Ramulic, Amir 80, 100, 182
Rao, Domenic 37, 60, 182
Rapp, Madeleine 37, 143
Rappold, Dillon 78, 182
Ratka, Cody 77, 102, 143
Ratka, Travis 68, 102, 182
Rauh, Katelyn 215, 228
Raymond, Katie 60, 143
Raymond, Lyndsay 62, 66, 73, 172, 182
Redden, Meghan 37, 62, 73, 95, 182
Reed, Faith 143
Reed, Kayla 68, 103, 143
Reedy, Kristina 92, 215, 228
Regan, Michelle 182
Regan, Shannon 143
Reger, Amber 85, 182
Reh, Kue 78
Reichle, Noelle 182
Reid, Serenity 182
Reigstad, Leif 73, 78, 80, 215
Reimondo, Christopher 76, 102, 182
Reitano, Rose 63, 90, 215
Reitmeier, Paige 32, 66, 73, 95, 215
Remond, Mitchell 143
Renner, Jennifer 62, 182
Reyes, Angel 143
Rhodes-Byer, Kayla 162
Rice, Haley 92, 182
Rice, Jenna 92, 132, 143
Rich, Taylor 85, 182
Richardson, James 182
Richey, Jenna 162
Rickert, Ashleigh 229
Ricketts, Robert 87, 182
Riederer, Brandon 33, 143
Rinaldo, Antonio 183
Rink, Cady 73, 82, 85, 172, 183
Rink, Cassidy 84, 162
Roa, Dominick 215
Roberts, Amanda 58
Roberts, Matthew 73, 88, 215
Roberts, Mitch 90, 89, 162
Robinson, Jerold 28, 36, 223
Robinson, Rachel 32, 36, 143
Rodman, Christopher 33, 94, 215, 217
Rodriguez, Dominique 92, 183
Roeder, Joelle 143
Rogers, Stacey 67, 73, 183
Rohloff, Jacob 143
Rollo, Leonard 183
Rollo, Philip 65, 143
Romano, Loren 53, 71, 183
Ronan, Troy 71, 93, 183
Rooney, Griffin 162
Rosa, Marissa 28, 61, 87, 183
Rosario, Erielle 62, 162
Rose, Kalie 64, 67, 162
Rosso, Kimberly 143
Rowell, Shannon 223
Rowland, Patrick 96, 102, 162
Rudin, Matthew 183
Rumpl, Christopher 68, 78, 102, 162
Runfola, Lauren 143
Rusch, Carla 84, 162
Rusch, Robert 86, 102, 183
Russell, Noelle 32, 162
Russell, Rebekah 37, 162
Rust, Caitlin 72, 143
Rutter, Ian 37, 143
Ryan, Dari 144
Ryan, Mary Margaret 64, 90, 91, 215, 228
Ryan, Matthew 77, 144
Ryan, Thomas 78, 88, 90, 162
Rymarczyk, Timothy 73, 96, 215
Rymarczyk, Tyler 77, 102, 162

S

Saad, Jordan 101
Saad, Zachary 101
Sacks, Zakkary 60, 61, 144
Sagasta, Jacquelyn 92, 162
Sagasta, Julia 92
Sagasta, Justin 93
Sagasta, Lindsey 92, 183
Sagere, Alasia 163
Salamanchuk, Ashley 215, 228
Salas, Brandon 144
Salas, Jonathan 73, 100, 183
Salas, Justin 78
Salasny, Amanda 56, 163
Salatino, Alyssa 163
Salazar, Justin 144
Salazar, Mathieu 90, 216
Sales, Fred 26, 62, 163
Salter, Laquan 77, 81, 144
Samuel, Robert 81, 144
Sanders, Joshua 81
Sanders, Justin 163
Sanders, Megan 58, 87, 103, 163
Sanders, Ryan 90
Sandi, Amanda 183
Sandoni, Nicole 62
Sansone, Benjamin 144
Santa Maria, Alexis 90, 97, 216
Santiago, Julian 81, 163
Santiago, Ramon 216
Santomauro, Allyson 163
Santomauro, Taylor 73, 183
Santos, Alex 81
Santos, Alexis 70, 144
Satterwhite, Maya 26, 29, 36, 144
Savasta, Rachel 56, 216
Saylor, Renee 103, 183
Scaduto, Johnpaul 163
Scarborough, Kevin 28
Schake, Catherine 85, 216
Schake, Christine 84, 103, 144
Schalck, Benjamin 163
Schalk, Jeffrey 183
Scherer, Haley 183
Schmidt, Brianna 163
Schmidt, Ronald 60, 61, 216
Schmigiel, Eric 183
Schmitkons, Brandon 144
Schmitkons, Katlin 163
Schmitt, Alexander 163
Schmitt, Katelyn 216
Schultz, Christopher 78, 93, 163
Schultz, Elena 56, 216
Schuman, Aaron 32, 33, 93, 163
Schuster, Lana 72, 144
Schwab, Emma 57, 62, 69, 73, 83, 103, 183
Schwagler, Alexander 96, 163
Sciandra, Maranda 50, 144
Scime, Melanie 163
Scinta, Jenna 183
Sciolino, Concetta 144
Scott, Nicholas 216
Seaman, Nicole 79, 163
Seaman, Robert 63, 216
Seeger, Crystal 56, 216
Seiler, Robert 88, 183
Selak, Chris 68, 144
Sember, Rebecca 56, 97, 216
Semmig, Caitlin 183
Semrau, Jillian 84, 163
Serena, Amber 144
Servis, Peter 76, 102, 217
Shaw, Cody 88, 217
Shaw, Justin 76, 102, 217
Sheehan, Justice 78, 90, 163
Shepard, Alex 33
Sherven, Tyler 78, 89, 144
Shipston, Sarah 183
Shogan, Zaid 66, 73, 183
Shotwell, Kyle 88, 183
Siegel, Ashley 217, 229
Silverman, David 144
Silverman, Maria 56, 217
Simmons, Caitlyn 91
Simmons, Grace 91
Simmons, Kaitlyn 62, 163
Simnica, Erolind 217
Simone, Paulina 163
Simone, Samantha 144
Simpson, Danielle 100, 145
Sindoni, Nicole 79, 163
Singh, Jasdip 184
Skiba, Zachary 32, 86, 184
Slattery, Shaunna 29, 50, 60, 61, 92, 184
Slingerland, Nicholas 163
Sloan, Alexandria 85, 184
Slocum, Anthony 163
Slocum, Sean 76, 90, 217
Smerke, Nicholas 164
Smith, George 164
Smith, Hannah 164
Smith, James 76, 223
Smith, Jawaun 81, 164
Smith, Jordan 164
Smith, Kirsten 69, 73, 85, 101, 217, 228
Smith, Leah 84, 145
Smith, Taylor 32, 62, 73, 79, 82, 184
Snyder, Patrick 32, 164
Sodaro, Samantha 145
Solomon, Corinna 217
Solomon, Kyle 145
Sorrentino, Taylor 145
Soto, Amanda 184
Soto, Sabrina 184
Sparcino, Rachel 127, 184
Spataro, Christina 58
Spataro, Maranda 164
Spatzer, Alexander 56, 63, 93, 100, 217
Speth, Taylor 58, 94, 164
Spiegelhoff, Ryan 58, 93, 96, 217
Sprigg, Christ
217
Staley, Amelia
Staley, Samar
Starba, Stever
Stawiasz, Chri
28, 64, 145
Stedler, Joshu
Stein, Kimberl
164
Stein, Tiffany
Stevens, Som
Stewart, Jame
Stilson, Micha
73, 184
Stilwell, Micha
Stoerr, Allison
218
Stopka, Jason
145
Stout, Rachel
218, 228
Strong, Kelly
Stuart, Ashleig
Stubeusz, Bre
33, 67, 73, 12
Stucke, Mark
145
Students, Bott
Stuebchen, Ja
145
Stuhlmiller, Br
33, 62, 78, 93
Sturm, Alex
Sullivan, Cody
Sullivan, Kath
145
Sullivan, Meg
92, 218
Surdam, Britt
Swaydis, Cyle
Syed, Sabha
Szczepanski,
Szurczynski,
68, 77, 164

T

Tallchief, Skyl
Taylor, Joe 7
Teator, Ryan
184
Tepley, Josep
Terrana, Tara
Thomas, Eliz
64, 101, 218
Thomas, Eva
37, 78, 90, 21
Thomas, Kath
145
Thomas, Zac
29, 36, 145
Thomasula, T
218
Thompson, B
Thomsen, Ma
Timineri, Nico
Timineri, Sere
184
Tinnell-Cunni
ance 145
Tkatschof, Ke
229
Todaro, Thom
145
Tomaselli, Ed
218
Trainor, Jessi
68, 97, 103, 1
Traska, Sam

liam 88,
ric 218
muel 33,
abeth 219,
a 32, 62,
nifer 53, 62,
84
nnor 145
a 103, 145
o, Jenna
Hannah
Rebecca
165
na 95, 165
n 165
ayuga 165
don 219
ica 66, 165
hew 145
jan 145
rg, Kyle
nna 219,
hie 184
vann 145
cello 219
na 165
e, Christo-
5
219
'2, 184
lle 82, 97,
Lauren 87,
ander 68,
istina 145
jan 185
shlee 185
26, 29,
ily 146
lle 68, 76,
ck 78, 93,
son, Deionte
ly 165
nael 219,
26, 28,
nael 86,
shley Ann
Kevin 146
Paul 185
Tiffany 146
minique
58, 103, 185
Webb, Jacob 81, 96, 165
Webb, Kristen 90
Webb, Lydia 72, 185
Webb, Mary 71, 229
Webb, Natalie 50, 146
Webber, Matthew 73, 89, 102, 185
Weber, Alexandra 37, 165
Weber, Benjamin 185
Webster, Brendan 60, 165
Webster, Brianna 219
Weigand, Kenny 86, 185
Weigand, Steven 146
Wells, Eric 94
Wells, James 219, 223
Wells, Kelcei 165
Wenrich, Kelli 32, 95, 146
Wenrich, Melinda 32, 73, 95, 220
Whalen, Noah 90
Wheeler, Heather 90
Whelan, Bradley 223
Whelan, David 88, 185
Whipple, Erin 37, 97, 146
Whipple, Nolan 102, 220
White, Dashawn 223
White, Nicholas 146
White, Shana 185
White, Zackery 185
Whitmer, Kyle 146
Whyte, Daniel 220
Wieleba, Thaddeus 32, 33, 60, 146
Wiesmore, Matthew 223
Wiesner, Andrew 146
Wiktorowski, Joseph 32, 78, 165
Wilcox, Michael 80, 185
Wilkinson, Laura 58
Williams, Joseph 146, 165
Williamson, Marianne 217
Wilson, Joshua 56, 127, 220, 229
Wilson, Katharine 146
Wilson, Zachary 102, 185
Winkelman, Jillian 146
Withey, Jamie 185
Withey, Jay 165
Wittenberg, Alexander 58, 60, 146
Wohlleben, James 223
Wojnar, Nicholas 68, 77, 81, 146
Wood, Alexandra 58, 103, 185
Wood, Charlene 103, 185
Wood, Heather 185
Wood, Jennifer 185
Wood, Tyler 58, 93, 102, 220
World, Kaila 220
Wright, Nicholas 185
Wroblewski, Rachel 56, 220, 228
Wu, Emily 37, 63, 220, 229
Wuerch, Emilie 33, 220
Wynn, Essence 220

Y

Yoder, Tiffany 64, 91, 220
Young, Grace 146
Young, Jimmie 165
Young, Marymeghan 146

Z

Zaccagnino, Isabella 73, 90, 220
Zamerski, Kara Anne 165
Zanghi, William 78, 146
Zarodkiewicz, Justin 146
Zarodkiewicz, Troy 185
Zawadzki, Jessica 73, 79, 185
Zawislak, Matthew 221
Zeler, Zachary 89, 146
Zellner, Marc 165
Zimmerman, Justin 37, 72, 87, 165
Ziolkowski, Matthew 221
Zwick, Christopher 73, 100, 185