Dataman-S6 Installation

1. Software and Database Installation

1. Extract the compressed files and ensure this process has completed before continuing.
2. Install the software before installing the database. Right click on the .exe file you need to install and choose “Run as administrator”.

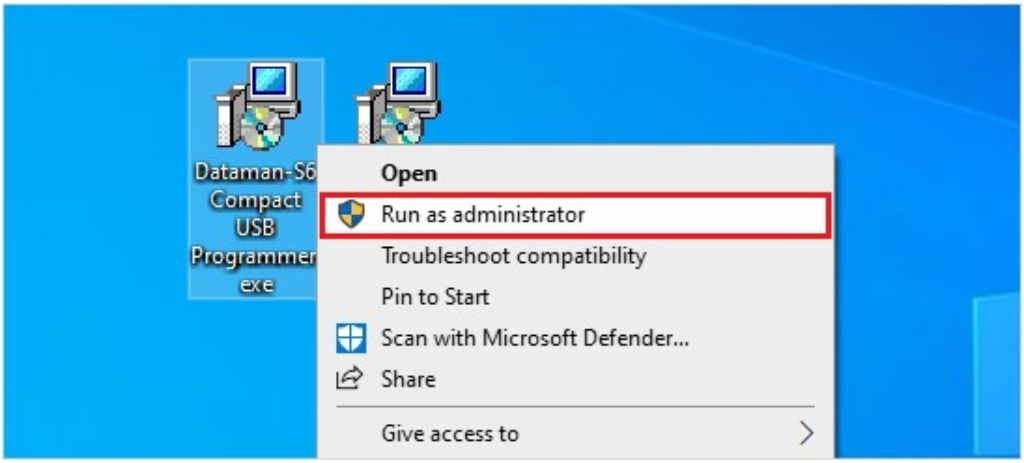

2. Driver Installation

1. Windows will automatically search for suitable drivers when you connect the Dataman-S6 to the PC. After the automatic driver installation has completed, go to Device Manager and expand “Ports”. A new USB Serial Device will be shown. Right click on this device and choose “Update driver”.

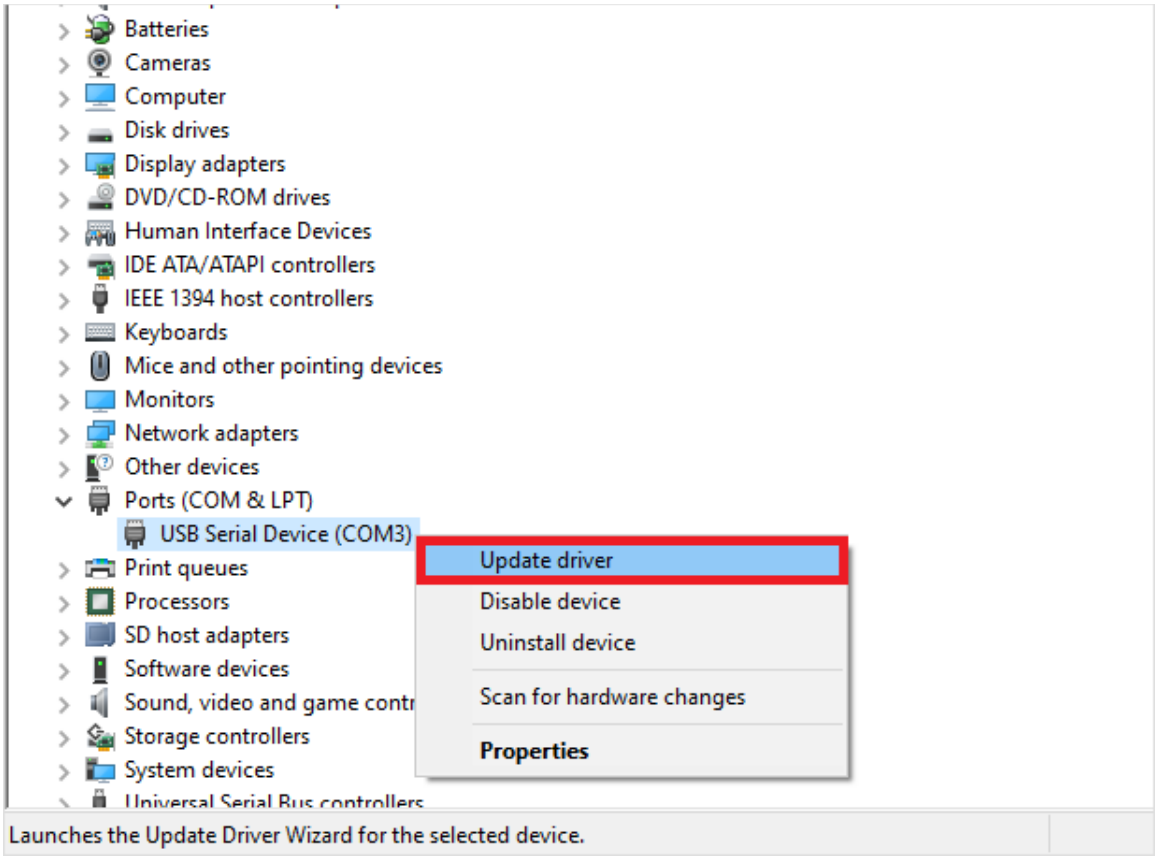

2. Choose “Browse my computer for drivers” to manually install the driver.

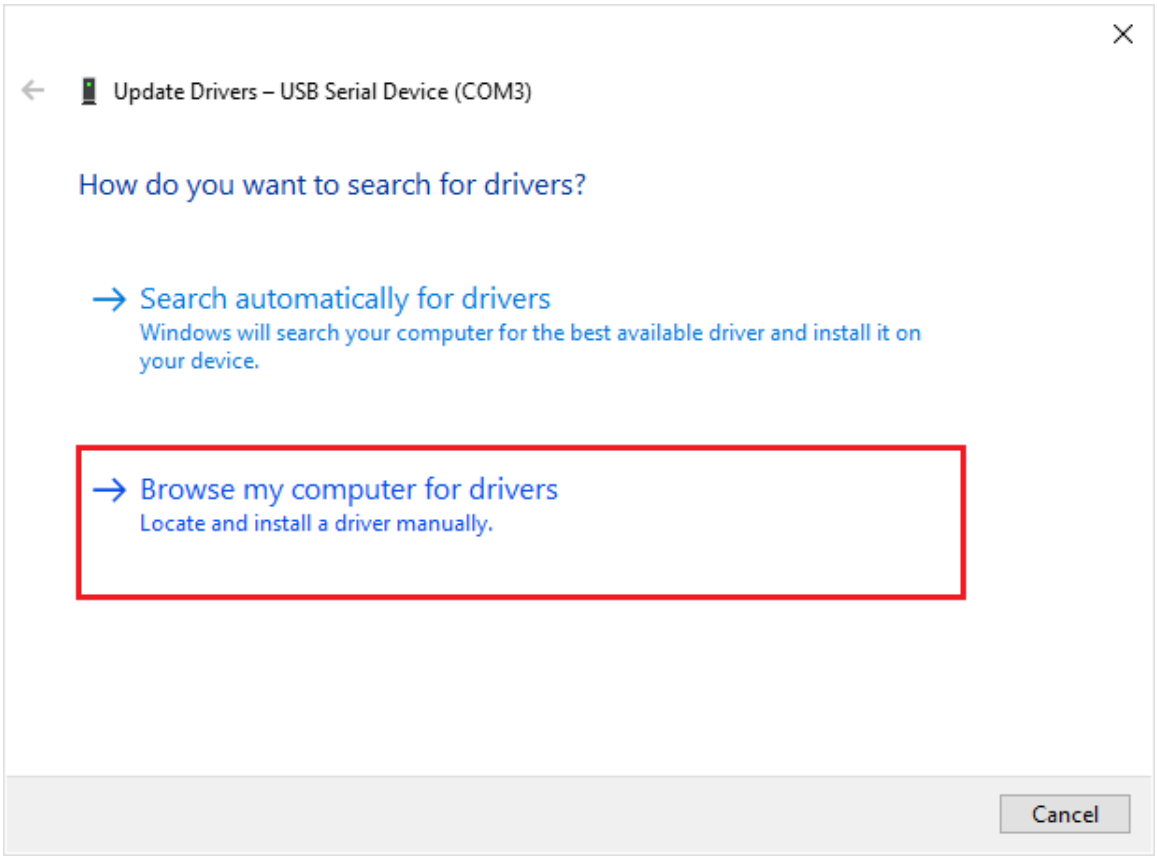

3. Choose “Browse” and select the location **C:\Dataman Programmers\USBDrv**. Check the box “Include subfolders” before choosing “Next”.

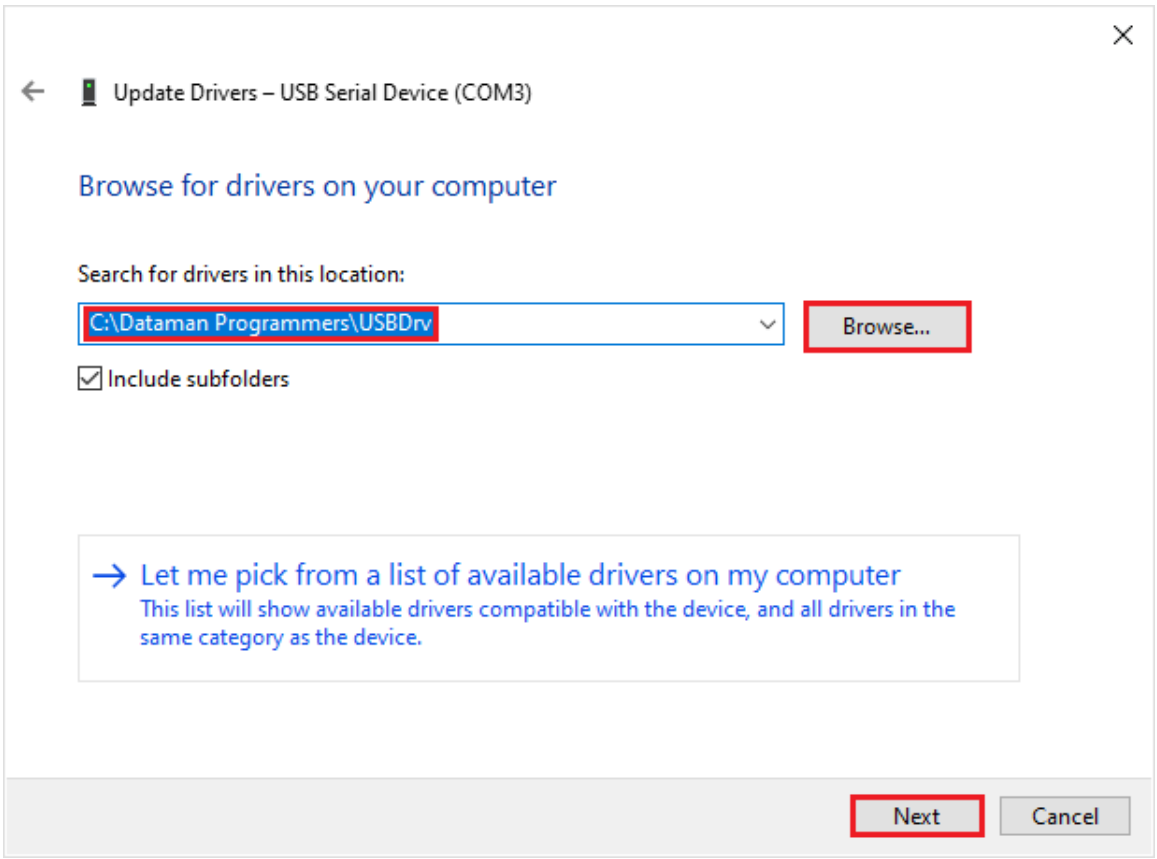

4. Choose “Install” to install the Dataman-S6 driver.

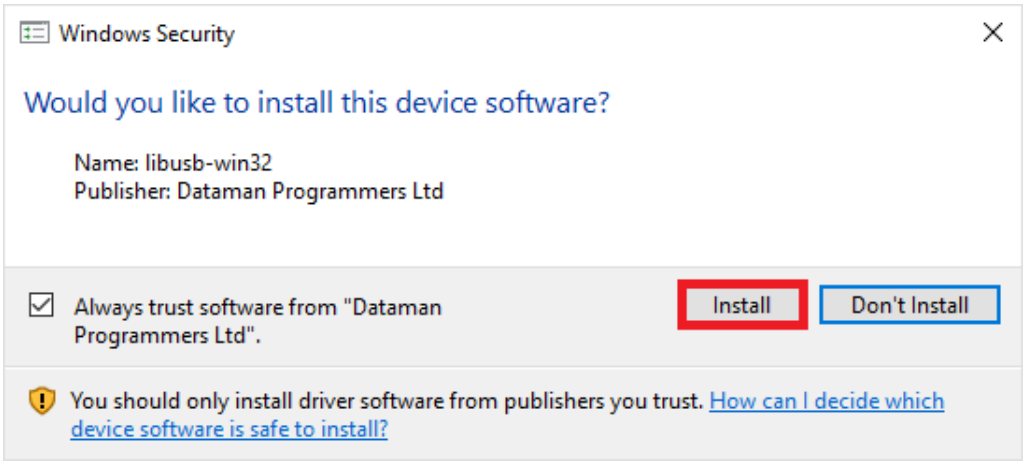

5. It should now show “Windows has successfully updated your drivers” for the Dataman-S6. Choose “Close”.

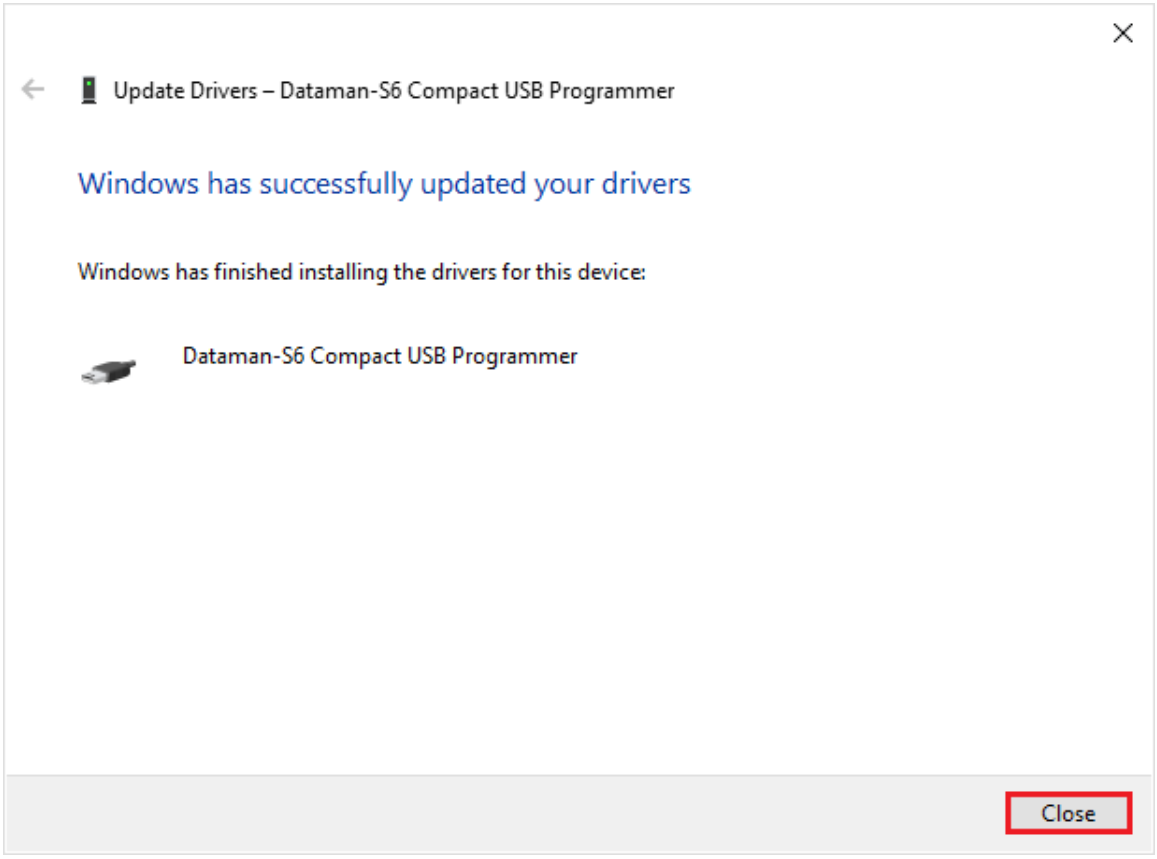

6. Go to Device Manager and you will see the device “Dataman-S6 Compact USB Programmer” which means the installation has been completed successfully.

