Time of our Lives

TWO THOUSAND FIVE

Kenmore West High School
33 Highland Parkway
Buffalo, New York 14223
1702 Students

Two friends hanging out after school!

The perfect pair.

Developing social skills!

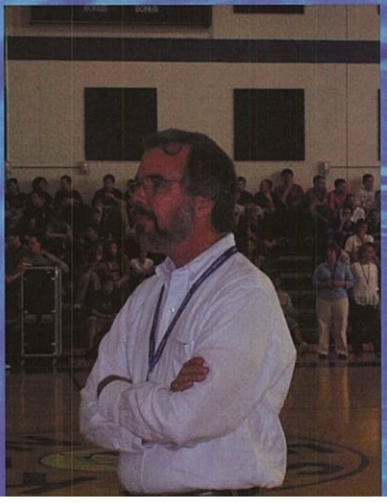

Mr. Smith looking over our

Welcome Back!

We gather together again after two months of excitement and fun to start working hard to prepare ourselves for the ongoing fun and excitement high school brings upon us. These are the years you will cherish, look back on, and remember. The only way to succeed is to return with an open mind, confidence, and the determination for a successful year. Take advantage of every exhilarating moment that you and your friends share and never forget those memories--they're all you have left.
~Cheryl Anderson

Being with friends is always fun!

Lunch is a great place to hang out with your friends!

Aren't they cute!

The devil has to eat too you know.

Having a pep rally is a great way to start the year!

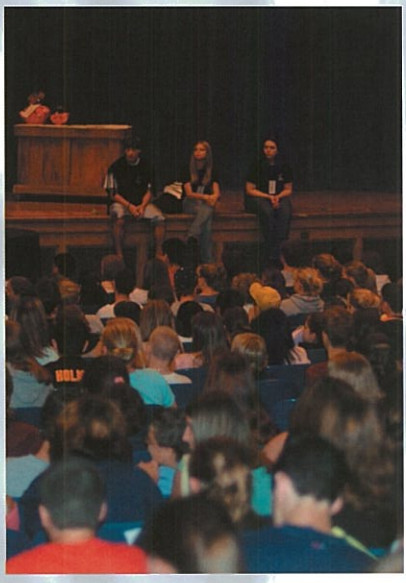

All the new freshmen listening to the seniors tell them how the school is run!

Scrub-a-dub-dub!

If you keep your face like that it might freeze.

Homecoming

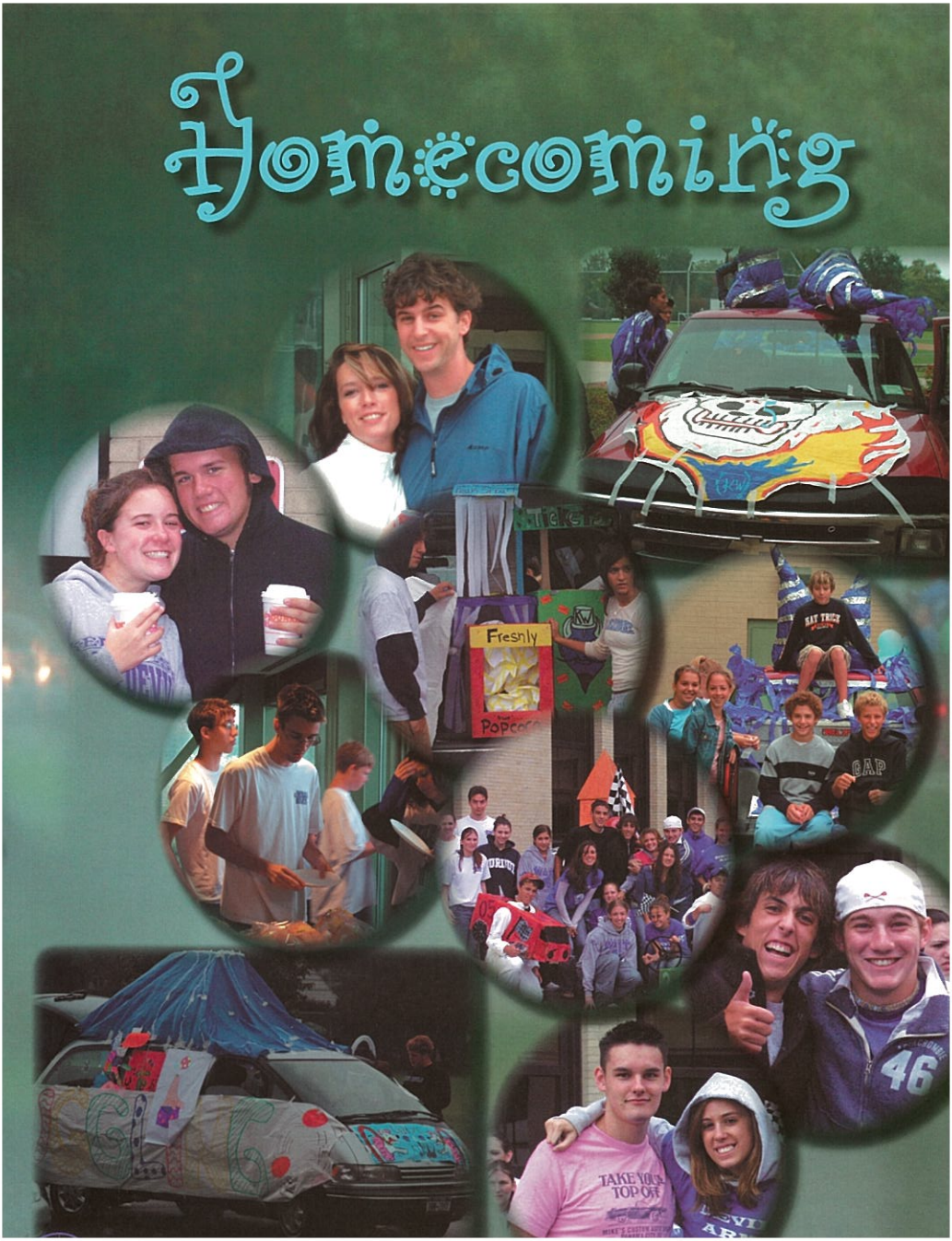

Given the fact that Hurricane Fran gave us an extra emergency closure day on September 9th Homecoming also seemed to be more like a hurricane than a typical Kenmore September day. The rain and wind was relentless as many dedicated students attempted to prepare their floats for the annual parade. The "Fearsome Freshmen", "Salsa Sophomores", "Juggling Juniors", and " Senior Speedway" all attempted to assemble viable floats. Only the sophomores were closest to protecting their float from the elements with large garbage bags. Lunch was also an experience as we all crammed into the new gym foyer as Mr. Rowe and Mr. Boatman worked feverishly to prepare food for over a hundred starving students. The freshmen showed their toughness as they were the ONLY float to make the parade to

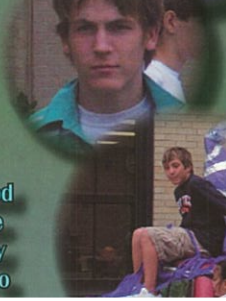

Pep Rally!

One thing about Kenmore West that definitely stands out is our ongoing spirit that students and teachers demonstrate throughout the year. The pep rallies are one of many events that we use to demonstrate our high strung student body and how dedicated we all our to making sure our school year is full of fun. From our teachers on the floor pushing around eggs to our school mascot marking his territory, we were there representing school spirit!

~Cheryl Anderson~

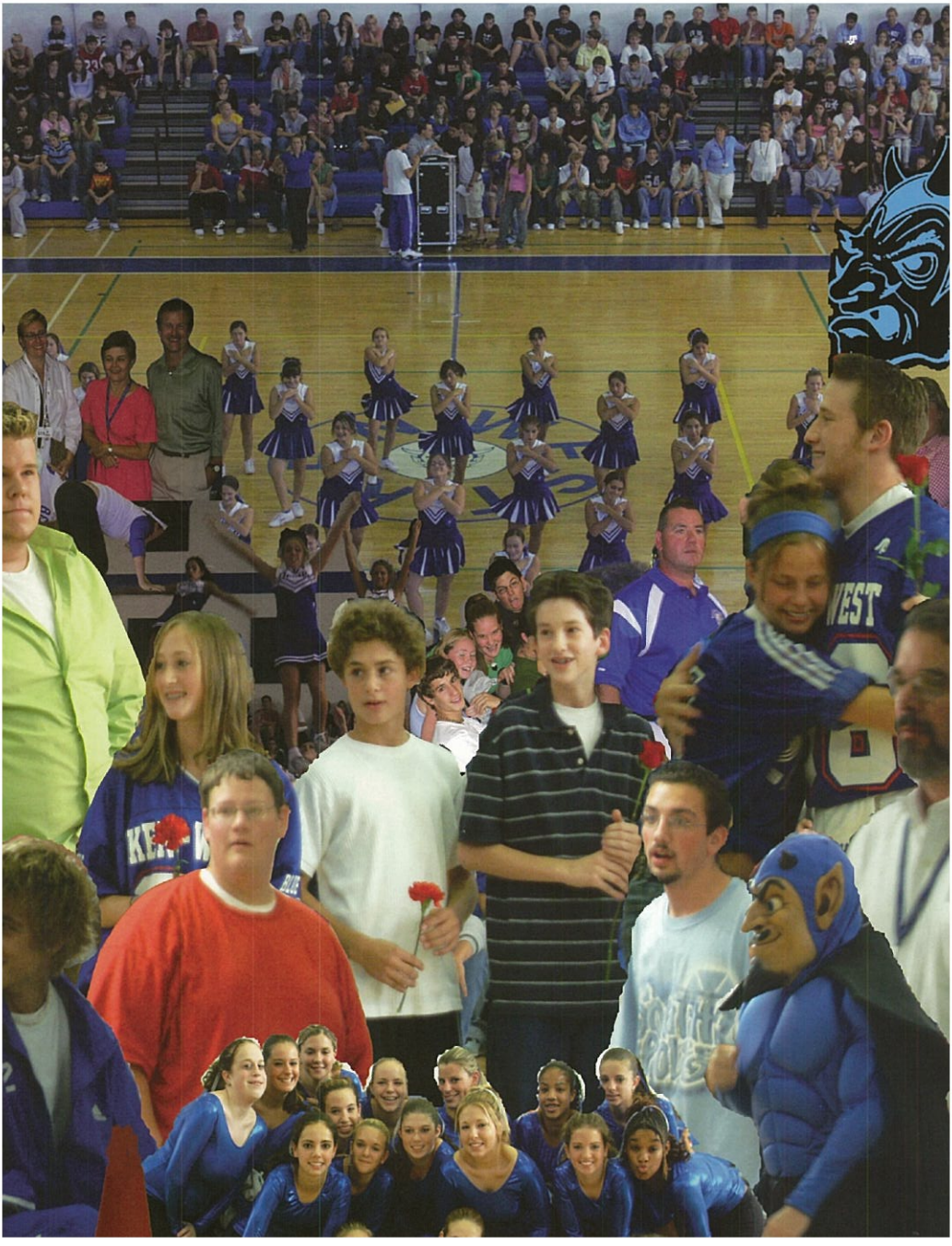

SPIRT WEEK!

In the week before the biggest game of the year, the East versus West game where we take on our arch rivals, everyone in Kenmore West is out showing their spirit! Spirit Week is a fundamental part of our school, allowing everyone the opportunity to support the Blue Devils! Monday was Pirate/Jersey Day, where the student body dressed as pirates or wore their favorite sports jersey. Then, on Tuesday, it was hard to tell people apart as Twin day swept through the halls of Kenmore West. Toga Toga Toga! Wednesday the students wore their favorite bed sheets (whether it was Power Rangers, My Little Pony, or any of the many other imaginative designs) for Toga Day. Then, the spirit continued deep into Wednesday night with the annual bonfire at Crosby Field, where many students went home packed full from the Ken-West Chicken Wing Eating Contest. On Thursday the students helped our Community Club here at Kenmore West by giving fifty cents to wear their favorite hat. Friday, by far the most spirited day of the week, was blue and white day where students proudly donned our school colors, jerseys, and sweatshirts. Friday finished with the pep assembly, which was a huge success due to the dozens of spirited students who appeared in the slideshow. The spirit continued at Parker Field, Saturday, where the turnout for the football game was tremendous!

~Christine Hopkins~

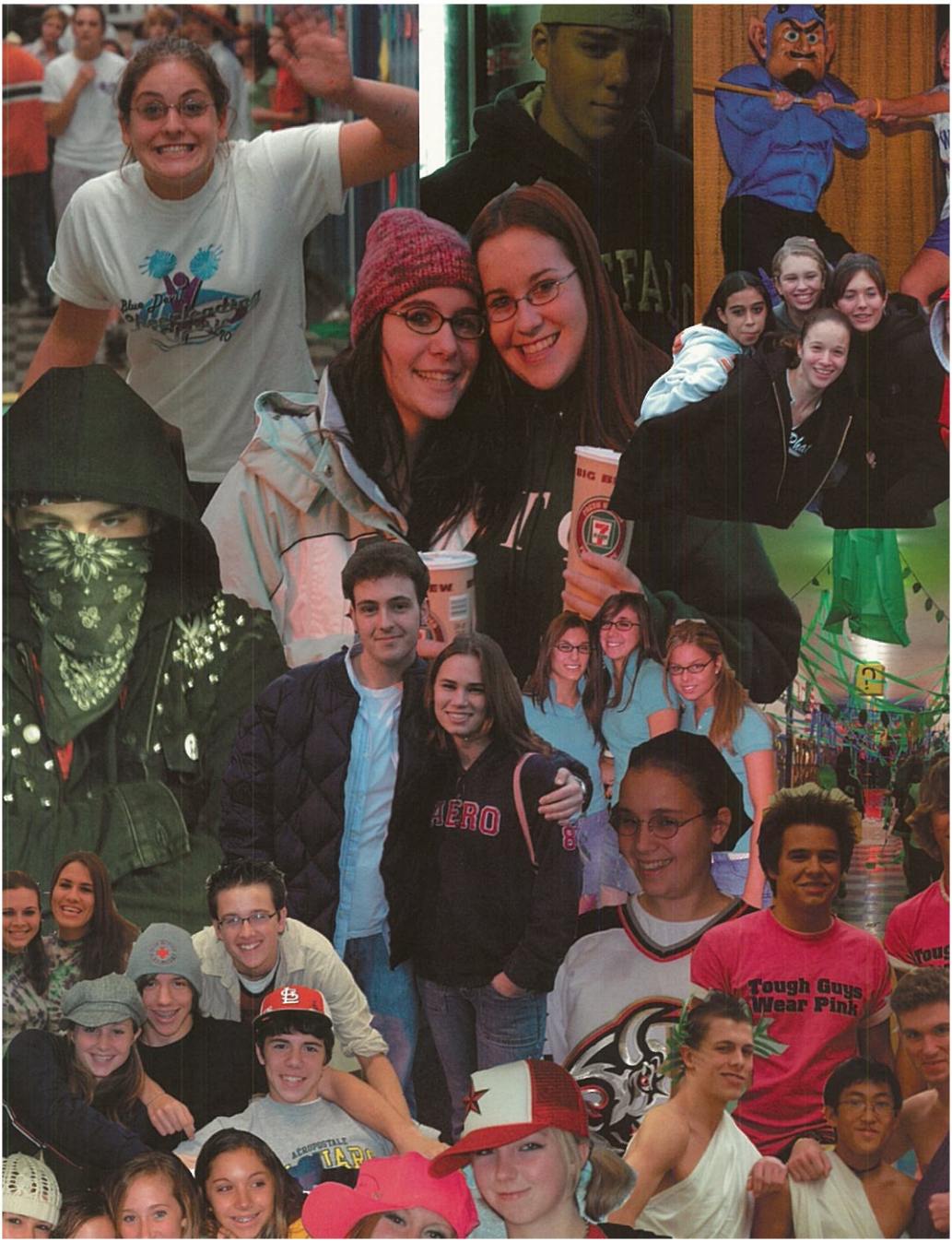
Tough Guys
Wear Pink

Ken-West Goes Aquatic

On September 9th, for the first time ever, Kenmore West High School had a rain day! While students may have spent the day sleeping, playing in the rain, or studying, it is safe to say that it was not spent at school.

The rain started on Wednesday, flooding basements, backyards, and intersections well into Thursday. However, these obstacles didn't deter us from enjoying our spontaneous one-day vacation.

C-SPAN Comes to Kenmore West

Move over Comedy Central! More students from Kenmore West are getting their news from C-SPAN than John Stewart's Daily . Why? This Fall, we brought to Ken West the C-SPAN School Bus. Many of our students had the chance to explore the bus and find ore about C-SPAN programming--and now they like it!

"C-SPAN" is the acronym for Cable Satellite Public Affairs Network. The goal of C-SPAN is to provide Americans with gavel to coverage of the United States House of Representatives, and other public policy forums where government policy is discussed, debated ecided--all without editing, commentary, or analysis. No Liberal of Conservative Spin! C-SPAN offers us a forum to watch elected and nted officials wrestle with public policy and provides all of a better understanding of how our democratic institutions work.

When the C-SPAN bus arrived in our parking lot this Fall, Mr. Stuhlmiller and Mr. Meetze brought their Government classes through ur and we met with the production crew. The 45 foot bus is a specially outfitted coach with video monitors, computers, and television ment. Half the bus serves as a mobile classroom and the other half functions as a production studio. Our students had an upfront view w mobile production studios operate and the programming that C-SPAN provides. The big yellow bus remained at West until 5:00 PM

Dancing the night away!

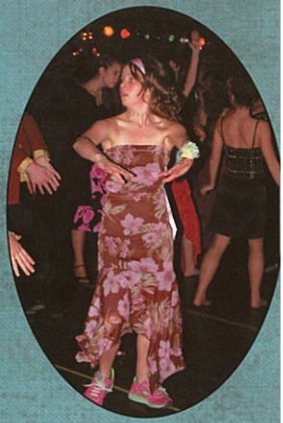

Andrea and her hot pink sneakers!

Tinsel Ball

Tinsel Ball is an evening not soon forgotten by those who attend this semi-formal event. Either pulling up in a lavish limo or a family car, everyone hops out with a smile. Once out of the cold of the evening air and into club lighting; all of the different gowns and suits attract attention from both friends and complete strangers. Formal pictures, punch, slow dances and the Cha Cha Slide... all part of the wonderful evening where dreams can come true... with the offer of a hand.

~Angelia Pagano

Tinsel Ball is always fun with a lot of friends near by!

Getting on down!

Picture time is fun!

The king reigns over his dance

Junior Prom 2004

It was an evening that many of us might remember forever. A night that will only be shadowed by one other high school event. But that one night was our moment in time. Entering by the girl's gym door, students and their dates signed in, and headed for the cafeteria. Once inside, students began lining up for their junior prom photos. Friends talked to friends, new friends were made, and in some cases, old friendships were rekindled. For those who passed by the photo shoots, it seemed as though couple by couple, the whole class crawled through. But those in line were given a unique chance; lucky classmates watched as a moment in time was captured for each couple through the snapping of Norman's camera. Provided on tables in the center of the cafeteria, platters of meats, cheeses, and fruits were laid out for students to munch on. Many couples spent more time in the cafeteria than on the dance floor. Out on the dance floor, couples danced slowly together, only to break into a dance fever minutes later. Groups made circles, feet flying, toes tapping. Arms waving across the room. Lights made paths across the floor, illuminating faces that would be captured by both camera and eye. Streamers dangled from the basketball hoops, glittering in the dark of the gym. Towards the end of the night, couples were presented with unique glasses, on which the name of the dance and that night's date were printed, as well as a booklet to be signed by other dance-goers and teacher chaperones. Decorating the tables were blue napkins, emblazoned with the 'At Last' picture and date, which many students also took home as mementos. After the dance, students went home, continued the celebrations, or simply hung out. What for sure is that all of them left with memories.

-Walter W. Quinn III

Dancing the night away!

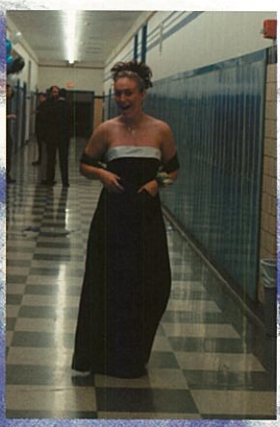

Heather Hawkins and her feather full hair!

Come and get it!

Prom is alot of fun with friends

Katie and Rob smiling for a picture

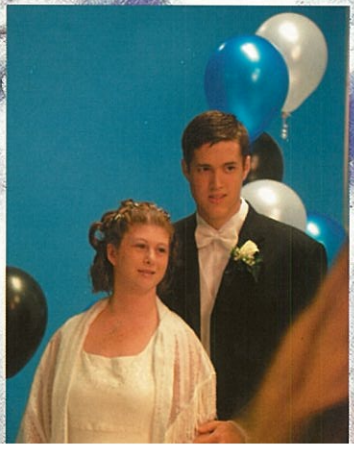

Picture taking is fun!

Wellness Day

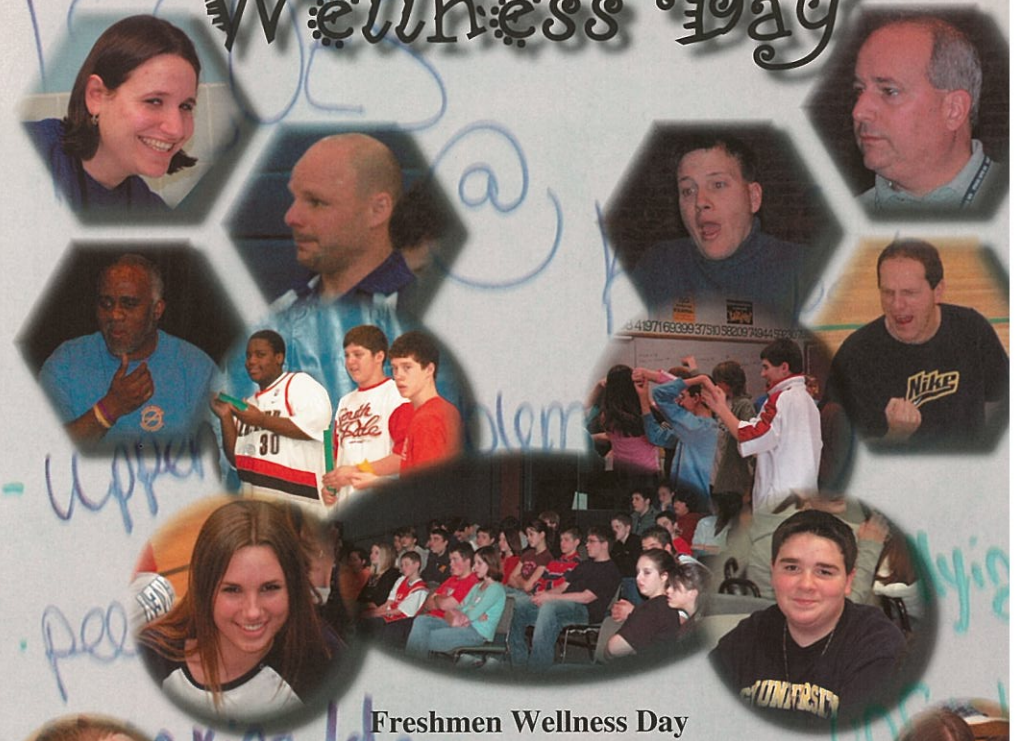

Freshmen Wellness Day
January 25th, 2005

Many volunteers provided a full day of workshops and activities to develop a more positive learning environment, develop understanding of differences, and make new friends. Some of the workshops and activities provided include:

STAND UP Against School Violence was a workshop that focused on a variety of topic areas such as Bullying, Relationships, Hate, Crime, Suicide, Gangs and Weapons in the school environment. The presenter, Tony Williams, discussed how to stand up against violence and how to avoid being affected by them.

You Are Here! Students presented a unique way to bring diversity training into schools. With the use of skits and performances students learn how to convey a message while building teamwork and self-confidence.

Asset Building/ Diversity Training presentation by Mrs. George provided a fresh look at how we interact based on the unique aspect of our personality. Presentation focused on how to be sensitive to differences that exist between us.

Team Building- Students use Project Adventure activities that require team building and problem solving strategies to learn how to work

Alma Mater

We sing to you, oh alma mater;
We spread your praises far and near.

We're proud to be your sons and daughters;
Your honor we uphold as dear.
For years you always held before us

Ideals that are both fine and true;
So now we pledge, oh Kenmore High School;
Our loyalty to you.

With joyful hearts we'll ever cherish
Our memories of our High School days;
Your name forever more will stir us

To shout aloud your well-earned praise.
Your waving banner will inspire us
To cheer your colors, white and blue.

So now we pledge, oh Kenmore blue
So now we pledge, oh Kenmore High School
Our loyalty to you.

Senior

Class of 2005

Freshmen: Don't get discouraged and try your hardest. It's only the beginning... so don't mess up.
Sophomores: Prepare for next year... it's the hardest and... don't slack off. Get the good grades... lose some sleep.
Juniors: It's all up to you next year... keep up the school spirit and.... watch over the Freshmen; they have no clue about KW yet.
Seniors: Congratulations! On to bigger and better things! Don't forget to keep in touch with friends... and look forward to that 10 year reunion!

"You are educated. Your certification is in your degree. You may think of it as the ticket to the good

You Only Live Once

We've waited twelve years to get to this point. We are no longer children watching as the older kids with their letter jackets, car keys and textbooks graze past us; too busy to notice us. Over these last few years we've reveled on our triumph, endured our defeats and simply survived in between. But with each experience came a knowledge we had been ignorant of until it had been thrust upon us. That certain wisdom and these experiences are those we will carry with us throughout our adult lives, and inevitably have shaped who we are to become. However, we alone are not responsible for our transition to adulthood. Our parents, the teachers we've had, and the friends we've acquired since our childhood, along with the acquaintances that have touched our lives, all have invariably shaped our character more than any influence we could've had upon ourselves. Whether we look back on these times with laughter or tears is irrelevant, because they will **always** be with us.

t me ask you to think of an alternative. Think of it as your ticket to change the world. ~Tom Brokaw

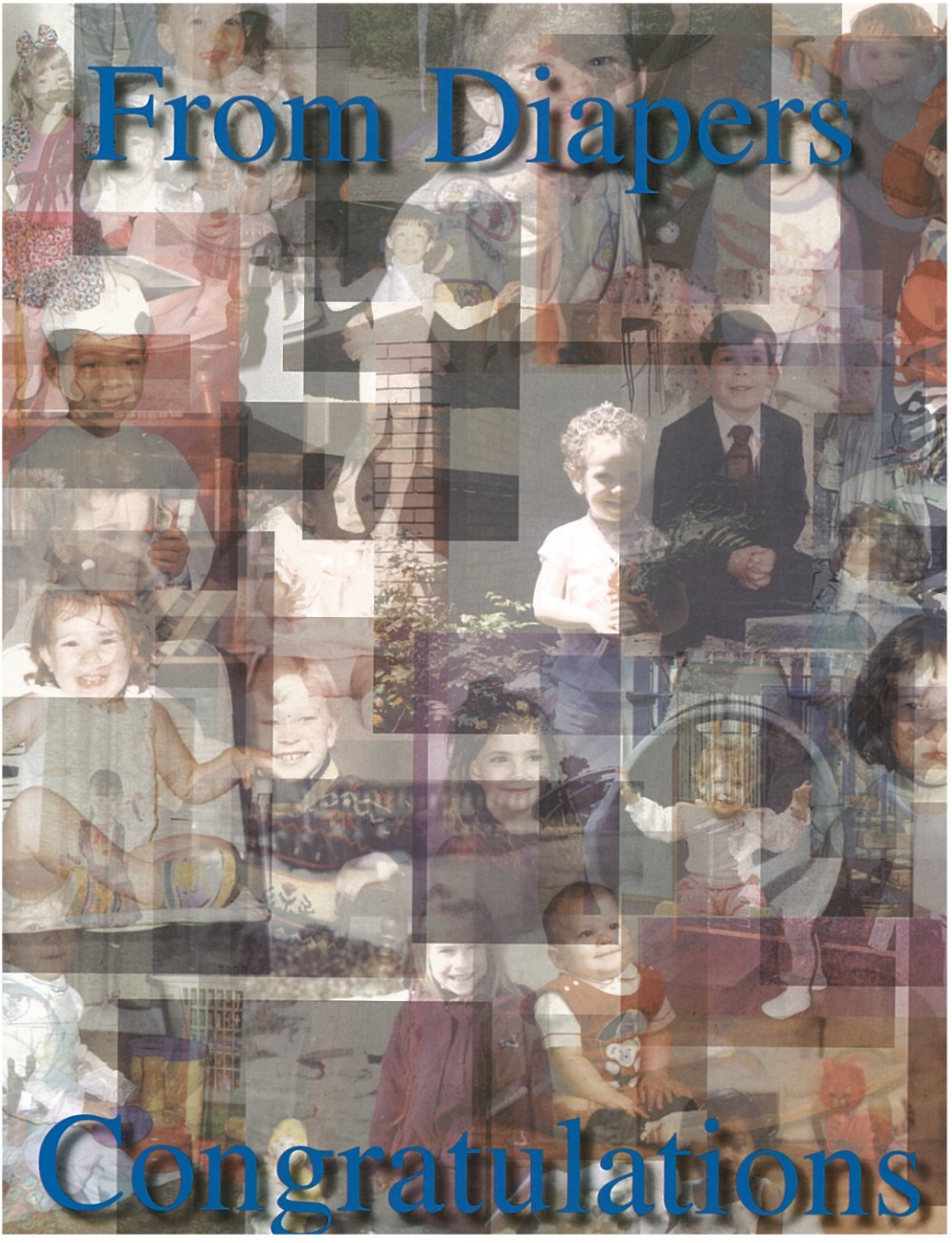
From Diapers
Congratulations

To Diploma

Class of 2005

Class of 2005 Seniors

Kristine Wadosky (Vice President), Katie Green (President), Lisa Badgley (Secretary), Laura Lonski (Treasurer), Mrs Albert and Miss Lepiano (Advisors).

Anthony Abato

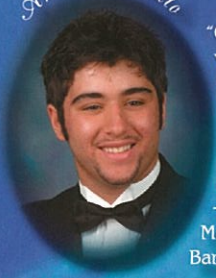

"Celebrate we will, because life is short but sweet for certain."
-Dave Matthews Band

Christine Abdale

"If when running from the flood it overtakes you and the ocean breaks you, let go of everything you know and disappear."
- LSF

Dennis Acherman

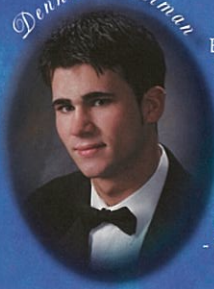

Everybody has to believe in something... "I believe I'll have another drink
- W.C. Field

Jeanette Adams

"To accomplish great things, we must not only act, but also dream; not only plan, but also believe."
- Winston

Rachel Albert

"Walking with a friend in the dark is better than walking alone in the light."
- Helen Keller

Michael Alessandra

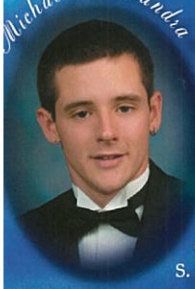

"You need to overcome the tug of people against you as you reach for high goals."
- General George S. Patton

Patrick Allaire

Jamie Allenbaugh

"Regret is useless in life. It's in the past. All we have is now."
- Marlon Brando

Timothy Allman

"Let he who would move the world, first move himself."

-Aristotle

Louis Amoia

David Anderson

"Lead me, follow me, or get out of my way."
-General George S. Patton Jr.

Donald Anderson

Ginamarie Andriaccio

"I believe in myself, and I've always had people behind me who believed in me. With that, you can do anything."
- Sarah Michelle Gellar

Sarah Augello

"To the world you may be one person, "but" to one person you might be the world!" To my family, I love you and thanks for helping me with everything."

Rachel Babbitt

"Life brings tears, smiles, and memories. The tears dry, the smiles fade, but the memories last forever."

Kristin Bacinski

"To all the people who have touched my life, you've made me who I am today and I couldn't ask for anything more."

Lisa Badgley

"Don't frown, you never know who is falling in love with your smile."

Mitchell Baehre

"Be who you are and say what you feel, because those who mind don't matter and those who matter don't mind."
- Dr. Seuss

Melissa Baez

"Eventually all of the pieces fall into place. Until then, laugh at the confusion, live for the moments, and know that everything happens for a reason..."
- Anonymous

Eric Balaz

"Hey you ge
my cloud,
don't kno
and you
know my
style."

-M.E.T.H.
Man RIP O

Brittany Barone

"I've always loved the stars at night...so why be afraid of the dark."
- Anonymous
Thank you.

Jonathan Barone

"Change is the law of life. Those who look only to the past or present are certain to miss the future."
- John F. Kennedy

Lindsay Barone

Alisha Bauer

"That which does not kill me can only make me stronger."
- Tupac Shakur

Christopher Bauer

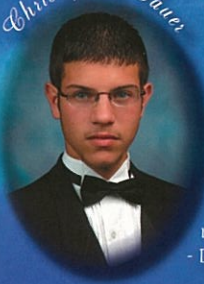

"If you love something, let it go, if it comes back it's yours, if it doesn't, it never was."
- DMX

Jonathan Beilfuss

Kelly Beilfuss

"After all is said and done, I did alright and had fun."

-Rolling
Stones

Stephen Benignuss

"You run and you run to catch up to the sun but it's sinking, racing around to come up behind you again."

Kaitlyn Bertini

"Just know you did it all the best that you knew how to smile a
show your
teeth, 'caus
you know y

Maggie Berwick

"Gotta take a risk, take a chance, make a change and break away. I won't forget the place I came from."
-Kelly Clarkson

Glenn Bell

Kayla Bilancini-Schroeder

"A fool's brain digests philosophy into folly, science into superstition, and art into pedantry." Hence University Education."

Chloe Blazina

Lindsay Bohn

Nicholas Bonda

Alicia Bonner

Shannon Bova

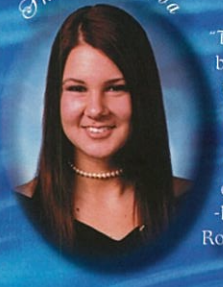

"The future belongs to those who believe in the beauty of their dreams."
-Eleanor Roosevelt

Peter Breilnauer

"I don't know where I'm going but I'm on the way."
-Carl Sandburg

Catherine Brennan

"What you leave behind is not what is engraved in stone monuments, but what is woven into the

Brian Brown

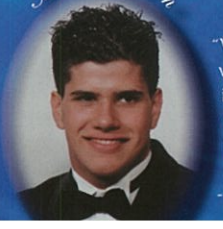

"Whatever is worth having is worth working hard for."

- Anonymous

Brian Bruiski

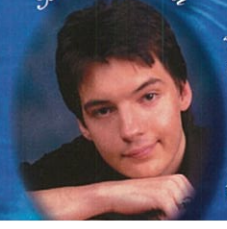

"One cannot hold power and not use it."
- L. Ron Hubbard

Michael Brylinski

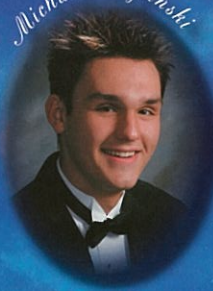

"It's ne
late to
life, th
now, i
and m

- Jacoby

Michael Buchanan

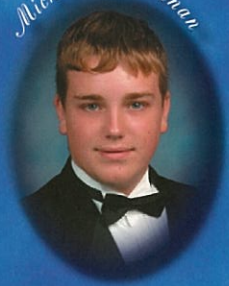

Danielle Bufalino

"Live like there is no tomorrow, love like you've never been hurt, and dance like no one is watching."
- Anonymous

Ashley Burke

"For nothing is impossible with God."

-Luke 1:37.

Jesus lives in our hearts forever!

Stacey Burns

"The memori
we created
never fad
the good
bad time
we've m
You're o
Great Pl
Today is
day! You
mountain
waiting. So
on your way!
- Dr. Seuss

Melanie Bullard

"Live your life from your heart. Share from your heart. And your story will touch and heal people's souls."
Melody Beattie

Elizabeth Busch

"Friends are the family you make along the way."
- Anonymous

Mark Busch

"I say, nev
complete
stop bei
perfect.
let's ev
let the
fall whe
may."
- Tyler Di

Ashley Butler

Lindsay Buzak

"I'm who I am, and people can take it one way or another, but I'm at last living honestly." - Angelina Jolie

Jennifer Byer

"My life... I live it to the limit, and I love it."

- Jennifer Lopez

Alexander Cadena

"You have to expect things of yourself before you can do them."
-Michael Jordan

Laura Calabro

"Every story has its ending, but in life every ending is just a new beginning."
-Uptown Girls

Patrick Cameron

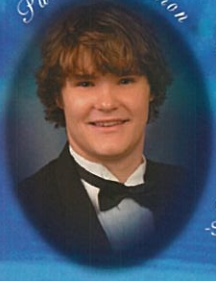

"Every new beginning comes from some other beginning's end."
-Semisonic

Corey Campbell

"If God wanted me to be quiet, he would've never showed me what he does."

-Tupac Shakur

Stephanie Campobello

"Eventually all the pieces fall into place, accept the choices you have made, and know everything in life happens for a reason."
- Anonymous

Mathew Carlson

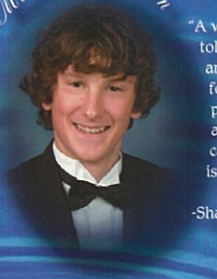

"A wise man told me, don't argue with fools cause people from a distance can't tell who is who."

-Shawn Carter

Mandy Carnrike

"Keep true, never be ashamed of doing right, decide on what you think is right and stick to

Samantha Carlonia

"Wherever you are - know I really love you. Wherever you've been - know I've been there too. Whatever you're doing when you need a friend call me, I'll be there just

Melissa Cassick

Amanda Catlin

"Every story has an end, but in life, every ending is just the start of a new beginning."

-Uptown Girls, 'Bongo Beat' D.T.-L. R.

Mary Ray Chadwick

"It's not always rainbows and butterflies, it's compromise that moves us along."
- Maroon 5

Kevin Chapman

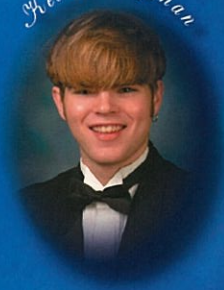

"Thank you... Johnathan Klein."
- JTR

Janel Cherry

"Friendship is the hardest thing in the world to explain. It's not something you learn in school. But if you haven't learned the true meaning of friendship, you really haven't learned anything at all."
-Muhammed Ali

Christopher Chimera

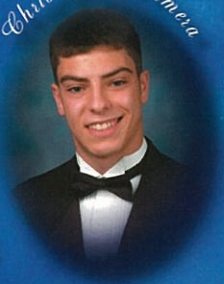

Kara Chipp

Marissa Christman

"Faith and love are apt to be spasmodic in the best minds."
- Ralph Waldo Emerson

Seth Clark

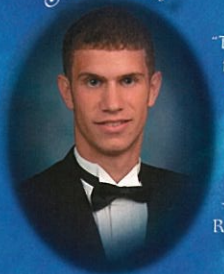

"The tooth fairy tea children they ca body pa for mon

- David Richerby

Sarah Conboy

Nick Corigliano

"I walk a lonely road, the only one that I have ever known, don't know where it goes, but it's only me and I

Max Correa

"Dear MacGuyve Enclosed rubber b a paper and a dri ing straw Please sa my dog."

Caitlin Cosentino

"What lies behind us and what lies before us are tiny matters compared to what lies within us."
- Ralph Waldo Emerson

Cassandra Costantino

"Always remember that the true love comes from friends."
-By a great friend full of support, love, and fun.

Devin Coller

"Live life by faith, not by sight."

-Anonymous

Karen Cowles

"Don't worry about anything; instead, pray about everything. Tell God your needs and don't forget to thank Him for His answers!"
- Philippians 4:6

Travis Craft

"Where else would you rather be then where your friends are family and all the day's frustrations fade away; tomorrow is just the day after today."
-Kirk S. McWhorter

Brooke Colton

"Always remember that the true love comes from friends."
-by a great friend full of support, love

Matthew Crawley

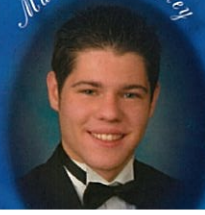

"To accomplish great things, we must not only act, but also dream; not only plan, but also believe."

Renee Crosby

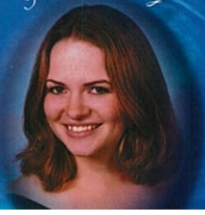

"Today is the tomorrow you worried about yesterday."

Carla Crowe

...And until we meet again, may God hold you in the palm of His hand."
-An Irish Blessing

Daniel Crowe

"The hardest battle in life is being nobody but yourself in a world that is trying its hardest, night and day, to make you like everyone else."
-Elizabeth Cummings

Christina Cultrara

"Time to
go of a
we kno
and br
our he
in strid
- Anony
mous

Jennifer Cunningham

"I'm doing alright, getting good grades, the future's so bright... I gotta wear shades."
-Timbuk 3

Shannon Daniels

"The most wasted of all days is one without laughter."

-E.E. Cummings

Amy Dasaro

"Memorie
make us
who we
Dreams
make u
who we
become
-Anony

Scot Davis

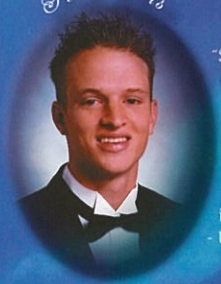

"Some people dream of success while others wake up and work hard at it."
- Unknown

Brittney Deforge

"Find what is unique about you. If someone doesn't like it, don't change, someone will like it eventually."
- Anonymous

Joseph Delaney

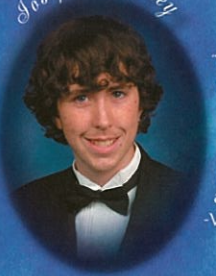

"Don't ta
life too
serious
You'll
never g
out of i
alive."
-Van Wilc

Daniel DePetrocellis

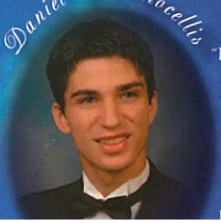

"Let us renew our faith and our hope. We have every right to dream heroic dreams."

Joelle DeSabio

Ryan Dewey

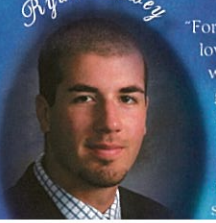

"For God so
loved the
world tha
gave his
and onl
son, tha
whoeve
lieves in
shall not

Rory Diamond

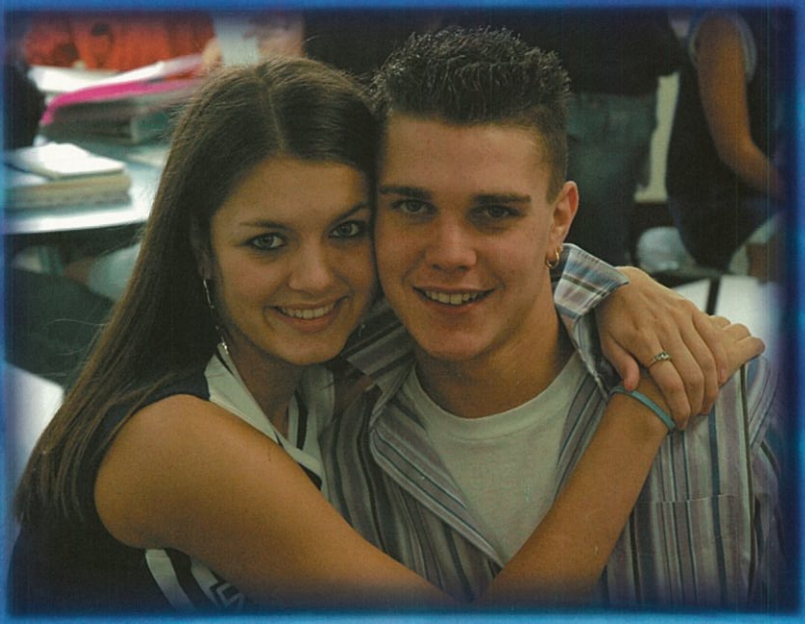

Nicholas Digangi

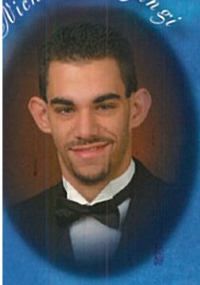

Jamie DiGiacomo

"You only have a once in a lifetime friend... once in a lifetime."
-The Little Rascals

Marie DiPasquale

"Rockin' socks... one day at a time."
- Kiddo Jo

Amy Doepp

"Only true friends can see the pain and hurt in your eyes, while everyone else is fooled by your smile."
- Anonymous

Christa Doyle

"Life is a balance between holding on and letting go."

Jacob Doyle

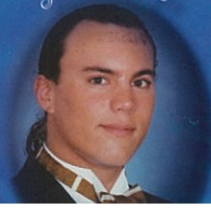

"Far and away the best prize that life offers is the chance to work hard at work worth doing."
- Theodore

Lindsay Diessel

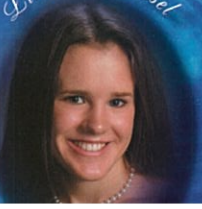

"It is not in the stars to hold our destiny but in ourselves."
-William Shakespeare

Ashley Dreyer

"Be who you
and say w
you feel,
because t
who min
don't ma
and those
matter do
mind."
- Dr. Seuss

Terese Dudek

"Only two th
are infinite,
universe a
human
stupidity,
I'm not su
about the
mer."
- Albert Eins

Kimberly Dudkiewicz

"You'll never have the confidence to succeed if you don't feel good about yourself."
- Anonymous

Candace Durkin

"It's not always rainbows and butterflies. It's compromise that moves us along."
-Maroon 5

Jennifer Dusel

"...After all,
destiny is
you make
Sometime
just requi
little force
-Kazuma
risuna;
"The Treaso

Anthony Eberle

"Through crazy nights and massive fights, with blood and tears consumed in fears, for the times that past all way too fast, let's press rewind

Mark Eder

"Yeah, I'm a gangsta, but still I got flavor, without a gun and a badge, what do you got?"

Zachary Edwards

"All that is necessary for the triumph of evil is that good men do nothing."
- Edmund Burke

Joshua Ehlers

"Do not dwell on the past, do not hope for the future, act, feel, laugh, love, and live for the moment...For all you know, that moment may be your last."
- Josh Ehlers
(I love you Mom, thank you for always being there)

Christopher Ehrenreich

"The best way to predict your future is to create it."
-Anonymous

Matthew Eisenhauer

"What makes life so special, isn't the things you have to gain, but those you have to lose"
-Anonymous

Jocelyn Elberson

"Memories build a pathway that goes winding through the heart and keeps friends close together even when they are apart."
-Anonymous

Nathan Elber

Andrea Ende

Patrick Engasser

"Leadership and communication are the two ingredients needed to create a true blueprint for success in

Kerrie Evans

"The best and most beautiful things in the world cannot be seen or even touched, they must be felt with the heart."
- Helen Keller

Jennifer Ewart

"Wanna know who your real friends are? Screw up and see who's still there."
- Anonymous
I love you guys...KS, AD, KT, JSM, JK

Michael Farah

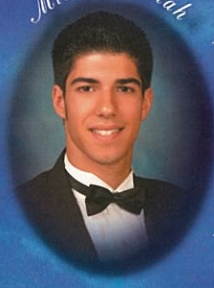

"Don't be th
person sta
ing behinc
the closec
window,
be the pe
son outsic
the windo
living life!"
-Anonymou

Samuel Farber

"Don't take life too seriously, you'll never get out of it alive."
-Anonymous

Samuel Farraulo

"So many of our dreams at first seem impossible, then they seem improbable, and then, when we summon the will, they soon become inevitable."
-Christopher Reeve

Ryan Feickert

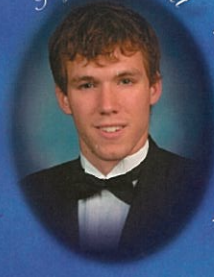

"Life is ten
percent w
happens
you, and
ninety
percent
you deal
with it."
-Dad

Vincent Feno

Adam Fenske

"There is no fate, but what we make for ourselves. And this day, was ours..."
-Wester

Jamie Filimonow

"It's bette
be hated
who you
are, ther
be loved
who you
not."
-Anonymo

Stephen Filch

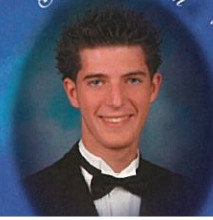

"I have not failed, although I have found 10,000 ways that do not work."
-Thomas

Sean Flynn

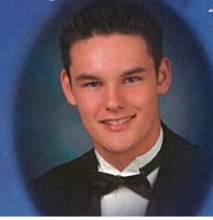

"Even if we come home empty handed, we'll still have our stories of battle scars, pirate ships, and wounded hearts, broken bones and all the best of

Amanda Follett

"You come
to love no
by findin
the perf
person,
by seein
imperfec
person
perfectly."

Maxwell Foster

"Show me the money!"

-Jerry Maguire

Stacey Franklin

"I'm so happy, cause today I found my friends- they're in my head."

-Nirvana. Lithium

Raeanne Fredericks

"Shall I never get any older than I am now? That'll be a comfort, one way--never to be an old woman--but then--always to have lessons to learn!"

-Alice in Wonderland

Kathryn Fromm

"Everything happens for a reason whether the outcome is horrible or great."
-Anonymous

Eric Frye

Denise Galatioto

"Let your mind start a journey through a strange, new world. Leave all thoughts of the world you knew before. Let your soul take you where you long to be!"
-The Phantom of the Opera, "Music of the Night"

Nicholas Gambino

"When it comes to life, it's not the hours you put in, but what you put in the hours."
-Anonymous

Daniel Garretson

"Do not be too timid and squeamish about your actions. All life is an experiment. The more experiments you make the better."
-Ralph Waldo Emerson

Emily Garrison

"I know in my heart that man is good. That what is right will always eventually triumph. And there is purpose and worth in every life."

Saied Ghadersohi

"If you ever travel back in time, don't step on anything."
-Grandpa Simpson

Melissa Giesser

"Live like you were dying."

-Anonymous

Christopher Gilbert

Heather Giroux

"I think everythin happens a reason there is such thin as 'fail'." -Mary-Kat Olsen

Lawrence Glaser

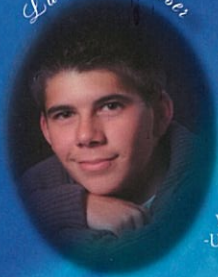

"Count your life by smiles, not tears. Count your age by friends, not years." -Unknown

Brandon Glosser

Nicholas Gonka

Christa Gonzalez

"Con tu adiós te llevas mi corazón." "With your farewell you take with you my heart." Selena

Rachel Good

"I'm gonna stay 18 forever, so we can stay like this forever and we'll never miss a party cause we keep them

Michael Goode

Brandon Gorman

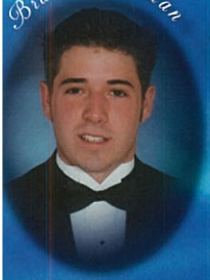

Sara Gradzewicz

"Don't ever be scared to be yourself. The only person that can truly judge you is you."
-Anonymous

Sara loves Ashley forever

Kathryn Green

"Only passions, great passions, can elevate the soul to great things."
-Denis Diderot

Tia Griffo

"We said our goodbyes: when I was almost gone, I gave you one more look, it said everything would be okay."
-Unknown

Susan Grossi-Ganci

"Don't let today's disappointments cast a shadow on tomorrow's dreams."
-Anonymous

Paul Gruber

"We are an illusion joined by dark things. Smiling and happy in blissful surrender. You resist but eventually you smooth away your cares."

Marianne Guarino

"Unharvested potential is like jello you don't put in the fridge: sure it's there, but what can you do with it?"

Christopher Gullo

"I always wanted to be somebody, I should have been more specific."
-Lily Tomlin

Carmen Guzman

"The many tears I've shed, the many times I've smiled, shaped all those memories that would've never been if it weren't for you."
-Anonymous

Heather Habberfield

John Haggerty

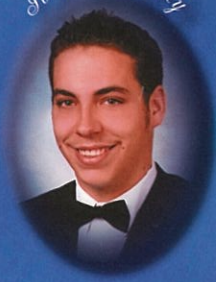

Nathan Harris

Andrea Hartel

"Every new beginning comes fro some oth beginning end."
-Semisonic

Brian Hasselbaum

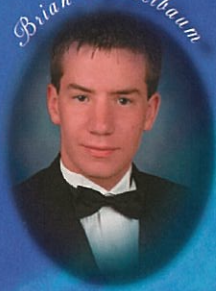

Katelyn Haug

"And when this hourglass has filtered out its final grain of sand, I'll raise my glass to the memories we had."
-The Ataris

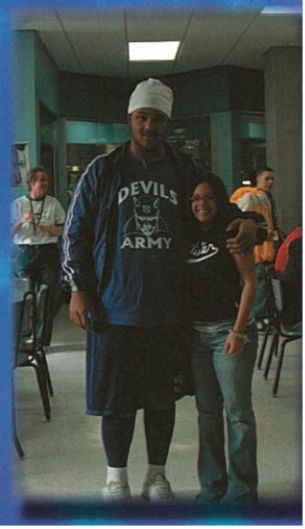

Heather Hawkins

"We're here and now will we ever be again. Cuz I have found all that shimmers in this world are sure to fade away."

Corey Haynes

"Oh, the places you'll go! There is fun to be done! There are points to be scored. There are games to be won. And the magical things you can do with that ball will make you the winning-est win-

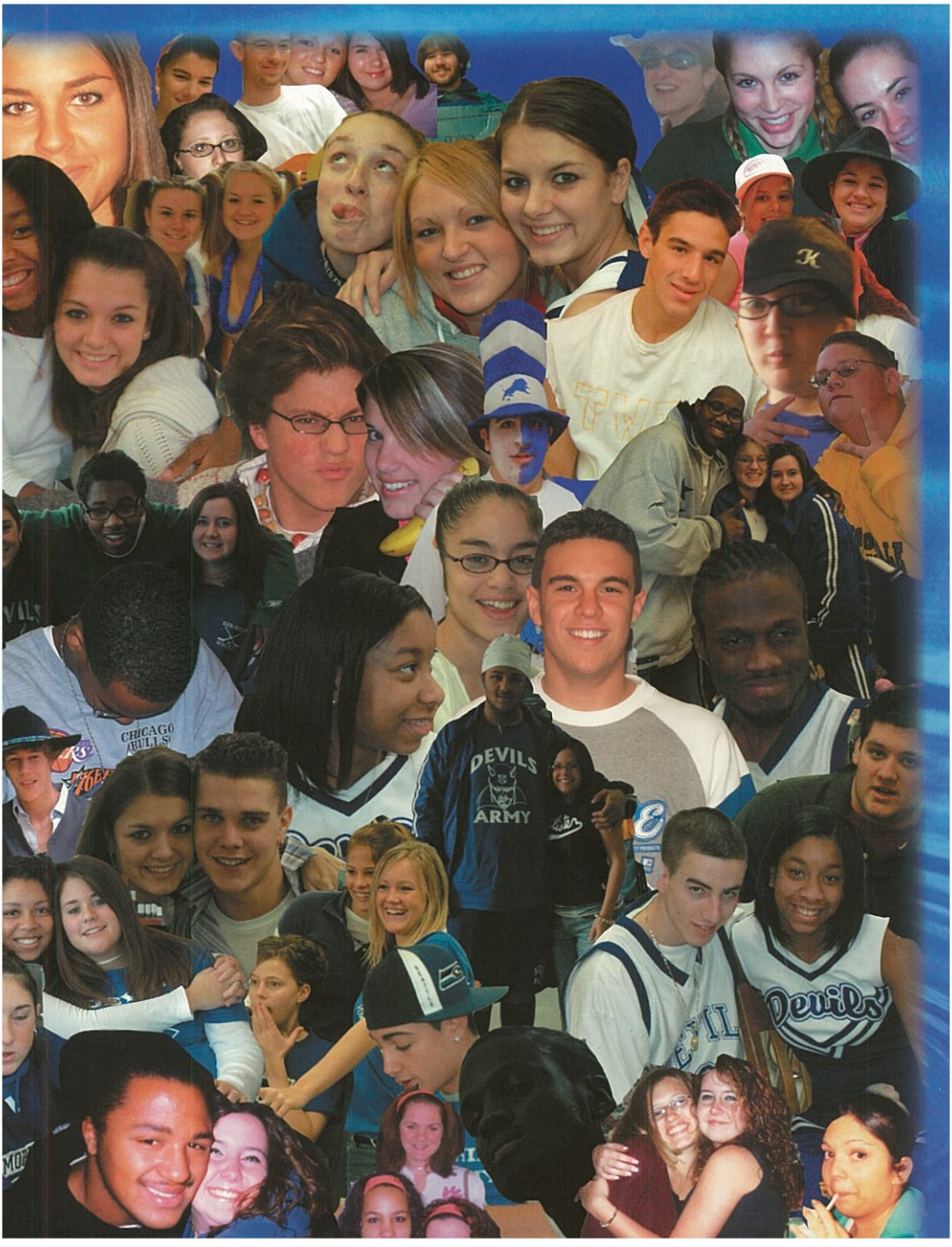
DEVILS
ARMY
Devils

Niesha Haynes

"If you never did, you should. Things are fun and fun is good."
- Dr. Seuss

Kendra Hennessey

"Wherever you go, go with all your heart."
- Confucius

Sean Hennessy

"What we
life echoes
eternity."

- Maximu
(Gladiator

Daniel Higgins

Lauren Higgins

"Surround yourself with good friends, and don't worry about a thing."
- Grandpa Higgins
I love you Lindsay and Gina.

Ryan Higgins

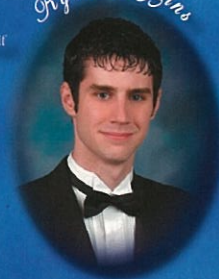

"Life is like
one big
ocean and
you have
drown in
to feel its
intensity!"
- Blow

Sarah Hofheins

"And above all, watch with glittering eyes the whole world around you because the greatest secrets are always hidden in the most unlikely places."
- Roald Dahl

Kevin Hofschneider

Candice Hogan

"It's all or
nothing...
give your
EVERY-
THING."

-Candi-Mal

Christina Holler

"Life is not measured by the breaths we take, but by the moments that take our breath away."

Christine Hopkins

"I am not alone, I wish I was cause then I'd know I was down because I couldn't find a friend around to love me like

Joseph Hughes

"Pre thought
real purpos
running is
to win a r
It's to test
the limits
the human
heart...no

Zachary Hurd

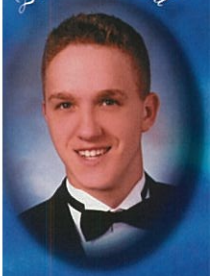

Jackie Hutchison

"Life is a journey, it can take you anywhere you choose to go. As long as you're learning, you find out all you'll ever need to know."
- Christina Aguilera

Peter Hutten

"Having a true faith is the most difficult thing in the world. Many will try to take it from you."
- Steve Prefontaine

Timothy Irvin

"There is only one key to success. Never quit until you win."

- "Lebron James" by Tim Irvin

Anthony Irwin

"I am the Lord's servant. Let it be done to me according to your world."
- Luke 1:38

Katie Jones

"Don't cry because it's over, smile because it happened."

- Anonymous

Catherine Joyce

"Here's a toast to all those who hear me all to well. Here's to the nights we felt alive. Here's to the tears you knew you'd cry. Here's to goodbye, tomorrow's gonna come too soon."
- Eve o
(KT CH KM 4ever BF)

Andrew Kaiser

"A drunk man's words are a sober man's thoughts."
- Unknown

Kara Karnyski

"There's nothing like deep breaths after laughing that hard. There's nothing in the world like a sore stomach for all the right reasons."
- Anonymous

Melissa Keith

"You can close your eyes to reality but not to memories."
- Anonymous

Michael Kemp

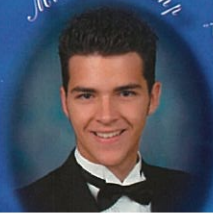

"The most important thing is to be whatever you are without shame."
- Anonymous

Michael Kenline

"Life is beautiful, life is a struggle, life is a beautiful struggle."

I'll miss

Jordan Kent

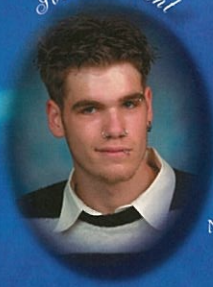

"It's academic. I put it under the floorboard."
- Dennis Nilsen

Samantha Kessler

"Be who you are and say what you feel, because those who mind don't matter and those who matter don't mind."
- Dr. Seuss

Matthew Kirsch

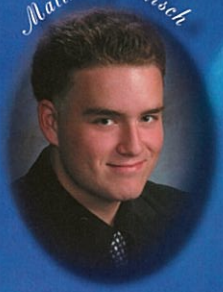

Caitlin Klauk

"We did not change as we grew older, we just became more clearly ourselves."
- Lynn Hall

Daniel Knab

"Far and aw
the best pr
that life h
to offer i
the chan
work ha
work wo
doing."

-Theodore Roosevelt

Kayla Koeppel

"Memories are a way of holding onto things you love, things you are, and things you never want to lose."
- Anonymous

Steven Kopera

"If the women don't find ya handsome, they should at least find ya handy."
-The Red Green Show

Stephen Kraatz

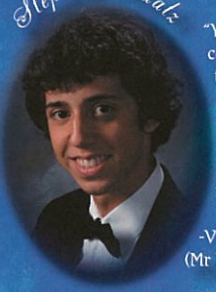

"You have
control ove
the hand
deals you
how you
that hand
entirely u
you"

-Voltaire (Mr Drago)

Jonathan Kramer

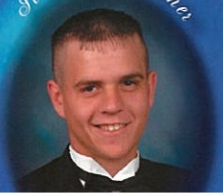

Jaclyn Krebs

"It's never what people make of you, it's what you make of yourself. Follow you dreams, and

Megan Lambright

"We must overcome
notion tha
must be
regular.
robs you
your chan
to be

Alicia Land

"Laughter is timeless, imagination has no age, and dreams are forever."
- Anonymous

Lauren Lebert

"To accomplish great things, we must not only act, but also dream; not only plan, but also believe."
- Anatole France

Kathryn LeFevre

"Every new beginning comes from some other beginning's end."
- Semisonic

Anthony Lelito

"Live as if you were to die tomorrow. Learn as if you were to live forever."

Lauren Licata

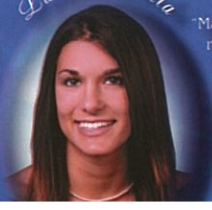

"Maybe our mistakes make our fate. Without them, what would shape our lives? Perhaps if we never went off course, we

Amy Lizauckas

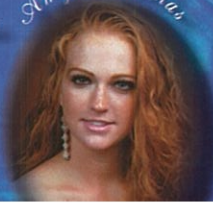

"Throw yourself into the wonders of the world."

- Anony-

Megan Lonczak

Emily Lonski

"God grant me the serenity to accept the things I cannot change, the courage to change the things I can, and the wisdom to know the difference."
- Anonymous

Laura Lonski

"We do not change as grow olde We just b come mor clearly ou selves."
- Lynn Hall

Joe Losecco

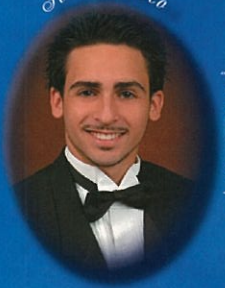

"And more, much more than this, I did it my way."
- Frank Sinatra

Christopher Lutz

"No matter what you've got, be the best you can be with all that you have."
- Anonymous

Randi Lynn Lyford

"The future belongs to those who believe in t beauty of their dream for your dreams carr you to the stars."
- Eleanor Roosevelt

Michael Macko

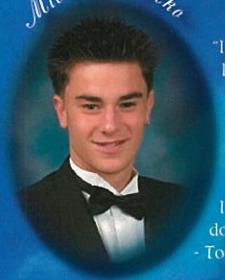

"In a world that keeps on pushing me around, I'm gonna stand my ground, and I won't back down."
- Tom Petty

Nicholas Mahoney

"I don't want to wake up one day in the middle of life and have nothing to show for it."
- Anonymous

Joshua Maida

"Impossib nothing."
- Muhamm Ali

Justin Maldonado

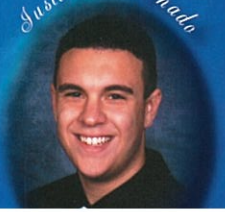

James Mallory

"Real people do real things."
-James Mallory Sr.
(my father)

Nicholas Margarucci

"You never know wha destiny wi throw at y so be read for anythir
- Anonym

Madelyn Martinez

"We do not remember days, we remember moments."
- Cesare Pavese

Erica Massey

"Make it a point to appreciate the life you lead. Don't rush the days you'll wish they'd stay for one year later."
- TSL

Eileen Mayfield

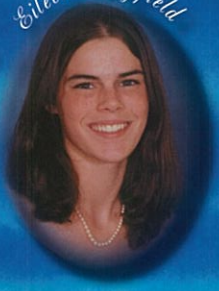

Stephanie Mazzone

"No one can make you feel inferior without your consent."
- Eleanor Roosevelt

Amanda McAndrews

"Laugh when you can. Apologize when you should. Let go of what you can't change. Take chances, give everything and have no regrets. Life is too short to be anything but happy."
- Anonymous

Jordan McCann

"If there were no humps in life, there would be nothing to get over."
- Anonymous

Meaghan McCleary

Brianna McCleod

"If life is like your property, live it like you own it."
-Anonymous

Corry McCrone

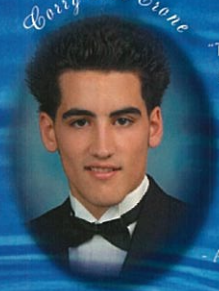

"To accomplish great things, we must not only act, but also dream; not only plan, but also believe."

- Anatole France

Bethany McFadden

"Sometimes you have to take a leap of faith for something or someone that you believe in. That's what

Mary McGrath

"When wealth is lost, nothing is lost; when health is lost, something is lost; when charac-

Monica McGuire

"Gratitude is the heart's memory."
-French Proverb

Robert McKregney

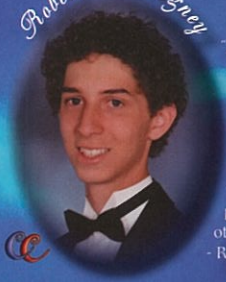

"All I had growing up were two friends, and they were imaginary. And they would only play with each other."
- Rita Rudner

Melanie McLeod

"There is no end to the possibilities that can occur if only we seek them with our eyes open."
- Nehru

Jamie McNichol

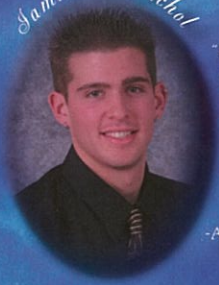

"Don't
for g
the l
thin
that
so e

-Anony

Shane McNally

"Silence can be the best language spoken."

- Anonymous

Alexandra Meglin

"Titanic was the ship of dreams, and it was...It really was."
- Titanic the Movie

Stacy Mellenthine

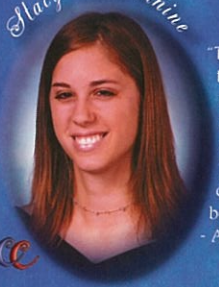

"Three
things
shoul
alwa
do...
love.
drean
believe
- Anony

Caroline Mesi

"The important thing is this: to be able at any moment to sacrifice what we are for what we could become."
- Charles DuBois

Julia Meyerowitz

"We make a living with what we get; we make a life by what we give."

- Anonymous

Matthew Micieli

Rachelle Miller

"Of all the things I've lost, I miss my mind the most!"

- Anonymous

Jeffrey Modica

"Everything gets better in the end, and if it's not better, then it's not the end."
-Anonymous

Joseph Mogavero

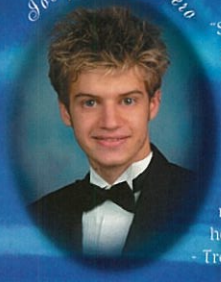

"Saying goodbye doesn't mean anything. It's the time we spent together that matters, not how we left it."
- Trey Parker

Elizabeth Montaro

"Remember all the good and the bad times we had together. But remember that it's been fun and that we will be friends forever.
- Anonymous

Jessica Mooney

"Anything less of me would not have been worthy and anything more would be impossible."
- Anonymous

Karen Ann Molten

"Don't cry because it's over. Smile because it happened."
- Dr. Suess

Kimberly Murphy

"A memory lasts forever, never does it die, true friends stay togeth-

Dan Murray

"Life is a puzzle and you should live it piece by piece."
- Quincy Carter

Justin Muscarella

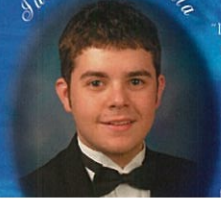

"I've waited for this moment all my life and more and now I see so clearly what I could not see before. The time is now or never and this chance won't

Anthony Masili

Marcel Naass

Andrew Nagorski

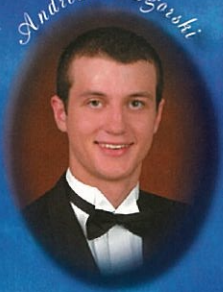

"We all tu
stupid
sometime

- Anonym

Jamie Nalbach

Daniel Nevins

Stephanie Niedermayer

Grace Noack

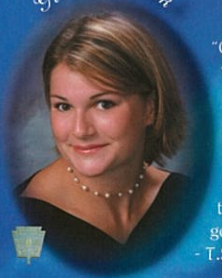

"Only those who risk going too far can possibly find out how far they can go."
- T.S. Eliot

Julie Nowacki

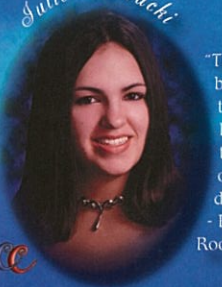

"The future belongs to those who believe in the beauty of their dreams."
- Eleanor Roosevelt

Thomas Nuttle

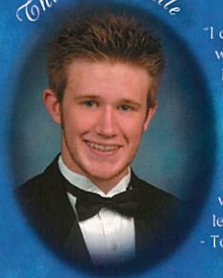

"I don't know
where I'm
headed, I'm
not sure
where I'm
ing. all I ca
do is close
eyes and s
what life ha
left showing.
- Tom Nuttle

Ashley Opoka

"Cherish your yesterdays, dream about your tomorrow, but live your to-

Angelia Pagano

"If one day I walk upon this stage, from these wings... And if I sing with all my heart...I'll

Andrea Palmer

"Sing your hear
out, sing it lik
you mean it!
You're gonn
sing
everything
you're thin
ing, and
you're gonn

Angelo Palmieri

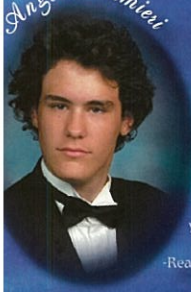

"The old bat says I have no manners. Pardon me my manner is my own. I might not climb the social ladder, But I can climb the school yard fence."

-Reagan Youth

Philip Palmiero

"Besides pride, loyalty, discipline, heart, and mind, confidences is the key to all the locks."

-Joe Paterno

Nicole Past

Stefani Pavlicic

"Our character is an omen of our destiny, and the more integrity we have and keep, the simpler and nobler that destiny is likely to to be."

- Anonymous

Marie Pecora

"Dream about tomorrow, but live for today."

-Anonymous

Brooke Pericak

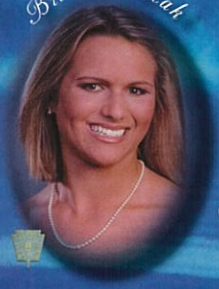

"Enjoy your own life without comparing it to that of another."

- Marquis de Condoncet

Michelle Perkins

"Learn from yesterday, live for today, hope for tomorrow."

- Albert Einstein

Corey Pickering

"I have never let my schooling interfere with my education."

- Mark Twain

Sara Pilarz

"No matter how dark your day seems, remember that the sun is always shining just above the clouds. It's never out of reach; all you have to do is stretch a little."

- Anonymous

Andrew Pluff

"It's not whether you get knocked down, it's whether you get back up."

Jennifer Pollina

"There is a time in your life when you realize who matters, who never did and who

Jessica Postolese

"In these moments of our lives, we will find these are the special times that we will hold forever in our

Shawna Power

"Life brings tears, smiles, and memories. The tears dry, smiles fade, but the memories last forever!"
- Anonymous

Kristen Prenatt

Nicole Prenatt

Gabrielle Pucser

"Don't cry because it's over. Smile because it happened."
- Dr. Suess

Walter W. Quinn III

"Why do I do what I do? Because I may not be remembered forever, but I can make sure everyone else is."

-Walter W. Quinn III

Andrew Race

"Three things that will get you through life:
1: Cover for me.
2: Oh, good idea boss.
3. It was like that when I got here."
- Homer Simpson

Renee Radzavich

"Dance as if no one was watching, sing as if no one were listening, and live every day as if it were your last."
- Irish Proverb

Kyle Randall

Elias Reden

"It is a mistake to think you can solve any major problems just with potatoes."

Kimberly Reed

"I'd rather walk a winding road...See the world with my own eyes: No regrets, no looking back, no

James Reid

"Down I li
here, read
to believe
Place dov
what is o
of reach.
- Epidemi

Tiffany Reinhardt

"Shoot for the moon. Even if you miss, you'll land among the stars."

-Anonymous

Stephanie Pelzer

"These are the days that we will look upon forever, let us not look upon them with regret."
- Anonymous

Samuel Rivera

"I have run the great race, I have finished the course, I have kept the faith."
2 Timothy 4:7

Andrea Robinson

"Long life is denied to us; therefore let us do something to show that we have lived."
- Cicero

Eric Rodenhaus

"The message I stress, to make it stop study your lessons. Don't settle for less, even a genius asks questions. Be grateful for blessings, don't ever change. Keep your essence." - Tupac Shakur

Kevin Rodgers

"Ya ain't goin' anywhere unless ya' know where ya goin."
- "Big" Rob McKegney

Theresa Ruggiello

"For me it's all about happiness. The happiness that comes from turning your dreams into goals and achieving them."
- C.T.S.

Timothy Russell

Jessica Santa Maria

"If your heart is in your dream, then no request is too extreme."
- 8/2 G.S.

Sherrie Sardella

"You know, I've finally found out the best thing about high school. Once you graduate you don't have to

Alexander Sawyer

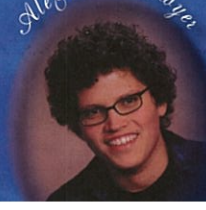

Richard Scaduto

Siobhan Scanlon

"By the time I recognize this moment, this moment will be gone, but I'll bend the light pretending that it somehow lingered on."
- John Mayer

Kristen Scheffler

"Life brings tears, smiles, and memories. The tears dry, smiles fade, but the memories last forever!"
- Anonymous

Kimberly Scheider

"The best f
ings are th
that have
no words
to describ
them."
- Michelle
Hammersley

Adam Schiffmacher

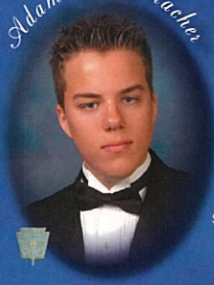

"I never think of the future; it comes soon enough."

-Albert Einstein

Daniel Schiffmacher

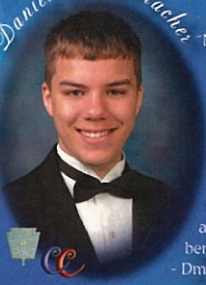

"Many people see me as the other one, or the second born, but those who see me for who I am are the ones I'll always remember."
- Dmachr 2

Andrew Schneggenburger

Jeffrey Schultz

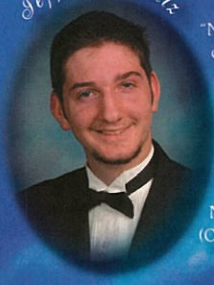

"Nothing good can ever come from staying with normal people."

- Harry McDugel (Outlaw Star)

William Schultz

"No amount of words can change a mind that's already made up."

- Anonymous

Richard Schwartz

Carpe Diem!
Don't live
for tomor-
row. Live
today. W
you do to
will show
tomorrow.

-Rick Schwart

Andrew Scott

"I can do all things through Christ that strenghtens me."

Justin Sherwood

Stephanie Sikora

"Dance is an
venture. It
physical, m
tal, emotio
social and
tual GROW

- GDFTBF

Thomas Silluzio

"We all get heavier as we get older because there's a lot more information in our heads."
-Vlade Divac

Jayson Skiba

"My friends: We did it. We weren't just marking time. We made a difference. All in all, not bad, not bad at all."
- Ronald Reagan

Caitlin Smith

"We all take different paths in life. But no matter where we go, we take a little of each other everywhere."
- Anonymous

Connor Smith

"Be Excellent to each other."
- Bill and Ted's Excellent adventure

Erin Smith

Kathryn Smith

"For of all sad words of tongue or pen, the saddest are these: "It might have been."
- John Greenleaf Whittier

Shawn Smith

"I don't think anything is unrealistic if you believe you can do it."
- Mike Ditka

Jessica Sodaro

"Don't cry because it's over. Smile because it happened."
- Dr. Seuss

Kelly Spiegelhoff

"Yeah, it's all we've been given so you better start livin' right now, cause days go by!"
- Keith Urban

Alyssa Spina

"Life brings tears, smiles, and memories. The tears dry, smiles fade, but the

Kimberly Starr

"A true friend is one who walks in when everyone else walks out."

David Striker

"You can't always get what you want, but if you try sometime, you just might find you get what you need."

Jay Startz

"If you are willing to risk getting your heart broken because you believe in that other person, then that is true love."
- Anonymous

Nicole Stutzman

"Always be a first rate version of yourself, instead of a second rate version of somebody else."

-Judy Garland

Chelsea Sutherland

"I know no
ing for cer
tain but t
sight of th
stars mak
me dream
- Vincent V
Gogh

Michael Swain

Kimberly Swanson

I learned that things change, people change, and it dosen't mean you forget the past or try and cover it up...It simply means that you moved on, and treasure the memories

Sylvia Syracuse

"Life is mostly
froth and
bubble, but
two things
stand like
stone:
kindness in
another's
trouble and
courage in yo
own."
- Princess Diana

Scott Szudzik

Kyle Taber

Katie Tamer

"Don't make
someone a
priority, w
only make
you an op
tion."

- Anonym

Molly Taylor

So let us melt, and make no noise, absence doth remove thouse things which el-

Carly Thompson

"So long my friend, don't say goodbye, just give me on last kiss beneath this glowing

Daniel Todaro

Christopher Traugott

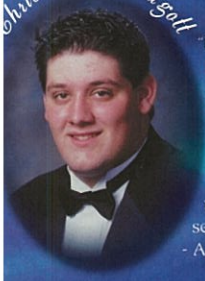

"I worked very hard. I felt I could play the game. The only thing that could stop me was myself."
- Anonymous

Stephen Tripi

"When the time we had now ends. When the big hand goes around again. Can you still feel the butterflies?"
- Jimmy Eat World

Alice Troy

"What lies behind us and what lies before us are small matters compared to what lies within us."
- Ralph Waldo Emerson

Jenice Vazquez

"It takes courage to grow up and become who you really are."
- E.E. Cummings

"Wherever you go, go with all your heart."
- Confucius

Lauren Ventura

"Dance like no one is watching, love like you'll never get hurt, live everyday like it's your last."
- GDFTBF Razzle Dazzle

Lauren Vitale

David Volo

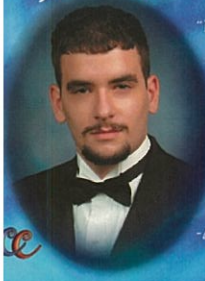

"It is better to believe than to disbelieve; in so doing you bring everything to the realm of possibility."
-Albert Einstein

Melissa Volo

"Most of the important things in the world have been accomplished by people who have kept on trying when there seemed to be no hope at all."
- Dale Carnegie

Kristine Wadosky

"So much of me is made of what I learned from you, you'll be with me like a handprint on my heart. And now whatever way our stories end, I know you have rewritten mine by being my friend."
- Wicked "For Good"

Allison Walker

"If there ain't no heaven, then there sure ain't no hell, just a long road to travel, and a story to tell."

Rebecca Waller

"The value of life is not in the length of days, but in the use we make of them..."

Emma Wallers

"The quality of a person's life is in direct proportion to their commitment to excellence."
- Vince Lombardi

Jessica Wegrzyn

"We shall find peace. We shall hear angels. We shall see the sky sparkling with diamonds."

- Anton Chekhov

Catherine Wheeler-Bell

"To just live, is the happiest thing anyone can do."

-Cathy Wheeler-Bell

Michelle Whipkey

"Challenges are what make life interesting: overcoming them is what makes life meaningful."
- Joshua J. Marine

Ryan Whelan

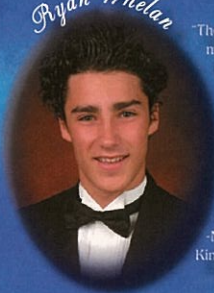

"The ultimate measure of a man is not where he stands in moments of comfort and convenience, but where he stands at times of challenge and controversy."
-Martin Luther King Jr.

Christine Wiklorowski

"When you
the comm
things in
an uncon
way, you
command
attention
world."

- George Wa
ton Carver

Thomas Wilson

James Witherow

"Dream as if you'll live forever, live as if you'll die tomorrow."
- Anonymous

Cory Woelffel

Jon Zeftel

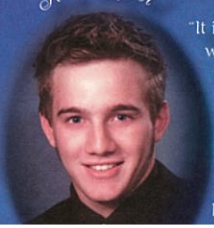

"It is a sad day when you find out that it's not accident or time or fortune but just yourself that kept things

Mark Zimmermann

Seniors Who Didn't Submit Portraits

Amber Amenta

Amy Belvedere

Julee Calabretta

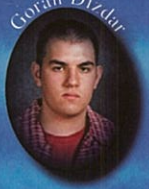
Goran Dizdar

Brandon Felix

chele Grass

Brian Keefe

Brandon LaClair

Matthew Luckoski

Krista Rene Lynch

Billy Marks

Daniel Mayer

Jesse Price

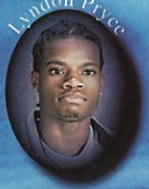
Landon Pryce

Vincent Santa Maria

Stacy Shipston

ald Siegel

Shirley Thompson

Carlos Tirado

Anna Woodside

Valarie Weigold

eniors Who Submitted Quotes Without Pictures

n Brigante

"You only live once."

-Anonymous
Good luck everybody.

Jessica Levenson

"Learn from the sunken MU Atlantis, and from the beheaded male-praying mantis: we've all gotta make room for what's to come."
-Anonymous

Edward Harris

"Ha ha ha ha uhh, see to live is to suffer but to survive, well that's to find meaning in the suffering."

-DMX

Heather Reinard

"Parents can only give good advice or put them on the right paths, but the final forming of a person's character lies in their own hands."
-Anne Frank

Ashley Southard

"Dream as if you'll live forever, live as if you'll die tomorrow."

Jessica Strzalkowski

"I am known by none, and feared by many."

Jennifer Urbanek

"We are on the wrong track when we think of friendship as something to get, rather than

Friends made at Kenmore West...

... will last a lifetime!!!

Hardcore studying... ahem...

Christina poses with a buddy.

Well, hello Mike Riccio!

Boys will be boys!

Relaxin' with a drink

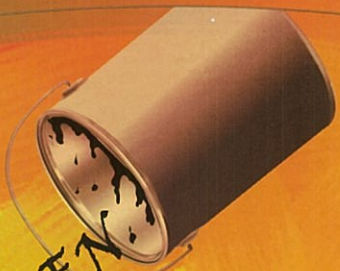

UNDERCLASSMEN

Incoming! Freshmen alert!

If the brain of this school is the seniors, its heart is certainly the underclassmen. A motivated group, they work as one to ensure that their remaining time here at Kenmore West is the safest and most exciting it can be. Determined to enjoy the one-to-three years they have left here, they arrange dances, bake sales, and many other events to raise money for clubs and their classes. They are essential parts of student government and leaders of clubs whose benefits go beyond our school, and extend deep into the community, touching the lives of the people around us. But, beyond all this, they do one thing more: they show compassion for their fellow students, older and younger, to make this school the welcoming, enthralling, and imaginative place it is.

Show your school spirit!

A smiling KW

Juniors

Class of 2006

Ms. Kochis (Class Advisor), Nicholas Bennett (Secretary), Chris Caruana (President), Joseph Paterno (Vice President), Brian Rick (Treasurer), Ms. Monaco (Class Advisor)

Sasha
dams

Camera Shy

Jamie
Ailinger

Ashley
Albert

Jennifer
Alberti

Stacy
Alloy

David
Amoia

Kimberly
Anaya

Erica
Anderson

istopher
rnone

Kristina
Attardo

Stephani
Augenbaugh

Christine
Badger

Thomas
Bailer

Nicole
Baker

Ashley
Bakowski

Richard
Bartkowiak

Ashley
Bartolotta

lichael
tosiewicz

Jason
Bartz

Michael
Batch

Mark
Batugowski

Daniel
Bavisotto, Jr.

Ashley
Beard

Nicholas
Bennett

Katlyn
Bentley

Dawn
Bernas

nthony
Black

Joseph
Black

Zachary
Blackwood

Kevin
Blair

George
Boctor

Robyn
Bondarenko

Benjamin
Bordonaro

Johannah
Bouley

Richard
Bowen

lichael
Brant

Carmelina
Bufalino

Jennifer
Bundt

Chad
Burkhardt

Chelsea
Burkhardt

Kevin
Burkwit

Nathan
Burow

Kayleen
Cahill

Sara
Calleri

lichael
mpanella

Marissa
Carrubba

Christopher
Caruana

Camera Shy

Jeffery
Cederman

Ashlee
Cerami

Kaeleigh
Champlin

Matthew
Chiaravalle

Ryan
Cholewka

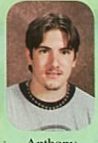

Anthony
Christopher

Alex **Coles**

James **Coley**

Tacara **Combs**

Patrick **Conley**

Cortney **Corbett**

Melissa **Cotton**

Mitchel **Crespo**

Ryan **Crespo**

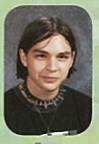
Sean **Crowe**

Chelsea **Cultrara**

Joseph **Cultrar**

Laura **Curthoys**

Jeffrey **Czum**

Shannon **Dahl**

Camera Shy

James **Dalimonte**

Sarah **Daniel**

Ashley **Darrow**

Scott **Daumen**

Ashley **Davis**

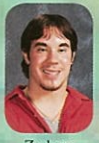
Zachary **Dearlove**

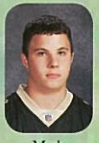
Mark **Deck**

Heather **DelPriore**

Peter **DeSabio**

Samuel **DeSabio**

Jenna **Desiderio**

Courtney **DeVille**

Abijah **DiFlavio**

Camera Shy

Jessica **DiGiacomo**

Andrew **Dingillo**

Michael **Domon**

Christina **Doyle**

Jeffrey **Duquette**

Ryan **Duschnik**

Amy **Dzielski**

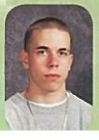

an
arty

Daniel
Folck

Richard
Folsom

Cameron
Frainier

Alexander
Frazier

Leann
Frears

Kristen
Freiert

Amanda
Friedman

ica
schi

Salvatore
Gagliano

Kyle
Gagliardo

Ashley
Gagola

Kaitlyn
Galante

Laura
Galatioto

Amy
Galick

Nicholas
Gant

Melissa
Gara

llas
ven

Katlyn
Gedeon

Cassi
Gentz

Mark
George

Robert
Gervais

Mitchell
Giambra

Stefano
Giardina

Margaret
Giumentaro

Meghan
Glover

athan
ace

Melissa
Graham

Sherry
Grampp

anda
asso

Farin
Grasso

Brandon
Greiner

trick
iffith

Nichole
Grucza

Trevor
Hagen

Robert
Helwig

William
Hengel

Patrick
Hennessey

Victor
Hernandez

Thomas
Hersey, III

Timothy
Higgins

Eri
Hodg

Juliane
Hohloch

Laura
Hook

Abigail
Hopkins

Jessica
Horst

David
Humphrey

James
Iarocci

Tiffany
Jackson

Ryan
Jacob

Dav
Jaco

Andrew
Jankowiak

Jena
Jaworski

Joseph
Jaworski

Elizabeth
Johnson

Patrick
Johnson

Sayee
Johnson

Nicole
Jones

Rachael
Jones

Spenc
Jone

aroline
earney

Andrea
Keeton

Jaclyn
Keeton

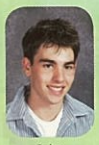
John
Kennedy

Ryan
Kephart

Alexander
Keppel

Jeffrey
Kessler

Eric
Kieffer

atalie
irisits

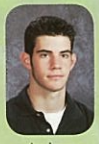
Andrew
Klauk

Krista
Klipfel

Danielle
Klos

Amber
Kogut

Deryl
Kohler

Matthew
Kosis

Alexander
Koudelka

Kiley
Kourkounis

atherine
Kuhrt

Michael
Kulik

Kelsy
Kuta

Camera

Shy
Jennifer
Lachina

Sean
Lachut

Alicia
LaClair

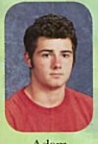
Adam
LaFalce

Randa
Lanthier

lexandra
arocque

Stephen
Lattimore

Camera

Shy
Randy
Lavango

Gary
Lemen

Kayla
andowski

Lloyd
Ligao

Scott
Livergood

Corey
Lloyd

Josef
Loeser

Amanda
Losi

Claire
Lowes

Lauren
Luterzo

Jason
Macklin

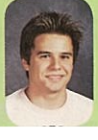

Camera

Shy

Matthew **Marzullo**

Melissa **Maynard**

Christopher **Mazurek**

Benjamin **McCabe**

Christopher **McCann**

Elyse **McGowan**

John **McIndoo**

Brandon **McMullen**

Emily **McMullen**

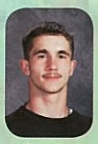
Timothy **McMullen**

Joshua **McNulty**

Aunia **Mears**

Stephanie **Meers**

Amanda **Melbrod**

Camera Shy

Brianna **Mendolera**

Sean **Miller**

Andrean **Miranto**

Joseph **Mitchel**

Joseph **Montante**

Christine **Montaro**

Christopher **Mooney**

Camera Shy

Evan **Moore**

Lucas **Moore**

Heather **Mosgeller**

Vikki **Mossios**

Jennifer **Murdie**

Amanda **Murray**

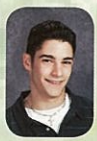
Frankie **Musso, Jr.**

Kelly **Myers**

Camera Shy

Marcel **Naasz**

So Ichiro **Nakamura**

Sophia **Namulala**

Bonnie **Nebrich**

Joshua **Newman**

Marcus **Newman**

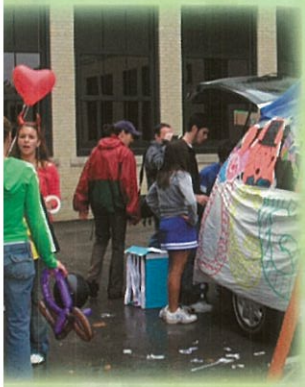

Lynn
Ortwein

Emily
Oscar

Joseph
Ostroff

Sara
Owens

Molly
Pache

Daniel
Palmer

Sara
Palmiero

Cristie
Panepinto

Chance
Parker

Camera Shy

Telia
Parker

Stephanie
Passman

Joseph
Paterno

Zachary
Paterson

Henry
Patterson

Peter
Pavlakis

Chad
Perkins

Christa
Perrello

Alex
Perry

Julie
Phillips

Ashley
Pierce

Jessica
Piraino

Jamie
Pohrte

Amber
Price

Kyle
Printup

Rachel
Priola

Andrew
Puccio

Kirsten
Quednau

Emily
Raithel

Brittany
Ramsden

Matthew
Randall

Leah
Rankin

Camera Shy

Brittny
Ranney

Kaitlyn
Ratka

Jessica
Rosado

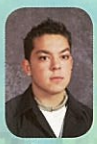

Danny
Ross

Sarah
Ross

Camera

Shy

Steven
Rosselli

Michele
Rott

Heather
Roundpoint

Rachel
Runfola

Lisa
Runions

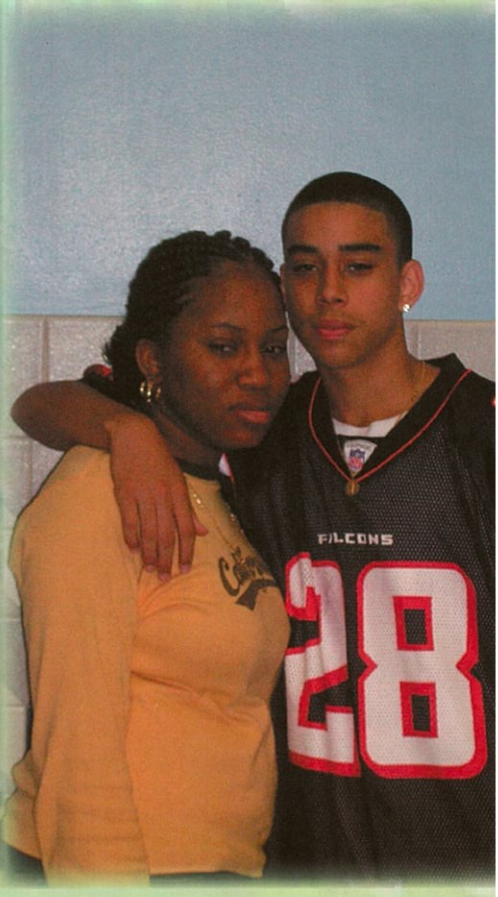

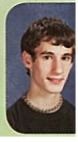

ivia
zaro

Matthew
Sellers

Dennis
Semple

Michelle
Semrau

Amanda
Serena

Ryann
Setlock

Alexander
Shaw

Richard
Shaw

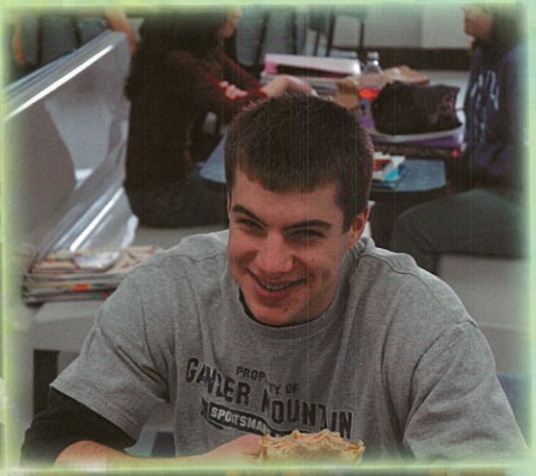

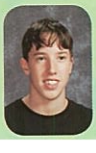

Jeremy
Smith

Joshua
Smith

Martin
Smith

Lisa
Stack

Charles
Staley

Gina
Stawinski

Edward
Stephens

Wend
Stieg

Natasha
Stillman

Seth
Stone

Michele
Sveinsson

Elizabeth
Thompson

Kenneth
Torrico

Lee
Tringali

Amanda
Tyran

Stephen
Uldrich

Sean
Vara

Hollie
Ventura

John
Sullivan

Laur
Sutto

Alexander
Tkatschof

Jennif
Torre

Michael
Tubbs

Rache
Twardow

Tiffany
Usiak

Miljan
Vanova

Camera

Shy

Kyle
Verhines

Nathan
Villar

Danielle
Wiesmore

Walter
Wiesmore

Brittanie
Wilson

Shaun
Wimble

Jacqueline
Wood

Timothy
Wood

Jacob
Yates

Anthony
Young

Catherine
Zale

Kyle
Zawislak

Heather
Zdybowicz

Alex
Zgolak

Kurt
Zimmermann

Camera

Shy

Scott
Ziolkowski

Sophomores

Class of 2007

Sara Barton (class officer), Brynn Jones (Class officer), Kelsey Krueger (class officer), Dana Giglia (class officer).

rge
vedo

Shannan
Adinolfi

Matthew
Agugliaro

Rebecca
Allen

Michael
Allman

Cherylyne
Anderson

Chelsea
Andrew

chel
riaccio

Stephen
Antholzner

Nicholas
Appenheimer

Jessica
Aronica

Joshua
Bado

Dennis
Bahck

Gabrielle
Balderman

Joseph
Barbagallo

Anne
Barber

rew
rlow

Alexandra
Barton

Sara
Barton

Maria-Grace
Basler

Anthony
Batcho

Lauren
Bates

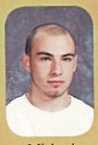
Michael
Battaglia

David
Baumann

Stacie
Bednarek

Nora
ndelow

Corine
Bennefield

Lindsey
Bensch

Craig
Benson

Camera

Shy

Andrew
Billings

Erica
Billoni

Allison
Biondolillo

Ian
Blain

Tara
Blair

urtney
Blake

Jane
Blatz

Amanda
Blount

Judy
Boatman

Luydmila
Bogdanets

Alexandra
Bommer

Charles
Bonda

Camera

Shy

Andrew
Borgenicht

Matthew
Braunschweiger

anelle
eitnauer

Gilbert
Brennan

Matthew
Brigante

Christie
Brochey

Matthew
Brooks

Amber
Brown

Eric
Brown

Patrick
Browne

Sarah
Brunner

Victoria **Butler**

Rebecca **Buzak**

Patrick **Cahill, Jr.**

James **Caito**

Justyna **Calabretta**

Anthony **Calabro**

Anthon **Cannar**

Ashley **Cannarozzo**

Dana **Capitano**

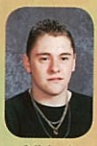
Michael **Capozzi**

Elisabeth **Carlson**

Tricia **Carlson**

Patrick **Carncross**

Tammy **Carnrike**

Jeremy **Carpenter**

Jessic **Carte**

Heather **Cartwright**

Stephanie **Catlin**

Rachel **Christ**

Matthew **Cierlicki**

Paul **Clark**

Ashley M **Cochra**

Anthony **Coker**

Kiersten **Coley**

Christin **Collado**

Emily **Conboy**

David **Confer**

Bethany **Conrad**

Lisa **Conti**

David **Cooper**

Joseph **Corieri**

Andrew **Correa**

Michael **Cortes**

Timothy **Courtne**

orey
eVille

Danielle
Devine

Kelsey
Dewey

Karenho
Diabo

Sarah
Dingillo

Miranda
DiStefano

Alexandra
Dockstader

olin
nahue

Mackenzie
Doolittle

Anton
Dorfman

David
Dreyer

Elizabeth
Dreyer

Michael
Driskel

Jaceya
Easley

Daniel
Eberle

Michael
Eder

acob
hlers

Kimberly
Einhiple

Joseph
Epolito

Sally
Ernst

Joanna
Esposito

Marion
Evans

nthony
Farah

Alicia
Farmar

Arianna
Ferri

Kristine
Fildes

Luke
Fildes

Anthony
Fiore

Claire
Fisher

Sarah
Fitch

Stephen
Fitch

Keith
Flanigan

Benjamin
Flynn

Sean
Fogarty

Valerie **Genovese**

Amber **Gerace**

Jonathan **Gerritz**

Geoffrey **Ghiandoni**

Nicholas **Giarratano**

Dana **Giglia**

Joshua **Gilbert**

Samuel **Giordano**

Justin **Glaser**

Eric **Glosser**

Katrina **Gojmerac**

Amber **Goldfuss**

Ricki **Gomes**

Jacquelyn **Gonka**

Jennifer **Gonzalez**

Aaron **Gordon**

Curtiss **Gorman**

Kristen **Gough**

Nicole **Gradzewicz**

Sara **Greck**

Kimberly **Griffo**

Samuel **Griggs**

Samantha **Grimmer**

Richard **Grisanti**

Kelly **Guercio**

Kenneth **Guidie**

Christopher **Gullo**

Laura **Habberfield**

John **Haberman**

David **Hall**

Brittany **Hanobeck**

Christopher **Harrington**

Matthew **Harris**

Katelin **Hartman**

Megan **Hassett**

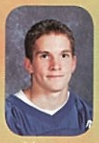
Matthew **Haynes**

Timothy **Haynes**

Shamel **Heard**

Erik **Heerdt**

David **Heider**

Mary **Henseler**

Ryan **Herion**

Kyle **Hess**

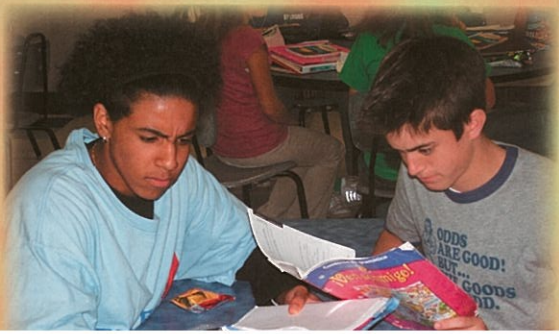

eather
iggins

Kelsey
Higgins

Michael
Higgins

Megan
Hoak

Matthew
Hogan

Tanya
Hooper

Thomas
Hopkins

Conner
Hourihan

Andrea
Howard

Brian
ughes

Kyle
Hughey

Timothy
Hunter

Camera Shy

Lacey
Huss

Michelle
Iak

Casey
Ingraham

Andrew
Irlbacher

Jessica
Italia

Kimberly
Jackson

amera Shy

harles
kovsky

Elizabeth
Jeter

Brandon
Johnston

Arthur
Jones

Brynn
Jones

Jillian
Karnuth

Allison
Kaufman

Eric
Kaufman

Dillan
Kearns

ourtney
eleher

Chad
Keller

Christin
Kemp

Richard
Kennedy

Brittany
Kerr

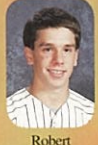
Robert
Kerr

Andrew
Kerwin

Robert
Kinal

Ashley
Kinney

Camera Shy

Forest **Korb**

Nicholas **Kovach**

Nicole **Kozlowski**

Michelle **Krier**

Benjamin **Kromphardt**

Kelsey **Krueger**

Amelia **Kubiniec**

Ryan **Kuhane**

Rebecca **Kukla**

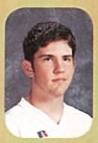
Samuel **LaDuca**

Sean **LaDuca**

Nicole **Lauricella**

Moriah **Lazik**

Angela **Leising**

Catherine **Leistner**

Dana **Levy**

Michae **Licata**

Jade **Licht**

Bethany **Lindner**

Kevin **Lobaugh**

Anthony **Lombardo**

Christine **Loncar**

Charles **Lubas**

Kristi **Lucas**

Andromeda **MacIsaac**

Kelsey **MacPhers**

oseph
antione

Michael
Maritato

Megan
Marks

Amanda
Marotto

Lyndsey
Marsh

Lindsay
Martin

Victoria
Massimi

onathan
atchette

Dominic
Matteliano

Mark
Maue

Katelynn
Mayer

Elizabeth
McAllister

Adam
McCabe

Jillian
McCullagh

Matthew
McDougle

Christopher
McIndoo

regory
Kinnon

Dana
McLeod

Lisa
McLeod

Christopher
McNett

Erinn
McNulty

Spencer
Meara

Samantha
Meglin

Christina
Merkle

Gabrielle
Mesi

Maria
Monaco

Jenna
Mondel

Samuel
Monin

Ann
Montague

Robert
Montalvo

Christine
Mooney

Mhairi
Moorhead

Christopher
Morrison

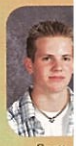

Scott
Moser

Alexander
Moyer

Catherine
Myers

Matthew
Nagorski

Gina
Naples

Colleen
Newton

Emily
Norton

Andrew
Nydahl

Christie
Oak

Neil
O'Brian

David
O'Brien

Mariya
Ohulchanska

Timothy
Olandt

Lucas
Olivieri

Taylor
Olmsted

Kalee
Pace

Marissa
Padilla

William
Page

Lynley
Palmer

Anne
Palmiero

Nicholas
Panepinto

Alicia
Paolucci

Chanelle
Parker

Chantelle
Parker

Amanda
Parylo

Eric
Patterson

John
Patterson

Brian
Paxson

Brianna
Pilliod

Michael
Polino

Joseph
Portera

Christopher
Povinelli

Holly
Przybysz

Laura
Ptak

Camera Shy

Joseph
Puccio

Andrea
Quednau

Gina
Radetich

Jason
appold

David
Reed

Michael
Reed

Randy
Reimondo

Meghan
Reisch

Jose
Reyes

Mary
Rhoades

Joseph
Rider

Brittany
Riordan

Juan
Rivera

Samantha
Robinson

Adam
Robson

Heather
Rodman

Talia
Rodriguez

Jenna
Roland

Camera Shy

Sarah
Runyon

Zachary
Rutkowski

Michael
Sager

oshua
andlin

Gabe
Saur

Kathleen
Savage

Thomas
Sayman, Jr.

Brandi
Schafer

Andrew
Scheider

Dale
Schmitt

Luis
Schrock

Hans
Schroeder

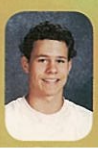

Noelle **Shotwell**

Tara **Siegel**

Rebecca **Silvashy**

Nicole **Skowron**

Steven **Slawiak**

Brennen **Smith**

Charles **Smith**

Jacquelyn **Smith**

Joshua E. **Smith**

Kenneth **Smith**

Michael **Speranza**

Megan **Spiegelhoff**

Louis **Spina**

Stephanie **Starba**

Kenneth **Starr**

Aaron **Stenzel**

Jeremy **Stewart**

Jordan **Stewart**

Clayton **Stock**

Shannon **Stokely**

Stephanie **Straka**

Nicole **Swenson**

Edward **Szulist**

Jenna **Tatu**

Danielle **Taylor**

Rachael **Thompson**

Gloryvee **Tirado**

Cooper **Tomaselli**

Joshua **Tornaber**

Felicia **Towns**

Nicole **Trimper**

Tiffany **Tripi**

Ian **Trudell**

Kevin **Trojan**

Talas **Turton**

Michael **Vazquez**

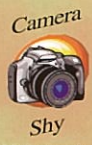

Michaelangelo **Vazquez**

Kelly **Veiders**

nda
rd

Timothy
Webb

Jessica
Webber

Noelle
Webster

Camera Shy

John
Weigand

Ryan
Welsh

Sean
West

Conor
White

nifer
hite

John
White

Michael
White-Masseria

Camera Shy

Brittany
Williams

Ellis
Williams

Sean-Paul
Williams

Stephanie
Winsor

Brandon
Wood

Jeffrey
Wood

icole
ood

Tabitha
Wysocki

Lauren
Wzontek

Christopher
Yarnes

Heather
Yeates

Camera Shy

Matthew
Zakrzewski

Valerie
Zaprzal

Brittany
Zdybowicz

Amanda
Zgrablich

ittnee
nermann

Camera Shy

Stephanie
Zinaty

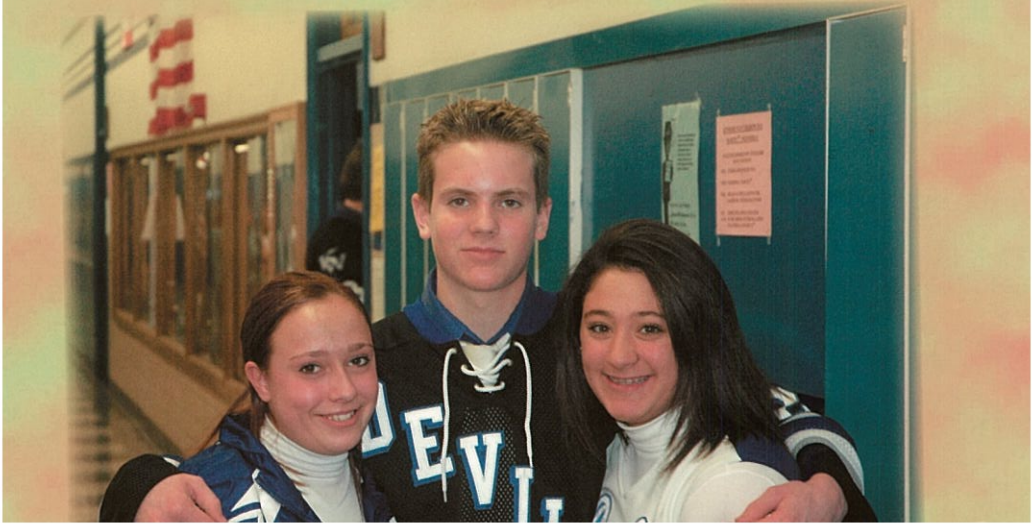

Class of 2008 FRESHMEN

Row 1: Jessica Conboy (Class Secretary), Sarah Borgenicht (Vice President), Melissa Eisenhauer (Class Treasur
Pat Fisher (Class President). Row 2: Ms. Williams (Class Advisor), Mr. Rowe (Class Advisor).

Carla
Abato

James
Abbott

Scott
Abraham

Heather
Aldrich

George
Alessi

Robin
Allaire

Robert
Ammerma

Danielle
nderson

Tyler Charles
Annalora

Anthony
Arlotta

Joseph
Arnet

Luke
Arnold

Laura
Arron

Michael
Ashbery

James
Atkinson

Emily
Augello

Grant
Babbitt

Brittany
Bagarozzi

Jennifer
Bakowski

Trishe
Ball

Carrie
Barlow

Emily
Barone

Robert
Bass

Robert
Batcho

Justin
Baumann

Brianna
eaumont

Booker
Beck

Benjamin
Bell

Gregory
Bennett

Nicole
Bennett

Miranda
Bensch

Corey
Berger

John
Bertini

David
Berwick

Adam
Bidwell

Matthew
Billiteri-Harris

Korian
Bishop

Michelle
Bishop

Christopher
Black

Jessica
Blackburn

Samantha
Blatner

Amanda
Blazina

Rachael
Bochiechio

Michael
Boice

Sara
Booi

Amanda
Bordas

Sarah
Borgenicht

James
Bowler

Rachael
Bowler

Ashley
Bradley

Ryan
Brandt

Amanda
Brant

Phillip **Bruno**

Jeanette **Buffamonti**

Jessica **Burdick**

Timothy **Burgess**

Daia **Burnett**

Whitney **Burns**

Brian **Cadena**

Dominique **Cahee**

Christina **Caito**

Crystal **Calabrese**

Gina **Calire**

Timothy **Cammarata**

Gabriele **Cannizzaro**

Brittany **Carey**

Jacquelyn **Carter**

Christina **Caruso**

Elizabeth **Casey**

Joseph **Casterline**

Nicole **Catalano**

Sara **Catalano**

Serita Mari **Chimera**

Huber **Christopher**

Joseph **Christopher**

Michael **Christopher**

Michael **Ciancio**

Jamie **Claypoole**

Jillian **Cohen**

Emily **Coleman**

Rachel **Collins**

Kayla **Combs**

Jessica **Conboy**

Patrick **Connor**

Jennifer **Conway**

Allyson **Cooper**

William **Corbett**

Samantha **Corey**

Michelle **Corieri**

hen
rocellis

Joseph
Desiderio

Chelsea
DeSimone

Randolf
Diamond

Anthony
DiBello

Christina
Dooley

Nicholas
Doyle

lvin
eford

Jonathan
Dray

Shannon
Drenko

David
Dudkiewicz

Nicholas
Durante

Jaclyn
Dzina

Charles
Eadie

Amanda
Eichinger

Melissa
Eisenhauer

rett
erson

Ashley
Epolito

Jonathan
Erb

Torie
Even

arissa
brizi

Robert
Fagan, II

Nathan
Farber

Michelle
Fatta

Nicholas
Favero

Camera

Shy

Alexander
Felix, Jr.

Julie
Fennie

Max
enske

Michelle
Finnegan

Patrick
Fisher

Sarah
Fitscher

Michael
Fitzgerald

Stephanie
Fitzgerald

Casey
Flatau

Jeffrey
Forgie

Keira
Foshee

Brandan **Gambino**

Emmanuel **Garcia**

Steven **Gaulin**

Matthew **Geer**

Melissa **Genier**

Kesha **Genovese**

Mari **Geor**

Jennifer **Gerace**

Jessica **Geraci**

Timothy **Giesser**

Brittany **Giomundo**

Adam **Glina**

Jacob **Golba**

Stephanie **Goodwill**

Amy **Gorney**

Stephanie **Guthrie**

Kelsey **Hackney**

Timothy **Gervais**

Micha **Giangr**

Christine **Giroux**

Rober **Glasp**

Drew **Gold**

Scott **Goode**

Katrina **Grande**

Nicole **Griffo**

Kaitlin **Haefner**

Corben **Hameiste**

Zeming
He

Stephanie
Hilbert

Thomas
Hillery

Shelby
Hilliard

Michael
Hillman

Lauren
Hoffnung

Matthew
Hoffstetter

Michael
Holland

Bryce
Hollander

Michelle
Holler

Kevin
Hoover

Megan
Hoover

Jacob
Horvath

Robert
Howard

Christopher
Huber

Matthew
Hughes

Angela
Ilecki

Jacob
Irish

Kristin
Italia

Amber
Jackson

Jasmine
Jackson

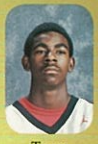
Tavon
Jackson

Kaitlin
Jaefner

Matthew
James

Thomas
Jankowiak

Daniel
Johnson

Dorena
Johnson

Megan
Johnson

Zachary
Johnston

Alex
Jones

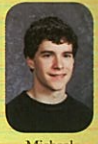
Michael
Jurewicz

Safeen
Kakaee

Matthew
Karnyski

Marc
Kech

William
Keefe

Kaitlin
Kellner

Travis
Kerling

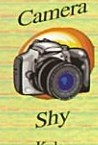

Kyle
King

Brittany
Kirkley

Bethany
Kirsch

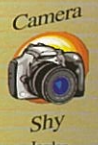

Jordan
Knutsen

Casey
Kohler

Frederick
Kohler

Kyle
Koren

Katherine
Koudelka

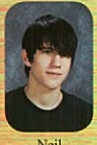
Neil
Kryszak

Matthew
Kulik

Paul
LaMancusa

Anthony
Lapiana

Michael
Lapiana

Samantha
Larson

Jessica
Lask

Shannon
Lepeirs

Stephanie
Lewis

David
Licht

Michael
Long

Nicholas
Losi

Bradley
Lepovich

Adam
Levenson

Mark
Licht

Samantha
Litterer

Sharnell
Lowery

Megan
Lyford

Callisto
MacIsaac

Courtney
MacLeod

Jessica
Main

Terry
Majchrzak, Jr.

John
Mancino

Ashley
Mancuso

Ian
Mang

Nicolai
Mangor

Patrick
Mann

Nicholas
Mannix

Jennifer
Manzella

Alexander
Maraglian

Jacquelyn
Marasco

Rachel
Martin

Julio
Martinez, III

Adam
Massey

sie
nard

Lindsay
McCall

Sylvia
McCann

Michael
McConnell

William
McCrobie

Haley
McKenna

Robert
McLean

gan
Nulty

Kyle
Mecca

Andrew
Melbrod

Nicole
Meldrum

Catherine
Meyer

Alyssa
Militello

Justin
Miller

Christine
Mims Watkins

Carlos
Minguela

evor
ong

Amanda
Monteforte

nantha
oney

Melissa
Moore

nanda
uraco

Daniel
Murphy

aitlyn
urray

Stacy
Mursten

Krista
Muscarella

Joseph
Nasby

Deanna
Neiss

Michael
Nelson

Deqwaun
Newkirk

Francis
Niclo

Nunziato
Nirelli

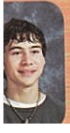

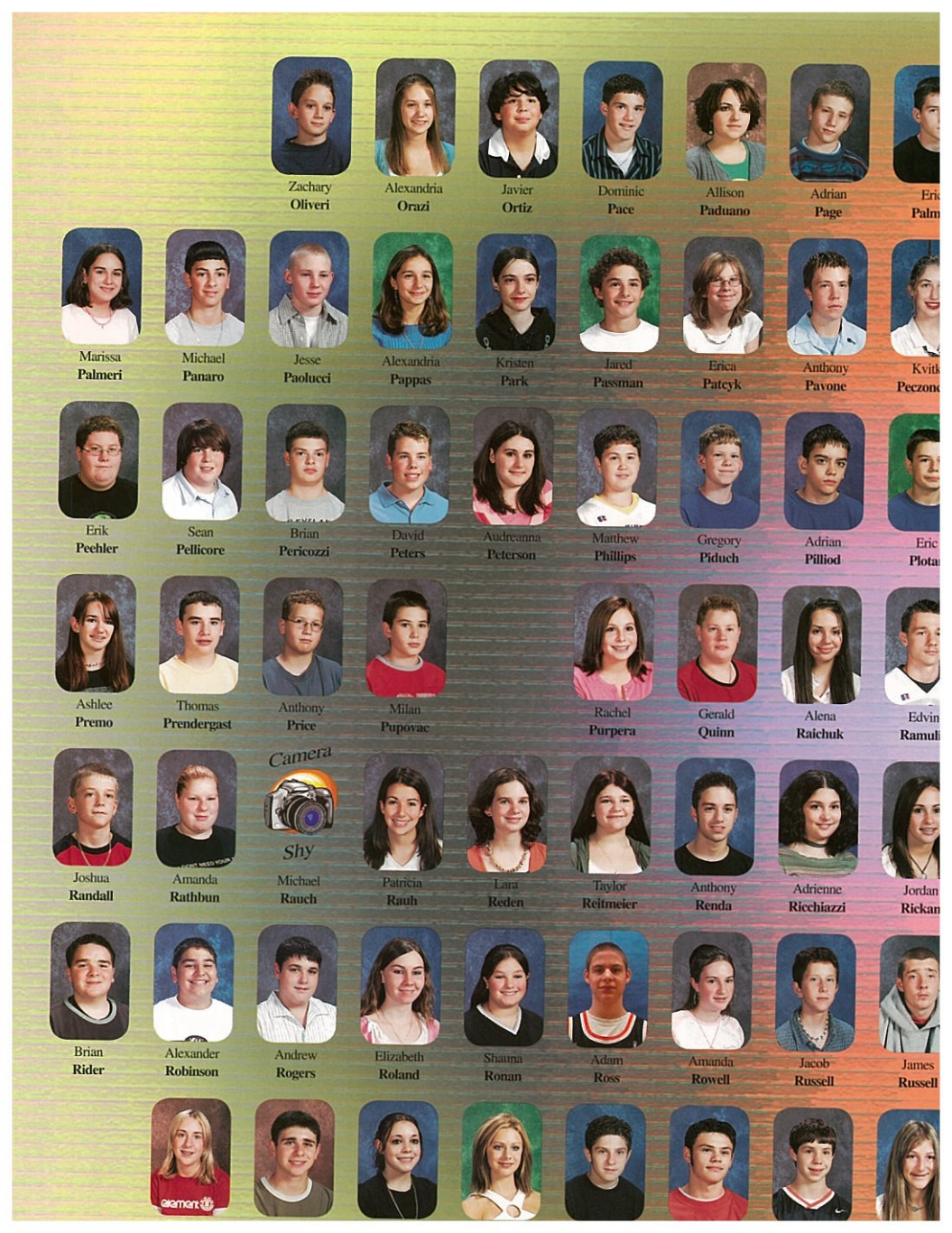
Zachary Oliveri
Alexandria Orazi
Javier Ortiz
Dominic Pace
Allison Paduano
Adrian Page
Eric Palm
Marissa Palmeri
Michael Panaro
Jesse Paolucci
Alexandria Pappas
Kristen Park
Jared Passman
Erica Patcyk
Anthony Pavone
Kvitk Peczon
Erik Peehler
Sean Pellicore
Brian Pericozzi
David Peters
Audreanna Peterson
Matthew Phillips
Gregory Piduch
Adrian Pilliod
Eric Plota
Ashlee Premo
Thomas Prendergast
Anthony Price
Milan Pupovac
Rachel Purpera
Gerald Quinn
Alena Raichuk
Edvin Ramul
Camera Shy
Joshua Randall
Amanda Rathbun
Michael Rauch
Patricia Rauh
Lara Reden
Taylor Reitmeier
Anthony Renda
Adrienne Ricchiazzi
Jordan Rickan
Brian Rider
Alexander Robinson
Andrew Rogers
Elizabeth Roland
Shauna Ronan
Adam Ross
Amanda Rowell
Jacob Russell
James Russell

Katie
iffmacher

Lauren
Schindlbeck

Ashley
Schneegold

Todd
Schneggenburger

Christopher
Schott

Kimberly
Schultz

Ali
Sciandra

John
Scott

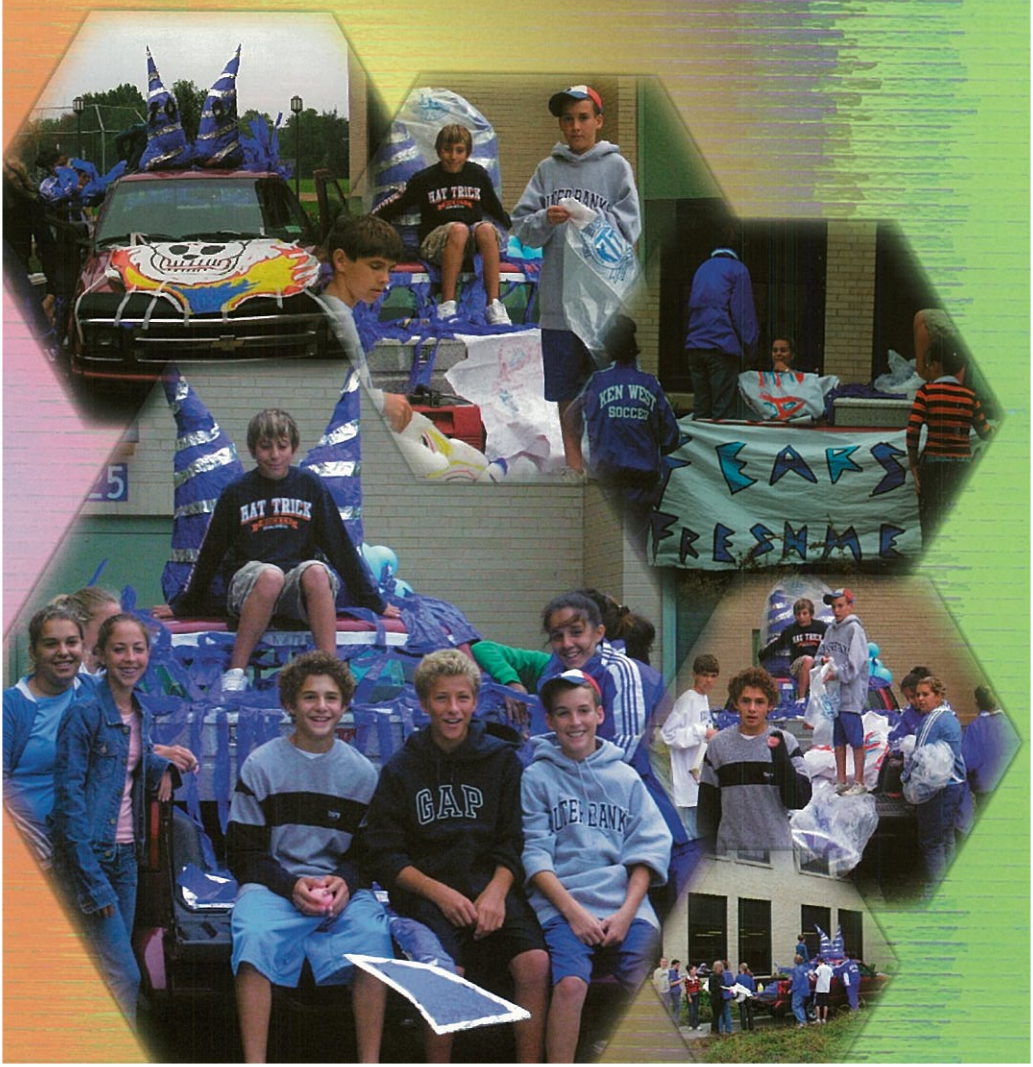

Katherine **Sember**

Johnathan **Shepard**

Christopher **Sheperd**

Kelsey **Shoemaker**

Madeline **Short**

Sarah **Siegel**

Ashley **Silvis**

Stephanie A. **Siwiec**

Jacob **Smith**

Jordan **Smith**

Kevon **Smith**

Matthew **Smith**

Samuel **Smith**

James **Snedden**

Kevin **Snyder**

Emma **Sodaro**

Primitiva **Soto-Martinez**

Leslie **Springer**

Michael **Stamp**

Jeffrey **Starr**

Gina **Stein**

Kristen **Stein**

Alexandria **Stephan**

DeAndre **Stephen**

Jeremy **Stewart**

Lauren **Stokely**

Kristin **Strong**

Justin **Sturtz**

Sara **Stutzman**

Madeline **Suppa**

Imran **Syed**

Douglas **Szafranski**

Amanda **Szudzik**

Elizabeth **Szumla**

Chenais **Tato**

Carly **Taylor**

Stacie **Tchorznicki**

Lindsay **Thomas**

Ron **Thomas**

Ashley **Thompson**

Donnie **Threat**

Dominic **Trillizio**

Lisa **Trimper**

Leanne **Troutman**

Sarah **Tubbs**

Sarah **Twardowski**

Alyssa **Tyran**

Paul **Valencourt**

Alissa **VanDyke**

Frank **Veloce**

eph
owski

Caitlin
Wakefield

Alan Christopher
Walker

John
Walsh

Melissa
Walter

Abagail
Walters

Jessica
Walters

Joseph
Warner

ris
nburn

Joaquin
Watson

Cassie
Wegrzyn

James
Weiglein

Kenneth
Weiglein

William
Weigold

Christopher
Wheeler

Emily
Whelan

Robert
Whelan

stine
pkey

Kyle
Whipple

Joseph
Whyte

Ryan
Wiglusz

Jacqueline
Wilk

Chinequia
Williams

Robert
Williams

Denise
Wilson

Kristopher
Wright

any
ight

Amanda
Wuerch

Amanda
Wynn

Natalie
Zagora

Pamela
Zaprzal

Andrew
Zwick

Steven
Zymanek

Gallery

BY:ALAN WALKER

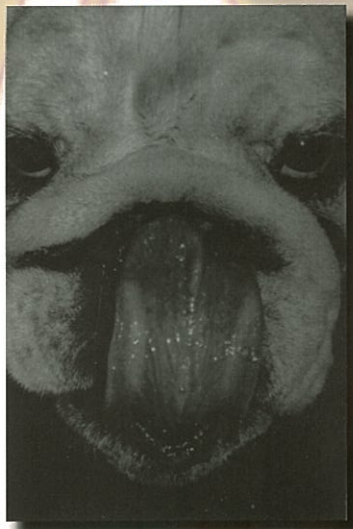

BY: ERICA BILLONI

All That Is BY: ANGELIA PAGANO

Forever caught in a downward spiral
Of discountenance...
To always remain locked in a cage-
Within the tormented corridors of my weary soul.
Absolute Darkness...
The One Friend who has never let me down.
I, who have never known all that is called
Love;
It is a secret eternally kept from such a
Distorted Individual.
To wear a Mask...
That Infernal scrap of clothing
Which separated me long ago from the Human Race
Worn not just on my face...
But forever concealing my heart.
That single red Rose~
Even the Nightingale had yearned for a
Glimmer of affection... foolishly so do I.
A labyrinth of destructive music and
Endless forgotten remembrances I long to recall...
Swelling, burning melodies force up memories
Long since past and scorching tears
Explode down my sunken cheeks.
I alone endure the utter sorrow that is
Locked away within me.
You need only to hear my voice...
...begin to comprehend all that is...
...come to me...
"E.J.P"

Y: RACHEL BOWLER~HOPESCAPE

Saved by a Smile
BY: BROOKE COTTEN

Devastation.
Despair.
Distraught.
The cold empty feeling
That consumes your soul
And takes a firm grasp
On one's life.
Thais is the pain I've felt
Since you've left.
A smile
A single exposure of one's sole.
This person I know not well,
But this warmth,
This emotional hug,
Has filled my vast valley.
Now I am happy
Ready,
To move on and share my smile
With some other lonely heart.

BY: ALICIA LAND

The summer was great.
Tons of time to sleep, have fun with friends.
Went to cottages, parties, work, spent time with family.
Had all the time in the world to do all the things I wanted.
Didn't really do much of anything important.
Maybe I should have made more time for my family.
Having my uncle die put things into perspective.
I should have done something more meaningful
I can't believe this has happened again.
What is going on?
Life is happening, and I have to learn from
Everything, and make the best of my life.

BY: LLOYD LIGAO

BY: GLENN BETT

One day I was riding my bike it was so much fu
I was outdoors in the bright and warm sun
Peddling, yelling and squealing with joy
I was doing it myself I thought oh boy
My bike tire suddenly hit a crack
I thought wow this is pretty whack
I was thrown violently from the seat
I landed on my face and not my feet
Now I am going to cry
So I have to say goodbye

BY: KATLYN BENTLEY

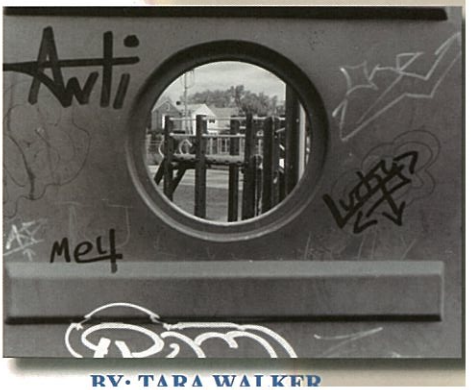

BY: TARA WALKER

Y: LAURA
ONSKI

BY: AMBER KOGUT

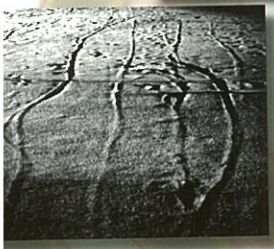

BY: RICK
BOWEN

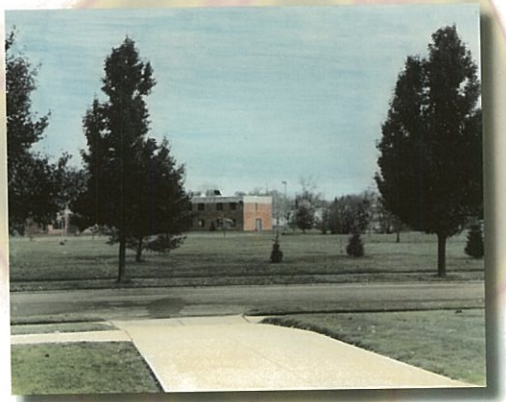

BY: CHRISTINE HOPKINS

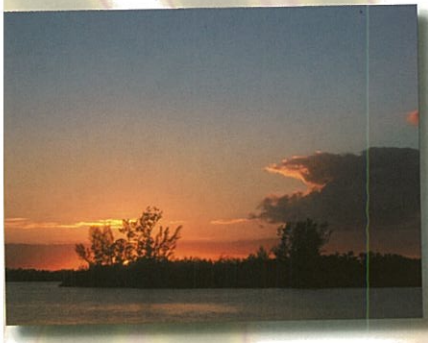

BY: JENN MISIAK

BY:CATIE COSENTINO

Joy is brought into your life When two become one as man and wife. A lifetime partnership is formed. A love that's strong will carry on Through the strains and trials of daily life. Joy abounds and love compounds when children Are added to this life. The days go by, the years fly past. The children are grown and gone at last. The artnership formed still stands strong. The love and the joy has carried you on. But the assing of time also brings darker days. With the passing of time comes an increase in age. An increase in age brings an end to a life. A life that was once half of man and wife. Too ong together to be alone The house you shared is no longer a home. The days are dark and ust drag on. The love you shared and the joy are gone. All that's left are tears and pain The

BY: KEVIN TROJAN

BY: ALEX SCHULTZ

The rain has come,
And it will not go.
It has been raining for ho
With no stop in sight.
This day is ruined
And I am very upset.
All of a sudden the clouds
break open,
Revealing the shimmering
shine of the sun.
The sun's rays illuminate
rious puddles left by the r
I get excited.
I run,
Jump,
Splash!

BY: KIM MURPHY

~TO MY FRIENDS~

From birth to death
And all the years in between
From child toys to liking boys
With laughter and tears
along the way
And shoulders to lean on,
And people that care
Knowing no matter what I do
You are always there.
Thank you for these years
The movies, comedies and fears,
The love and friendship
I consider so dear.
Just keep in mind and remember
That we are friends
forever and ever!

BY: NIESHA HAYNES

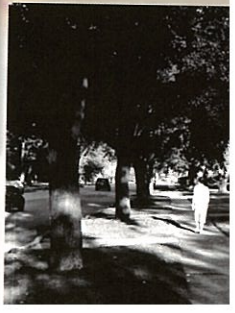

BY: KIM EINHIPLE
"Voices from within"

BY: JEFF CZUM

My Little Window

At the street below
gales of sleet blow my townspeople about
little children run and throw snow
couples walk arm and arm
from my little window I could see

My town is small and filled with jovial folk
the school house tends the children's minds
harmony I describe the air
of the town
from my little window I could see

Across the street my cherished friend
lives with her family
she has dark locks and a glowing face
her and I grew up in the meadow
from my little window I could see

Tuesday I recall
strange trucks slowly trudging
through the streets
Men came forth and called out in a muffled yell
to all those who bore the Star
they came with their belongings
from my little window I could see

They were loaded in the back
of the strange trucks
which bore a foreign flag
some put up a fight
from my little window I could see

My friend with her dark tresses
was taken from her house
and shoved forth
and tears ran down her face
and she looked up at me
from my little window I could see

A woman
not nearly able to walk
slipped upon the sleet that blew
throughout my town
a hatted man with a bristly face
kicked her in her stomach
from my little window I could see

All was silent
in my town
the meadows cried
the school house ghastly empty
the tread of feet far and few between
from my little window I could see

They came for them
the Star-bearing kinsmen
that I knew as the lines of my hand
I know they
are gone and no one
stopped them

BY: STEPHANIE FRAZIER

A colorful thing over laps the others
There is a shadow of something that lives
Pain that someone has went through
There are scrambling words, that don't
come out.
Simple problems, then fade away
Happiness fills the sky
An over whelming party inside
Starts to take form

BY: VICTORIA BUTLER
"Comfort Within"

BY: SARAH JUREWICZ

Plain and dreary, Black and white, Is this
what we've come to? Is this what we call
Life? My head is swirling, swirling with
absolutely, NOTHING, As the smoke rises up
We fall,

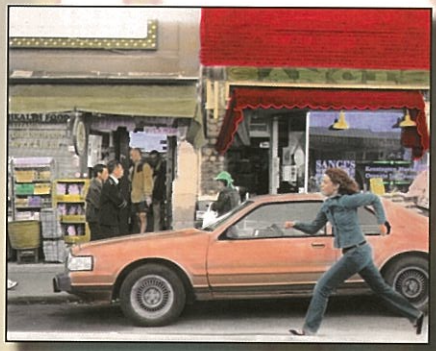

BY: KEVIN RODGERS

BY: SARAH HOFHEINS

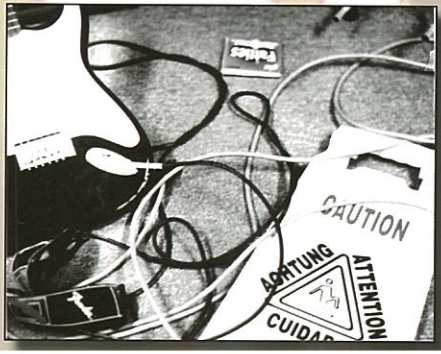

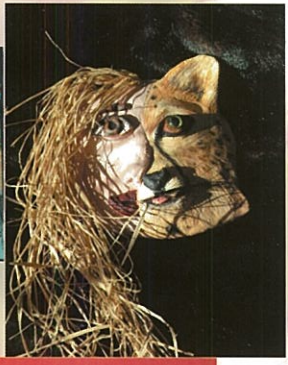

ART WORK BY:
JACOB GOLBA
RACHEL BOWLER
STEPHEN DEPETROCELLIS
EMILY AUGELLO
JENNIFER GERACE
ALEX MARAGLIANO
BRITTANY KERR
BONNIE NEBRICH
JAMES BOWLER

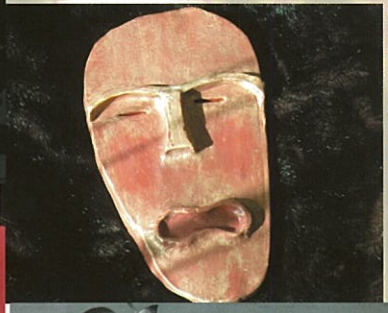

BY: LAURA LONSKI

BY: CONNOR SMITH

Changing Times
BY: KENDRA HENNESSEY
Chaos
Is erupting
All around us
Suddenly darkness covers
The expressions
That life's beauty once conveyed.
Hatred
Is sleeping through the cracks.
It all seems so familiar...
What do I say
This time?
Can we go back?
Simplicity
Used to make the most sense.
Thoughts are whirling everywhere.
If only life had
A ray of
Light.

BY: CAITLIN COSENTINO

BY: AARON GORDON

BY:
SARAH
MAEFS

EUNION
J: LAURA LONSKI
HE AIR
DIZZY
ITH ELECTRICITY,
ACKLING
TWEEN
EM AND WORDS ARE
RELING
LE SO MANY BEES
IRRED TO EXCITEMENT BY
NOKE
OGETHER THEY ARE
E LAST
OODBEATS DRUMMING
SYNCHRONICITY
LL OF JOY

BY: ALLISON WALKER

BY: JEN CUNNINGHAM

BY: LAURA MINISTERO

Sharp, harsh, impure, uncertainty
Oppressing,
Hiding beauty from plain view
Frustration.
Defying and redefining logic
Smooth, softly, scattered
Comfortable, simple, remaining
constant
No matter what changes, things
are really all the same
Balance
Stability.

BY: REBECCA BUZAK

It's finally time to return to the world that
we once knew.
But it's hard to understand the things where
the light covered up the truth.
It try's to cover up the beauty,
For this we don't know why.
For the excitement burns a whole,
To extinguish all the lies.
Then the sun lighters,
Bringing us to a tranquil place.

Board of Education

Mr. Donnelly, Mr. Rueter, Mrs.Poynton-Gallagher, Mr. Cavarello, Mr. Stencel

Superintendent

Mr. Steven Achramovitch

Mr. Smith
Principal

ducation is not the same as filling up your car's
s tank. Students aren't empty containers waiting
ssively to be filled up with knowledge. Learning
kes work. And commitment. Unless the learner
at least 50% of the process, education doesn't
ork. We hope that you were able to take advan-
ge of the people and resources Kenmore West
s offered this year. We hope the experience was
positive and successful one, and we hope that
ou find a way to use what you've gained here to
ake your dreams come true. Best of luck, seniors
we'll miss you and we look for great things from
ou as you pursue your future!!

Mr. Greco
ssistant Principal

he quality of a person's life
in direct proportion to their

Mr. Murphy
Assistant Principal

"Every man's life ends the same
way. It is only the details of

Mr. Ryan
Assistant Principal

"Youth, even in its sorrows,
has a brilliance of its own."

Mr. Murphy Serves

It's unbearably hot in the summer sun, and quite chilly during the winter nights. The days are long, days off are few, and every time you are getting some shut-eye, there's somebody else who's awake standing watch. You miss your family and friends, home-cooked meals; you even miss going to your job. But for all those problems and so many more, you are proud to serve your country.

Out there on patrol with 40 pounds of gear and a rifle, you may worry that the next hand you shake could be attached to a body with a bomb wrapped around it. Moving about, you are always on the lookout for snipers or signs of roadside bombs...but when that little Iraqi child smiles at you, your heart can't help but be touched.

You are proud to help bring freedom to a people who have known nothing but pain and suffering for decades. You are proud to fight the terrorists in their back yard, rather than

Art

Mrs. Parks

Mr. Rogalski

Mrs. Veltri

Ms. Wallace

Business

Ms. Brania

Mr. McPhee

Ms. Mellon

Technology

Mr. Day

Mr. Rowe

Mr. Sierzhula

Music

Mr. Belote

Mrs. Fryer

Mr. Laduca

Ms. Yu

English

Mrs. Babin

Miss Calzi

Ms. Delano

Mr. Drago

Ms. Monaco

Ms. Oberg

Mr. Rigney

Ms. Scinta

Mrs. Van Dewater

Mr. Weber

Health

Ms. Kochis

Ms. Wolf

Physical Education

Mrs. Brandon

Mr. Harris

Mr. Haynes

Mr. Horvatis

Ms. Kesche-Bleke

Ms. Mighton

Mr. Ramaekers

Foreign Languag

Ms. Bell

Mrs. Brown

Mrs. Guyker

Mr. Carlino

Mrs. Allen

Ms. Saraceno

Ms. Padin

Ms. Sheldon

Ms. Smith

Consumer Science

Mrs. Dombrowski

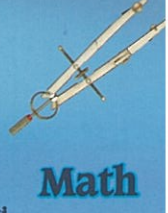
Math

Mrs. Brown

Ms. Ganci

Mr. George

Ms. Graetz

Mr. Jarosz

Ms. Mahoney

Ms. Marsh

Ms. Mis

Mr. Newcomb

Mr. Watson

Ms. Werth

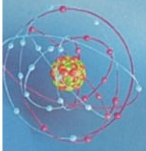

Science

Mr. Carr

Mrs. Curtin

Mrs. Davidson

Mrs. Drnevich

Ms. Giordano

Mr. Jensen

Mr. King

Mrs. Klimek

Ms. Lep iano

Mrs. Leuchner

Mr. Marzec

Mr. Race

Ms. Streck

Ms. Tierney

Mr. Ventola

Dr. Yox

Social Studies

Did the ears come with the outfit?

Mr. Beale

Mrs. Bieron

Mr. Conrad

Mr. Cornell

Mrs. Georgic-Schmitt

Mr. Harned

Mr. Knight

Mr. Meetze

Ms. Nichols

Ms. Phillips

Ms. Reidell-Maczka

Mr. Strach

Mr. Stuhlmiller

Mr. Welgoss

Mrs. White

Special Education

Ms. Albert

Mr. Bentman

Ms. Bondgren

Ms. Deckert

Ms. Duntley

Mrs. Ewing

Mrs. Fisher

Ms. France

Ms. Gravanda

Mrs. Gruber

Ms. Lachut

Mrs. Leising

Ms. Makin

Mr. Martin

Mrs. Militello

Mrs. Miller

Mrs. Rice

Ms. Saunderson

Ms. Silvestri

Ms. Williams

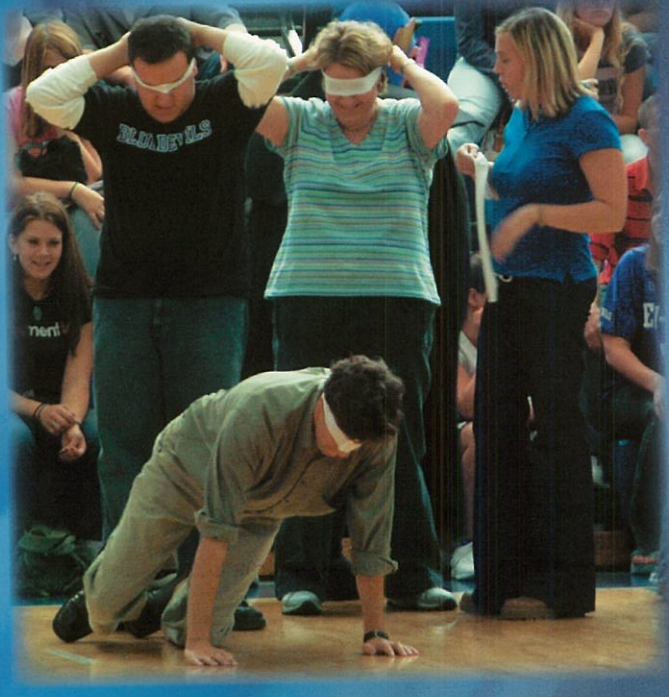

Drop and give me twenty

Library

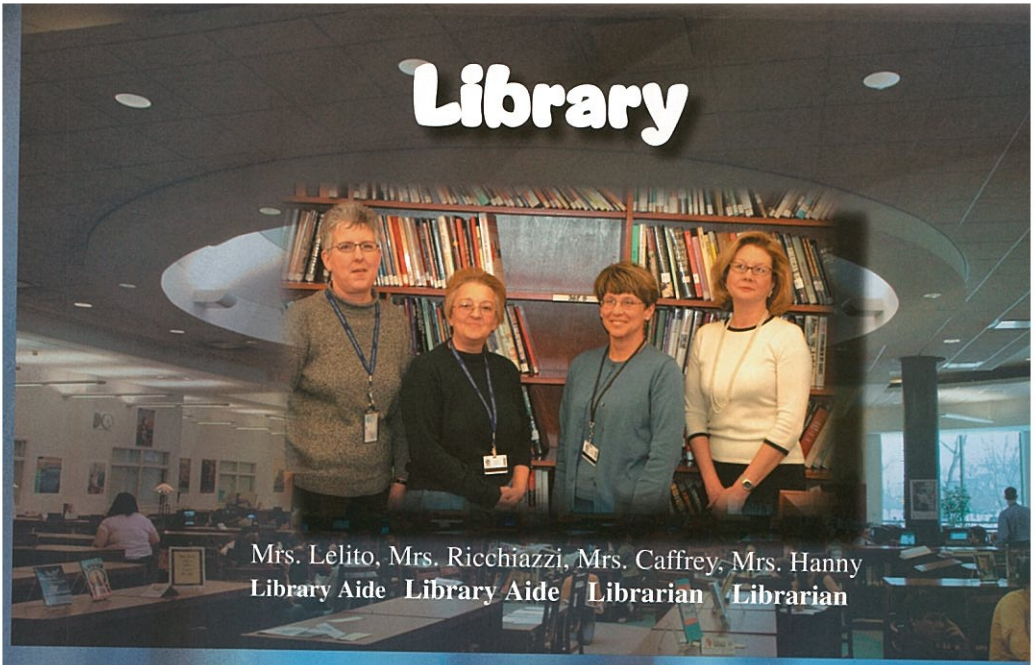

Mrs. Lelito, Mrs. Ricchiazzi, Mrs. Caffrey, Mrs. Hanny
Library Aide Library Aide Librarian Librarian

Support Staff

Main Office

Mrs Gadomski, Mrs. Albrecht,
Mrs. Lucinski, Mrs Pusateri

Sign

Mrs. Barwell

Attendance

Mr. Brock
ad Custodian

Mrs. Coughlin
Aide

Mr. Giglia
Security

Mrs. Mack
Student Aide

Mr. Norton
Student Aide

Mrs. Pauly
Computer Lab

Mrs. Rundle
Student Aide

Mrs. Veihdeffer
Copier Aide-AV

Mr. Wistner
8:1 Aide

Mrs. Zabel
8:1 Aide

Room 327
Mrs. Mancuso
Mr. Jack

Room 125
Mrs. Bass
Mrs. Proulx

Guidance

Mrs. Bowman, Mrs Krol
Mrs Roach

Health Office

Mrs. Hertel-Mackmin
Mrs. Niedemayer

Cafeteria

Row 1
M. Aboundader
D. Paluch
A. Snyder
P. Schneggenberger
Garina Mannix
S. Kling
S. Slapper
C. Niesser
J. Repp

Row 2

Lunch Attendants

Ms. Brennan, Ms. Lucas

Staff Endearments

Staff Endearments

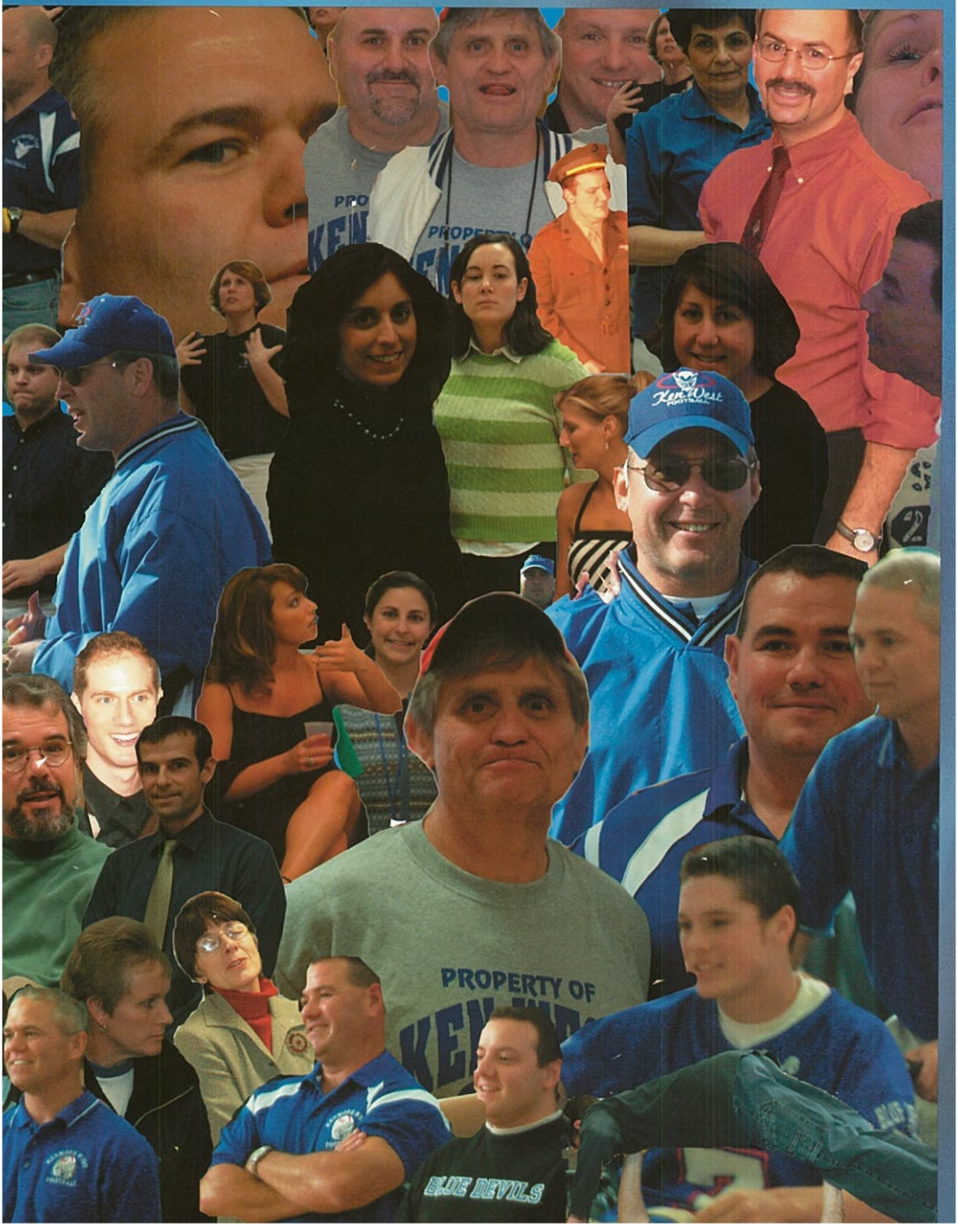
PROPERTY OF
BLUE DEVILS

SPORTS

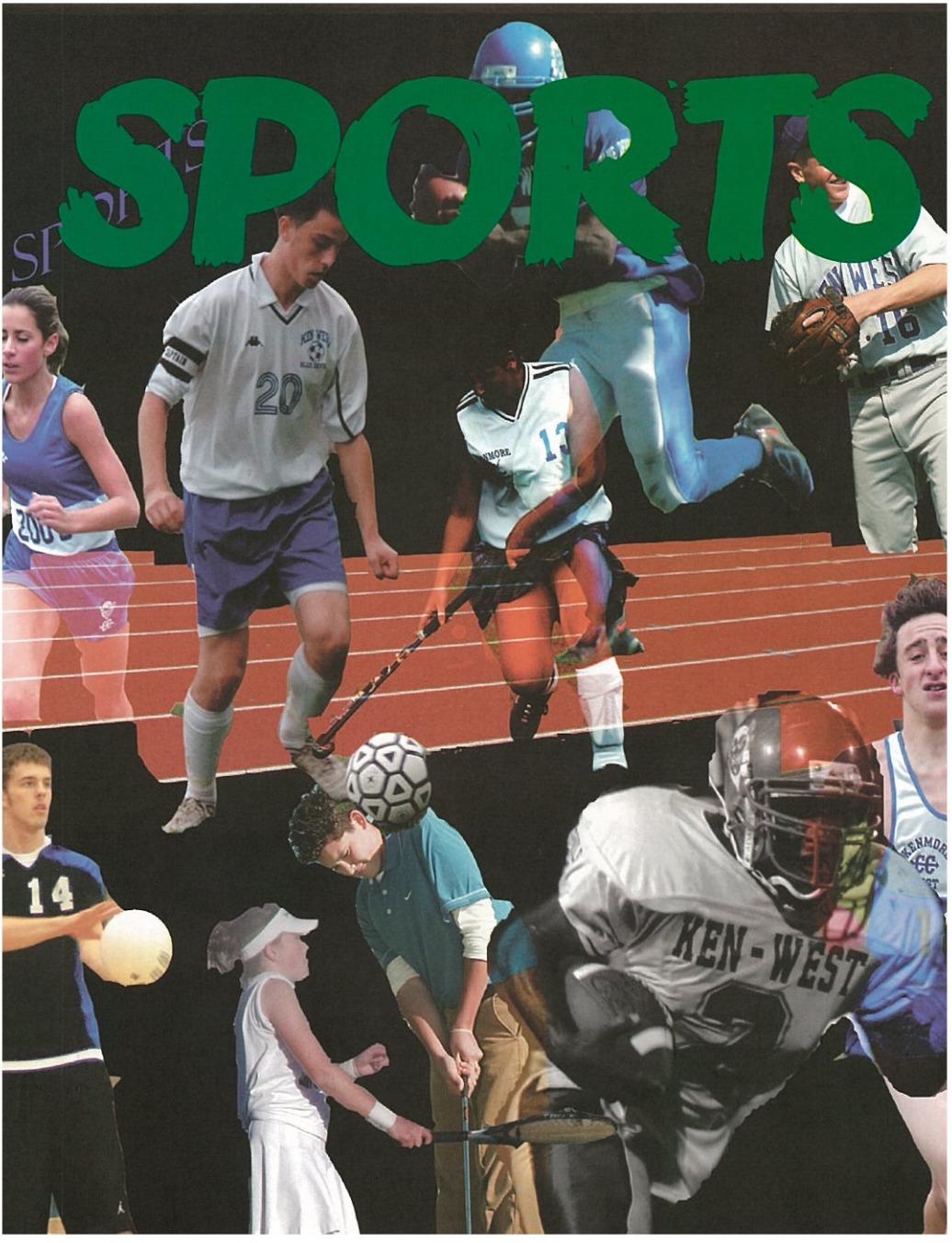

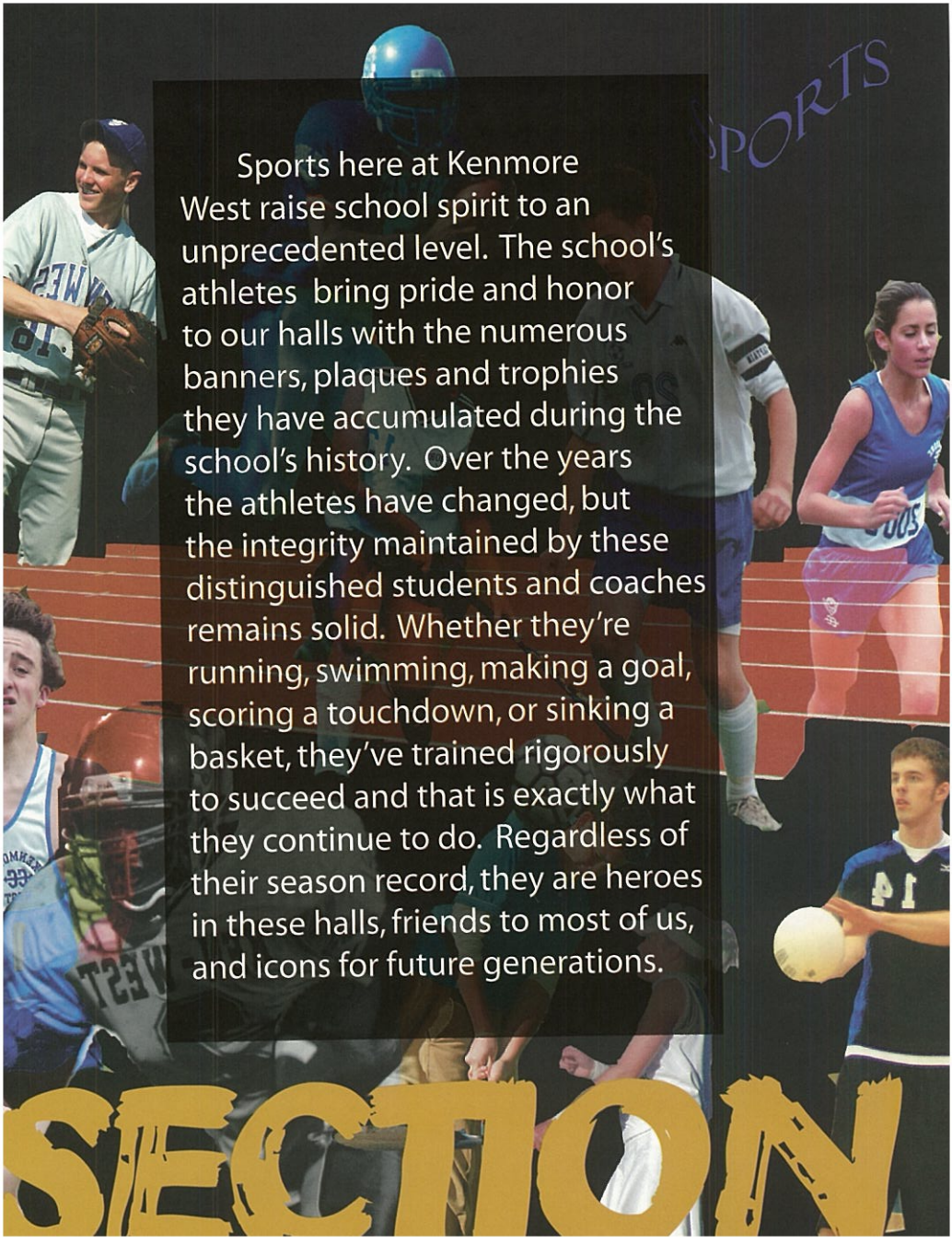

Sports here at Kenmore West raise school spirit to an unprecedented level. The school's athletes bring pride and honor to our halls with the numerous banners, plaques and trophies they have accumulated during the school's history. Over the years the athletes have changed, but the integrity maintained by these distinguished students and coaches remains solid. Whether they're running, swimming, making a goal, scoring a touchdown, or sinking a basket, they've trained rigorously to succeed and that is exactly what they continue to do. Regardless of their season record, they are heroes in these halls, friends to most of us, and icons for future generations.

SECTION

VARSITY FOOTBALL

"Ending the season with a good note," as Jordon McCann said, sums up the Kenmore West Varsity Football season. With a slow start, things were looking grim. People quit, injuries occurred, but the season was still preserved. James Mallory, a Senior who has played at the varsity level since his freshman year and has been with football since he was six, said, "We stuck to it, and were successful at the end. We turned our season completely around." The Blue Devils pulled off a closing record of 6-4 and went on to the Bowl Championship Games, which is a triumph for any football team.

When asked what their most inspiring moment was, it would seem some of these players were lost for words, but vehemently concluded that they were extremely proud of two accomplishments by their "family": Athlete, Tom Nuttle's 120 tackles, and Mallory's 2,000 yards. Such an accomplishment on the season required the team to giving 101%, always being on time, and when needed, giving advice to other members. In the summer, "practices are real hard," as McCann testifies, starting at 6AM every Tuesday, Wednesday and Thursday.

They thrived, for the determination within these athletes outweighed the challenges that they faced. This goes to show the importance of football to the members of the team and of the Kenmore West community. As Mallory explained, without football, or sports in general, students would be "lost". Teams such as this one keeps kids in school. No matter how our football teams do in competition, they will always be backed in full by the student and faculty body. Thank you team!

-Lyndsey Marsh

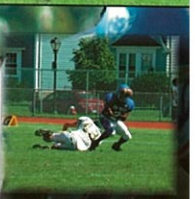

Tom Nuttle James Mallory

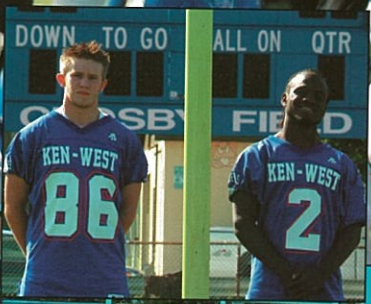

Row 1: James Mallory, Matt Eisenhauer, Tom Hersey, Kyle Printup, Lazar Opacic, Matt Haynes, Mackenzie Doo little, Coach Gary Giglia. Row 2: Nick Digangi, Jeff Duquette, Phil Palmiero, Pete DeSalvo, Andy Bonanno

JV FOOTBALL

The past season for the Kenmore West Junior Varsity Football team was a trying one in some respects, yet with undeterred brotherhood and cooperation, they conquered most everything that crossed their path. Key players from the junior varsity team were moved up to the higher level of varsity, leaving the team in a tough spot in terms of filling the talent void. Although this was a major set back for the team, it provided a window of opportunity for some of the players who had not taken on a leadership role in the past. These new players had to rise above normal expectations and guide their team to victories.

The problems caused by key players being moved up to varsity were overcome by the combined efforts of the varying members of the team and a strong coaching staff. The freshmen were critical to the success of the team. Their strong play and dedication to the game was observed by older members on the team. The sophomores, however, displayed strong leadership roles and helped fill the gap left by the departed players. The sophomores were confident on and off the field. They excelled on the field because of their sheer knowledge of the game and their strong physical force. No matter what grade, the combined desire to win was always present in the way the team conducted themselves on the field. They battled through rain, poor conditions, and set backs the whole season. Every game and practice the team displayed heart and extreme amounts of love for the game of football.

Overall, the players consider their season a successful one but are especially proud of two of their games. The game against Kenmore East was one of those moments, as West posted a 28-15 victory. The other game was against Williamsville North where the team came from behind to win.

The unwavering support of the coaching staff for the members on the team was also a key factor in the overall success of the team. That strong bond between the coaching staff and the players led the team to victory in all aspects of the game. Summer days of grueling practices, hours of training and their dedication to achieve a common goal, all paid off for the Kenmore West Junior Varsity Football team in the end.

-Rodriguez

1: James Gallo, Matt Brooks, Corey DeVille, Sam LaDuca, Mackenzie Doolittle, Matt McDougle, Erick Dahl, Josh nabene, Jason Pfeiffer. Row 2: Joe Warner, Eric Wogner, Mike Battaglia, Matt Kulik, Sam Giordano, Tim Gervais, n Brandt, Chris McIndoo. Row 3: Sean Pellicore, Matt Phillips, Casey Flatau, Sean Leary, Emmanuel Garcia, David rien, Jeremy Carpenter, Matt Karnyski, Brandon Johnston. Row 4: Mike Verpoten, Nick Appenheimer, John Vos- h, Charlie Fadie, Anthony Arlotta, Billy Keefe, Steve Zymanek, Arthur Jones. Row 5: Jay Diamond, Tom Jankowski,

Girls Soccer

Row 1: Andrea Palmer, Christine Wiktorowski, Kayla Koeppel. Row 2: Krista Lynch, Erica Billoni, Amanda Civiletto, Jordan Rickan, Catherine Brennan, Sara Calleri. Row 3: Jacquelyn Rickan, Kim Jackson, Sophia Namulala, Hannah Bouley, Sara Greck, Judy Boatman, Molly Saltino, Shauna Brennan, Coach Gilham.

The KW Girls Varsity Soccer Tea had an amazing season this year with a total of twenty games played in which th won ten and tied three. Assistant Coach, Mr. Clarence Boatman, said the girls wer aiming for a winning season after losing nine of their senior players at the end of last year, saying that this was supposed t be a season to rebuild.

With three hours practices, Mr. Boatman felt the girls went into every game as prepared as they could be and that they played very well all season. The preparation and skills showed during sectionals when they beat Sweet Home i what Mr.Boatman calls "the longest gam in KW girls history." Unfortunately, the team lost to Clarence but went on to win the sectionals anyway.

Despite the fact that five more seniors will be graduating at the end of t year, three of whom are all stars and two recognized for their achievement on the field, Mr. Boatman is confident that next year's team will be able to repeat and ev improve on an amazing season, due in p to the fact that this year they had to com together and play as one unit after havin played on different teams this past sum Mr. Boatman would also like to point out the seniors: Christine Wiktorowski, 1st Team All-star; Catherine Brennan, 1st Team All-star; Kayla Koeppel, 3rd Team All-star; Andrea Palmer, Recognized for Achievement on the Field; and Krista Lynch, Recognized for Achievement on t Field.

Row 1: Christina Caito, Sarah Twardowski, Maria Monaco. Row 2: Laura Habberfield, Michele Sveinsson, Tricia Carlson. Amanda Eichinger, Kellie Peehler, Anne Barber, Rachel Twardowski, Kaitlin Haefner. Row 3: Coach Merio, Kelsey Dewey, Jacqueline

Boys Soccer

: Zack Edwards. Row 2: Joe Paterno, Conor White, Chris Bauer, Bennett, So Ichiro Nakamura. Row 3: Larry Glaser, Matt Carl-Mike Macko, Joe Losecco, Andy Race. Row 4: Coach Marquardt, Busch, Andy Borgenicht, Dan Higgins, Jon Barone, Dave Hall, Marzullo, Tim Courtney, Andy Page.

: Zach Hershbeck, Chris Shepard, Adam Bidwell, Matt Geer, Jacob Anistasia, Jason Rap- Row 2: Doug Hannon, Paul Clark, Ian Blain, Conor Harhann, Ryan Browne, Corben eister, Brian Cortney, Paul LaMancusa, Rob Whelan. Row 3: Dominic Mataliano, Nicolai or, Josh Smith, Nick Doyle, Jared Dassman, Tim Cammarata, Brett Koeppel, Phil Bruno, Robson, Nick Davidson.

This year's Varsity Soccer team may have been young, but according to Mr. Marquardt, the coach of the Varsity Soccer team, he feels they did better then he ever could have imagined. The team was made up of a majority of sophomores and had a few upper classmen. All students hadn't exactly had a lot of experience but pulled through, raising Coach Marquardt expectations to a new level. The team pulled together and won 8 games out of 19 and tied 1 as well. On an average the Blue Devils made about 1.88 goals per game.

The team consisted of 15 boys inall. A few of the boys however, did seem to show a lot of promise, some examples being Conor White, Andy Page, Greg Bennett, and Tim Courtney. Coach Marquardt said that there wasn't really much more he could ask of his team that would improve them. But if he had to ask them one thing it would be to try to play and practice together as a team after the season is up. Other then that the team was just as good as Coach Marquardt could have hoped for.

When it came to the games however there was little if any lack of skill from the boys' Blue Devils Soccer team. The only teams Coach Marquardt felt that gave the boy's a real problem was Lockport and Kenmore-East. As the coach blatantly said, "They beat us because of the sheer skill and talent they possessed." Not to say our boy's aren't good but they where just better. Coach Marquardt also feels that four of the seniors on the team have a real running chance to play soccer in college, and hopes they will continue to play. But in the end as a whole, the Boys' Soccer team this year was fantastic and devoted great--season guys!

-Zac Dearlove

Boys Volleyball

Row 1: Ryan Dewey, David Humphrey, Anthony Irwin. Row2: Coach Crangle, Sean Lachut, Anthony Lelito, Alex Schultz, Michael Higgins, Hans Schroeder, John Kennedy, Alex Perry, Joe Mogavero, Alex Zgolak, Alex Koudelka.

The boys volleyball teams worked hard this season playing many challenging teams such as NT and Wheatfield. Seniors Ryan Dewey, Anthony Irwin, Anthony Lelito and Alex Schultz will surely be missed next year.

Row 1: Aaron Gordon, Paul Tatu, Chris Bennett, Evan Bullard, John Gerritz. Row 2: Coach Hatfield, Steve Slawiak, Tony Farah, Justin Miller, Mike Marittato, Sean Santiago, Ryan Herion.

Girls Volleyball

1: Kelly Spiegelhoff, Lauren Licata, Laura Lonski, an Spiegelhoff, Sara Pilarz, Rachael Bowler, Laura . Row 2: Coach Kelly Strong, Wendy Stieger, dace Durkin, Tara Walker, Maggie Berwick, Emma ers, Rachelle Miller.

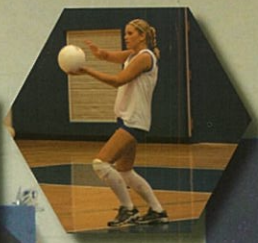

e girls volleyball team also found allenges in their opponents. How- er, they played hard and stuck to- ther as a team in order to succeed. Kelly Spiegelhoff, Lauren Licata, ura Lonski, Sara Pilarz, Candace rkin, Maggie Berwick and Emma Wal- rs, good luck next year you will be sed! "Side Out Girls!"

Row 1: Janelle Breitnauer, Celia Mancuso, Sarah Borgenicht, Missy Walter. Row 2: Dana Levy, Courtney Keleher, Mary Henseler, RANDOM, Lindsay McCall, Ali Sciandra. Row 3: Abbie Walters, Katelyn Klipfel, Becky Silvashy, Katie Sember, Raven Metoyar, Coach Rob Schuer, Emily Augello, Mhari Moorehead, Lauren Kirby, Jenna Tatu.

Golf

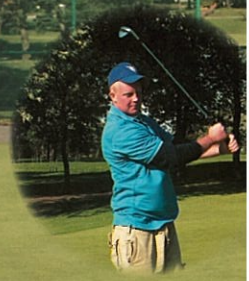

Row 1: Scott Moser, Kyle Randall, John Haberman, Mike Licatta
Row 2: Coach Ramaekers, Louis Spina, Chris Povenelli, Sean Henessey, Danny Garretson, Nick Panepinto

Short on wins, but long on heart

By: Susan Grossi

Our 2004 golf team was led by coa Ramaeker. Although the team had some lo points this season, they pulled together and play with all they had. With the help of captains, D Garretson and Scott Moser, the team successfu beat Lockport, and that loss broke Lockpo continuous four year undefeated streak. Capta Scott Moser qualified for sectionals which w an honor to not only him but to the team as wa "We're young and getting better," Ramaek said. Steve Fitch improved a great deal since la year and is slated to be one of the most valuab players on the team. Although the team came last place in their division, they still battled eve single match with all their heart. "When you young, you make young mistakes," Ramaek

Girls Swimming

The girls swim team, coached by Ms. Werth, had an exciting season with no low points, but a lot of highlights. The most valued players ded captains Lindsay Dressel and Alex Dockstader along Sarah Fitch, Jen Burgess, and Marissa Dressel. This is also known as the "Fab five."

Row 1: Kate Hartman, Nicole Griffo, Sam Krzyzanowski.
Row 2: Caitlin Smith, Andromeda Macisaac, Jyssica Helsel, Sarah Fitscher, Lara Reden.
Row 3: Heather Higgins, Andrea Keeton, Emily Lonski, Jen Gerace, Coach Schweitzer.
Row 4: Natasha Stillman, Jenn Bakowski, Emily Barone, Danielle Devine, Christina Harrington, Beth Kash, Kivitka Pichanchick, Kaeleigh Champlin, Callisto MacIsaac.

Front Row: Dallas Garven, Marissa Dressel, Lindsay Dressel, Christina Merkle, Nancy O'Donnell, Jen Burgess, Kristi Clark.
Back Row: Sarah Fitch, Alex Dockstader, Heather Zdybovich, Ashley Bakowski, Jill Meachem, Coach Werth, Elexa Kopti, Britney Zdybovich.

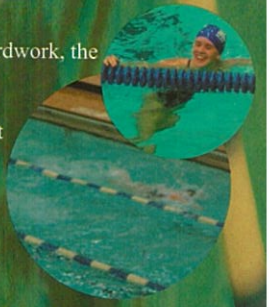

After a season filled with hardwork, the participated in the N.F.L.'s, a championship against everyone they competed against g the season. At this event, Kenmore West was victorious in seven of the eleven s. All of these events, except for one, led to broken records. Six were pool records at Tonawanda, but there was also 1 outstanding league record. Alex won the 200 IM 00 Backstroke and broke the pool records. Jen won the 500 free and broke the pool l in that event. Marissa was triumphant in the 200 free and the defeat of the pool l. Lindsay, Alex, Sarah, and Marissa all were successful in taking first place in both 0 medley relay and the 400 free relay. Both events led to the accomplishment of the ool records, as well as the league record for the 400 free. Although a record wasn't broken, Lindsay also took first place in the 100 Butterfly.

The swim team overall had a decent season that ended with a bang and an invitation to sectionals. The team could be described as "Very fast, unpredictable, a great group of girls," Coach Werth said. "What was different this year, I completely changed how I

Girls Tennis

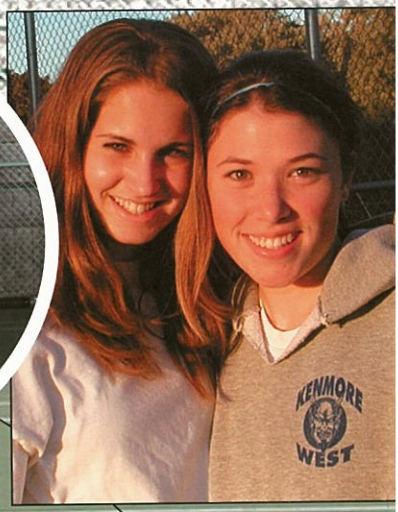

This year, the Girls Tennis team had a great season. Sophomore Lauren Bates really shined this season. She won the singles at Sectionals and went on to win her first round at the State Championships. The Chronicle did a nice article on Lauren focusing on her commitment to the sport. The Seniors also put forth dedicated work throughout their years. Kerrie Evans and Jenny Adams, you will be missed and good luck in college next year !!!

Row 1: Kerrie Evans, Marissa Padilla, Katie Kuhrt, Luydmila Bogdanets, Karina Koch, Jillian Cohen. Row 2: Coach Kyle Pray, Carianne Misener, Lauren Bates, Jenny Adams, Bethany Lindner, Moriah Lazik.

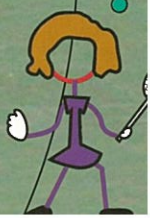

Cross Country

Row 1: Joe Hughes, Dan DePetrocellis Row 2: Sam Farrauto, Peter Hutten, Brian Hughes Row 3: Steve Kopera, Dave Reeves, Spencer Jones, Nick Corfigliano, Matt Billitert-Harris, Saied Ghadersohi

The Ken-West Cross Country team, led ach Tom Sylves, ended their season with rd of 9 wins and 5 loses for the boys and ins and 3 loses for the girls. The boys country team tied for third in the Niagara er League and the girls tied for second Out of both the girls' and the boys', , only Joe Hughes made it to sectionals.

Some of the cross country team's ers are Joe Hughes, 1st team all-star NFL, Depetrocelis, 2nd team all-star NFL, Julia an, 1st team all-star NFL, Molly Evans, am all-star NFL, and Mary McGrath, 2nd all-star. " One of the highest points of eason was the NFL league championships. the boys and the girls had to run out of minds to come back from an upsetting gainst Grand Island earlier in the season, was one of the lowest points during a season, Coach Sylves said.

With a lot of the team graduating this Tom Sylves believes that the team that l here has a lot of hard work and training but believes that the team will remain g. "The freshman and sophomore runners romising," Joe Hughes said.

ach Sylves' opinion, cross-country is one e hardest sports offered at Ken-West and ers why, with all the difficulties of being

Row 1: Heather DelPriore, Kayleen Cahill, Christina Cultrara, Jamie Filimonow. Row 2: Coach Paull, Emily Norton, Brianna Pilliod, Michelle Krier, Nicole Catalano, Rachel Martin, Julia Whelan, Molly Evans, Mary McGrath, Coach Sylves.

Field Hockey

Row 1: Sarah Hofheins, Kristen Scheffler, Alyssa Spina, Andrea Hartel, Alex Meglin, Lauren Higgins. Row 2: Jessica Conboy, Megan DeSablo, Michelle Fatta, Kristi Lucas, Kristin Bacinski, Laura Hook, Katie Niesser, Dana Giglia, Katie LeFevre. Row 3: Kerrie Ann Davey, Emilly Coleman, Allison Biodolilli, Samantha Meglin, Amanda Blount, Jen Cunningham, Audra Volgt, Jill McCullagh, Coach Danielle Moser, Dawn Bernas, Coach Loconti

The Kenmore West Girls F
Hockey team led a great s
son this year. With fanta
effort from all the team,
"Chicks with Sticks" gave
West a good year. Led by
team captains Alex Megli
Sarah Hofheins, Lauren Hi
gins, Alyssa Spina, and Kr
Scheffler, the girls gave
opposing team a run for t
money. The teams amazing
worked well for the girls;
were no cliques, or certain
ners. Each person got alor
well with every other pers
the team.

The season overall was gr
The team never quit regardless of the score. Th
were always in it till the end no matter the outc
The teams special bond, also kept the adrenaline
flowing which helped to keep the team going. W
West tied the first place team, Roy Heart, it wa
low point of the season, due to the fact that th
should have won. However the girls won victory
Kenmore East in triple overtime.

With good opponents, and good team players, i
makes the game all better to play. Hov
the end of the season was bittersweet
the seniors. The bond between girls is r
one that is easily broken. There were ma
seniors including the captains that had m
years of experience, which helped the tea
course the team will miss them dearly, but
knowledge of field hockey has increased, ba
on what they have taught each and every o
of us. The girls leave the season knowing th
a l l did their best and remembering their team m
"Winning isn't something that happens suddenly
the field when the whistles blow and the crowd
roar. Winning is something that builds physica
and mentally everyday that you train and ever
night that you dream".

-Elyse McGowan

Gymnastics

w 1: Crystal Calabrese, Courtney Santasiero
w 2: Coach Courney Paterno, Marissa Fabrizi, Brittnee Zimmer-
n, Rachel Good, Christina Holler, Natalie Kirsits, Michelle Leiser
w 3: Kari Puya, Becky Juszczyk, Catie Wiktorowski, Stephanie
ko, Lindsay Pollina, Emily Kaufmann, Mr. Watson

Under the leadership of Captains Rachel Good and Christina Holler, the Lady Blue Devil Gymnasts posted their first wins in three seasons this year, finishing their season at 3-4. Freshman Marissa Fabrizi and junior Natalie Kirsits qualified to the Section VI Championships, held here at Kenmore West. Natalie tied the section record on balance beam and qualified to the State Championships on beam and vault. Great Job, ladies!

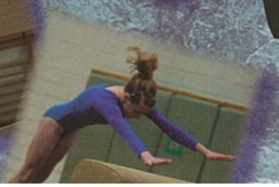

Cheerleading

Football

Row 1: Captain Rachel Babbitt, Captain Stacey Burns. Row 2: Katie Green, Niesha Haynes, Marissa Carrubba. Row 3: Kelsy Kata, Jayie Nalbach, Alicia LaClair. Row 4: Sara Owens, Margaret Civiletto, Liz Thompson, Katie Bertini, Amy Dasaro, Brooke Pericak, Courtney DeVille, Randi Lyford. Row 5: Danielle Raymond, Jenna Desiderio, Amanda Grasso.

Row 1: Lindsay Martin, MaryBeth Rhoades. Row 2: Kelsey Kruc Kalee Pace, Serita Chivera, Chenais Tato, Whitney Burns, lissa Eisenhauer. Row 3: Lauren Schindlback, Jillian Burgio, Hea Yeates, Justyna Calabretta, Rachel Purpera, Cassia Wagrzyn, Palviaro, Lauren Stokely, Lindsay Thomas, Patty Rauh.

Fight! Devils! Fight!

Basketball

Row 1: Rachel Babbitt (capt.), Niesha Haynes, Stacey Burns (capt.). Row 2: Rachel Good, Jayie Nalbach, Amy

Row 1: Linday Martin (capt.), Mary Bet Rhoades (capt.). Whitney Burns, Amanda Marotto, Anne Palviaro, Christine L

Devil's Choice

Row 1: Lisa Badgley, Melissa Maynard, Katie Schiffmacher. Row 2: Ashlee Cerani, Nicole Lauricella, Shannon Drenko, Stacy Schwarztrauber, Christina Doyle, Jessica Aronica, Jackie Smith. Row 3: Ashley Bartolotta, Ashley Beard, Ashley Albert, Heather Aldrich, Ashley Cochrane, Liz Jeter, Chrissy Giroux.

Whether it's a pep rally, football game, or basketball game, we can always count on the Devil's Choice Dance team to give the audience a great performance. They work hard everyday after school to learn routines to share with the students and fans at the games. They truly are a great bunch of girls and have great talent. Thanks Devil's Choce for the great show!

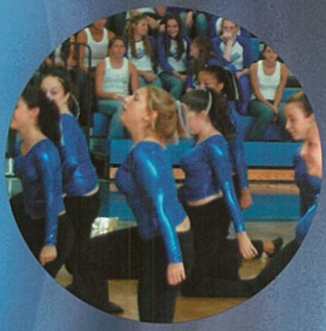

Man, does my neck hurt!

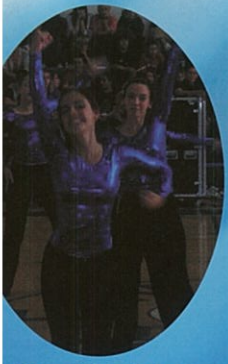

Reach For That

With all those arms, they could be mistaken for an octopus!

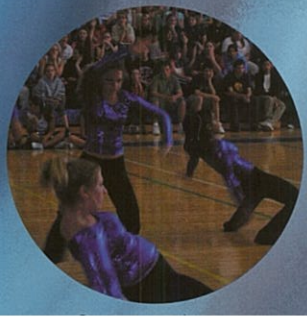

Boys Basketball

VARSITY

Row 1: Anthony Irwin (Captain), Ed Stephens, Mike Martirato, Pete DeSabio, Tom Hervey, James Mallory (Captain). Row 2: Chris Lutz (Manager), Seth Clark, Edvin Ramubio, Matt Marzullo, Al Cadena, Chance Parker, Andy Nagorski.

JV.

Row 1: Dave Hall, Tim Haynes, Matt Brooks, Corey DeVille, Mike Licata, Pat Cahill. Row 2: Steve Slawiak, Anthony Coker, Joe Magavern, Tim Camaratto, John Haberman, Matt Nagorski, Matt Mcdougle.

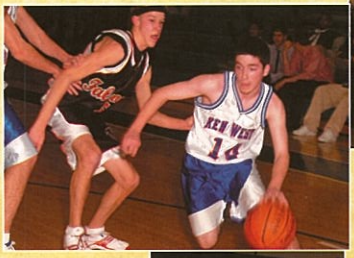

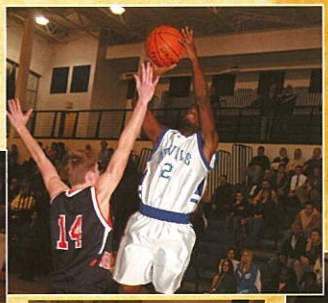

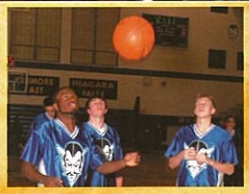

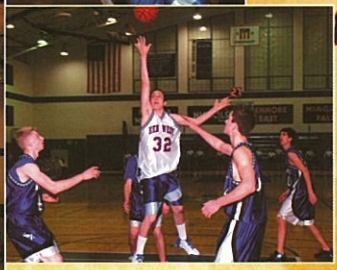

Boys Basket Ball Season Record: 17-4
Kenmore West Vs Timon -won- 67-52
Kenmore West Vs Bennett -won- 64-50
Kenmore West Vs Seneca -lost- 75-67
Kenmore West Vs Niagara Wheatfield -won- 69-51
Kenmore West Vs Lockport -won- 62-59
Kenmore West Vs Kenmore East -won- 71-52
Kenmore West Vs Grand Island -won- 71-52
Kenmore West Vs O'Hara -won- 69-54
Kenmore West Vs Tonawanda -won- 77-60
Kenmore West Vs Nichols -lost- 79-67
Kenmore West Vs North Tonawanda -won-78-40
Kenmore West Vs Lenport -won- 72-93
Kenmore West Vs Niagara Wheatfield -won- 79-40
Kenmore West Vs Lockport -won- 67-50
Kenmore West Vs Amherst -won- 73-64

VARSITY

Row 1: Courtney Deville, Jordan Rickan, Kayleen Cahill, Jamie Filimonow, Lauren Licata, Margaret Giumentaro. Row 2: Coach Jeff Martin, Coach Mike Licata, Jenna Rickan, Holly Przybyez, Raven Metoyer, Lisa Runions, Heather Delpriore, Amanda Melbrod, Eileen Mayfield.

JV.

Row 1: Michelle Fatta, Cassie Wegrzyn, Dana Levy (Captain), Gina Falcone, Sam Larson. Row 2: Paige Bouley, Missy Walter, Lauren Bates (Captain), Michelle Krier (Captain), Nicole Catalano, Jessica Burdick, Heather Cartwright, Coach Meetze. Not Pictured: Sarah Borgenicht.

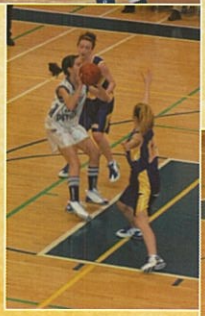

The girls basketball team this year had a great season. The JV team was led by Dana Levy, Lauren Bates, and Michelle Krier. Thanks girls for your extra work in keeping the team online. Good luck to all the seniors; Lauren Licata, Jamie Filamonow, and Eileen Mayfield.

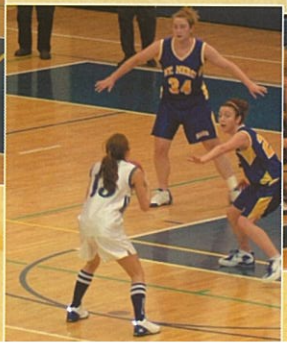

It all starts with team

Boys Swimming

Varsity

Row 1: Spencer Jones, Mike Kenline, Steve Kopera, Paul Clark, Max Foster, Cory Skiba. Row 2: Ben Kromphardt, Alex Moyer, Alex Irancic, Eric Wagner, John Matchette. Row 3: "D", Eric Norman, Robbie Higgins.

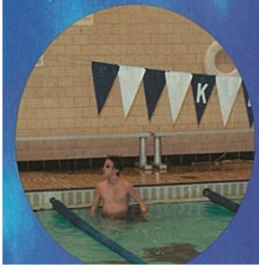

Row 1: Eric Wells, Joe Kromphardt, Mike Scinta. Row 2: Bill Shake, Neil O'Brian, Josh Mador, CJ Boat-

J.V

HOCKEY

Varsity

Row 1: Cory Lloyd, Zack Edwards, Joe Paterno. Row 2: Brandon McMullen, Coach Kluge, Coach Pray, Nick Panepinto, Corey McCrone, Eric Kiellen, Coach Panepinto, Coach Simpson, Curtis MacLeod. Row 3: Brandon Gorman, Tony Farah, Andy Schneggenburger, Pat Griffith, Joe Portera, Scott Mosen, Mike Vazquez, Mike Macko, Ryan Setlock, Seth Stone, Andy Page, Steve Ulbrich.

J.V.

Wrestling

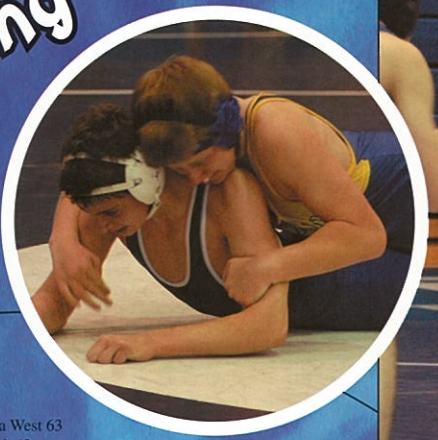

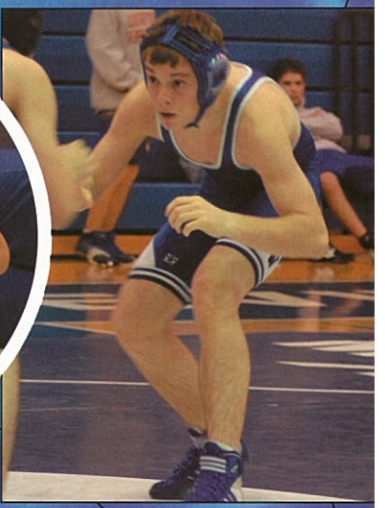

Varsity Season Record: 4-9

Kenmore West 18	West Seneca West 63
Kenmore West 37	Orchard Park 42
Kenmore West 21	Hilton 58
Kenmore West 46	**Akron 38**
Kenmore West 23	Kenmore East 35
Kenmore West 22	Niagara Falls 44
Kenmore West 48	**Canisius19**
Kenmore West 28	Lewiston Porter 38
Kenmore West 18	Lockport 42
Kenmore West 31	North Tonawanda 39
Kenmore West 7	Niagara Wheatfield 56
Kenmore West 52	**Holland 16**
Kenmore West 51	**Grand Island 21**

J.V. Season Record: 7-2

Kenmore West 46	**Kenmore East 9**
Kenmore West 24	Niagara Falls 50
Kenmore West 64	**Canisius 8**
Kenmore West 66	**Lewiston Porter 5**
Kenmore West 46	**Lockport 24**
Kenmore West 69	**North Tonawanda 0**
Kenmore West 19	Niagara Wheatfield 51
Kenmore West 64	**Holland 13**
Kenmore West 27	**Grand Island 0**

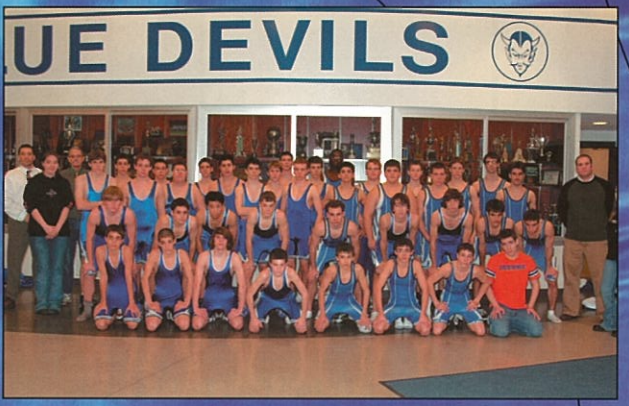

Row 1: Nick Favero, Jake Palmiero, John Sullivan, Justin Sturtz, Nathan Skiba, R
Williams, Ian Blain, Ed Szulist. Row 2: Matt Franjoine, Mike Verpoten, Zeming He
Dominic Matteliano, Mik
Battaglia, Chad Perkins
Dan Bavisotto, Tony Bla
Josh Tornabene, Angela
Martin. Row 3: Coach D
Meghan Glover, Coach
Sutten, Tim Gervais, Mik
Naffky, Steve Zymanek,
Jeff Wood, Erik Peehler,
Matt Kulik, Zack Paters
Mike Jurewicz, Ian Mang
Jake Smith, Marcel Naas

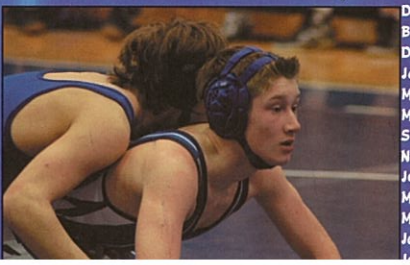

Rifle

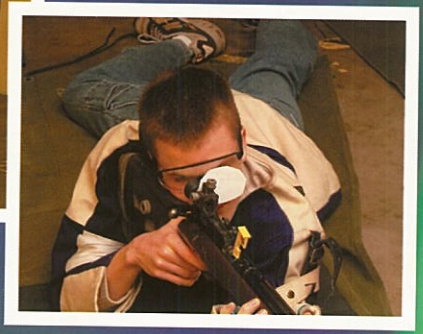

Creative Writing Club

avis Craft, Karine Koch, Heather Aldrich, Miranda Distephano, Kristen Goff, Mr. Bi

Indoor Track

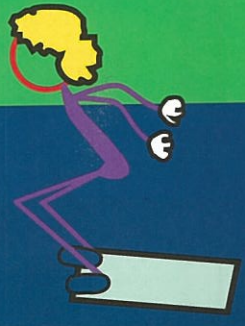

Row 1: Andrea Hartel, Carly Thompson, Caitlin Klauk, Rachel Twardowski, Meghan DeSabio, Samantha Meglin, Amanda Blount, Sheritta Crump. Row 2: Sophia Namulala, Laura Habberfield, Johannah Bouley, Laura Hook, Candice Hogan, Rachelle Miller, Mariya Ohulchanska, Katie Niesser, Stacie Bednarek, Jen White, Cristie Panepinto. Row 3: Sara Palmiero, Joe Arnet, Jeff Forgie, Rachel Bowler, Emily Augello, Caitlyn Murray, Brynn Jones, Molly Saltino, Sarah Twardowski. Row 4: Coach Harris, Brian Hughes, Jim Bowler, So Ichiro Nakamura, Sam Farrauto, Steve Antholzner, Clayton Stock, Chris Caruana. Row 5: Tom Nuttle, Ben Flynn, Chad Burkhardt, Greg McKinnon, Matt Billiteri-Harris, Saied Ghadersohi, Nick Corigliano, Peter Hutten, Matt Geer.

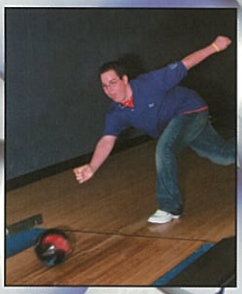

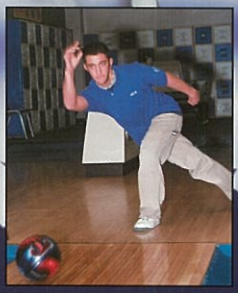

Row 1: Sean Bentley, Rob Gatas, Anthony Christopher, Paul Gruber. Row 2: Rob Kerr, Jeff Modica, Mike Notz, Joe Montante, Kyle Shay, Dave Amoia, Coach Burkhardt.

Bowling

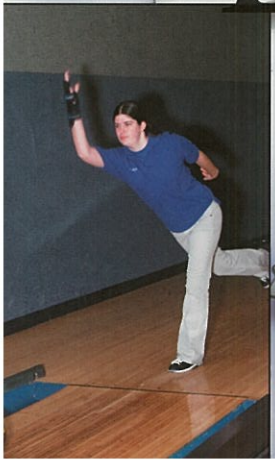

Row 1: Alicia Farmar, Amanda Notaro, Julie Fennie. Row 2: Katlyn Bentley, Coach Burkhardt, Chelsea Burkhardt, Sara Greck, Amy Doerr, Kim Starr, Kristen Park

Baseball

Julian Trevino

Row 1: Ken Smith, Don Anderson, Sam Falcone, Jeff Duquette, Corey Lloyd, Tim Eberle. Row 2: Coach DeCarolis, Adam Morris, Josh Ehlers, Dan Fisher, Anthony Lolito, Eric Frye, Kyle Printup, Giorgio Cimino, Mike Duquette.

This year the 2004 Boys Varsity Baseball team, lead by coaches Jon DeCarolis and Scott McManigle, finished their season with a record of 2-14. The boys put in many hard practice hours and always gave 100 percent in games, according to captains Adam Morris and Tim Eberle. The team did manage to be victorious over Lewiston Porter and North Tonawanda, with Dan Fisher ripping 2 homeruns to lead the boys to a 20-15 victory over Lew-Port. Freshman pitcher Kenny Smith also delivered strong performances throughout the year. Senior Dan Fisher commented on the season by saying, "It was a tough year to be a senior because it was a year to rebuild the team. But I think I can honestly say it was my best season of baseball offensively and defensively. I can thank coaches DeCarolis and McManigle for that." Next year, the boys will be back and eager to beat out the other teams in the Niagara Frontier League.

Lauren Licata

Row 1: Sean Vara, Tom Hersey, Mike Maritato, Mike Licata, Joe Portera. Row 2: Peter DeSabio, Mitch Giambra, Sean Fogarty, Mike Vazquez, Hans Schroeder. Row 3: Tony Farah, Dave Jacobi, Sean Miller, Jake Ehlers, Scott Moser, Nick

Softball

Row 1: Michelle Krier, Mary Henseler, Christine Wiktorowski, Dana Levy, Eileen Mayfield. Row 2: Coach Chimera, Lindsay Catalano, Alex Meglin, Christina Cultrara, Wendy Stieger, Holly Przybysz, Jessica Mooney, Heather Hawkins, Amanda Webster, Coach Catalano.

Though this year's varsity softball squad didn't bring home the state title, the team still had a great season. The team racked up a record of 11-6, falling in the first round of the sectional playoffs. Defense appeared to be the team's major weak point, but with great young talent, the team should be back on track next season.

First year pitcher Michelle Krier had a great freshman campaign, being the standout ace on a deep, veteran pitching staff. With Krier on the hill next season, the Lady Blue Devils can count on strong pitching performances. Much of this year's success, however, can be attributed to senior catcher Amanda Webster. The key to any successful sports team is veteran leadership, and that's what Webster supplied. She was the backbone of the team behind the plate, being a role model for future Ken West catchers.

The lady blue devils also have a lot to look forward to next year. Freshman Holly Pryzbysz said that "We had a great year and I am sad it's over, but next year I think we can do even better because we were so young." Next year the team has a lot of players coming back who have learned a lot from the seniors.

The softball team had a lot of fun this year even with their shortcomings in the playoffs. "Even though we came up a little short this season, all of the girls still had a great time," said junior player Jess Mooney. With an improved defense and a lot of potential, the team should once again be the pride of Ken West.

Dave Striker and Dan Garretson

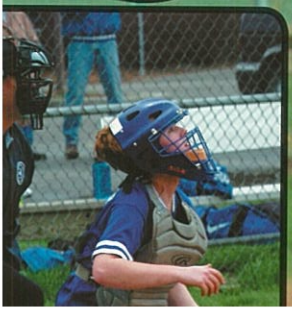

Row 1: Laura Ptak, Courney Keleher, Kristi Lucas, Cherice Jimerson. Row 2: Coach Myers, Sara Borgenicht, Rachael Thompson, Janelle Breitnauer, Megan DeSabio, Coach Idzik. Row 3: Anne Palmiero, Alex Dockstader. Row 4: Nicole Catalano,

Boys Track

Last spring the outdoor track team finishe
two and two overall. Track consists of two diff
ent types of events which include sprint
middle distance and long distance ra
along with hurdles and relays. The
second type of events are called fie
events, consisting of pole vault, lon
and triple jump, high jump, shot p
and discus. The team's most impo
tant meet this year was against Loc
port. Although the team lost, track
coach Mr. Sylvis said, "Most of the tea
had their personal best times. They also learn
what it was to compete." While there are no c
tains on the track team, the seniors took over
provided key leadership roles. Because of this,
team advanced to the NFL's and finished in fi
place.

-Laura Freeman

Oh the joys of short shorts...

The sheer

Girls Track

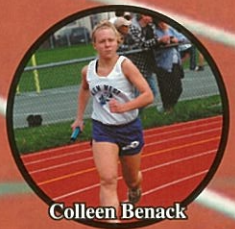

Colleen Benack

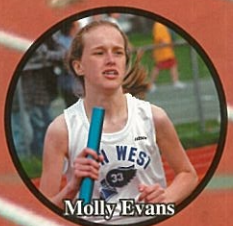

Molly Evans

Row 1: Jessica Conboy, Sarah Twardowski, Jessica Ramsden, Kristie Kish, Angel Izard, Coleen Benack, Kelly Perkins, Katie Syives, Jen Rook, Elyse Kennedy. Row 2: Sarah Conboy, Andrea Hartel, Erica Billoni, Carly Thompson, Katie Niesser, Christina Holler, Julia Whelan, Molly Saltino, Jamie Filimonow, Sheritta Crump, Stacie Bednarek, Mary McGrath, Marie Pecora, Molly Evans, Rachel Twardowski. Row 3: Brianna Pilliod, Stephanie Catlin, Kim Jackson, Andrea Palmer, Katie Klauk, Cristie Panepinto, Niesha Haynes, Laura Habberfield, Sara Palmiero, Johannah Bouley, Paige Bouley, Emily Norton, Luydmila Bogdanetz, Amanda Civiletto, Jackie Rickan. Row 4: Brynn Jones, Sara Greck, Sophia Greck, Sophia Namulala, Brittanie Wilson, Emma Walters, Lauren Higgins, Courtney DeVille, Lisa Runions.

Friends stick together

And they're off!

Boys Tennis

Andy Banchich

Row 1: John Fredericks, Alex Moyer, Josh Mador, Pat O'Connor, Greg Kaufman, J.J. Gerritz, Anton Dorfman. Row 2: Coach Harned, Tim Lindner, Andy Banchich, Joe Ostroff, Andy Puccio, Joe Sleap, Mike Kenline, Seth Payne, Dave Reeves, Jesse Raderman.

Another great serve of a season for the Kenmore West Boys Tennis Team

By Chris Gullo

The Kenmore West Boys' tennis team had another fun and exciting season. The highlight of the Kenmore West Boys Tennis team was when team captain Greg Kaufman and star player Tim Lindner won the Niagara Frontier League Doubles Tournament. Greg Kaufman led the Varsity Boys' Tennis Team with an impressive fifteen wins and only five losses in singles and doubles matches. John "J.J." Gerritz led the Junior Varsity Boys' Tennis Team with ten wins and four losses, including an undefeated three wins and zero losses in singles action.

When Greg Kaufman was asked what the team did better this year he said, " The team had an overall better record than last year and worked harder in practices this year." The varsity team lost a lot of close matches and put in great efforts!

Pat O'Conner
Andy Puccio
John Fredericks
Anton Dorfman
Andy Banchich

I hope I hit this one...

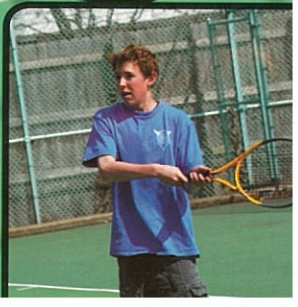

Yeah! Take That!

McNally "Class of 1961" Returns to West

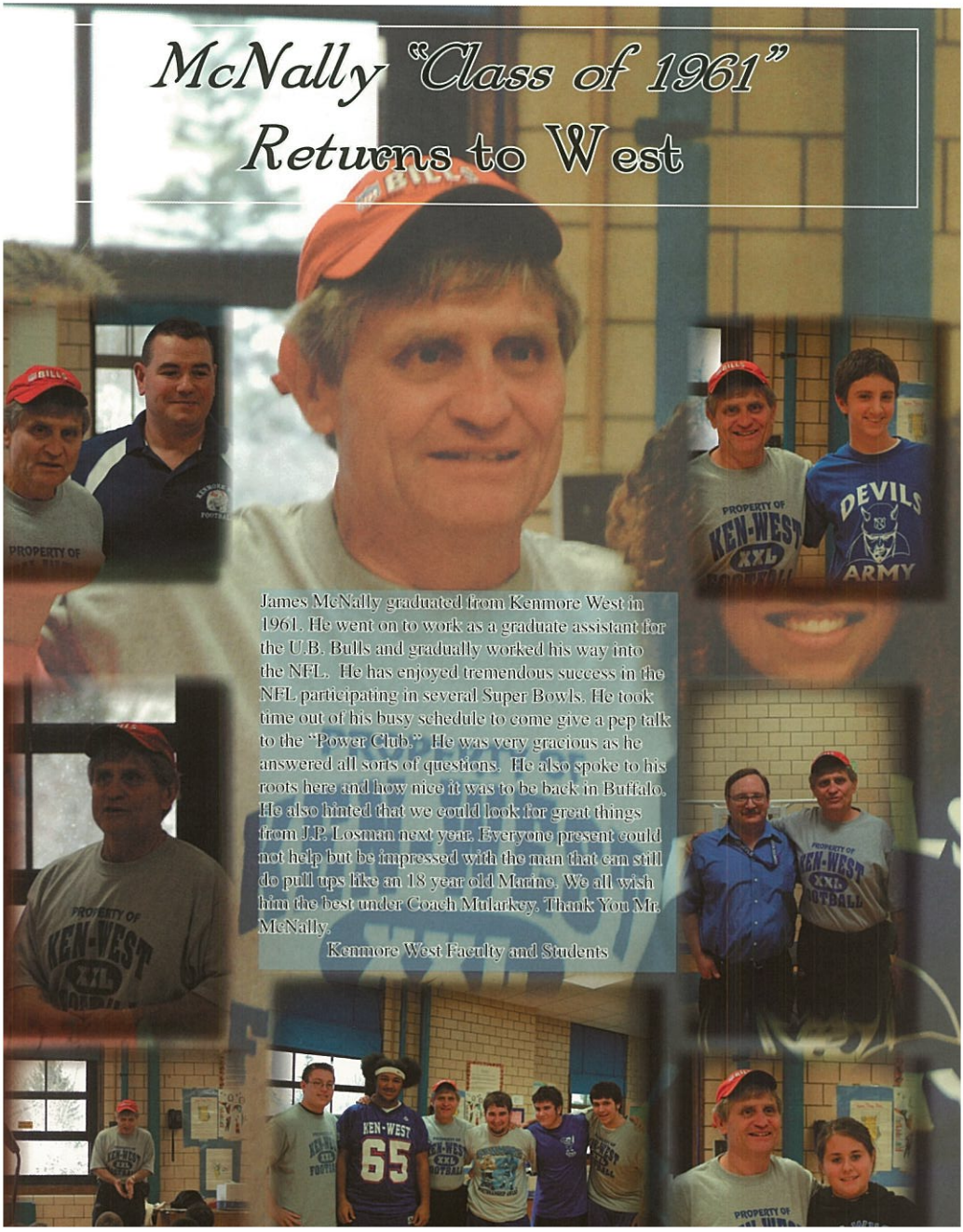

James McNally graduated from Kenmore West in 1961. He went on to work as a graduate assistant for the U.B. Bulls and gradually worked his way into the NFL. He has enjoyed tremendous success in the NFL participating in several Super Bowls. He took time out of his busy schedule to come give a pep talk to the "Power Club." He was very gracious as he answered all sorts of questions. He also spoke to his roots here and how nice it was to be back in Buffalo. He also hinted that we could look for great things from J.P. Losman next year. Everyone present could not help but be impressed with the man that can still do pull ups like an 18 year old Marine. We all wish him the best under Coach Mularkey. Thank You Mr. McNally.

Kenmore West Faculty and Students

DEBATE DEBATE DEBATE!!

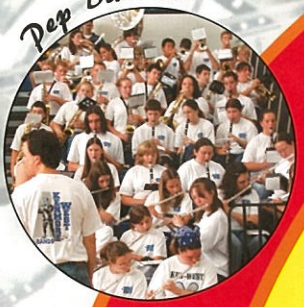

Pep Band!!!

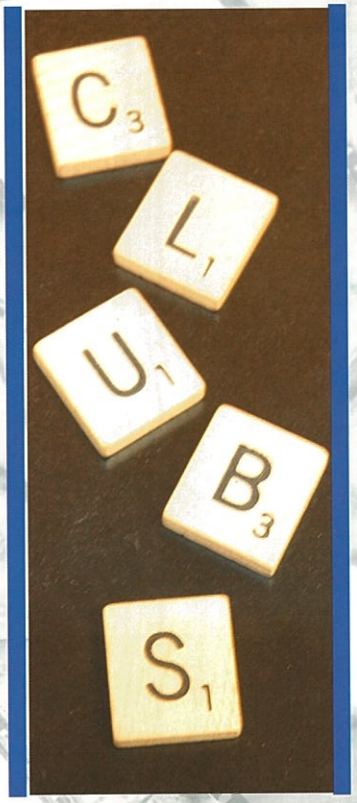

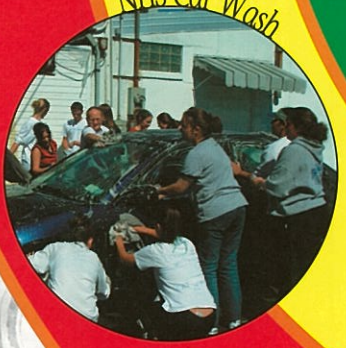

NHS Car Wash

Welcome Crew Advisor

Once the 2:45 bell rings, after-school activities begin and West really comes to life. In meetings about gay awareness, chess championships, working with underpriviledged children, playing a "character" or dancing the afternoon away, Kenmore West students involve themselves completely. Not only is this beneficial for college, they learn valuable lessons for life or, just striaght out make friends and have a good time after a stressful day.

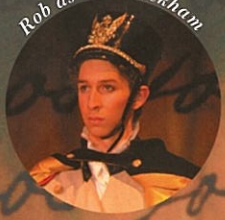
Rob as Mr. Wickham

Kristine as Caroline Bingley

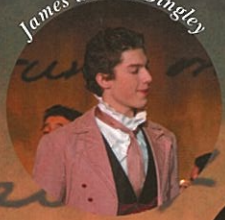
James as Mr. Bingley

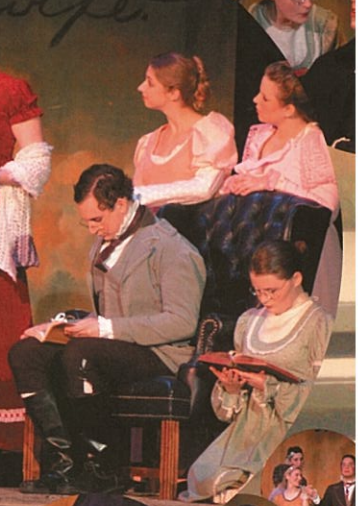

Pride and Prejudice

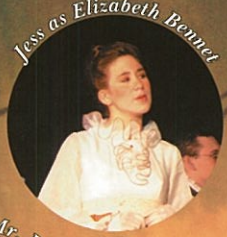
Jess as Elizabeth Bennet

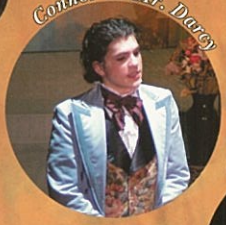
Connor as Mr. Darcy

Angelia as Mrs. Bennet

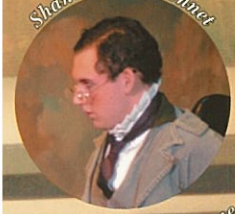
Shane as Mr. Bennet

Renee as Jane Bennet

in as Mr. Collins

Brooke as Lady Catherine

Cast

Mr. Bennet: Shane McNulty
Mrs. Bennet: Angelia Pagano
Jane Bennet: Renee Radzavich
Elizabeth Bennet: Jessica Wegrzyn
Mary Bennet: Shannon Daniels
Kitty Bennet: Lyndsey Marsh
Lydia Bennet: Molly Taylor
Mr. Darcy: Connor Smith
Mr. Bingley: James Iarocci
Caroline Bingley: Kristine Wadosky
Mrs. Hurst: Catherine Wheeler-Bell
Mr. Hurst: Steven Kraatz
Sir William Lucas: Mike "Chubs" Bartosiewicz
Charlotte Lucas: Denise M. Galatioto
Mrs. Phillips: Amanda Losi
The Rev. Mr. Collins: Kevin Rodgers
Mr. Denny: Greg DellaPosta
Mr. Wickham: Robert McKegney
Lady Catherine de Bourgh: Brooke Cotton
Miss de Bourgh: Gabrielle Balderman
Colonel Fitzwilliam: Michael Allman
Mr. Gardiner: Tim Allman
Mrs. Gardiner: Kimberly Einhiple
Reynolds: Kimberly Murphy
Hill: Kristen Gough
A Servant: Carrie Cowles
Residents of Meryton: Zac Dearlove, Kendra Folsom, Ryan Higgins, Christine Hopkins, Julie Nowacki, Peter Pavlakis, Marya Ohulchanska, and Noelle Webster

Ushers: National Honor Society
Ticket Sales and Publicity: Students in Theatre 2 and 3
Set Construction and Painting: Brooke Cotton, Renee Radzavich, Denise Galatioto, Rob McKegney, Kayla Bilancini-Schroeder, Kevin Rodgers, Steve Kraatz, Katie Anaya, Travis Craft, Cathy Wheeler-Bell, Mike Bartosiewicz, Christina Merkle, Heather Hawkins, Kendra Folsom, Shannon Daniels
Dressers: Katie LeFevre, Sarah Hofheins, Miranda diStefano, Amanda Ward, Alison Paduano
Wardrobe Mistress: Katie Joyce
Propsmistress: Katie LeFevre
Costumes: Marlu Costumes, Port Jervis, NY
Hair and Wigs: Mrs. Mary Jean Wright
Running Crew: Tim Rodgers, Katie Anaya,Christina Merkle, Liz McAllister, Trish Balistieri, Heather Hawkins
Assistant Stage Manager: Travis Craft
Stage Manager: Kayla Bilancini-Schroeder
Lighting Designer: Chris Cavanagh

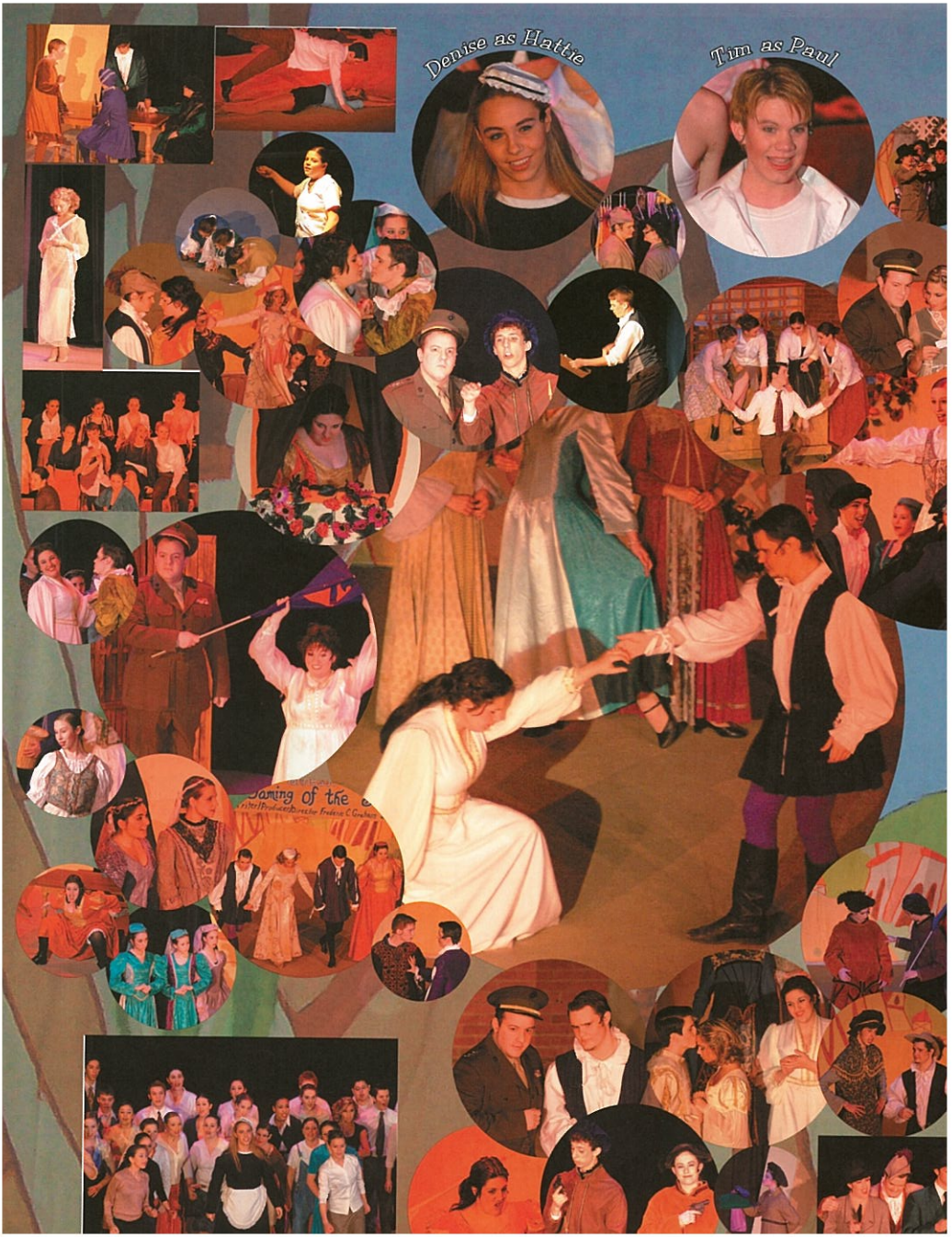
Denise as Hattie
Tim as Paul

Kiss Me Kate

The Cast
Pops Padua Priest: Alicia LaClair
Hattie: Denise Galatioto
Paul: Tim Allman
Ralph: Dan Schiffmacher
Lois Lane Bianca Minola: Katie Green
Bill Calhoun Lucentio: Kevin Rodgers
Lilli Vanessi Katherine Minola: Angelia Pagano
Fred Graham Petruchio: Patrick A. Cameron
Harry Trevor Baptista: Robert McKegney
Stagehand Cab Driver: Matt Braunschweiger
First Gangster: Kristine Wadosky
Second Gangster: Stephen Kraatz
Flynt Aide to Howell Gremio: Brian Bruski
Riley Aide to Howell Hortensio: Joe Nasby
Quartet: Kaitlyn Galante, Dana Giglia, Alicia LaClair, and Andrea Palmer
General Harrison Howell: Mr. Philip A. Jarosz (previously Sean Hennessey)

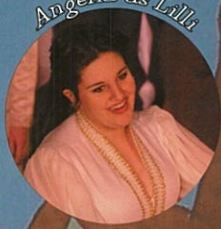

Angelia as Lilli

Ensemble: Jorge Acevedo, Gabrielle Balderman, Annie Barber, Sara Barton, Crystal Calabrese, Jessica Conboy, Laura Curthoys, Kimberly Einhiple, Kendra Folsom, Jackie Gonka, Alicia Harlach, Juliane Hohloch, Elexa Kopty, Kelsey Krueger, Katie LeFevre, Sophia Namulala, Julie Nowacki, Kalee Pace, Renee Radzavich, Noelle Webster, and Michelle Whipkey

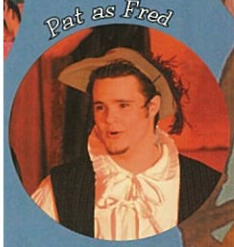

Pat as Fred

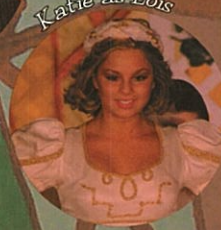

Katie as Lois

The Orchestra
Violin: Claire Fisher
Cello: Leah Rankin
Flute: Emily Norton, Kerrie Evans, and Alex Bonimer
Clarinet: Sarah Hofheins, and Matt Billiter-Harris
Saxophone: Amy Calick, Rob Ammerman, Miss Laura Bogner
Trumpet: JT Kennedy and Mr. Kevin Scarborough (Class of 2003)
Trombone: Jessica Fritschi
Oboe and English Horn: Lisa Badgley
Guitar: Aaron Gordon
Bass: James Iarocci
Percussion: Brian Rick and Mr. Christopher Hart

Production Staff
Director: Michael B. Haggerty
Vocal Director: Paul LaDuca
Musical Director: Kenneth W. Belote
Producer: Philip A. Jarosz
Technical Directors: John Rigney and Michael Jensen
Lighting Designer: Chris Cavanagh
Audio: Glenn Bernardis, GB Studio
Choreographer: Paul LaDuca
Assistant Choreographer: Kathryn Green
Prod. Asst. Stage Manager: Kayla Bilancini-Schroeder
Stage Crew Manager: Tim Rogers
Running Crew: Mike Bartosiewicz, Andromeda MacIssac, Ashley Mancuso, Christina Merkle, Shane McNulty, Peter C. Pavlakis, Michael Riccio, Tom Sayman, and Cathy Wheeler-Bell
House Manager: Chris Lutz
House Crew: Elizabeth McAllister and Nick Mannix
Costumes: Marlu Costumes, Port Jervis, NY
Costume Crew: Amanda Ward, Connor Smith, Miranda DiStefano, Greg DellaPosta, and Karina Koch
Props Weapons: Weapons of Choice, Napa, CA
Propsmistress: Heather Hawkins
Show Logo Design & Scenic Artist: Mr. Kevin Scarborough (Class of 2003)
Concessions Ushers: Kenmore West National Honor Society

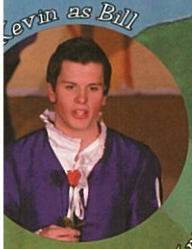

Kevin as Bill

Kristine as the First Gangster

as the Second Gangster

Bands

Even Day

Row 1: Robert Kepr, Steve Schott, Matt Voyer, Patrick Connor, Mark Lefler, Christine Hopkins, Ke
Evans, Michelle Whipkey, Robert Glaspy, Kristine Wadosky, Lauren Schindlbeck, Kaitlin Haefner, S
Owens. Row 2: Adam McCabe, Kelsey Krueger, Alicia Harlach, Kelly Weinrib, Amanda Wiercl, Kathe
Koudelka, Chris Carluana, Ben Kromphardt, Nicole Meldrum, Ali Sciandra, Alex Pappas, Andrew Zwic
Steve Antholzner, Mark Busch. Row 3: Mr. Belote, Max Foster, Matt Marzullo, Alex Bruno, Raven
Metoyer, Matt Aguliaro, Dave Cooper, Heather DelPriore, Meghan Glover, Mhairi Moorhead, Jayson
ba, Brian Bruski, Kori Bishop, Catherine Meyer, Melissa Genier, Christine Whipkey, Mike Brylinski, J
Delaney, Dan Johnson, Colin Donahue. Row 4: Joe Warner, Greg Piduch, William Schake, Adam Bidwell
Lliydmila Bogdanets, Monica McGuire, Dawn Bernas, Katie Kuhrt, Margaret Giumentaro, Sara Calleri,
Aaron Gordon, Anton Dorfman, Sara Catalano, Nicolai Mangor, Rich Grisanti.

Pep Band

Row 1: Taylor Reitmeier, Mark
Lefler, Nicole Meldrum, Mike
Eder, Catherine Meyer, Kristin
Wadosky, Dan Schiffmacher, Ja
Caito, Sara Catalano, Chris Sh
perd. Row 2: Alex Moyer, Ben
Kromphardt, Andy Zwick, Clair
Fisher, Alicia Harlach, Christin
Hopkins, Michelle Whipkey, Ke
rie Evans, Samantha Litterer,
Bethany Lindner, Marissa Fabr
Greg Piduch. Row 3: Amy Galic
Alyssa Friley, Alex Pappas, C
tine Whipkey, Heather DelPrio
Mhairi Moorhead, Meghan Glov
Jayson Skiba, Brian Bruski, Co
Skiba, James Iarocci, Melissa G
nier, Adam Bidwell, Bill Schak
Alex Jones. Row 4: Mr. Belot
Lliydmila Bogdanets, Madeline
Short, Allison Kaufman, Carian

Odd Day

Jessica Fritsch, Amanda Eichinger, Michael Jurewicz, Javier Ortiz, Alyssa Fruey, Stephanie Siviec, sa Fabrizi, Andromeda MacIsaac, Taylor Reitmeier, Christina Harrington, Alex Jones, Karenlio Piado, Moyer, Mike Riccio, Sara Owens, Row 2: Madeline Short, Carly Taylor, Claire Fisher, Julie Novacki, Trimper, Samantha Litterer, Bethany Linder, Karen Cowles, Kyle Hess, Dan Schiffmacher, Mike, Matt Phillips, Neil O'Brian, Rob Ammerman, Row 3: Mr. Belote, Dave Reeves, Matt Billiteri, Har- e, Ostroff, Jacqueline Wood, Alex Laboccue, Mike Eder, Sam Monin, Max Foster, Brian Briuski, Rich dy, Anthony Arlotta, Jayson Skiba, Will Corbett, Brad Kline, Patrick Engasser, Robert Davidson, t Hellwig, Row 4: Dominic Matteliano, James Gaito, Chris Shepard, George Alessi, Allison Kaufman, ne, Misener, Alicia Farmar, Amanda Follett, Lisa Badgley, Cortney Corbett, Angela Judd, Gerald So Ichiro Nakamura

Wind Ensemble

Jessica Fritsch, alick, Leah Rankin, meda MacIsaac, Al- Cooper, Alex Pap- Row 2: Carly Taylor, Ventura, Audra um, Lisa Badgley, Noack, Claire Fish- n Shearer, Katlin er, Marissa Fabrizi, Mr. Belote, Sarah ns, JT Kennedy, Jean Lauren Bates, Mike James Iarocci, Matt ley, Jayson Skiba, Bennett, Cory Skiba, Tripi, Brian Rick, Reeves, Row 4: Will tt, Brittany Zdybo- awn Bernas, Katie

Orchestra

Row 1: Kim Reed, Audra Rehbaum, Leah Rankin, Natalie Sheehan, Bryce Hollander, Mrs. Fryer, Judy Boatman, Sal
Ernst, Andromeda MacIsaac, Madelyn Martinez, Amanda Ward. Row 2: Angela Martin, Chris Walker, Jen Cunningha
Katie LeFevre, Kristine Wadosky, Alicia Paolucci, Marissa Palmeri, Gina Naples, Michelle Rezabek, Kara Chipp.
Row 3: Sara Ovens, Chrissy Giroux, Nicole Fry, Katie Sember, Emily Barone, Amanda Marotto, Jeff Weber, James
occi, Koriann Bishop, Erik Heerdt, Charles Lubas, Claire Fisher, Emily Oscar. Row 4: Katie Schiffmacher, Christin
Harrington, Taylor Reitmeier, Leanne Troutman, Jillian Cohen, Megan Hoover, Greg Bennett, Danille Raymond.
Not Pictured: Michael Battaglia, Andrew Borgenicht, Matt Braunschweiger, Katie Gojmerac, Amanda Rovell.

String Ensemble

Row 1: James Iarocci, Danielle Raymond, Sara Ovens. Row 2: Audra Rehbaum, Leah Rankin, Kristine Wadosky, Sally Ernst, Claire Fisher. Row 3: Leanne Troutman, Kim Reed, Mrs. Fryer, Greg Bennett, Emily Oscar

Jazz Bands

Tuesday Morning Jazz Band

Row 1: Matt Marzullo, Dan Schiffmacher, Max Foster, Carly Taylor, Sara Ovens, Adam McCabe. Row 2: Miss Bogner, Matt Aguiliard, Joe Delaney, Kristine Wadosky, Sarah Hofheins, Rich Kennedy.

Wednesday Morning Jazz Band

Row 1: Alicia Harlach, Matt Billiteri-Harris, Max Foster, Dominic Matteliano, Matt Voyer, Joe Warner. Row 2: Mr. Belote, Allison Kaufman, Christine Whipkey, Angela Judd, Koriann Bishop, Cory Skiba, Mike Petrino. Row 3: Aaron Gordon, Jessica Fritsch, Katie Kuhrt, Dawn Bernas, Ben Kromphardt, Steve Schott

Row 1: Greg Bennett, Steve Tripi, Brian Rick, Hollie Ventura, JT Kennedy, and Mike Riccio. Row 2: Mr. Belote, Jayson Skiba, Jessica Fritsch, Grace Noack, James Iarocci, and Will Corbett. Row 3: Joe Ostropf, Aaron Gordon, Rob Ammerman, Chris Sheperd, Adam Bidvell, and Carly Taylor. Not Pictured: Amy Galick.

Thursday Morning Jazz Band

Chorus

Choir

Row 1: Steve Kraatz, Molly Taylor, Margaret Civiletto, Tiffany Reinhardt, Katie Green, Andrea Palmer, P
Cameron, Katie Haug, Gabrielle Balderman. Row 2: Brian Bruski, Cathy Wheeler-Bell, Kevin Rodgers, An
Pagano, Kristine Wadosky, Mike Ricco, Kim Murphy, Michelle Whipkey, Kelsey Krueger, Sara Barton. R
3: Jackie Wood, Julie Novak, Tim Allman, Alicia Harlach, Jorge Acevedo, Mr. LaDuca. Row 4: Sophia Namul
Alicia LaClair, Kaitlyn Galante, Kalee Page, Claire Fisher, Allison Kaufman, Kayla Schroeder, Denise Galat

Boys Chorus

Row 1: John Neiss, Scott Ziolkovski, Mr. LaDuca, Sam Smith, Ben Bordonaro, JJ Gerritz and Tom Bailer.
Row 2: Matt McDougle, Brian Bruski.

Chorus

Section A

ow 1: Brittney Fuhrey, Dana Levy, Chris-na Merkle, and Lizzy McAllister. Row Katie Sember, Shauna Brennan, Stacie ednarek, Rita Crump, Nicole Gradzewicz. ow 3: Nicole Trimper, Katie Joyce, Chris-ne Whipkey, Mr. LaDuca

Row 1: Karen Motten, Anne Barber, Jackie onka, Juliane Hohloch. Row 2: Ashley lbert, Haley McKenna, Bri Pilliod, Kim chultz. Row 3: Torie Even, Brittanie Wil-on, Ashley Thompson, Elexa Kopty. Row : Megan Hoover, Kendra Folsom, Heather ldrich, Kristen Gough, Caroline Kearney, Mr. LaDuca

Section B

Section C

Row 1: Dominique Cahee. Row 2: Valerie Perry, Kerry Dejac, Ann Montague, Amanda Murray, Mr. LaDuca. Row 3: Callisto Ma-clsaac, Robyn Bondarenko, Jyssica Helsel, Amanda Blazina, Jessica Geraci. Row 4: Renee Radzavich, Denise Galatioto, Emily Rathel, Dana Giglia

Stage Crew

Row 1: Ashley Mancuso, and Cathy Wheeler-Bell Row 2: Heather Hawkins, Kayla Bilancini-Schroeder, Andromeda MacIsaac, Heather Aldrich, Christina Merkle Row 3: Tim Rogers, Mike Riccio, Stephanie Lewis, Peter Pavlakis, Tom Bailer, Travis Craft.
Not Pictured: Christopher Lutz, Mr. Rigney, Mr. Jensen, Elizabeth McAllister, Mike "Clubs" Bartosiewicz, Karina Koch.

Dance Dance Revolution

Row 1: Jessica Levenson, Alex Race, Caroline Kearney. Row 2: Lauren Schundbeck, Adam Levenson, Angela Judd, Ryan Welsh,

ebate Club

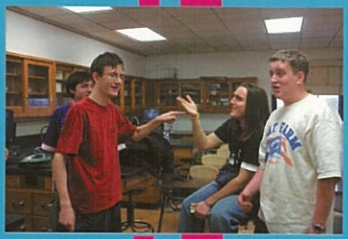

v 1: Clarkes Bonda, Justin Brylinski, Mike Riccio, and Anton Dor-
n. Row 2: PAUl Valencourt, Connor Smith, Kenny Canata (Class
003), Denise Galatioto, John Riccio (Class of 2003), Kris-
: Wadosky, Ed Carney (Class of 2003). Row 3: Michael Fitzger-
Greg Della Posta, Peter Pavlakis, Jake Doyle, Matt James, Dan
we, Steve Bewghus-Skeelan.

Model UN

Row 1: Andromeda MacIssac, Stephanie Siwiec.
Row 2: Kristine Wadosky, Connor Smith, Stacy
Mursten. Row 3: Andrew Melbrod, Jacob Match-
ette. Not Pictured: Caitlyn O'Connor, Deanna
Neis, Jake Doyle, Amanda Ward, Sean Williams,
Ashley Mancuso Kendra Folsom.

Yoga Club

Row 1: Lauren Schindlbeck.
Row 2: Nicole Meldrum, Tim Allman, Adrienne Ricchiazzi
Row 3: Christina Harington, Rachel Martin, Mrs. Brandon.

Photo Club

Row 1: Adam Glina, Allison Walker, Alexandra Franke, Christina Cultra Christine Abdale, Jamie Allenbaugh, Emily Rait
Row 2: Stephanie Frazier, Alan Walker, Ambe Kogut, Karen Cowles, L ren MacPherson, Kelsey MacPherson. Row 3: A Viscuso, Jill McCullagh, Rachael Thompson, Aa Gordon. Row 4: Josh N man, Neil Kryszak, Alex Maragliano, Rick Bower

Yellow Ribbon Club

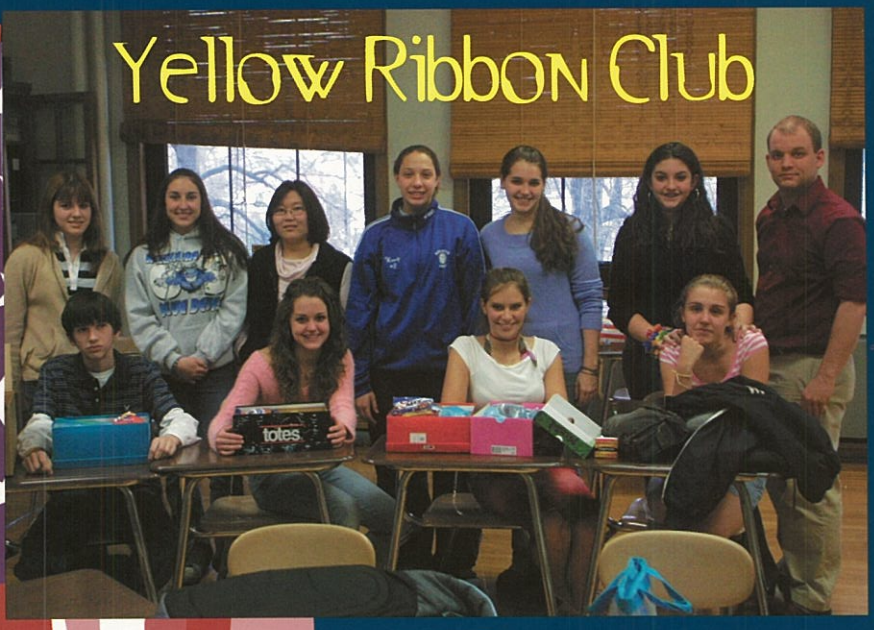

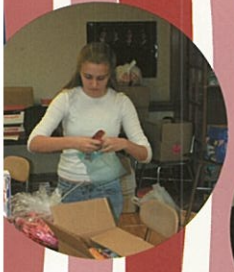

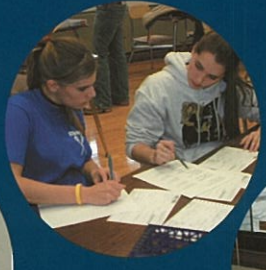

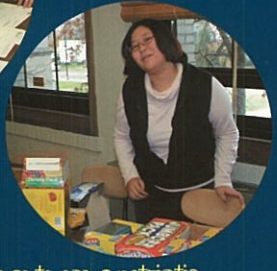

ick Browne, Natalie Kirisits, Alicia
air, Jessica Geraci, Ashley Mancuso,
a Massey, Jennifer Shearer, Wendy
ger, Kaitlyn Galante, Megan Mc-

In air of recent historical events, some patriotic students gathered together to create a club which gives hope and aid to our deployed troops. The club has done a lot to ensure the health and happiness of their loved ones and family. The money made during the "Yellow Ribbon Sale" went to fund the care packages that were sent to our community members overseas. Along with the care packages, students and faculty at West sent video

German Club

Row 1: Jenn Cunningham
Row 2: Jessica Geraci, Megan Hoover, Carrie Misener, Amy Galick, Adrienne Ricchiazzi, Larry Glaser, Mr. Carlino, and Emily Oscar.

Mme. Ruth Guyker, Sean Williams, Sylvia Syracuse, Marissa Christman, Ashley Beard, Monica McGuire, Katie LeFevre, Mme Anne Brown, and Amanda Ward.

French Club

panish Club

1: Ms. Smith, Brooke Pericak, Amy
o, Rachel Twardowski, Amanda
lich, Judy Boatman, Mrs. Flowers. Row 2: Siobhan Scanlon, Christine Abdale, Ashley Butler, Alicia Land, Kaitlyn
i, Jessica Postolese, Amanda Follett, Emily Augello, Natalie Zagora, Allison Kaufman, Amanda Ward. Row 3: Stacey
nthine, Samuel Farber, Kimberly Reed, Robert McKegney, Andrew Race, John Bertini, Alyssa Spina, Kristen Scheffler,
Walters, Rachel Martin. Not Pictured: Rachel Good, Kelly Spiegelhoff, and Grace Noack.

Power Club

Row 1: Jordan McCann. Row 2: Zach Rutkowski, Matt Haynes, Andy Pluff, Adrian Pilliod. Row 3: Ryan Crespo, Chris Uhbeo, Matt Hoffstetter, Joe Warner, John McIndoo, Mike Giangrosso. Row 4: Sean Leary, Candice Hogan, Heather Higgins, Cari Misener, Rachelle Miller, Brianna Pilliod, Kristi Lucas, Mary Henseler, Craig Benson. Row 5: Coach Gary, Jim McNally, Carly Taylor, Maddy Short, Anthony Batcho, Art Jones, Jordan Smith, Jim Atkinson, John Vosburgh, Casey Flatau,
n Pellicore, Jeff Duquette, Randy Reimando, Sam LaDuca, Mackenzie Doolittle, Abbie Walters. Row
ereny Carpenter, Ryan Duschnik, Jay Diamond, Anthony Arlotta, David Cooper, Lazar Opacic, Anthony

Row 1: Bill McCrobie, Elizabeth Casey, Mr. McPhee, Krista Muscarella.
Row 2: Ben Bordonaro, Connor Smith, Abbie Walters, Jorge Acevedo, Catherine Meyer, Mrs. Brania.

Business Interact Club

Chess Club

ow 1: Dawn Evans,
ariis Christman,
aylor Reitmeir.
ow 2: Mike Eder,
s. Calzi, Jenna
oland, Mrs. Lucey,
eather Rodman.
ot Pictured:
ristina Harrington

Chronicle

vils Army

Gay-Striaght Alliance

Row 1: Denise Galatioto. Row 2: AJ Palieri, Ms. Delano, Mr. Carlino, Mrs. Scinta, Kevin Rodgers, Ange C. Pagano, Renee Rodavich. Row 3: Sylvi McCann, Michael Juwicz, Jacquelyn Mar asco, Michael Ashbe Kristen Gough, Jose Nasby, and Rob McK egney. Not Pictured Kayla Schroeder.

Leadership Challenge Club

Row 1: Molly Evans, Joe Magavero, Kelsey Krueger, Sara Barton, Judy Boatman, Rachel Twardowski, and Jackie Rickan. Row 2: Kelsey Dewey, Lauren Wzontek, Brynn Jones, Jane Blatz, Dana Giglia, Kalee Pace, Luydmila Bogdanets, Allison Kaufman, Jenna Roland, Christine Wiktorowski, and Chiniquea Williams. Row 3: Mrs. George, Amanda Ward, Patrick Browne, Rachel Martin, Jorge Acevedo, Megan McNulty, Dominque Cahee, Brianna Pilliod, Amelia Kubiniec, Jenna Mondel, Tony Eberle, Andrea Palmer, Kayla Koeppel, Molly Saltino, and Mrs. France. Not Pictured: Nick Gant, Talia Rodriguez, and Jordon Stewart.

The seniors don't even know what's going on in this school!

Welcome Crew

For years, Welcome Crew has helped incoming freshmen feel at home here at Kenmore West. Each year Welcome Crew prepares for the orientation, party, and dance held especially for incoming freshmen. Orientation is held towards the end of the summer, and gives the freshmen a chance to get to know the school and each other. The day is packed with games, tours, food, and fun. To further welcome our freshmen, we hold the freshman mixer on the first Friday back to school.

a little Captain in ya?

, You clean it!

Row 1: Julie Nowacki, Jess Wegrzyn, Jon Zeftel, Katie Green, Louie Amoia, Mr. Jarosz, Miss Oberg. Row 2: Chris Caruana, Pat Browne, Dan Garretson, Sarah Conboy, Lauren Licata, Dana Levy, Jessica Webber, Tiffany Tripi, Sara Pilarz, Julia Meyerowitz, Kristine Wadosky, Sarah Brunner, Heather Higgins, Jenny Adams, Nicole Lauricella, Shannon Stokely. Row 3: Matt Marzullo, Andy Page, Scott Moser, Mike Licata, Jackie Rickan, Nick Panepinto, Christine Hopkins, Dana Giglia, Megan Spiegelhoff, Kelly Spiegelhoff, Brooke Pericak, Dan Schiffmacher, Mary Henseler, Laura Ptak, Lindsay Dressel, Alex Barton, Allison Kaufman. Row 4: Jenna Desiderio, Courteney Deville, Alicia Laclair, Joe Paterno, Ann Palmiero, Kelsey Krueger, Johannah bouley, Kat Mang, Samantha Kessler, Laura Lonski, Rachael Thompson, Sam Giordano, Emily Norton, Jenna Roland, Liz Jeter, Mary McGrath, Molly Evans. Row 5: Laura Habberfield, Kaitlyn Galante, Lisa Runions, Brian Rick, Renee Radzavich, Liz Montaro, Sean Flynn, Joe Mogavero, Christin Kamp, Andy Race, Steve Kraatz, Talia Rodriguez, Mike Battaglia, Jane Blatz, Mike Eder, Lauren Bates, Kim Jackson, Tara Walker, Mark Busch, Judy Boatman, Brynn Jones. Not pictured: Maggie Berwick, Robyn Bondarenko, Ashley Cannarozzo, Margaret Civiletto, Amanda Civiletto, Kim Griffo, JT Kennedy, Christine loncar, Raven Metoyer, Kevin Rodgers, Kayla Schroeder, Ryan

Row 1: Andrea Palmer (Secretary). Marie Pecora (Treasurer). Sam Farrauto (Officer). Mr. Rove (Advisor). Row 2: Stacy Mellenthine (Officer). Sean Flynn (Officer). Dan Garretson (Vice President). Jon Zeftel (President).

Student Council! 2005

Student Council
Jon Zeftel
– President
Danny Garretson
– Vice President
Andrea Palmer
– Secretary
Marie Pecora
– Treasurer

Abbo, Jim
Abraham, Scott
Acevedo, Jorge
Adams, Jenny
Albert, Ashley
Alessi, George
Amoia, Louie
Babbitt, Rachel
Badger, Christine
Badgley, Lisa
Baehre, Mitch
Barlow, Carrie
Barone, Jon
Barton, Sara
Bates, Lauren
Battagia, Mike
Bauer, Chris

Beamont, Brianna
Beard, Ashley
Bednarek, Stacie
Bennett, Nick
Blatz, Jane
Blount, Amanda
Boutman, Judy
Bogdanets, Milly
Boice, Mike
Bolva, Shannon
Borgenicht, Sarah
Bouley, Hannah
Brennan, Cat
Brennan, Gil
Browne, Pat
Burgio, Jillian
Busch, Mark
Cameron, Pat
Cammarata, Tim
Caruana, Chris
Casey, Elizabeth
Civilitto, Amanda
Civilitto, Margret
Conboy, Jessica
Conboy, Sarah
Conway, Jen
Desabio, Megan

Desiderio, Jenna
Deville, Corey
Deville, Courtney
Eberle, Tony
Ehlers, Josh
Eichinger, Amanda
Eisenhauer, Melissa
Evans, Molly
Farah, Tony
Farruato, Sam
Ferri, Arianna
Fisher, Pat
Fitscher, Sarah
Flatau, Casey
Flynn, Sean
Galante, Kaitlyn
Giglia, Dana
Giordano, Sam
Gordon, Aaron
Gorman, Brandon
Green, Katie
Gulio,
Chris

Habberfield, Laura
Haberman, John
Harman, Kate
Haug, Katie
Hersey, Tom
Higgins, Dan
Higgins, Heather
Higgins, Kelsey
Hohlock, Juliane
Holler, Christina
Holler, Michelle
Hook, Laura
Hoover, Megan
Hopkins, Abby
Humphery, Dave
Jackson, Amber

Jackson, Kim
Jones, Brynn
Jones, Spencer
Kaufman, Alli
Kaur, Simran
Kearney, Caroline
Kemp, Mike
Kennedy, John
Koch, Karina
Kozlowski, Nikkie
Kromphardt, Ben
Krueger, Kelsey
Kubiniec, Amelia
Kuta, Kelsy
LaClair, Alicia
Larson, Sam

Lefko, Stephanie
Leising, Angela
Lloyd, Corey
Loncar, Christine
Lonski, Laura
Lucas, Kristi
Lynch, Krista
Macko, Mike
Mahoney, Nick
Mang, Kat
Marotto, Amanda
Marsh, Lyndsey
Martin, Lindsay
Marzullo, Matt
Meglin, Alex
Meglin, Samantha
Mellenthine, Stacy
Mendel, Jenna
Misener, Cari
Mogavero, Joe
Muscarella, Krista
Namulala, Sophia
Nelson, Milde

Newman, Marcus
Norton, Emily
Ohuchanska, Mariya
Orazi, Ali
Orazi, Lauren
Pace, Kalee
Page, Andy
Palmero, Anne
Palmiero, Sara
Passman, Jared
Paterno, Joe
Phillips, Julie
Piliod, Brianna
Pohrte, Jamie
Przubusz, Holly
Purpera, Rachel
Rhoades, Mary
Rick, Brian
Rickan, Jackie
Rickan, Jordan
Rodriguez, Tallia
Roland, Jenna
Rott, Michele
Runions, Lisa
Sihais, Ashley
Smith, Conor
Stokely, Shannon

Suppa, Maddie
Szudzik, Amanda
Tato, Chenais
Thompson, Liz
Tripi, Tiffany
Twordowski, Rachel
Twordowski, Sarah
Vazquez, Mike
Voigt, Audra
Wacker, Nicole
Wadosky, Kristine
Walter, Missy
Ward, Amanda
Webb, Tim
Webber, Jessica
Wegrzyn, Cassie
Wegrzyn, Jess
Whelan, Julia
Whelan, Rob
Whelan, Ryan
Wiesmore, Danielle
Wood, Brandon
Yeats, Heather

NHS

Juniors

Row 1: Dave Reeves, Johannah Bouley, Jackie Ricken, Lauren Orazi, Leah Rankin, Melissa Graham, Danielle Raymond, Rachel Twardowski, Natalie Kristie, Laura Hook, Sara Palmiero, and Courtney Deville. Row 2: Sean Lachut, Katie Kuhrt, Katie Zale, Emily Oscar, Tim Rogers, Tony Black, Joe Black, Jennifer Shearer, Dawn Evans, Michele Svenson, Peter Desabio, Michael Riccio, Jenna Desiderio, and Simran Kaur. Row 3: Heather DelPriore, Brian Rick, Ben McCabe, Katlyn Gedeon, Meghan Clover, James Isroff, Andy Puccio, Matthew Marzullo, Lisa Runions, Laura Curthoys, Kaitlyn Galante, Alicia LaClair, and Christopher Caruana.

Mike Riccio recieves his National Honors Society Certificate from Mr. King.

"All We Ever Need to Know We Learned in Kindergarten". Alicia LaClair gives a speech on Teachers.

Am I seeing double? Adam

1: Jesse Postolese, Alicia Land, Siobhan Scanlon, Mary McGrath, Andrea Palmer, Molly Taylor, Cosentino, Katie Green and Jon Zeltel. Row 2: Maggie Berwick, Kim Murphy, Dan Crowe, Heath-bberfield, Alice Troy, Caroline Mest, Michelle Whipkey, Kamie Evans, Christine Wicktorowski, Kim Marie Pecora, Kayla Koeppel, and Laura Lonski. Row 3: Alyssa Spina, Steffanie Pavlicic, Jenn ingham, Kristen Scheffler, Kelly Spiegelhoff, Brooke Pericak, Sarah Hofheins, Grace Noack, Pat sser, Sarah Conboy, Jenny Adams, Lindsay Dressel, Mark Busch, and Marissa Christman. Row 4: n Schiffmacher, Dan Schiffmacher, Amy Dasaro, Christina Cultura, Alex Meglin, Katie LeFevre, ea Robinson, Amanda Follet, Lisa Badgley, Kristine Wadsky, Lauren Licata, and Katie Klank.

Please support the Kenmore West National Honors Society! Michelle Whipkey and Siobhan Scanlon at the annual car wash.

The King and I!!

Community Club

Community Club Officers

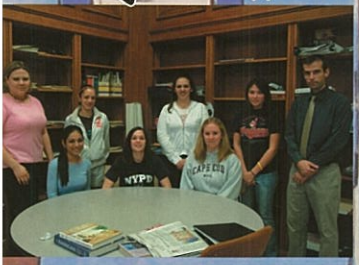

Row 1: Simran Kaur, Alex Meglin, and Caitlin Smith. Row 2: Mrs. Biron, Rachel Tisardowski, Julie Nowacki, Jenny Adams, and Mr. Weigoss.

Row 1: Jane Blatz, Simran Kaur, Laura Habberfield, Amanda Zgrablich, Judy Boatman, Molly Evans, Alex Meglin, Sarach Hofheins, Amy Dasaro, Laura Lonski, Katie LeFevre, Mary McGrath. Row 2: Megan Johnson, Katherine Zale, Dana Giglia, Kalee Pace, Kelsey Krueger, Anne Palmiero, Sara Barton, Natalie Kirisits, Marissa Carrubba, Jenna Roland, Lydmila Bogdanets, Emily Norton, Allison Kaufman, Andy Page. Row 3: Amanda Friedman, Loey Jawor-ski, Bethany Lindner, Moriah Lazik, Jessica Geraci, Jessica Conboy, Jessy Postolese, Caitlin Smith, Julie Nowacki, Kristine Wadosky, Kim Reed, Alice Troy, Amanda Ward, Mike Vazquez, and Jenny Adams. Row 4: Catherine Meyer, Jorge Acevedo, Christine Whipkey, Wendy Stieger, Alicia LaClair, Dan Schiffmacher, Kaitlyn Galante, Laura Curthoys, Johanna Bovey, Jackie Rickan, Christine Wiktorowski, Rachel Tisardowski, and Rob McKegney.

Row 1: Emily Norton, Jessica Geraci, Name, Peter Pavlakis, Mrs. Lee, Carianne Misener, Heather Higgins

Scrabble Club

Every Monday Kenmore West Ski Club gets together and ventures out to Kissing Bridge. Once they arrive, they gear up with their skis and snowboards and hit the slopes. It doesn't matter if the weather is mild, icy cold, or just right, these students are incorporating their hobby with school.

Ski Club

SADD

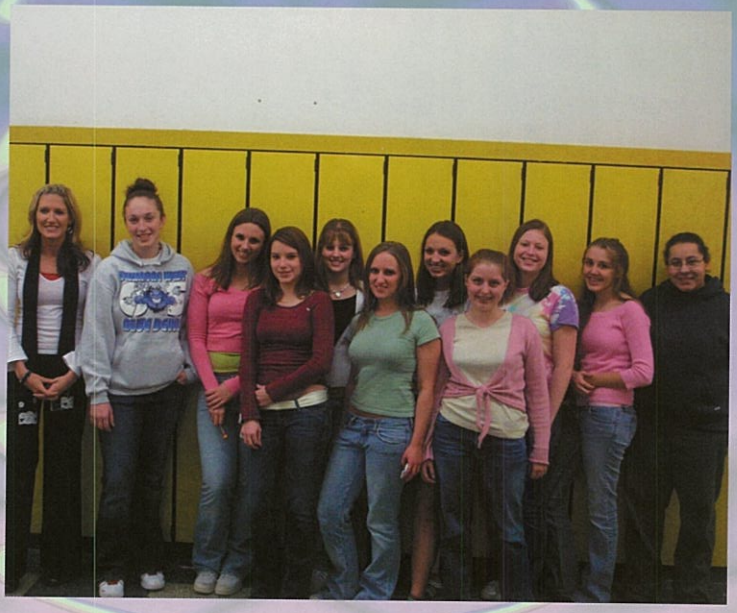

Row 1: Jenna Mondel, Ame-
ia Kubiniec, Courtney Blake.
Row 2: Miss. Kochis, Heather
Hawkins, Jane Blatz, Bri-
nna Beaumont, Brynn Jones,
Heather Higgins, Jessica
Geraci

Rugby Club

Boys

1: Marcel Naasz, Matt Crawley, Randy Lavango, Tim Court-
Brandon Gorman, Mike Kemp, Mackenzie Doolittle, Jon Barone,
dy Pluff, Mike Verpoten, Dan Bavisotto, Greg McKinnon, Chris
ndoo. Row 2: Ryan Kuhaneck, Jeremy Carpenter, Mike Hahn,
rs Oliveri, Mitch Baehre, Matt Agugliaro, Ryan Feickert, John
llivan, Casey Flatau, Stefano Giardina, Paul LaMancusa, Dan
ins, Steve Schott, Devin Cotler, Coach Conrad. Row 3: Scott
hem, Jason Bartz, Tim Wood, Chad Burkhardt, Rich Acenado

Girls

Row 1: Jennifer Misiak, Krista Lynch, Brandi Schafer, Amanda Blount,
Erica Billoni, Amy Dzielski, Nicole Baker, Raeanne Fredericks, Coach
Gnaetz, Coach Kline. Row 2: Coach Conrad, Olivia Scozzaro, Jenna
Tatu, Nicole Wood, Catherine Brennan, Kayla Koeppel, Christa Perrello,
Heather Roundpoint, Courtney Blake, Ali Sciandra, Allison Paduano.
Row 3: Celia Mancuso, Rebecca Buzak, Lauren Wzontek, Christin
Kemp, Meghan Reisch. Other: Emily Augello, Stephanie Breslin, Tricia
Carlson, Torie Even, Nicole Griffo, Kristin Italia, Kiley Kourkoumis,

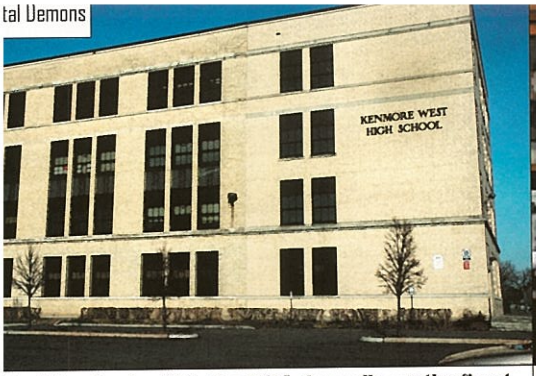

ide this school, within the DD Labs walls are the finest nmore West has ever seen. Events that occur include the nstruction of a perpetual motion device, influence on hool legislation, and the most daunting task of all... baby-ing the yearbook

Project Manager: Gerald Quinn
As you can see, it takes great character and devot fulfill the responsibilities of this highly esteemed p tion. In other words, "Goofing Around" is a plus.

he Brains: Steve Cronin and Connor Smith
obody ever knows what these two are up to. On one casion, Mr. Jensen walked in on a "Brains Meeting" only find large amounts of money in Bank Checks and hotos of men in masks scattered around the room.

The Muscle: Anton Dorfman
Sometimes "The Brains" can't handle the physical r tance against their plans. This is where Anton con With his big guns, meaty 6-pack, and feminine hat, able to take on 53 men at the same time.

enior Freshman: Stephanie Lewis
nie is always available to work and enjoys the
night LANS. She is a GREAT addition to the group!

The Musician: Aaron Gordon
To make our lives less stressful, Aaron is always there t
play us a soothing ballad or two on the guitar. Liked b
all, Aaron is very vital to the staff!

ral hours later, Steve and Mike hard at work on the
age. Mike browses through very important year-
pictures vital to this project.

The Screw-ups: Steve Cronin and Dave Anderson
These two can't walk into a room without destroying a
computer or something on said computer. They make
working, harder than it should be, but we keep them
anyways...for comic relief!

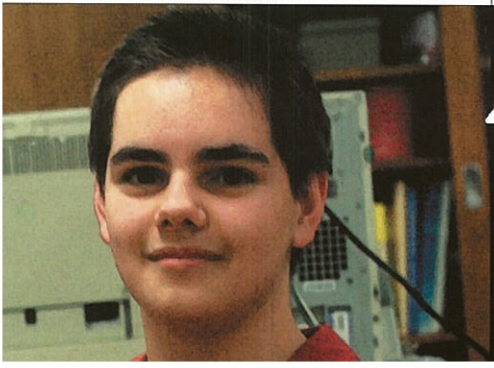

Emily busy working in the yearbook office

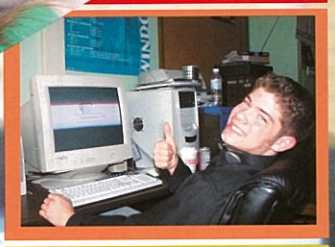

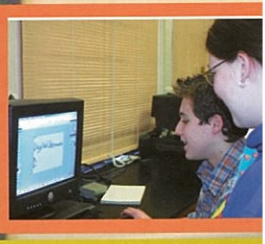

Kristine trying to do yoga after a stressful day...emphasis on TRYING

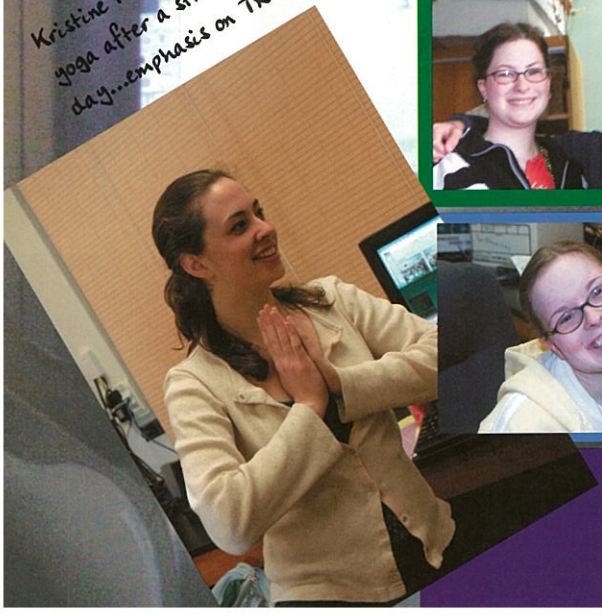

Kenitorial

Row 1: Anton Dorfman, Kristine Wadosky, Kim Murphy, Christine Hopkins, Katie Joyce, Julie Nowacki, and Stephanie Lewis. Row 2: Emily Garrison, Angelia Pagano, Renee Radzavich, Heather Hawkins, Renee Crosby, and Steve Cronin. Row 3: Jerry Quinn, Pat Johnson, Mike Riccio, Dave Anderson, and Jordan McCann. Not Pictured: Cheryl Anderson, Kayla Bilancini-Schroeder, and Stefanie Pavlicic.

Kristine

an I can say is that it has been a
ull of ups and downs. Although this
ok has caused a lot of stress in my
will not change my decision to become
ubs Editor for the world. Everything
rth it and the book is beautiful. I
nd beyond words of everyone involved
Kenitorial. I know everything will
next year, but never forget the mem-
e have made. "You'll be with me, like
print on my heart..." Good luck for
senior friends going away to college,
never forget you! For Mike, Anton, and
ver forget that I will always be think-
you while I'm away and you're still

Katie

The Kenitorial is probably one of the best experiences I have had at Kenmore West. This book was extremely hard to make because of the long hard hours that was put into it. I don't think I would be the person I am without this experience. Good Luck

Christine

The yearbook staff this year worked hard all year long to produce a great yearbook. Every staff member contributed their part in many different ways. The process in making this yearbook I think went very smoothly. All the new people that joined the staff this year I thank you because without you it wouldn't have been much fun. My senior year would not have been the same without every one of you. I thank Kim the most for working as my assistant editor in the sports section. I hope each and every one of you will continue to work on the year-

Outdoors Club

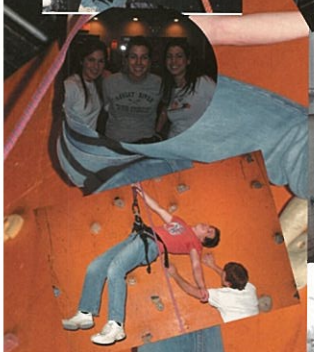

Row 1- Marie Pecora, Alex Meglin, Mrs. Brandon, Ashley Burke, Luydmilla Bogdanets, Allison Kaufmann
Row 2- Ryan Feickert, Pat Cameron, Rebecca Walter, Kayla Koeppel, Liz CAsey, Krista Muscarella, Sarah Twardowski, Bryann Jones, Sophia Namulala, Johannah Bouley, Kelsey Dewey

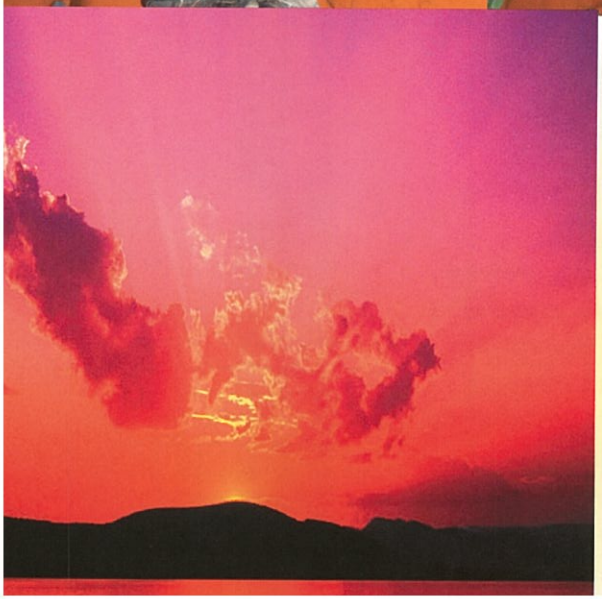

WANTEI

BY SHERIFF KENNETH E. TORIAL

ART CLUB

TECHNOLOGY CLUB

FILM CLUB

REWARD COULD BE INCLUSION NEXT YEAR

Judge Y.B. Staff

)4 -'05 Career Exploration and Internship Program (CEIP)

his year, many students took advantage of the opportunity to participate in unpaid internships in our)mmunity, and the related classroom instruction provided by CEIP. This course allows qualified seniors explore a career of their choice and develop the skills necessary to select, find and obtain suitable nployment. The course is offered during the fall and spring semesters and lasts twenty weeks. During at time, the Interns will spend 54 hours on-site with working with their mentor, and 27 hours on classroom :tivities. By the end of the course, each student will have completed an Employability Portfolio that can be ;ed to aid the student in the college admissions process or, to secure the all-important first job!

uilding a Bridge Between School d the World of Work"

CEIP.

ll '04 Interns	Internship
ichel Albert	Elementary Education
mie Allenbugh	Veterinary Medicine
ıannon Bova	Special Education
ndsay Buzak	Photo Journalism
net Cherry	Elementary Education
ıitlin Cosentino	Veterinary Medicine
rese Dudek	Medicine
m Farber	Elementary Education
:ndra Hennessey	Elementary Education
ıtie Jones	Physical Therapy
itlin Klauk	Elementary Education
z Montaro	Business Management
ssica Mooney	Secondary Education
m Murphy	Veterinary Medicine
arie Pecora	Engineering
ıdrea Robinson	Architecture
eresa Ruggirello	Elementary Education
isten Scheffler	Elementary Education
yssa Spina	Elementary Education
becca Walter	Secondary Education

ring '05 Interns	Internship
ıber Amenta	Education
ıan Brown	Pharmacology
rrie Evans	Education
ıx Foster	Education
ke Goode	Education
ristine Hopkins	Pediatric Dentistry
dy Kaiser	Engineering
:lissa Keith	Public Relations
ıily Lonski	Speech Pathology
roline Mesi	Journalism
am Shiffmacher	Architecture
itlin Smith	Education
:ole Stutzman	Vet Tech
lissa Volo	Animal Rehab
arie Weigold	Medicine

ADVERTI

Congratulations, Michelle! Best of luck for the future!
Love, Aunt Chris and Uncle Mavio

Congratulations, Best Wishes!
Love, Grandma, Grandpa, Grandpap,
Aunt Lynn, Uncle Bob, Mom, and Dad

Dear Krissy, A year to remember! We're so proud! *Love, Dad, Mom and Caity*

Stacers- Congratulations. You've worked hard. We're so proud of you.
Love, Mom and Trina

Dear Matt: You did it! Congratulations! Love, Mom and Dad

Dear Matt: Congratulations! I am very proud of you.
Middle children rule!
Love, Melanie

Matt: Congratulations on your final year at K-W.
Now it is going to be time to start your college years!
Your brother, Nick

Matt: Congratulations on your success! We are proud of you!
Love, Chris, Sarah, Kayla, and Brianna

Hambone, how proud we are of you. May God continue to Bless you.
Love, Dad, Mom, Nicole and Emily

Shannon: CONGRATS! We are so proud of you!
Love, Mom, Dad, Jay, Danny, Sarg

Dear Peter, What a Great Year--Congratulations!
Love, Mom, Dad, Justin, and Janelle

EMENTS PATRONS

Dear Rachel,
"Cheers" on all of your accomplishments that you did with great perfection - You made us proud!
Love you, Mom and Dad

Dear Kendra:

We're so proud of the person you've become and look forward to seeing you succeed in all you choose to do. We love you.

Mom, Tom, Patrick, and Dominic

Dear Dan; Congratulations! We wish you the best, always!
Love, Mom, Dad, Mike, Jim, and Stephen

Tia,
We are so proud of you. Congratulations.
We wish you nothing but the best. Aim high.

Love, Family

DEAR CHRISTA YOU DID IT! CONGRATULATIONS!
WE'RE PROUD OF YOU.
LOVE, MOM AND BRANDON

Dear Matty: Right on! Let's keep on going strong. Here's to your future endeavors.
Love, Nana and Papa Kris

ear Nick: Wishing you all the best in the future.
With Love, Mom, Dad, and Chrissy

DEAR RYAN,
WISH YOU MUCH SUCCESS AS YOU LEAVE WEST. CONGRATULATIONS!

Your Gift to Me

by Joyce Sousa

Dear David
Let me try to describe the gift that you have given to me.
Although, I believe that will be a major undertaking.
Since it is quite difficult to describe in ordinary language.
Your arrival 18 years ago was unmistakably
Marked with anxious trepidation.
The journey you undertook
Was not of a scheduled nature,
But more of a conscious decision.
By far, the finest creative gift was you.
For when you emerged into my world,
I became reborn
With my heart so willing to share its wealth.
There you were, a small wonder; a tiny reflection
Of combined traits which would ultimately be recreated
Into the distinctive person you have become.
I never realized that my heart
Was so willing to share so much love
With a stranger so small and needy.
You didn't arrive with instructions
It was strictly learn as you go.
I remember the first time you crawled
Army style on your belly for the longest time.
You walked with support for those many months
But when it came to taking those first steps,
Long after the cake and ice cream that I
Really didn't want you to eat.
It wasn't until that one day, totally unexpected that
You did it all by yourself.
From then on, it seemed to get a little bit easier
Since you had this great disposition
And that smile that went all the way across.
You had a little sister on the way.
And you became that special big brother
That you turned out to be.
Sharing and loving
Was not something that you had to learn.
Even at that young age,
You became the teacher.
Ever so patient, so caring, so you.
To carry on a family trait that you will certainly pass on.
As you grew, you obtained a wonderful gift of laughter
I offered you the tools to learn and trust and to be a confident person.
You showed me that you can be an independent person.
That day you climbed on to the enormous, yellow school bus for the first time
You looked so small, yet so ready to embark upon a new venture.
It rolled down the street
And so did those tears in my eyes
Not because I was sad but because a new chapter in your life was beginning.
You are an intelligent, sensible, affectionate and sympathetic person.
Who always seems to be there for those whose lives you touch.
You have an extraordinary enthusiasm and passion for learning.
You have the ability to communicate your inner most thoughts.
Where so many your age do not.
I am blessed for that.
Now, you will be going off on your own
Making decisions that you may not be able to pass by me
That will affect your life.
You may fall down
But I know that you will always pick yourself up
And begin again.
I never thought that I would look up to someone your age
But that has become evident.
As you look at us side by side; the bond will not be broken.
The stranger that entered my life not so long ago

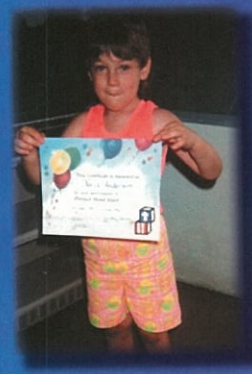

r Daughter Katie,

uickly you have grown my child. All gone the
ou were small. How quickly time has flown my
summer, winter, spring, and fall.

If we could just return my child to days you sat
ny knee, Oh how my heart does yearn my child
impled smile again to see, but you are now a
n my child no longer mine to cuddle tight. You
different life my child, love the world but keep
our sight. It may not always shown my child the
e hold so deep within but know it is always there,
ways be, has always been. We are proud of you,
ange the world.

Love,
Mom, Dad, Shawn and Kevin

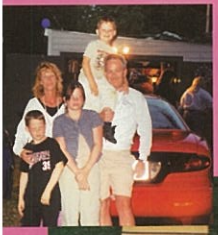

Andrew "Erase" Ra

Congratulations Andrew and the Class of 200

We hope all your dreams and wishes come true.

Where have all the years gone?

Love, Mom, Dad, Alex and A

P.S. Get a Haircut and a Jo

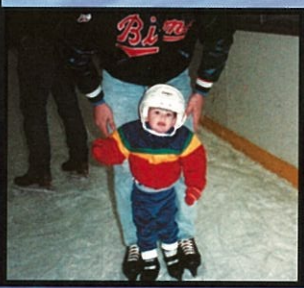

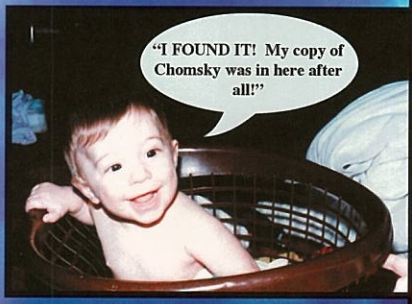

Connor:
In thanks
for all that's gone by and
with great pride in all
that's to come in your life.
We love you! Mom, Dad,
Tierney, Forrest, Grif

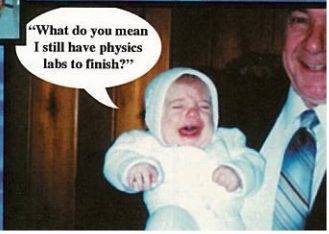

To our Beautiful
Daughter Theresa,
We can't believe how
fast you have grown.
From a beautiful little
girl into a beautiful
young lady...

Ve are so very
roud of you and
he person you
ave become.

Ve Love You!
Iom and Dad

Dear Steve,
It has been a real pleasure watching you grow and learn. You have come a long way. Keep up the good work & good luck at the University of Houston !!!
We Love You!
Mom and Dad

You've exceeded all our expectations. your extreme generousity has touched many. Your musical talents have left us in "AWE." Your smile lights up a room.
Congratulations
We Love You
Aunt Diane & Uncle Tom

V. . . Watching you grow and
e has been a joy. Continue to
strive to do your best.
Love & Pride
Drandma & Grandpa G.

I am very very proud of you and always will be. I know your grandfather would be too !
Love ,
Grandma Nowacki

Yesterday, A bright-eyed baby girl full of curiosity and wonder.
Today, A bright-eyed young lady full of strength and confidence.
We are so Proud of You!!!
Love,

Your Generosity and compassion will guide you down the path you've choosen
We are so proud of you.
Love
Mom, Dad, Jerid & Jenelle

Reach high, for stars lie hidden in your soul.
Dream deep, for every dream precedes the goal.
Lisa, we are proud of you. Always believe in your dreams.

Love,
Dad, Mom, and Frank

stopher-
you always keep that
e on your face and
ing for good in all!
each achievement-
keep on surprising us!
to go Keyman!!!
Love,
n, Dad, and Michael

Candice-
Surround yourself with love, laughter
and positive people.
Find joy in whatever you do.
Life is short--be a participator, not a
spectator!

I love you always- no matter what.
Mom.

daughter is
st a little girl
no grows up
be a friend!
ongratulations
auren!

e love you,
om, Dad,
an, and Adam

Andrew,
The years have gone by so fast. From
pre-school to high school, you always
did your best. May all your dreams in
life come true. We're so proud of you.

Congratulations!

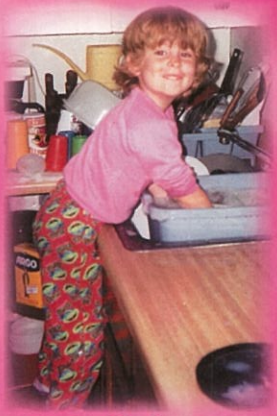

Katie,
We knew all of your hard work would pay off! Reach for the stars and may all of your dreams come true!
We are so proud of you!
Love,
Dad, Mom, Randi, and Tyler

Where did the time go?
My little girl has grown up.
I am so proud of you.

Congratulations, Elizabeth.
Love, Mom

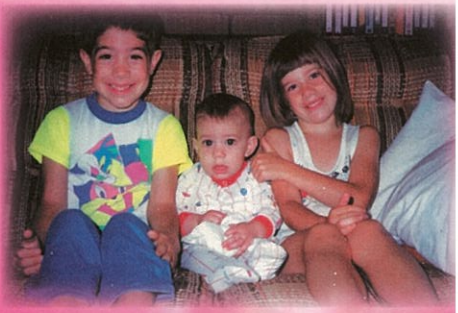

To ChristiLynn - From our little wild one to our beautiful young lady in a blink of an eye. We are so proud of you. May all your dreams come true. You can do anything you set your mind to. Thanks for all you do.

Lots of love - Mom, Dad, Bobby and Jimmy

Sara,
Congratulations!
Today is your day.
You're off to Great Places!
You're off and away!
You have brains in your head.
You have feet in your shoes.
You can steer yourself
Any direction you choose.
Your mountain is waiting.
So...get on you way!
Dr. Seuss

Love,
Mom, Dad, Adam,
Jason, Kasseedee, & Grant

Kati-
Our pretty pretty princess, as you grow you become more beautiful and precious.
Congratulations, we are so proud of you.
Follow your dreams.
All our love...

Mom, Dad, and John

Keep smiling and reaching for the stars.
We're so proud of all you have accomplished....

Love you Pretty Princess
Dad, Mom, Heather & Brett

It's been a great experience watching you grow, mature, and find yourself. You've only just begun, the rest will be more fun!

~Mom and Dad

Randi Lynn,

Daddy's Little Girl is now grown. It seems like only yesterday you were our "Little Sweet Pea." We are so very proud of all that you have done and all that you have become. Your truly are a Blessing from God.

Always remember to "Follow your Dreams with your Heart" and "Reach for the Stars." Anything you want is never far away.

We love you!!! Love,

Mom, Dad,
Megan and Matt

We are so proud of your accomplishments. What a fine young man you

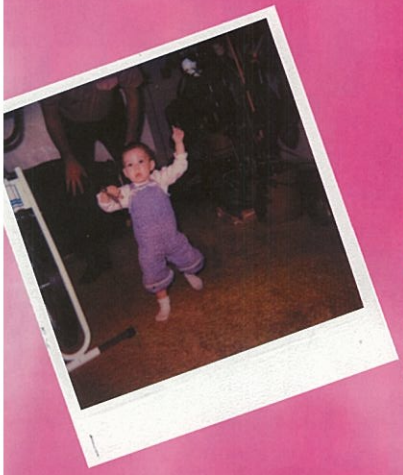

To Our Dear Daughter, Rachelle,

You're an amazing young woman... You've filled our hearts with pride and delight from your first words to your first steps, your first day of school and now your High School Graduation! CONGRATULATIONS!!

You're becoming the person you want to be by dreaming new dreams, by not being afraid of being yourself, learning new things, taking risk on new experiences life brings your way and accepting new challenges along the way.

Rachelle Our Sunshine, we want you to know how very proud and honored we are to have a remarkable daughter as yourself.

Thank you for being you!

Love, Mom and Dad, Michelle and Bob Miller

Precious, Special Grand-Daughter Rachelle,

A major change took place in your life in July 2004 your family relocated to New York from Colorado, where made your home since birth. This move created a waterfall anges. You faced the challenges with an open mind and eful heart and proved to yourself and your loving family ou could handle the possiblities of each new day. Today's rtunities are not the same as tommorrow's. As you contin- rough the path of life, take the blessings that you have re- d and joyfully anticipate the new found treasures. Always urself, living each day as it comes, singing a new song.

RATULATIONS ON YOUR GRADUATION FROM HIGH SCHOOL!!

Emily,

Your confidence and faith are an inspiration.

We love you!
Mom and Dad

Our little boy is nearly all grown up
We are very proud of
your accomplishments!
Love,
Mom and Dad

Our Darling Daughter GinaMarie,
Just yesterday we were putting you on th bus for kindergarten.
Today you are a sweet, caring, beautiful young lady.
You've reached the end, "High School Graduation".....Hats off to you!
But tomorrow is just the beginning of another chapter in your life...
The JOURNEY to your future...
This should be determined by your heart and dreams.
Follow them both!
Reach out...Explore!
Always believe in yourself!
Your potential will be realized and bring you great happiness.
We wish you as much happiness as you have always given us.
We are so very proud of you!

izabeth-
Wow!
ook at you
now.
You made it.

We are so proud of you.

♥ Forever

Grandma and Grandpa Busch

Alex,
You were always special
As a kid, and

as a
young man.

We love you.
Mom and
Dad

Brian,
We can't believe that you grew up so fast. We are so proud of everything that you have accomplished and what a fine young man you've become. We love you.
Congratulations,
Mom and Dad

Laura,

Hold on to your idealism.
People like you make this world a better place.

We love
you,
Mom and
Dad

KIM...
OH!
THE PLACES YOU'LL GO!...
And will you succeed?
Yes! You will indeed!
(98.75% Guaranteed)
KID, YOU'LL MOVE MOUNTAINS!
So...
Today is your day!
Your mountain is waiting
So...get on your way!
CONGRATULATIONS!
Love, Mom, Dad, Tom, & Mackenzie

L -ove
O -rganized
U -nbelieveable
I -ntelligent
E -vermore

LOUIE,
Follow your dreams. They will come true. stay happy and honest.
Remember: No matter what your choices, I will always be proud of you.

I LOVE YOU SCOOBS,
LOVE, MOM

Christopher,

My beautiful blue eyed boy.
You are my pride and joy.
We are very proud of you.
Follow your dreams,
pursue them,
follow through and
aim high.

I love you more than the stars in the sky

Love,

Mom

Congratulations Amy,
You've always loved to run, jump, and cheer.
Your beautiful spirit has brought
happiness to so many.
You've met many challenges with
strength, courage, and faith

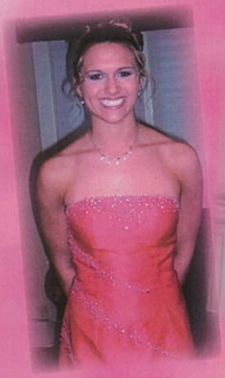

Brooke,
Congradulations! through the years you have always made us so proud.
You strive to do your very best and it shows.
we know you will succeed at whatever you choose to do.
The best is yet to come

ALL OUR LOVE ALWAYS,
Mom, Dad, & Ashley

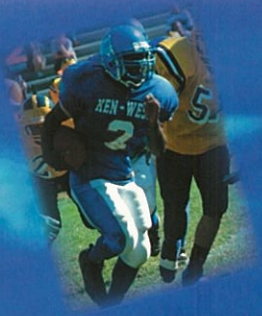

James,
You have made us so proud of you.
Congratulations in all your accomplishments in the last 4 Years.
Continue to shine brightly in your future endeavors

Love Always,

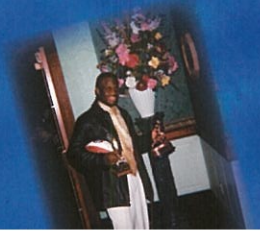

Amanda,

We want you to know how proud we are of you. With each new accomplishment you make, our hearts feel ready to burst with joy. You've become all that we imagined and so much more.

Love, Mom and Dad

Corey,

Words cannot express how proud I am of you.

Through all of the adversity in our lives you have continued to stand tall and have grown in an attractive, intelligent, sensitive, caring young man.

Congratulations!

Love, Mom

Lauren,

Congratulations! We are very proud of you and your accomplishments as a student, athlete and friend. You are a special daughter whom we love very much. I hope all your dreams come tru

To Rayray:
We are always so proud of you. Congratulations on this "big finish" and we look forward to all those ahead!

Love, Mom, Dad,

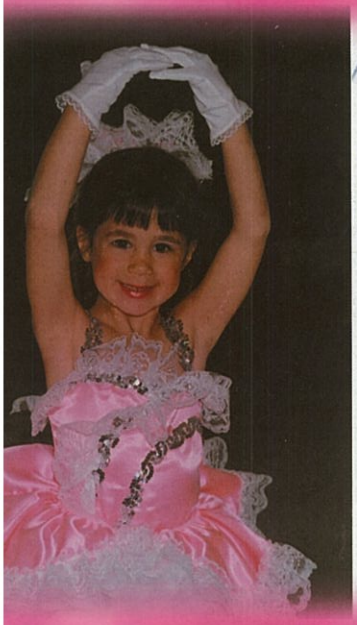

ALWS Remember me

Jess~
How could we ever forget?
From "Me and My Teddy Bear" to the stages here at WEST.
One more performance ending and many more just beginning!
Keep that smile.
We are so very proud!

Love
Mom and Dad

To Elias and his fellow graduates:

May you have a prosperous life, long and ever happy.

Barbara and

"Baby Girl",

From tea parties to Barbies
From scary movies to shaken'booty
From a princess to a queen
We love you unconditionally
Always and Forever

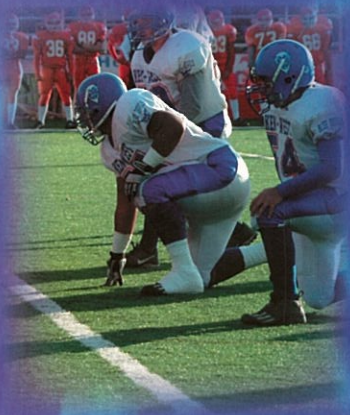

Jordan,

I can not tell you enough how proud I am of you! You definitely did your thing senior year. I only regret not moving to Tonawanda your freshmen year.

To see you in the Michael P. Kenny award was amazing. We were all so proud of you. I made you freshman games and after that I became unable to sit at any games due to my back problems. I am sorry being there to CHEER you on. I know you had 2 brothers there- Adam only missed one game your senio year and he is very proud of you. Not bad, 47 Tackles in a season. I am looking forward to watching you TV one day .

If you put your mind to it--you can do it. You're moving on to the next chapter in your life--COLLEGE. I know you will succeed there also. Just follow your dreams and do your best as always.

REMEMBER--be kind to others, Think before you react, and most of all, " WHAT WOULD MOM SAY?"

I LOVE YOU VERY MUCH,
LOVE, MOM
P.S. GET A JOB !

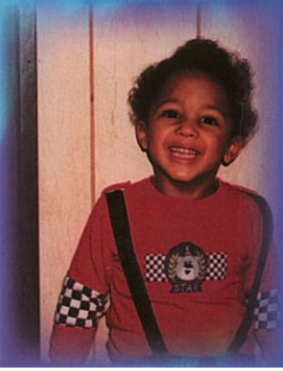

Julia,
We are so proud of you and all your accomplishments. Whether it's horseback riding or academics you always persevere.
Keep that gorgeous smile and loving heart. Dream big, take risks, and work hard to achieve all your goals.

LOVE YOU SO MUCH
Mom, Rachel, Grandma, Auntie Selma, Nila, and Anjali

Dear Scot,

We have watched you grow from a little boy to a young man and enjoyed every minute of it. You are a hard working, loyal, and loving son and brother. Congratulations on all of your achievements athletically and academically. You learned the value of hard work and commitment; continue that and all your dreams will come true. We are so proud of you. We look forward to the next stage of your life.

Matt,
"Your" life is like a novel, which is composed of
many chapters of "your" life.
"You" have already gone through the beginning
and now "you" are embarking on the next--
"your" college years.
Good Luck on "your" new adventures!
With Love From,
Mom, Dad, Melanie, Nick, Chris,
Sarah, Kayla, Brianna, Moe & Poodie

TMF ! ! This year has been such a blast! I know
you girls will be successful in the future. I'll
never forget you two. I Love You Girls.
Love, Heather
P.S. Can you tickle my fancy,
My gum went wrong ?!?!

Mandy,
You have always been a sweetheart. May every-
thing you wish come true. We are so proud of you.
Just believe and things will happen.
We love you with all
our hearts,
Mom & Dad

Joseph,
Words can not begin to describe
how proud we are of you.
The joy you bring is never endin

Congratulations

We Love You

Our Sean. . . You were born with a sense of joy about you. Yet you have always been unwavering when it came to honoring family and friends. Remember your father's words. . . Don't burn the candle at both ends.
Love,
Dad, Mom, Maggie, Evan and Daisy

Rachel,
Always remember to live your dreams to the fullest. Reach for the stars because there is nothing you can't accomplish. You have made me so proud in everything you've done.

All my love,
Mom

Ashley,
Look how you've grown!
Keep working hard and your dreams will come true.

We love you !

Mom, Dad, Sean, & Caitlyn

Dear Dan,
We are so proud of you, not only for what you have accomplished, but of the young man that you have become.

God bless you Danny.

Love,
Mom, Dad, Mike, Jim,

Caitlin-

We are very proud of your hard work and perseverance. Best wishes in the college years ahead, and remember your high school experiences and friends with fondness.
Love, Mom and Dad, and Jonathan.

Congratulations Alex. We are very proud of ever thing you've accomplished at West, and even mor proud of who you are. Trust your talents and beliefs they've never let you down.
Love,
Mom, Dad and Samanth
Go Red Sox!

Emily- Your future's in the bag! You've already made us VERY proud, so just do your best!
We love you,
Shelby, Mom, Dad, and Baby too. XOXO

Kim,
Our little girl has grown up! We are so proud of you and all your accomplishments. Continue to set your goals and go after your dreams.
You will go far-
We love you.
Love,
Mom and Dad

eth,
You have brought such sweet music to our lives with your angelic voice and orgeous smile. How lucky the world will e to have your music touch their hearts!

We love you-
Now and forever,

Christine,
"The roots of true achievement lie in the will to become the best that you can become." -Harold Taylor
You've shown us that you can accomplish anything you set your mind to. We couldn't be more proud of you

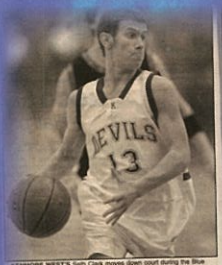

KENMORE WEST'S Seth Clark moves down court during the Blue Devils' 66 — 37 demolition of Akron.

Photo by John Russo

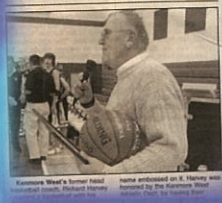

Kenmore West's former head basketball coach, Richard Harvey, with a plaque with his name embossed on it. Harvey was honored by the Kenmore West Athletic Dept. for leading their

ecember 16, 2003 The Reporter — Your Community Newspaper

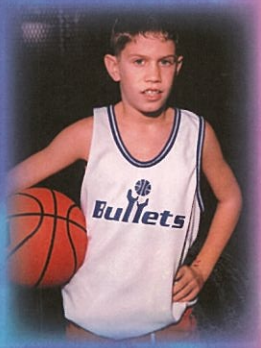

You are a winner!
Follow your
dreams!

Love,
Mom, Daniel, Sarah, David,
and Peter

Cathy,
Brightly shinir
all through you
life-
You've given
us such joy!
Follow your
dreams...

And believe in
yourself.

We love you!
Mom, Dennis,
your brother
Dennis and Nana

Marianne- The years have passed too quickly and the changes have come so fast...but what has always remained constant is our lov for you and the joy of watch ing the truly wonderful person you have become.

As you continue your life's journey, dare to dream and let your dream pull you after it. Don't lower your expectations to meet your reality. Instead, lift up your reality so it meets your greatest expectations.
Always remember, wherever life takes you,
our support is always there

ren,

Your spirit touches everyone you et. We are so proud of you and all r accomplishments.

Congratulations!

Love, Mom, Kurt, and Michael

Dear Justin,

You are so loved. May you see your future as one filled with promise and possibility. Realize your limitless abilities and keep that goodness in your heart.

Love always,

Mom, Dad, and Shana

Lawrence~

As you continue to grow in your own unique, wonderful way...

Always remember how proud I am of you and know how much I love you.

You are my sunshine

Christine

We love you
Forever
We like you for
Always
As long as we're
living,

our baby
you'll be.

Love,
Mom and

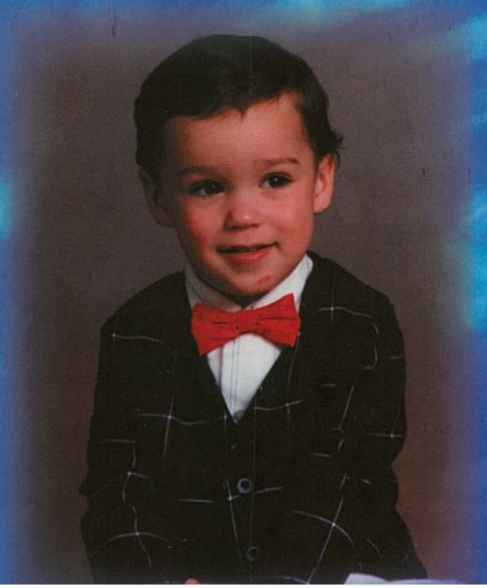

For Ryan Saint Patrick Fenton Whel
I remember rocking you
And singing long after
You'd fallen asleep
It was. . .my favorite thing to do.

A red wagon. . .
Your sister and brothers bundled
I pulled you through wintry streets
Like there was nothing else.

I did not always hear
The second hand
Ticking melodically
Or count summers
As if we only had so many. . .

Now as we walk off-stage
You know me as a man . . .
Weak, with many faults yes
But as one who will be there
And as one who loves you.

We don't sing you to sleep
But know this. . .
I never wanted it to end
It was my favorite thing to do.

Be true and fair to yourself
And charitable to others.

Love, Dad

Jaclyn,
From your first day of
ool until now you've made
me proud.
Follow your dreams and
goals. I know you will
succeed.
each for the moon. If you
l short you may land on a
star.

Congratulations

Love,

Mom.

Becca,
Congratulations!
You've really done a wonderful job. Believe in yourself, follow your dreams and you can do anything. This is just the beginning. We are all very proud of you.
Love always,
Dad, Mom, and Rachel

Success is a ladder that cannot be
climbed with your hands
in your pockets.

Go confidently in the direction
of your dreams.
Live the life
you've imagined.
- Henry David Thoreau

Peter,
We have truly enjoyed watching you
grow, and are very proud of
the person you have become.
We wish the best as you
leave Kenmore West.
Congratulations!
Love,
Mom & Dad

Katie,
"This is the start of
something good.
Don't you agree?"

Christine,
We love you forever.
We like you for always.
As long as we're living,
our baby you'll be.

Love,
Mom & Dad

You have always made
us so proud!
Congratulations to you
and all of your friends
in the class of 2005 .

Dee,
We are so proud of the young lady you have
become. Life is what you make it, so take it and
make it beautiful. We will always be by your
side to cheer you on.

Love,
Mom, Dad, Melina and Jennifer

We love you
forever,
we'll like you for
always,

As long as we'r
living
our baby you'll b

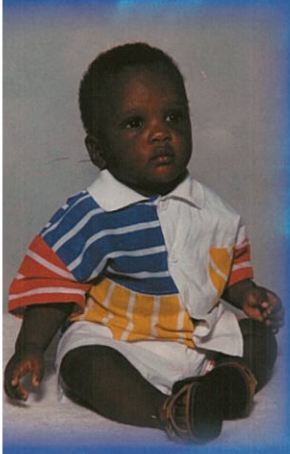

I would like to thank all my peers and close friends for making high school a very fun and memorable time for me. I would like to thank my mom and dad for rasing me to be the person that I have grown to become today. I also would like to wish all the seniors good luck in the future.
Thank You,
Mom, Dad & Family

From :
James Mallory #2
A.K.A J-Mal

ANK YOU TO THE COACHING STAFF AND THE KENMORE WEST STAFF FOR AN ENJOYABLE SENIOR YEAR
From :
Jordan McCann

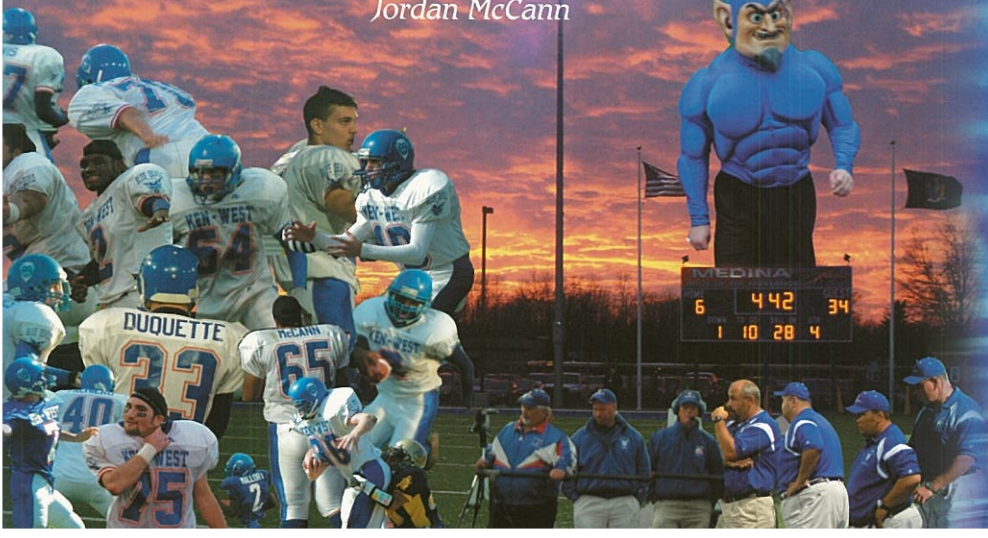

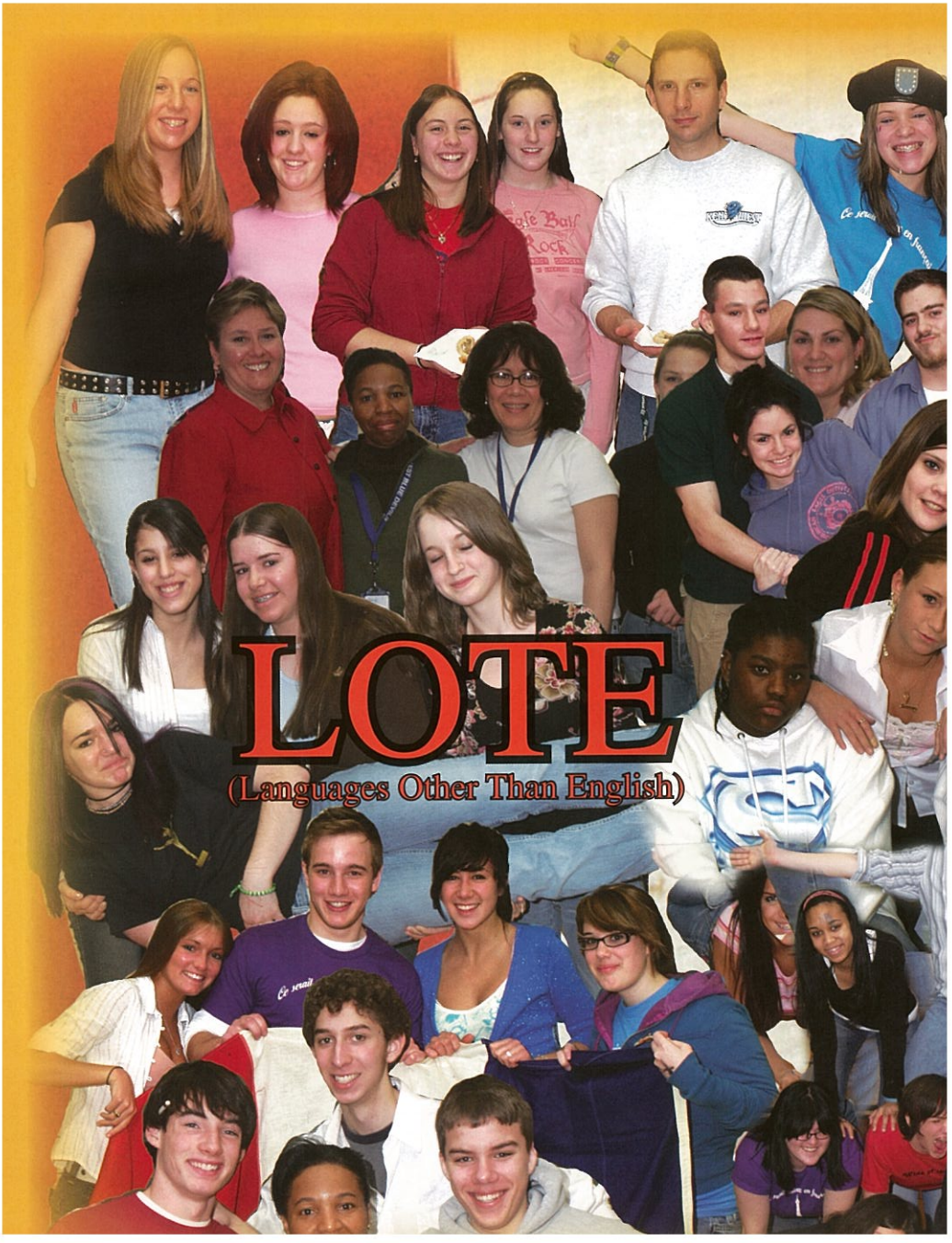

LOTE

(Languages Other Than English)

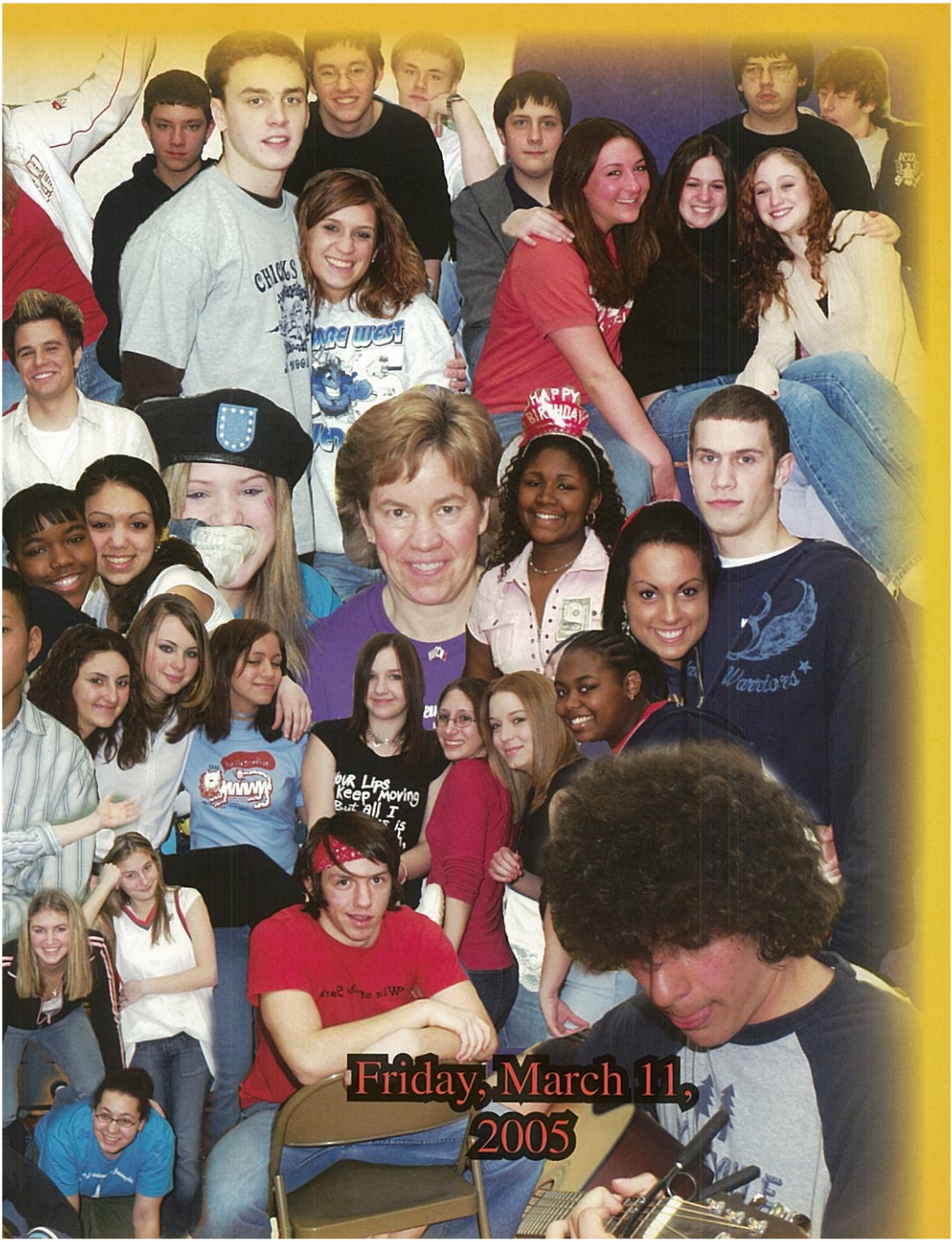

Friday, March 11, 2005

French Fries

Les Incroyables

e're in the boredom-killing business.....STUMBLEJOHN!"

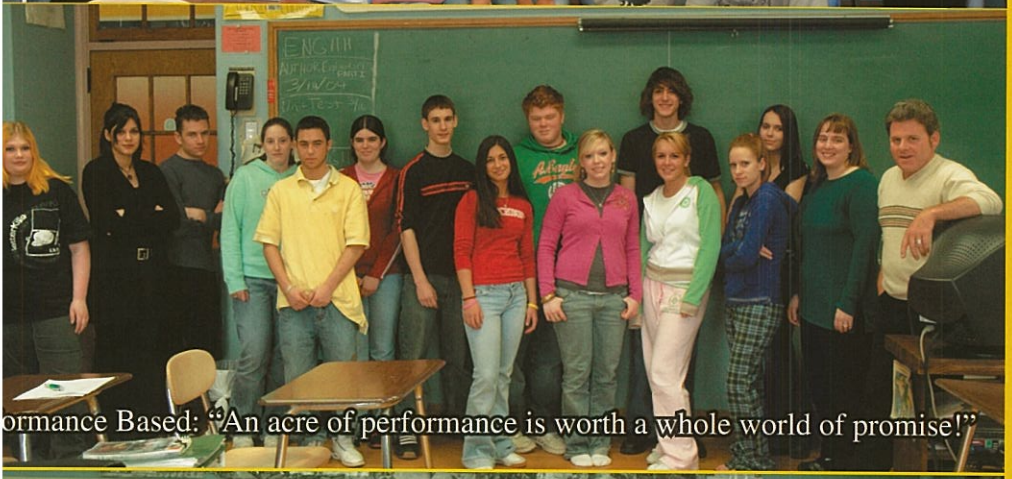

ormance Based: "An acre of performance is worth a whole world of promise!"

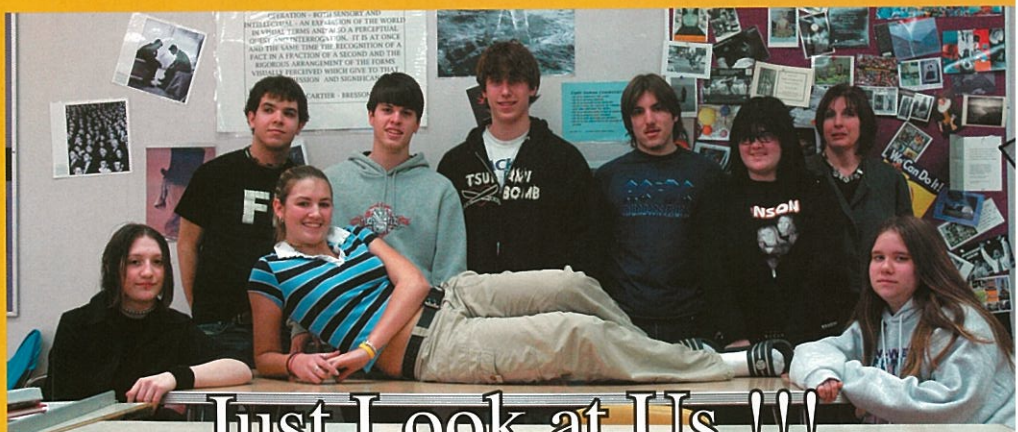

Just Look at Us !!!

“Wir sind das Salz in deiner Suppe!!”

“Regnet nicht auf unseren Umzug!”

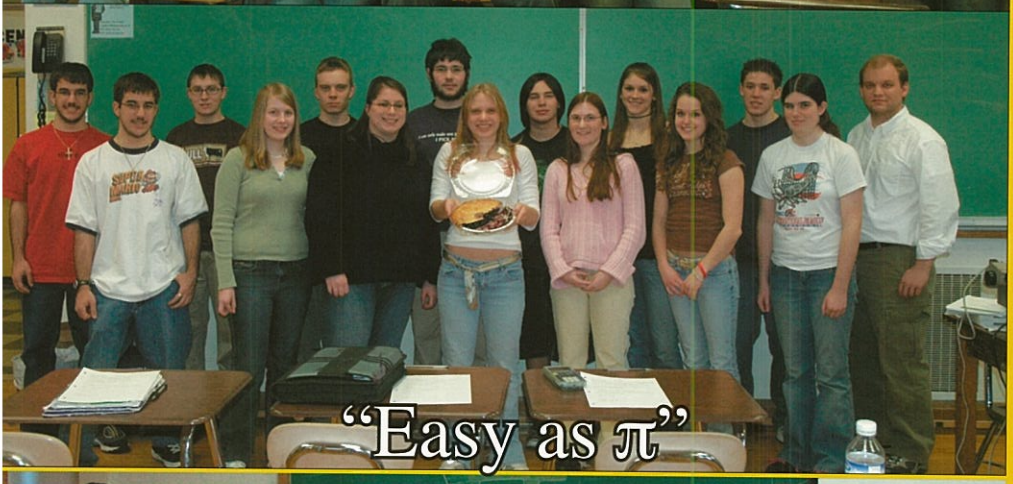

“Easy as π”

Congugate This !!!

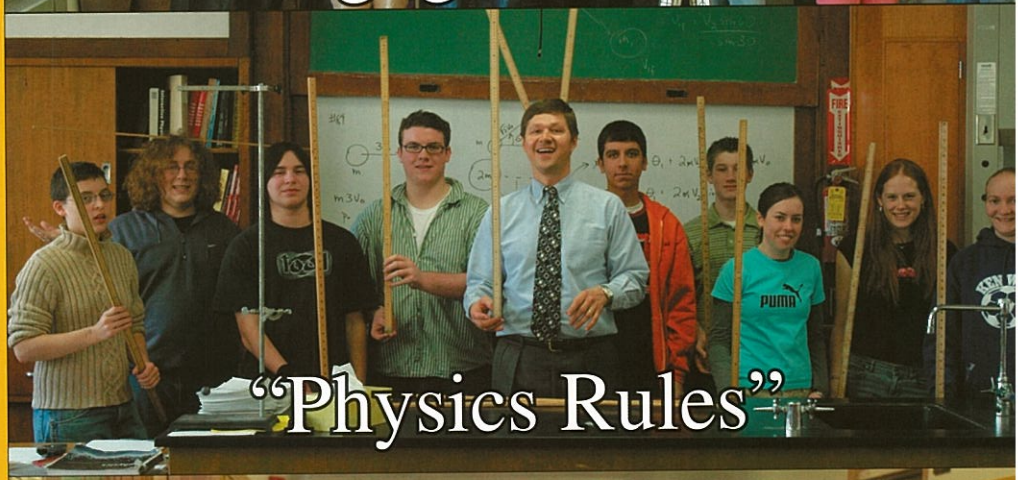

"Physics Rules"

ng with the yearbook is something I will never forget! The amazing times I had with the Digital Demons and the rial staff are memories that will live with me forever. I learned a new appreciation for the people who create yearbooks. finitely harder than it looks. Pulling long hours, coming in on weekends, and spending countless hours in Mr. Jensen's akes dedication. If it wasn't for editors in room 252, such an amazing book could not be possible. Thank you Katie for g an amazing Opening section and Gallery. Christine and Kim worked with each other to design an extraordinary sports and Kristine Wadosky created a fine clubs section. Walter Quinn also was a great help in the early stages of the senior ! Jordan McCann was a great edition to the Digital Demons; he helped all over the book and was a very reliable person! ok could not have been completed without his help. I also want to thank Mr. Jensen for all his hard work put in. The ould not be what it is today without him as advisor. Good luck next year for all those who wish to join the amazing staff Xenitorial and Good luck to the graduating class of 2005.

David Anderson
Co Editor-In-Chief
Lead Demon

Valarie Anne
Congratulations! You did it! We are all so very proud of you. You have grown up so fast, and have become a beautiful, intelligent, successful, young woman. May your grace carry you and your faith guide you all the days of your life. We all wish you great success in your future in hopes that you may someday change the workd.
We love you very much!

Your Family,
The Weigolds

P.S. I got you back!
Love Mom

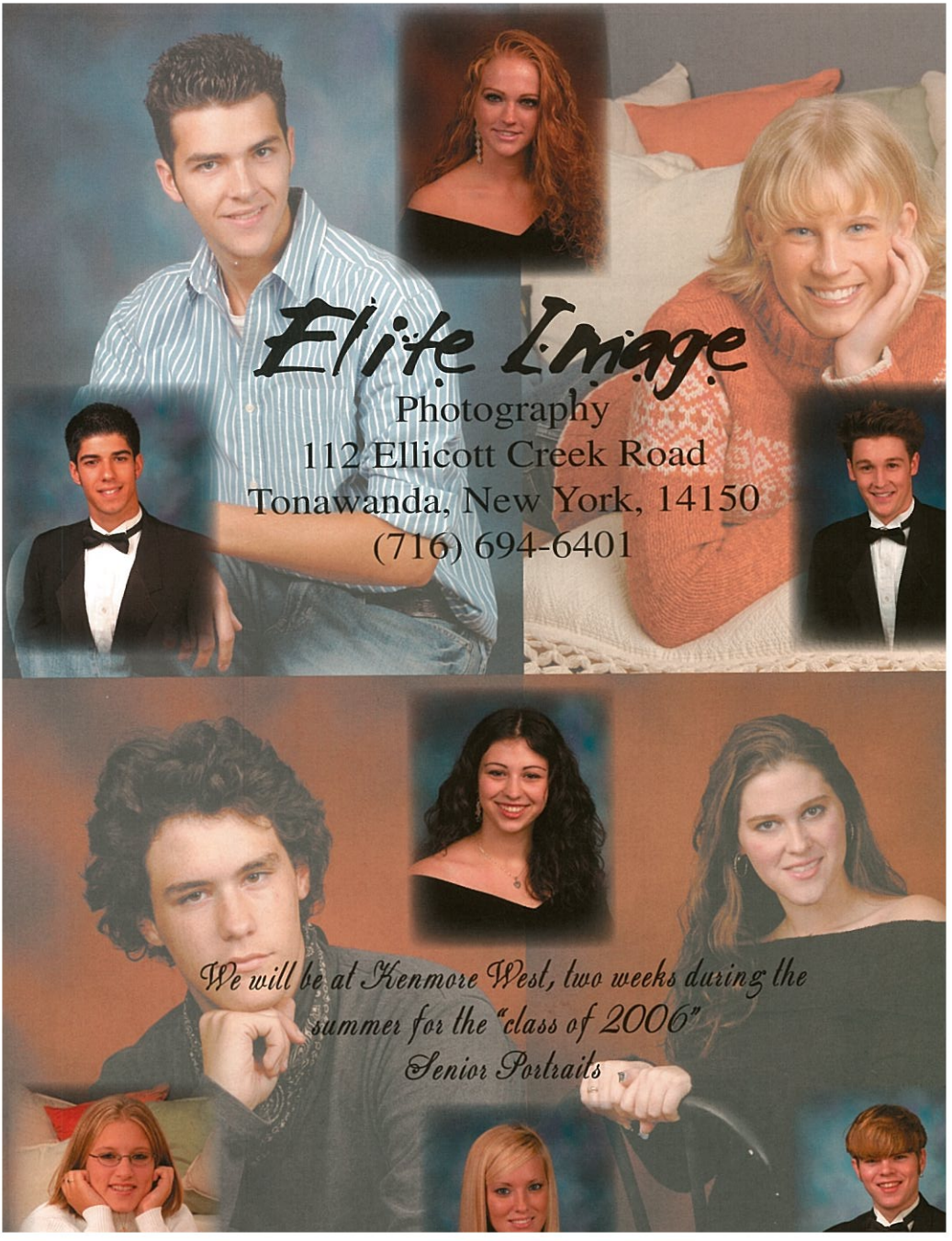
Elite Image
Photography
112 Ellicott Creek Road
Tonawanda, New York, 14150
(716) 694-6401
We will be at Kenmore West, two weeks during the
summer for the "class of 2006"
Senior Portraits

alsworth®

2004-2005 year in review

national & international news

AP/WideWorld Photos

Tsunamis

It only took a moment for massive walls of water – tsunamis – to leave at least 210,000 dead and cause massive destruction in several Asian countries on Dec. 26. The tsunamis were caused by a 9.0 earthquake centered in the Indian Ocean off Sumatra. It was the most powerful earthquake in 40 years. The international community reacted quickly with aid amid fears about disease from the bodies and lack of clean water.

A few stories of miracles came from the wreckage, such as a woman found alive floating in the Indian Ocean on a palm tree five days after the tsunamis. But tens of thousands were missing and may never be found. Many were tourists from around the world, including the United States, who had been enjoying the warm climate for the holidays.

The internet became a focal point for people looking for loved ones in the region, as blog sites to news sources such as CNN enabled people to post information about missing friends and family.

The U.S. pledged $350 million in aid to the region, and President George W. Bush asked his two immediate predecessors in the White House, Bill Clinton and George H.W. Bush, to head an appeal for private donations.

AP/WideWorld Photos

Re-elected

President George W. Bush was re-elected, defeating Democratic challenger Sen. John Kerry of Massachusetts. The Republican majority in Congress strengthened, as the party gained four seats each in the House and Senate. Voter turnout was the highest since 1968.

War continues

U.S. forces remained on the front lines in Iraq, trying to bring stability to a country besieged by Iraqi rebels. Prior to Iraqi national elections in January, the U.S. increased troop totals to 150,000, the most since fighting began in March 2003. The Shiites won a plurality in the election for National Assembly seats. The National Assembly will elect the president.

Millions vote

Afghanistan elected Hamid Karzai as president in the first elections since the Taliban was ousted in 2002. Millions of people turned out to vote, despite threats of violence by men loyal to the Taliban, which is associated with al Qaeda leader Osama bin Laden.

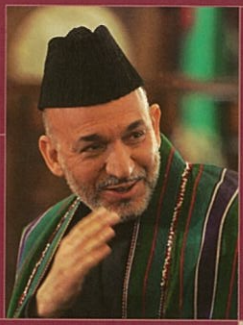

AP/WideWorld Photos

Counter-terrorism bill

President George W. Bush signed into law a bill to establish a new national counter-terrorism center headed by a national intelligence director to oversee all 15 U.S. intelligence agencies. The bill was a response to the 9/11 Commission report that said more coordination was needed between agencies.

AP/WideWorld Photos

what you think

If you had voted, whom would you have voted for in the 2004 U.S. Presidential election?

George W. Bush	52.0%
John Kerry	37.3%
Ralph Nader	5.3%
Other	5.6%

Survey results compiled from responses from more than 2,300 high school students across the nation.

AP/WideWorld Photos

Vaccine shortage

A flu vaccine shortage limited injections to people in the high-risk categories – the elderly and chronically ill. Only half of the vaccine was available because of contamination problems at a manufacturing plant owned by a U.S. company in England. However, shortages turned into surpluses in some areas as fewer people got shots than anticipated.

Peace prize

A Kenyan environmentalist won the 2004 Nobel Peace Prize. Wangari Maathai, Kenya's deputy environmental minister, has devoted her life to combating deforestation, promoting democracy and working for women's rights.

AP/WideWorld Photos

Lemonade stands for cancer

Alexandra Scott, 8, raised nearly $1.5 million in 2004 for cancer research through her Alex's Lemonade Stand Foundation. Alex, who died in 2004 of cancer, earned $2,000 in 2000 when she first set up a lemonade stand in front of her home near Philadelphia. Her parents plan to continue the foundation.

AP/WideWorld Photos

national & international news

$5 By adopting a Meeting Point Kampala orphan for $5, you can help ensure Santa delivers uniforms, books, school bags, geometry sets, crayons and many other items in need this holiday season. Visit www.dogstreetjournal.com/CIK for more information.

CHRISTMAS in KAMPALA
FROM THE COLLEGE OF WILLIAM AND MARY

Orphan aid

A Virginia college student raised $30,000 to help 950 orphans in a Kampala, Uganda, orphanage. George Srour, from William and Mary College, visited the orphanage through a United Nations internship. He returned home and began a website fund-raiser with a goal to get $8,000 to replace the orphanage's bamboo school.

Arafat dies

Yasser Arafat, 75, leader of the Palestinian Liberation Organization died in November not achieving his life's goal of helping to establish an independent Palestinian state. Under Arafat, the PLO carried out terrorist attacks against Israel, yet he won the Nobel Peace Prize in 1994 with Israeli leaders Yitzhak Rabin and Shimon Peres, as the two sides sought peace.

AP Wide World Photos

what you think

Which of the following do you rely on most to keep up with current events? (Respondents selected more than one.)

Channel One	42.5%
Radio	42.5%
TV	25.7%
Class discussion	25.7%
Newspapers/magazines	25.5%
I don't keep up	25.5%
Conversation with friends	6.3%
Internet	6.3%

Survey results compiled from responses from more than 2,300 high school students across the nation.

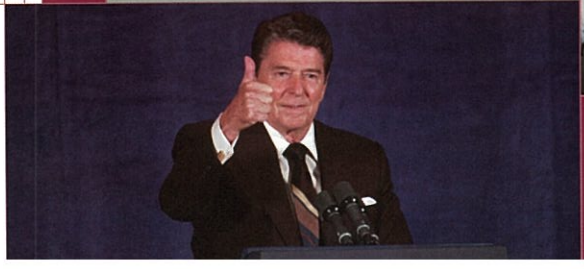

Reagan dies

Ronald Reagan, 40th president of the United States from 1980-89, died in June at home in California at the age of 93. His Reagan Revolution brought a renewed emphasis on fiscal and social conservatism and strength in foreign affairs, including an end to the Cold War.

Four in one year

Florida took the brunt of four major hurricanes in August and September. Charley came inland from the Gulf of Mexico and hit the peninsula; Frances and Jeanne from the eastern Florida coast; and Ivan made landfall on Alabama near the Florida border. As the storms moved inland, heavy rains, thunderstorms and tornadoes caused flooding and damage to everything from buildings to beaches from Texas to Pennsylvania. The U.S. death toll from the four storms was more than 120 people.

The hurricanes that struck the U.S. first wreaked havoc across the Caribbean. In Haiti, Tropical Storm Jeanne left more than 1,500 people dead and more than 1,250 missing. In the city of Gonaives, food and drinkable water was unavailable, homes, buildings and roads were destroyed, and relief agencies had difficulty reaching the needy.

AP/WideWorld Photos

Holiday weather

Ho, ho, ho – the joke was on many holiday travelers, who were besieged by ice and snow from Texas to Ohio on Dec. 22, as well as computer problems and a large number of sick employees at separate airlines through Christmas weekend. Just after Christmas, snow fell as far south as Brownsville, Texas, and battered the East Coast from North Carolina to Massachusetts. Heavy rains began a month-long deluge in southern California.

AP/WideWorld Photos

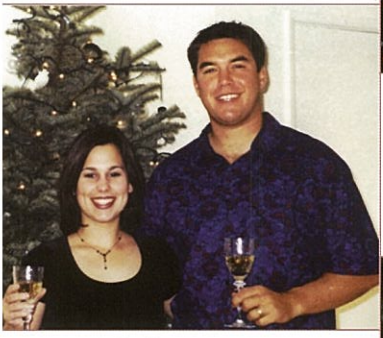

AP/WideWorld Photos

Death sentence

Scott Peterson was sentenced to death after a jury found him guilty in the deaths of his pregnant wife, Laci, and their unborn son, who disappeared Christmas Eve 2002. Scott Peterson's trial lasted 23 weeks and included testimony from his mistress.

Cambodia king

Cambodia crowned Norodom Sihamoni as king after his father stepped aside. During the coronation celebrations, hope in the country was high that the new king, a former ballet star, would bring stability to the democracy.

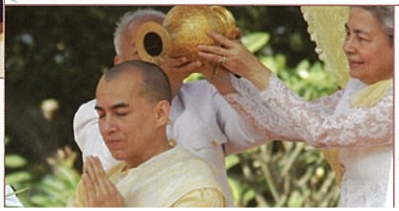

WideWorld Photos

national & international news

AP/WideWorld Photos

Some peace in Sudan

Sudan's government and the Sudan People's Liberation Movement ended a 21-year civil war. But war continued in Sudan's Darfur region, where the United Nations is investigating allegations of genocide by the government. The U.N. estimated more than 70,000 people are dead in Darfur, with about 1.5 million living in refugee camps.

Gas prices up

U.S. gasoline prices increased dramatically, surpassing $2 a gallon in many parts of the country. In October, the price neared the record set in May 2004 of $2.054 per gallon, about 42.5 cents above the 2003 average.

Yushchenko wins

Viktor Yushchenko became Ukraine's president in an election marked by challenges from his opponent, former Prime Minister Viktor Yanukovych, a revote, and even an alleged poisoning. Medical officials have said it was an unknown illness that disfigured his face, as these July and December 2004 photos show.

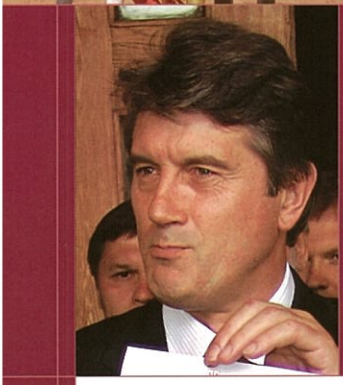

AP/WideWorld Photos

California train derailment

Juan Manuel Alvarez was charged with murder following the collision of two commuter trains in Los Angeles in January. Police say Alvarez pulled his SUV onto the tracks, and then left the vehicle before the trains came. Eleven people were killed.

Terrorism in Russia

Chechen rebels launched several terrorists attacks against Russia. Two female suicide bombers, known as "black widows," brought down two Russian airliners, killing 89 people in late August. In a horrific event 10 days later, at least 335 hostages, most of them children, were killed when Russian troops stormed a Beslan school to end a terrorist takeover.

AP/WideWorld Photos

AP/WideWorld Photos

Anchors away

Tom Brokaw and Dan Rather stepped away from their nightly news anchor desks. Brokaw, *NBC Nightly News* anchor for almost 23 years, exited Dec. 1 but planned to host documentaries. Rather left in the spring after 24 years as the *CBS Evening News* anchor, but continued as a *60 Minutes* correspondent.

AP/WideWorld Photos

Back in the spotlight

Former President Bill Clinton was in the news, recovering from heart bypass surgery, releasing his best selling autobiography *My Life* and opening his new presidential library in Little Rock, Ark.

AP/WideWorld Photos

Martha serves

Martha Stewart, who made millions helping women turn their houses into homes, served five months in prison for her conviction for lying to investigators about a trade of ImClone Systems stock. She was incarcerated at a minimum-security facility in West Virginia known as Camp Cupcake.

sports

Season put on ice

For the first time, a professional sports league lost an entire season due to a labor dispute. The National Hockey League (NHL) canceled the season after a 153-day lockout, centered on whether or not the players would accept a salary cap.

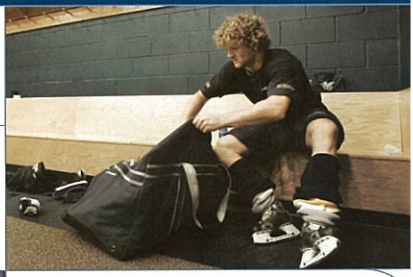

AP/ WideWorld Photos

A Boston party

Chances are, Boston sports fans might never again enjoy a year quite like this one.

For starters, decades of Boston Red Sox frustration was wiped away in one amazing October. Trailing three games to none in the American League playoffs against the New York Yankees, Boston won four in a row and became the first team in baseball history to rally from such a deficit. The Red Sox rolled on to the World Series and swept the NL champion St. Louis Cardinals in four games. It was Boston's first World Series title since 1918, and it vanquished the dreaded Curse of the Bambino, which haunted the team since its infamous decision to sell slugger Babe Ruth to the Yankees in 1920.

The celebration continued into football season, where the New England Patriots were once again crowned NFL champions. The Patriots won their third world title in four years, defeating the Philadelphia Eagles in Super Bowl XXXIX, 24-21. In doing so, New England staked its claim to being the NFL's latest "dynasty," and sparked debate as to how they stand among the greatest teams of all time.

AP/ WideWorld Photos

Basketbrawl

A November game between the Indiana Pacers and Detroit Pistons led to one of the worst fights in U.S. sports history. On-court shoving between Indiana's Ron Artest and Detroit's Ben Wallace escalated when a plastic cup lobbed by a fan prompted Artest to charge into the stands and touch off a riot with the crowd. Several players were suspended, and criminal indictments were filed against both players and fans.

Simply the best

American cyclist Lance Armstrong cemented his place in sports history when he won a record sixth straight Tour de France, while just eight years removed from overcoming a battle with testicular cancer. He plans to try for a seventh win.

AP/WideWorld Photos

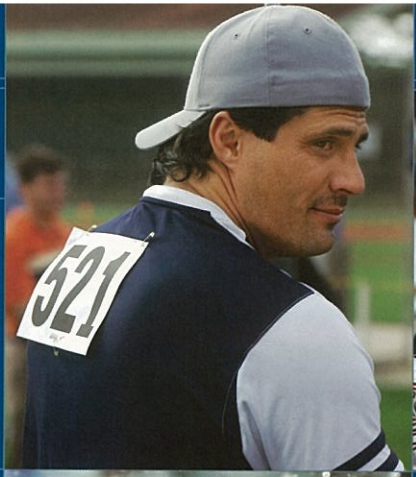

AP/WideWorld Photos

Steroid scandal

Steroid rumors plagued baseball. The federal investigation into BALCO, a sports medicine lab in San Francisco, continued and leaked court testimony indicated that Barry Bonds and Jason Giambi admitted to using what turned out to be illegal substances. Later, former slugger Jose Canseco wrote a tell-all book and claimed to have used steroids with former teammates, including Giambi and Mark McGwire.

Olympics go home again

The Summer Olympics returned to Athens, Greece, site of the first modern games. U.S. swimmer Michael Phelps was the breakout star, winning eight medals in his first Olympics.

Gymnasts Carly Patterson and Paul Hamm became the first Americans to win the all-around competition in 20 years. The men's basketball team failed to win the gold medal for the first time in 20 years, while the women's soccer team took home the gold in the final appearance for captain Mia Hamm.

AP/WideWorld Photos

King of Troy

USC quarterback Matt Leinart won the Heisman Trophy, then a few weeks later led the Trojans to the college football national championship over Oklahoma in the Orange Bowl. Hyped as one of the best title game matchups in recent years, the game failed to live up as USC routed the Sooners, 55-19.

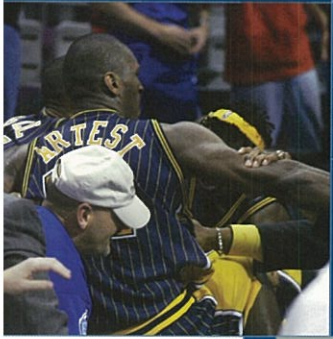

AP/WideWorld Photos

Chase for the Cup

In the first year of NASCAR's new scoring system, which crowned a winner after a 10-race series at the end of the season, brash young driver Kurt Busch won his first Nextel Cup by just eight points over Jimmie Johnson.

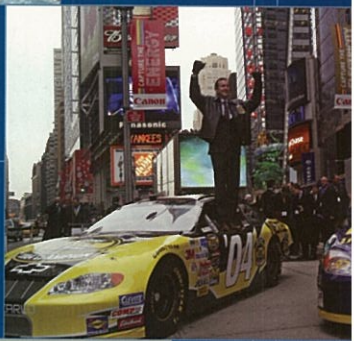

AP/WideWorld Photos

What you think

What was the most newsworthy sports event of the year?

Boston Red Sox end Bambino curse by winning World Series	31.0%
Indiana Pacers brawl with Detroit Pistons fans	25.3%
Other	14.4%
Lance Armstrong wins a record sixth Tour de France	13.7%
L.A. Lakers keep Kobe Bryant, trade Shaquille O'Neal	12.2%
Star baseball players admit steroid use	3.2%

science & technology

Wireless revolution

Several cities have or are working to set up wireless internet access including Philadelphia; New York City; Cleveland; Corpus Christi, Texas; and Shaska, Minn. Some of the networks cost residents a fee to use, while others were free.

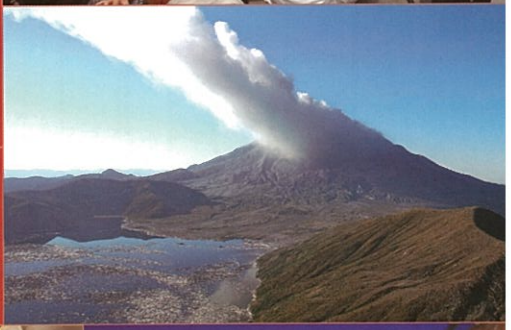

AP/Wide World Photos

Mount St. Helens, part two

Mount St. Helens in Washington blew steam and ash several times in the fall. While earthquakes and rock falls were part of the volcano's activity, no major earthquakes or eruptions occurred, and certainly nothing like the 1980 eruption that killed 57 people.

AP/Wide World Photos

Genetically modified cats

Allerca, a California biotech company, began taking orders for the first genetically engineered, hypoallergenic cats. The company said the cats would be the first in a series of lifestyle pets, designed for the millions who suffer from pet allergies.

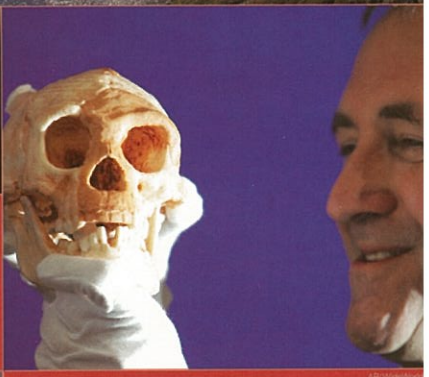

AP/Wide World

New human species

Scientists working on an Indonesian island discovered wha was believed to be the fossils of a previously unknown huma dwarf species that was 18,000 years old.

Global warming

The Kyoto protocols on global warming went into effect fo many countries. The U.S., which bowed out of the treaty continued to take international criticism. Meanwhile, one ne scientific study predicted sea ice around the North Pole coul be gone by the end of the century.

A new frontier

A privately financed vehicle sent humans into outer space for the first time when SpaceShipOne completed two successful flights that reached an altitude of more than 62 miles.

The rocket, designed by engineer Burt Rutan, was built for the Ansari X Prize, a $10 million contest created to spur development in private spaceflight. Pilots Brian Binnie and Mike Melvill guided the groundbreaking flights.

Ansari X creator Peter Diamandis said he hoped to eventually make the contest an annual event, and many investors began announcing plans to get involved.

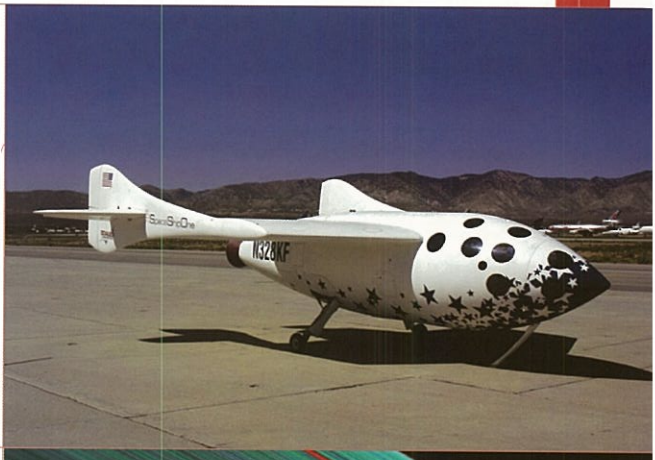

AP/WideWorld Photos

Hello, Saturn

The international Cassini spacecraft reached Saturn after seven years of travel, and began beaming back incredible pictures, much to the delight of astronomers long curious about the planet and its moons.

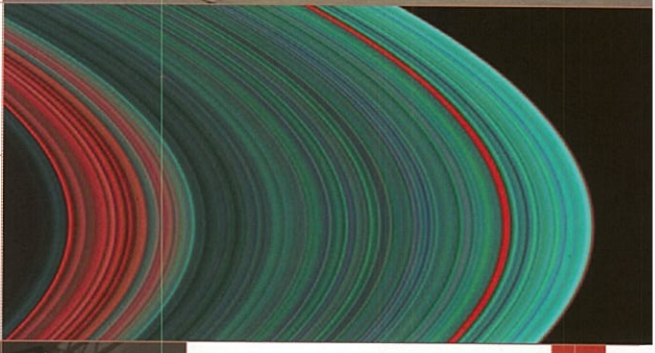

AP/WideWorld Photos

Just Google it

The internet search company Google became the top brand name online, and the company held an IPO that generated billions of dollars. By the end of its first quarter as a public company, Google posted a $52 million profit.

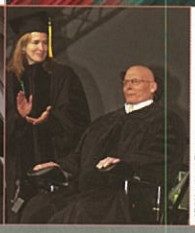

AP/WideWorld Photos

Stem cell research

Fierce political battles continued to rage over the controversial groundbreaking medical research, with millions being invested and debate going all the way to the United Nations. The death of actor Christopher Reeve, a strong advocate of the research, brought renewed publicity to the debate.

what you think

Which of these technological items have you used? (Respondents selected more than one.)

Digital cameras	42.5%
Cell phones with cameras or wireless internet	25.7%
Satellite radio	25.5%
I haven't used any of these	25.5%
MP3 players that play downloaded music	6.3%

entertainment

I confess, it's a hit

R&B singer Usher reached stardom when his new album, *Confessions*, sold more than 6 million copies. Four singles off the album reached number one on the Billboard charts, making Usher the first artist in 34 years to achieve that feat in one year.

AP/WideWorld Photos

AP/WideWorld Photos

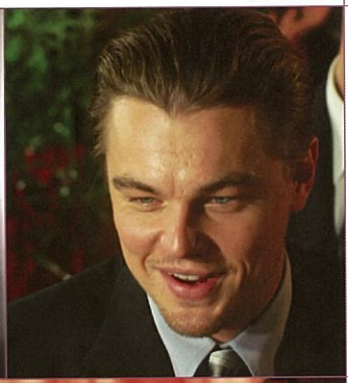

The Aviator takes flight

Martin Scorsese's *The Aviator*, the life story of millionaire Howard Hughes, scored 11 Academy Award nominations, including Best Picture and a Best Actor nod for Leonardo DiCaprio, who played the title role. *The Aviator* took home the Best Picture, Drama award from the Golden Globes, and DiCaprio won the Golden Globe for Best Actor in a drama.

Another multiple Oscar nominee was *Sideways*, the comedic story of two buddies who take one last road trip to California wine country before one of them gets married. *Sideways* also won the Golden Globe for Best Picture, Comedy or Musical.

Nicola Goode/Universal Pictures

Golden Foxx

Comedian Jamie Foxx had a huge year in the movies, crossing over to dramatic starring roles in two hits, *Ray* and *Collateral*. Foxx earned a Best Actor Golden Globe award for his biographical portrayal of blues musician Ray Charles, and two Oscar nominations, Best Actor for *Ray* and Best Supporting Actor for *Collateral*.

Good-bye, Johnny

Late-night TV talk show legend Johnny Carson died at age 79. As host of NBC's *Tonight Show* for nearly 30 years, Carson flashed his signature wit and deadpan humor, becoming the most well-known talk show host on TV. Other notable celebrity deaths included blues singer Ray Charles, actor Marlon Brando, former Superman actor Christopher Reeves and comedian Rodney Dangerfield.

Wide World Photos

Not typical idiots

The '90s punk rock band Green Day returned from a long hiatus with a new album that gained critical and popular acclaim. The album and first single, both named *American Idiot*, each earned Grammy nominations for song and record of the year. *American Idiot* went on to win the Grammy for Best Rock Album.

AP/WideWorld Photos

AP/WideWorld Photos

lex, I'll take champions for 2.5 million

n Jennings, a software engineer from Salt ke City, won 74 straight times on the game ow *Jeopardy!*. Jennings won more than $2.5 lion before being stopped by Nancy Zerg, a s Angeles real estate agent.

oore stirs the pot again

ntroversial documentary filmmaker Michael Moore fled more feathers with his movie *Fahrenheit 1*, which criticized the Bush administration's ndling of the war in Iraq. The movie became highest grossing documentary ever with more n $100 million.

AP/WideWord Photos

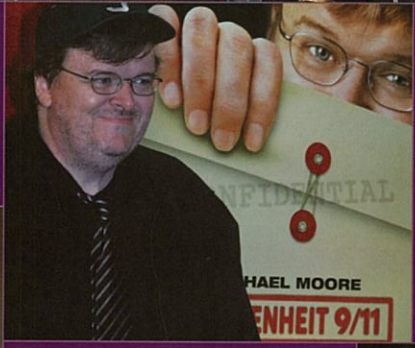

A daily dose of Stewart

Thousands of Americans became regular watchers of *The Daily Show*, a nightly satirical look at world events on Comedy Central. Comedian Jon Stewart, host of the so-called "fake" news show, also wrote *America, The Book*.

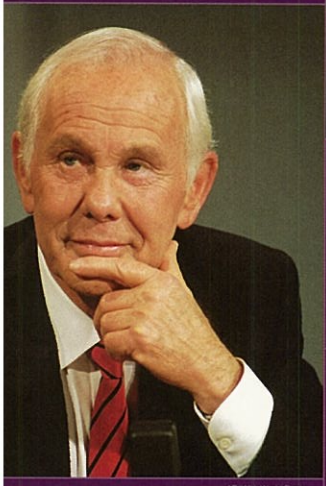

AP/WideWorld Photos

HBO's big night

After several individual acting awards over its five seasons, HBO's *The Sopranos* finally won Best Drama Series at the Emmy Awards. An HBO miniseries, *Angels in America*, won a record 11 Emmys. New Fox sitcom *Arrested Development* surprised many by winning Best Comedy Series.

Driving a dream

On the season premiere of her hit daytime talk show, Oprah Winfrey gave new cars to all 276 guests in the studio audience. The show was themed, "Wildest Dreams Come True."

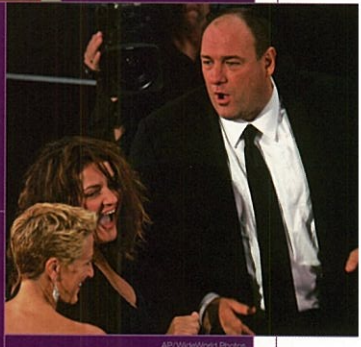

AP/WideWorld Photos

WideWorld Photos

entertainment

AP/WideWorld Photos

Grammys honor genius

The Grammy Awards turned into a night to honor the legendary Ray Charles. In the same year that he passed away, the late Blues singer and pianist won Album of the Year and Record of the Year for his final album, *Genius Loves Company*. Other big winners included rapper Kanye West and R&B singer Alicia Keys.

Sun shines on Chesney

Kenny Chesney headlined the Country Music Awards when he won both Entertainer of the Year and Album of the Year for *When the Sun Goes Down*. Martina McBride won Female Vocalist of the Year for the fourth time, while Keith Urban won his first Male Vocalist of the Year award.

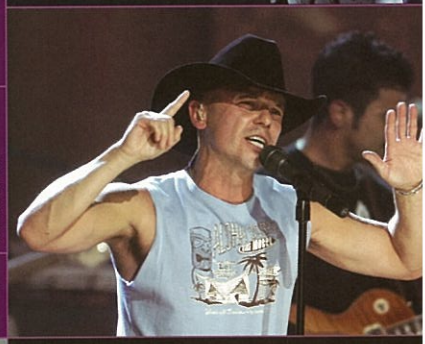

AP/WideWorld Photos

what you think

Who is your favorite musical artist or group?

1) Usher
2) Eminem
3) Linkin Park
4) Kenny Chesney
5) Green Day

What is your favorite TV show?

1) CSI
2) The OC
3) The Simpsons
4) Family Guy
5) That 70s Show

Survey results compiled from responses from more than 2,300 high school students across the nation.

Nightclub attack

"Dimebag" Darrell Abbott, right, former guitarist of heavy met band Pantera, was one of four victims murdered onstage a nightclub shooting in Columbus, Ohio. Abbott was shot point-blank range by the gunman, who was then shot dea by police.

WideWorld Photos

Eminem's encore

Rap superstar Eminem released his fourth album, *Encore*, ar it went multiplatinum. This time, the star went introspective w many tracks, but also pleased his audience by lambasting ico such as Michael Jackson and President George W. Bush.

Happily ever after?

It was a busy year for A-list celebrity couples. Brad Pitt and Jennifer Anniston called it quits, while actress/singer Jennifer Lopez got married again, this time to fellow pop star Marc Anthony. Britney Spears married twice, the first time for 55 hours to a childhood friend and the second time to one of her dancers.

AP/WideWorld Photos

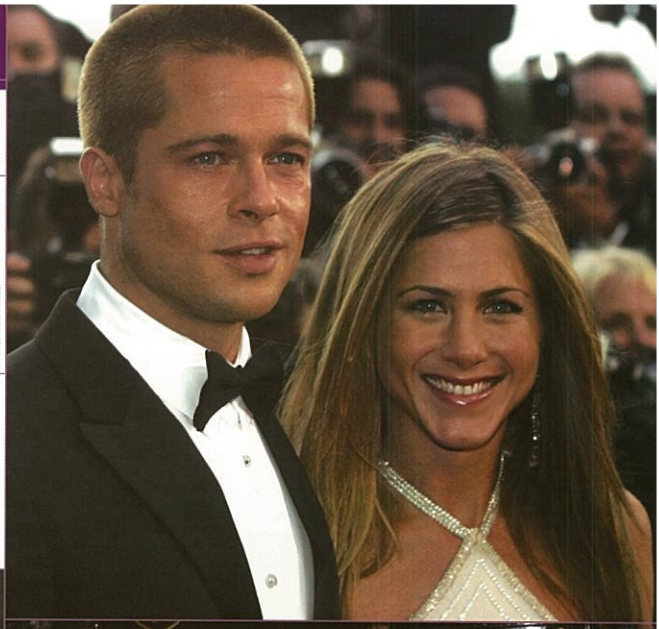

Lingering reality

While scripted TV made a comeback, reality TV still made its presence known. Chris Daugherty, a highway worker from Ohio, won *Survivor Vanuatu*, the ninth edition of the popular adventure show. Other popular new reality franchises included *Trading Spouses* and *Wife Swap*.

oadcasting Inc./CBS Photo Archive

No longer Lost

ABC, a struggling network for almost a decade, bounced back with two hits, *Desperate Housewives*, about a neighborhood of upper middle-class women and their chaotic family lives, and *Lost*, a drama about plane crash survivors stranded on a deserted island.

U2 the bomb

Irish rock band U2 returned with its first album in nearly four years, *How to Dismantle an Atomic Bomb*, and it immediately shot to the top of the charts. The band also reached a deal with Apple Computers for its own custom iPod, and was slated to be inducted into the Rock and Roll Hall of Fame.

AP/WideWorld Photos

Can't get enough CSI

The CSI police drama franchise on CBS cranked out another version, *CSI: New York*, joining the already successful *CSI* and *CSI: Miami*. The original *CSI* continued to be the most watched show on TV again.

oadcasting Inc./CBS Photo Archive

trends

AP/WideWorld Photos

what you think

What were the trendiest new clothing/accessories this year?

Lance Armstrong bracelets	11.2%
UGG boots	8.1%
ponchos	6.6%
scarves	4.9%
shoes of all types	4.0%

Survey results compiled from responses from more than 2,300 high school students across the nation.

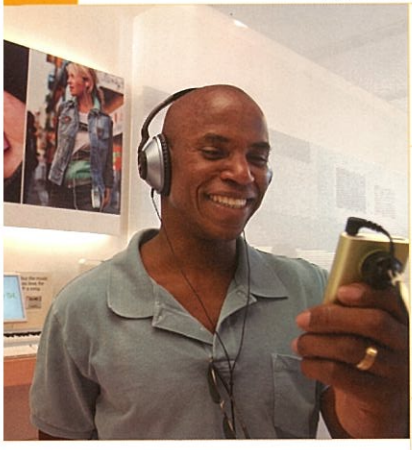

Audio updates

Apple's iPod, and other digital audio devices, were runaway successes. Apple's iTunes music store sold more than 100 million songs, making downloadable music more popular than ever.

Healthy trends

In two studies, about 22 percent of U.S. high school students said they smoked cigarettes regularly in 2003, the lowest percentage in more than a decade, according to a Centers for Disease Control and Prevention, and 80 percent of Americans wear seat belts, according to the Department of Transportation.

Going home to study

If you are reading this, you probably are not home schooled, but almost 1.1 million students were in 2003, and according to a government study, that is an increase of 29 percent since 1999.

Not just for kids

Some changes were made in what may be some of your favorite cereals. General Mills and Kellogg's switched from highly processed white flour to whole-grain flours and reduced amounts of sugar in many of their cereals. Studies have shown whole grains are healthier for the heart and add fiber to diets.

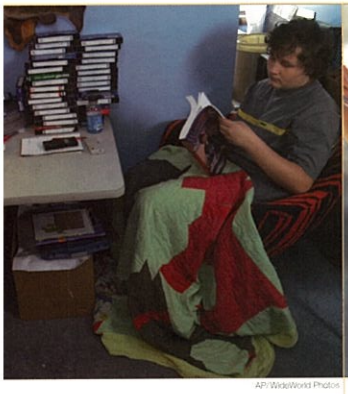

AP/WideWorld Photos

AP/WideWorld Photos

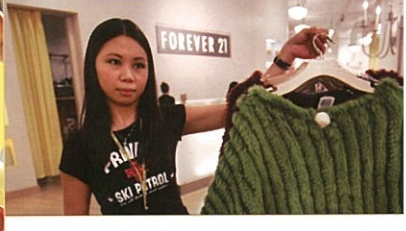

Will they last?

In fashion, ponchos, poofy scarves and big brooches were worn by girls who were dressed up or down. In general, a more feminine look appeared, as did the trend of wearing more modest clothing.

Live Strong

An item created to raise money to help people live with cancer became a fashion statement. The Lance

Abato,Anthony, 22
bato,Carla, 85
bbott,James, 85
bdale,Christine, 22, 164, 167
braham,Scott, 85, 167, 179
cevedo,Jorge, 73, 155, 160, 177, 186
ckerman,Dennis, 22
dams,Jeanette, 22, 157, 171, 175, 177
dams,Sasha, 61
dinolfi,Shannan, 73, 123
agliaro,Matthew, 73, 123, 140, 156, 159, 179
hmad,Andrew,
linger,Jamie, 61
bert,Ashley, 61, 161
bert,Rachel, 22
berti,Jennifer, 61
drich,Heather, 85, 161, 162
essandra,Michael, 23
essi,George, 85, 157
laire,Patrick, 23
lite,Robin, 85
llen,Rebecca, 73
llenbaugh,Jamie, 23, 164
llman,Michael, 73
llman,Timothy, 23, 155, 160, 164
loy,Stacy, 61
menta,Amber, 57
nnerman,Robert, 85, 155, 156, 157, 159
noia,David, 61, 143
noia,Louis, 23, 171
aya,Kimberly, 61, 162
nderson,Cherylyne, 73
nderson,Danielle, 85
nderson,David, 23, 181
nderson,Donald, 23, 144
nderson,Erica, 61
ndrew,Chelsea, 73
ndriaccio,Ginamarie, 23
ndriaccio,Rachel, 73
nnalora,Tyler Charles, 85
ntholzner,Stephen, 73, 142, 156
penheimer,Nicholas, 73, 123
lotta,Anthony, 85, 123, 157, 167
net,Joseph, 85, 123, 142, 167
nold,Luke, 85
none,Christopher, 61
onica,Jessica, 73
ron,Laura, 85
bbery,Michael, 85, 123, 167, 170
kinson,James, 85, 123
rardo,Kristina, 61, 167
gello,Emily, 85, 103, 127, 142, 179
gello,Sarah, 23
genbaugh,Stephani, 61

Babbitt,Grant, 85
bbitt,Rachel, 23, 132, 134
bnski,Kristin, 23
dger,Christine, 61
dgley,Lisa, 155, 157, 175
do,Joshua, 73
ehre,Mitchell, 24, 179
ez,Melissa, 24
garozzi,Brittany, 85
hck,Dennis, 73, 162
hler,Thomas, 61
ker,Nicole, 61, 179
kowski,Ashley, 61
kowski,Jennifer, 85
laz,Eric, 24
nderman,Gabrielle, 73, 155, 160
l,Trishe, 85
rbagallo,Joseph, 73
rber,Anne, 73, 125, 151, 161
rlow,Carrie, 85
rlow,Drew, 73
rone,Brittany, 24
rone,Emily, 85, 158
rone,Jonathan, 24, 124, 179
rone,Lindsay, 24
rtkowiak,Richard, 61
rtolotta,Ashley, 61
rton,Alexandra, 73
rton,Sara, 73, 155, 160, 177
rtosiewicz,Michael, 61, 155, 162, 167
rtz,Jason, 61, 122, 179
sler,Maria-Grace, 73
s,Robert, 85
sch,Michael, 61
scho,Anthony, 73
scho,Robert, 85, 171
ses,Lauren, 73, 157, 171
ttaglia,Michael, 73 123, 140, 158
ugowski,Mark, 61
ver,Alisha, 24
ver,Christopher, 24, 124
umann,David, 73
umann,Justin, 85
visotto,Daniel Jr, 61, 140, 179
rd,Ashley, 61, 166
ument,Brianna, 85, 179
Benignus,Stephen, 24, 180, 181
Bennefield,Corine, 73
Bennett,Gregory, 85, 124, 157, 158, 159
Bennett,Nicholas, 61
Bennett,Nicole, 85
Bensch,Lindsey, 73
Bensch,Miranda, 85, 167
Benson,Craig, 73, 122
Bentley,Katlyn, 61, 98, 143
Berger,Corey, 85, 132
Bernas,Dawn, 61, 156, 157, 159, 167
Bertini,John, 85
Bertini,Kaitlyn, 24, 134
Berwick,David, 85, 171
Berwick,Maggie, 25, 127, 175
Bett,Glenn, 25, 98
Bidwell,Adam, 85, 124, 156, 159
Biliancini-Schroeder,Kayla, 25, 155, 160, 162, 170
Billings,Andrew, 73
Billiteri-Harris,Matthew, 85, 142, 155, 157, 159
Billoni,Erica, 73, 96, 125, 179
Biondolillo,Allison, 73
Bishop,Korian, 85, 156, 158, 159
Bishop,Michelle, 85
Black,Anthony, 61, 140
Black,Christopher, 85
Black,Joseph, 61, 140
Blackburn,Jessica, 85
Blackwood,Zachary, 61
Blain,Ian, 73, 124, 140
Blair,Kevin, 61
Blair,Tara, 73
Blake,Courtney, 73, 179
Blatner,Samantha, 85, 171
Blatz,Jane, 73, 177, 179
Blazina,Amanda, 85, 161
Blazina,Chloe, 25
Blount,Amanda, 73, 142, 167, 171, 179
Boatman,Judy, 73, 125, 145, 158, 177
Bochiechio,Rachael, 85
Bocior,George, 61
Bogdanets,Ludmila, 73, 156, 177, 186
Bohn,Lindsay, 25
Boice,Michael, 85
Bommer,Alexandra, 73, 155, 157
Bonda,Charles, 73, 163
Bonda,Nicholas, 25, 171
Bondarenko,Robyn, 61, 161
Bonner,Alicia, 25
Booi,Sara, 85, 134
Bordas,Amanda, 85
Bordonaro,Benjamin, 61, 160, 186
Borgenicht,Andrew, 73, 124, 158
Borgenicht,Sarah, 85, 127, 145
Bouley,Johannah, 61, 125, 142, 177, 186
Bova,Shannon, 25
Bowen,Richard, 61, 97, 99, 100, 164
Bowler,James, 85, 103, 127, 142
Bowler,Rachael, 85, 97, 142
Bradley,Ashley, 85
Brandt,Ryan, 85, 123
Brant,Amanda, 85
Brant,Michael, 61
Braun,Timothy, 85
Braunschweiger,Matthew, 73, 155, 158
Breen,Rachel, 85
Breitnauer,Janelle, 73, 127
Breitnauer,Peter, 25, 213
Brennan,Catherine, 25, 124, 179
Brennan,Gilbert, 73
Brennan,Shauna, 85, 125, 161
Breslin,Stephanie, 85, 179
Brigante,Matthew,73
Brigante,Ryan, 57
Brochey,Christie, 73
Brohman,Alicia, 85
Brooks,Matthew, 73, 123
Brosig,Steven, 85
Brown,Amber, 73
Brown,Brian, 25
Brown,Eric, 73
Brown,Jeremy, 171
Browne,Patrick, 73, 187
Browne,Ryan, 85, 124, 171
Brunner,Sarah, 73
Bruno,Alexander, 73, 156
Bruno,Phillip, 86, 124
Bruski,Brian, 25, 155, 156, 157, 160
Brylinski,Justin, 73, 163, 178
Brylinski,Michael, 26, 156
Buchanan,Charles, 73
Buchanan,Michael, 26
Bufalino,Carmelina, 61
Bufalino,Danielle, 26, 241
Buffamonti,Jeanette, 86
Bullard,Melanie, 26
Burch,Daniel, 73
Bundt,Jennifer, 61
Burdick,Jessica, 86
Burgess,Jennifer, 73
Burgess,Timothy, 86
Burgio,Jillian, 73, 134
Burgoa,Priscilla,
Burow,Nathan, 61
Busch,Elizabeth, 26, 171
Busch,Mark, 26, 124, 156, 167, 175
Butler,Ashley, 27
Butler,Victoria, 74, 102
Buzak,Lindsay, 27
Buzak,Rebecca, 74, 105, 179
Byer,Jennifer, 27

Cadena,Alexander, 27
Cadena,Brian, 86
Cahee,Dominique, 86, 161
Cahill,Kayleen, 61
Cahill, Jr.,Patrick, 74, 122
Caito,Christina, 86, 125
Caito,James, 74, 156, 157
Calabrese,Crystal, 86, 155
Calabretta,Julee, 57
Calabretta,Justyna, 74, 134
Calabro,Anthony, 74, 122
Calabro,Laura, 27
Calire,Gina, 86
Calleri,Sara, 61, 124, 156
Cameron,Patrick, 27, 155, 160, 186
Cammarata,Timothy, 86, 124
Campanella,Michael, 61
Campbell,Corey, 27
Campobello,Stephanie, 27
Cannarozzo,Anthony, 74
Cannarozzo,Ashley, 74
Cannizzaro,Gabriele, 86
Capitano,Dana, 74
Capozzi,Michael, 74
Carey,Brittany, 86
Carlson,Elisabeth, 74
Carlson,Matthew, 27, 124
Carlson,Tricia, 74, 124, 179
Carncross,Patrick, 74
Carnrike,Mandy, 27
Carnrike,Tammy, 74, 167
Carpenter,Jeremy, 74, 123, 179
Carrubba,Marissa, 61, 134, 177
Carter,Jacquelyn, 86
Carter,Jessica, 74
Cartoria, Samantha, 27
Cartwright,Heather,74, 171
Caruana,Christopher, 61, 142, 156
Caruso,Christina, 86
Casey,Elizabeth, 86, 186
Cassick,Melissa, 27
Casterline,Joseph, 86, 123
Catalano,Nicole, 86, 145
Catalano,Sara, 86, 156
Catlin,Amanda, 28
Catlin,Stephanie, 74
Cederman,Jeffery, 61
Cerami,Ashlee, 61
Chadwick,Mary Ray, 28
Champlin,Kaeleigh, 61
Chapman,Kevin, 28
Cherry,Janet,
Chiaravalle,Matthew, 61
Chimera,Christopher, 28
Chimera,Serita Marie, 86, 134
Chipp,Kara, 28, 158
Cholewka,Ryan, 61
Christman,Marissa, 28, 166, 169
Christopher,Anthony, 61, 143
Christopher,Joseph, 86
Christopher,Joseph,
Christopher,Michael, 86
Christy,Rachel, 74
Chung,Wing Ki, 61
Ciancio,Michael, 86
Cicco,Autumn, 61
Cierlicki,Matthew, 74
Cipolla,Craig, 61, 171
Civiletto,Amanda, 61, 125, 171
Civiletto,Margaret, 61, 134, 160, 171
Clark,Heather, 61
Clark,Paul, 74, 124
Clark,Seth, 28
Claypoole,Jamie, 86
Clyde,John, 61
Cochrane,Ashley Marie, 74
Cohen,Jillian, 86, 158
Coker,Anthony, 74, 131
Coleman,Emily, 86
Coles,Alex, 62
Coley,James, 62
Coley,Kiersten, 74
Collado,Christina, 74
Collins,Rachel, 86
Combs,Kayla, 86
Combs,Tacara, 62
Conboy,Emily, 74, 132
Conboy,Jessica, 86, 155, 171, 177
Conboy,Sarah, 28, 175
Confer,David, 74
Conley,Patrick, 62
Connor,Patrick, 86, 156
Conrad,Bethany, 74
Conti,Lisa, 74
Conway,Jennifer, 86
Cooper,Allyson, 86, 157, 167
Correa,Andrew, 74, 167
Correa,Max, 28
Cortes,Michael, 74, 104
Cosentino,Caitlin, 29, 98, 99, 102, 175
Costantino,Cassandra, 29
Cotler,Devin, 29, 179
Cotton,Brooke, 29, 97
Cotton,Melissa, 62
Courtney,Timothy, 74, 124, 179
Cowles,Brittany, 86
Cowles,Karen, 29, 157, 164
Coyne,Joseph, 86
Craft,Travis, 29, 162
Crawley,Matthew, 29, 122, 157, 179
Crespo,Mitchel, 62
Crespo,Ryan, 62
Crespo,Samantha, 86
Crosby,Renee, 30
Crowe,Clara, 30
Crowe,Daniel, 30, 163, 175
Crowe,Sean, 62
Crump,Sheritta, 74, 142, 161
Cucinotta,Samuel, 86
Cultrara,Chelsea, 62
Cultrara,Christina, 30, 145, 164, 175
Cultrara,Joseph, 62
Cultrara,Nicholas, 86, 132
Cunningham,Jennifer, 30, 105, 158, 166, 175
Curthoys,Laura, 62, 155, 177
Czum,Jeffrey, 62, 101, 105

Dahl,Erick, 86, 123
Dahl,Shannon, 62
Dalimonte,James, 62
Danek, 62
Daniels,Shannon, 30
Dapp,Katharine, 74
Darrow,Ashley, 62, 167
Dasaro,Amy, 30, 134, 175, 177
Daumen,Scott, 62
Davidson,Nicholas, 86, 124
Davidson,Robert, 74, 157
Davis,Ashley, 62
Davis,Scot, 30, 122
D'Avolio,Jon, 74
Dearlove,Zachary, 62
Deck,Mark, 62
Deforge,Brittney, 30
Dejac,Kerri, 74, 161
Delaney,Brian, 86
Delaney,Joseph, 30, 156, 159
DellaPosta,Gregory, 74, 155, 163
DelPriore,Heather, 62, 156
DePetrocellis,Daniel, 30
DePetrocellis,Stephen, 87
DeSabio,Joelle, 30, 132
DeSabio,Megan, 74, 142, 145
DeSabio,Peter, 62, 122, 144
DeSabio,Samuel, 62, 171
Desiderio,Jenna, 62, 134
Desiderio,Joseph, 87
DeSimone,Chelsea, 87
DeVille,Corey, 75, 123, 171
DeVille,Courtney, 62, 134
Devine,Danielle, 75
Dewey,Kelsey, 75, 125, 186
Dewey,Ryan, 30, 126
Diabo,Karenho, 75, 157
Diamond,Randolf, 87
Diamond,Rory, 31
DiBello,Anthony, 87
DiFlavio,Abijah, 87
Digangi,Nicholas, 31, 122
DiGiacomo,Jamie, 31
DiGiacomo,Jessica, 62, 104
Dingillo,Andrew, 62
Dingillo,Sarah, 75
DiPasquale,Marie, 31
DiStefano,Miranda, 75, 155
Dizdar,Goran, 57, 155
Dockstader,Alexandra, 75, 145
Doepp,Amy, 31, 143
Domon,Darryl,
Domon,Michael, 62
Donahue,Colin, 75, 156
Dooley,Christina, 87, 167
Doolittle,Mackenzie, 75, 122, 123, 179
Dorfman,Anton, 75, 148, 156, 163, 180
Doyle,Christa, 31
Doyle,Christina, 62
Doyle,Jacob, 31, 163
Doyle,Nicholas, 87, 124
Drakeford,Melvin, 87
Dray,Jonathan, 87
Drenko,Shannon, 87, 171
Dressel,Lindsay, 31, 175
Dreyer,Ashley, 32
Dreyer,David, 75
Dreyer,Elizabeth, 75
Driskel,Michael, 75
Didek,Terese, 32
Dudkiewicz,David, 87
Dudkiewicz,Kimberly, 32, 167
Duguette,Jeffrey, 62, 122, 144
Eadie,Charles, 87, 123
Easley,Jaceya, 75
Eberle,Anthony, 32
Eberle,Daniel, 75
Eder,Mark, 32, 171
Eder,Michael, 75, 156, 157, 169
Edwards,Zachary, 33, 124, 139
Ehlers,Jacob, 75, 144
Ehlers,Joshua, 33, 144
Ehrenreich,Christopher, 33
Eichinger,Amanda, 87, 125, 157
Einhiple,Kimberly, 75, 101, 155
Eisenhauer,Matthew, 33, 122
Eisenhauer,Melissa, 87, 134
Elberson,Brett, 87
Elberson,Jocelyn, 33
Elder,Nathan, 33
Ende,Andrea, 33
Engasser,Patrick, 33, 157
Epolito,Ashley, 87
Epolito,Joseph, 75
Erb,David, 62
Erb,Jonathan, 87
Ernst,Sally, 75, 158
Esposito,Joanna, 75
Esposito,Philip, 62
Evans,Dawn, 62, 169
Evans,Kerrie, 34, 155, 156, 171, 175
Evans,Marion, 75, 177
Even,Victoria, 87, 161, 179
Ewart,Jennifer, 34

Fabrizi,Marissa, 87, 156, 157
Fagan II,Robert, 87
Fanelli,Brian, 62
Farah,Anthony, 75, 126, 139, 144
Farah,Michael, 34, 122
Farber,Nathan, 87
Farber,Samuel, 34
Farmar,Alicia, 73, 143, 157
Farrauto,Samuel, 34, 132, 142, 172
Fatta,Michelle,
Favero,Nicholas, 87, 140
Feichter,Jessica, 62
Feickert,Ryan, 34, 179, 186
Felix,Brandon, 57
Felix, Jr.,Alexander, 87
Fennie,Julie, 87, 143
Feno,Vincent, 34
Fenske,Adam, 34
Fenske,Andrew,
Fenske,Max, 87
Ferri,Arianna, 75
Feyes,Michael, 62
Fildes,Kristine, 75
Fildes,Luke, 75
Fildes,Matthew, 62
Filimonow,Jamie, 34
Finnegan,Michelle, 87
Fiore,Anthony, 75
Fisher,Claire, 73, 155, 156, 157, 158, 160
Fisher,Patrick, 87
Fitch,Sarah, 75
Fitch,Stephen, 34
Fitch,Stephen, 75
Fitscher,Sarah, 87
Fitzgerald,Michael, 87, 163
Fitzgerald,Stephanie, 87
Flanigan,Keith, 75, 167
Flatau,Casey, 87, 123, 179
Flynn,Benjamin, 75, 142, 171
Flynn,Sean, 34, 172
Fogarty,Sean, 75, 144
Fogarty,Sean, 63
Folck,Daniel, 63, 167
Follett,Amanda, 34, 157, 175
Folsom,Kendra, 75, 155, 161, 163
Folsom,Richard, 63
Forgie,Jeffrey, 87, 142
Foshee,Keira, 87
Foster,Maxwell, 35, 156, 157, 159
Frainier,Cameron, 63
Franjoine,Matthew, 87, 140
Franke,Alexandra, 87, 164
Franklin,Stacey, 35
Franko,Michael, 75
Frazier,Alexander, 63
Frazier,Stephanie, 75, 102, 164
Frears,Leanne,
Fredericks,John, 75, 148
Fredericks,Raeanne, 35, 179
Freiert,Erik, 75
Freiert,Kristen, 63
Friedman,Amanda, 63, 177
Frigioni,Morgan, 87
Frijey,Alyssa, 87, 156, 157
Fritschi,Jessica, 63, 155, 157, 159
Fromm,Andrew, 75
Fromm,Kathryn, 35
Fry,Nicole, 87, 158
Frye,Eric, 35, 144
Fuhrey, Brittney, 75, 161
Fusco,Cali Marie, 87

Galatioto,Denise, 35, 155, 160, 162, 163, 170
Galatioto,Laura, 63
Galick,Amy, 63, 155, 156, 157, 159, 177
Gallo,James, 87, 123
Gambino,Brandan, 88
Gambino,Nicholas, 35
Gant,Nicholas, 63
Gara,Melissa, 63
Garcia,Emmanuel, 88, 123
Garner,Jessica, 75
Garretson,Daniel, 35, 172
Garrison,Emily, 35, 101
Garven,Dallas, 63
Gaulin,Steven, 88
Gedeon,Katlyn, 63, 102
Geer,Matthew, 88, 124, 142
Genier,Melissa, 88, 156
Genovese,Kesha, 88
Genovese,Valerie, 76
Gentz,Cassi, 63
George,Maria, 88
George,Mark, 63
Gerace,Amber, 76
Gerace,Jennifer, 88, 103
Geraci,Jessica, 88, 161, 166, 178, 179, 187
Gerritz,Jonathan, 76, 126, 148, 160
Gervais,Robert, 63
Gervais,Timothy, 88, 123, 140
Ghadersohi,Saied, 35, 142
Ghiandoni,Geoffrey, 76
Giambra,Mitchell, 63, 144, 167
Giangrosso,Michael, 88
Giardina,Stefano, 63, 179
Giarratano,Nicholas, 76
Giesser,Melissa, 35
Giesser,Timothy, 88, 132, 145, 161, 171
Giglia,Dana, 76, 155, 177
Gilbert,Christopher, 36, 162
Gilbert,Joshua, 76
Giomundo,Brittany, 88, 171
Giordano,Samuel, 76, 123, 140
Giroux,Christine, 88, 158
Giroux,Heather, 36
Giumentaro,Margaret, 63, 156
Glaser,Justin, 76
Glaser,Lawrence, 36, 124, 166
Glaspy,Robert, 88, 156
Glina,Adam, 88, 164
Glosser,Brandon, 36
Glosser,Eric, 76
Glover,Meghan, 63, 140, 156
Gojmerac,Katrina, 76, 158
Golba,Jacob, 88, 103, 163
Gold,Drew, 88
Goldfuss,Amber, 76
Gomes,Ricki, 76
Gonka,Jacquelyn, 76, 155, 161
Gonka,Nicholas, 36
Gonzalez,Christa, 36
Gonzalez,Jennifer, 76, 167
Good,Rachel, 36, 134
Goode,Michael, 36, 122
Goode,Scott, 88
Goodwill,Stephanie, 88, 104
Gordon,Aaron, 76, 126, 155, 156, 159, 164, 181
Gorman,Brandon, 37, 139, 179
Gorman,Curtiss (Chase), 76
Gorney,Amy, 88, 161
Gough,Kristen, 76, 161, 170
Grace,Johnathan, 63
Gradzewicz,Sara, 37
Graham,Melissa, 63
Grampp,Sherry, 63
Grande,Katrina, 88
Grass,Michele, 57
Grasso,Amanda, 63, 134
Grasso,Farin, 63
Greck,Sara, 76, 125, 143, 171
Green,Kathryn, 37, 134, 155, 160, 175, 214
Greiner,Brandon, 63
Griffith,Patrick, 63, 139, 171
Griffo,Kimberly, 76
Griffo,Nicole, 88, 179
Griffo,Tia, 37
Griggs,Samuel, 76
Grimmer,Samantha, 76
Grisanti,Richard, 76, 156
Grossi-Ganci,Susan, 37
Gruber,Paul, 37, 143
Grucza,Nichole, 63
Guarino,Marianne, 37
Guercio,Kelly, 76
Guidie,Kenneth, 76, 162
Gullo,Christopher, 38
Gullo,Christopher, 76
Guthrie,Stephanie, 88
Guzman,Carmen, 38

Habberfield,Heather, 38, 171, 175
Hall,Mark, 63
Hameister,Corben, 88, 124
Hann,Michael, 88, 179
Hannon,Douglas, 88, 124
Hanobeck,Brittany, 76
Hans,Joseph, 88
Harlach,Alicia, 63, 155, 156, 159, 160
Harper,Kevin, 88
Harper,Kimberly, 63
Harrington,Christina, 88, 157, 158, 164, 169
Harrington,Christopher, 76
Harris,Edward, 57
Harris,Matthew, 76, 123, 140
Harris,Nathan, 38
Harszlak,Lauranne, 63, 132
Hartel,Andrea, 38, 142
Hartman,Katelin, 76
Hasselbaum,Brian, 38
Hassett,Megan, 76
Haug,Katelyn, 38, 160
Hawk,Michael, 63
Hawkins,Heather, 38, 145, 155, 162, 179
Hawkins,Lauren, 88
Hayek,Christina, 63
Haynes,Cory, 38, 167
Haynes,Matthew, 76, 122
Haynes,Niesha, 40, 100, 134
Haynes,Timothy, 76
He,Zeming, 89, 140
Heard,Shamel, 76
Heerdt,Erik, 76, 158
Heider,David, 76
Helinski,Brittany,
Helsel,Jyssica, 63, 161
Helwig,Robert, 64, 157
Hengel,William, 64
Hennessey,Kendra, 40, 104
Hennessey,Patrick, 64
Hennessy,Sean, 40, 155, 167, 171
Henseler,Mary, 76, 127, 145
Herion,Ryan, 76, 126
Hernandez,Victor, 64
Hervey III,Thomas, 64, 122, 144
Hess,Kyle, 76, 132, 157
Higgins,Daniel, 40, 124, 167, 171, 179
Higgins,Heather, 77, 157, 178, 179
Higgins,Kelsey, 77
Higgins,Lauren, 40
Higgins,Michael, 77, 126
Higgins,Ryan, 40
Higgins,Timothy, 64
Hilbert,Stephanie, 89
Hillery,Thomas, 89
Hilliard,Shelby, 89
Hillman,Michael, 89
Hoak,Megan, 77
Hodgins,Eric, 64
Hoffnung,Lauren, 89, 167
Hoffstetter,Matthew, 89, 102, 132
Hofheins,Sarah, 40, 155, 157, 159, 175, 177
Hofschneider,Kevin, 40, 167
Hogan,Candice, 40, 142
Hogan,Matthew, 77
Hohloch,Juliane, 64, 155, 161
Holland,Michael, 89
Hollander,Bryce, 89, 158
Holler,Christina, 40
Holler,Michelle, 89, 132
Hook,Laura, 64, 142
Hooper,Tanya, 77
Hoover,Kevin, 89
Hoover,Megan, 89, 158, 161, 166
Hopkins,Abigail, 64, 171
Hopkins,Christine, 40, 99, 156, 214
Hopkins,Thomas, 77
Horst,Jessica, 64
Horvath,Jacob, 89, 123, 140
Hourihan,Connor, 77
Howard,Andrea, 77
Howard,Robert, 89
Huber,Christopher, 89, 123
Hughes,Brian, 77, 142
Hughes,Joseph, 40
Hughes,Matthew, 89
Hughey,Kyle, 77
Humphrey,David, 64, 126
Hunter,Timothy, 77
Hurd,Zachary, 41
Huss,Lacey, 77
Hutchison,Jackie, 41
Hutten,Peter, 41, 142

Iak,Michelle, 77
Iarocci,James, 64, 155, 156, 157, 158, 159
Ilecki,Angela, 89
Ingraham,Casey, 77
Irish,Jacob, 89
Irlbacher,Andrew, 77
Irvin,Timothy, 41
Irwin,Anthony, 41, 126
Italia,Jessica, 77

Jacob,Ryan, 64
Jacob,David, 64
Jaefner,Kaitlin, 89
James,Matthew, 89, 163
Jankovsky,Charles, 77
Jankowiak,Andrew, 64
Jankowiak,Thomas, 89
Jaskula,Derek,
Jaworski,Jena, 64
Jaworski,Joseph, 64, 171, 177
Jeter,Elizabeth, 77
Johnson,Daniel, 89, 156
Johnson,Dorena, 89
Johnson,Elizabeth, 64
Johnson,Megan, 89, 177
Johnson,Patrick, 64
Johnson,Sayee, 64
Johnston,Brandon, 77
Johnston,Zachary, 89
Jones,Alex, 89, 156, 157, 167
Jones,Arthur, 77, 171
Jones,Brynn, 77, 142, 179, 186
Jones,Katie, 41
Jones,Nicole, 64
Jones,Rachael, 64, 167
Jones,Spencer, 64
Josiah,Jahkima, 64
Joyce,Catherine, 41, 161
Judd, Angela, 64, 156, 157, 159, 162
Jurewicz,Michael, 89, 140, 157, 170
Jurewicz,Sarah, 64, 102
Juszczyk,Rebecca, 64

Kaiser,Andrew, 41
Kakace,Rano, 64
Kakace,Safeen, 89
Kamps,Landon, 64
Karnuth,Jillian, 77
Karnyski,Kara, 41
Karnyski,Matthew, 89
Katsinis,Anna, 64, 167, 171
Kaufman,Allison, 77, 156, 157, 159, 177, 186
Kaufman,Eric, 77
Kaur,Simran, 64, 177
Kearney,Caroline, 65, 161, 162
Kearns,Dillan, 77
Kech,Marc, 89
Keefe,Brian, 57
Keefe,William, 89
Keeton,Andrea, 65
Keeton,Jaclyn, 65
Keith,Melissa, 41
Keleher,Courtney, 77, 127
Keller,Chad, 77
Kellner,Kaitlin, 89, 171
Kemp,Christin, 77, 179
Kemp,Michael, 41, 179
Kenline,Michael, 41, 148, 171
Kennedy,John, 65, 126, 155, 157, 159, 167
Kennedy,Richard, 77, 122, 157, 159
Kent,Jordan, 42
Kephart,Ryan, 65
Keppel,Alexander, 65
Kerling,Travis, 89
Kerr,Brittany, 77, 103
Kerr,Robert, 77, 143, 156
Kerwin,Andrew, 77
Kessler,Jeffrey, 65
Kessler,Samantha, 42
Kieffer,Eric, 65, 139
Kinal,Robert, 77
King,Kyle, 89
Kinney,Ashley, 77
Kirisits,Natalie, 65, 133, 187
Kirkley,Brittany, 89
Kirsch,Bethany, 89
Kirsch,Matthew, 42
Kirshy,Matthew, 77
Klauk,Andrew, 65
Klauk,Caitlin, 42, 142, 175
Kline,Bradley, 77, 157
Klipfel,Katelyn, 77, 127
Klipfel,Krista, 65
Klos,Danielle, 65
Knab,Daniel, 42, 140
Knowles,Ashley, 77
Knutsen,Jordan, 89
Koch,Karina, 77, 155, 162
Kociszewski,Ryan, 77
Koeppel,Brett, 77, 124
Koeppel,Kayla, 42, 125, 175, 179, 186
Kogut,Amber, 65, 99, 164
Kohler,Casey, 89
Kohler,Deryl, 65
Kohler,Frederick, 89
Kopera,Steven, 42
Kopp,Elexa, 77, 155, 161
Korb,Forest, 78, 167
Koren,Kyle, 89
Kosis,Matthew, 65
Koudelka,Alexander, 65, 126
Koudelka,Katherine, 89, 156
Kourkounis,Kiley, 65, 179
Kromphardt,Benjamin, 78, 156, 159, 171
Krueger,Kelsey, 78, 134, 155, 156, 160, 177
Kryszak,Neil, 89, 164
Kubiniec,Amelia, 78, 167, 179
Kuhaneck,Ryan, 78, 179
Kuhrt,Katherine, 65, 156, 157, 159
Kukla,Rebecca, 78
Kulik,Matthew, 89, 123, 140
Kulik,Michael, 65
Kuta,Kelsy, 65, 134

Lachina,Jennifer, 65
Lachut,Sean, 65, 126, 171
LaClair,Alicia, 65, 134, 155, 160, 187
LaClair,Brandon, 57
LaDuca,Samuel, 78, 123
LaDuca,Sean, 78
LaFalce,Adam, 65
LaMancusa,Paul, 89, 124, 179
Lambright,Megan, 42, 167
Land,Alicia, 43, 175
Lanthier,Randa, 65
Lapiana,Anthony, 89
Lapiana,Michael, 89
Larocque,Alexandra, 65, 157
Larson,Samantha, 89
Lask,Jessica, 89
Lattimore,Stephen, 65, 171
Lauriciella,Nicole, 78
Lavango,Randy, 65, 179
Lawler,Marc, 89
Lazik,Moriah, 78, 177
Leaderstorf,Samantha, 167
Leary,Sean, 89, 123
Lebert,Lauren, 43
Lee,Lindsay, 89, 132
LeFevre,Kathryn, 43, 155, 158, 166, 177
Lefko,Stephanie, 89
Lefler,Mark, 89, 156
Leiser,Michelle, 89
Leising,Angela, 78
Leistner,Catherine, 78
Leistner,Tiffany, 89
Lelito,Anthony, 43, 126, 144
Lemen,Gary, 65
Lepeirs,Shannon, 90, 134
Lepovich,Bradley, 90
Levenson,Adam, 90, 162
Levenson,Jessica, 57, 162, 171
Levy,Dana, 78, 127, 145, 161
Lewandowski,Kayla, 65
Lewis,Stephanie, 90, 162, 181
Licata,Lauren, 43, 127, 175
Licata,Michael, 78, 144
Licht,David, 90
Licht,Jade, 78
Licht,Mark, 90
Ligan,Lloyd, 65, 98
Lindner,Bethany, 78, 156, 157, 177
Litterer,Samantha, 90, 156, 157
Livergood,Scott, 65
Lizauckas,Amy, 43
Lloyd,Corey, 65, 139, 144
Lobaugh,Kevin, 78
Loeser,Josef, 65
Lombardo,Anthony, 78, 171
Loncar,Christine, 78, 134
Lonczak,Megan, 44
Long,Michael, 90
Lonski,Emily, 44, 104, 105
Lonski,Laura, 44, 96, 99, 127, 175, 177
Losecco,Joseph, 44, 124
Losi,Amanda, 65
Losi,Nicholas, 90
Lowery,Sharnell, 90
Lowes,Claire, 65
Lubas,Charles, 78, 132, 158, 167
Lucas,Kristi, 78
Luckoski,Matthew, 57
Luterzo,Lauren, 65
Lutz,Christopher, 44, 155, 162
Lyford,Megan, 90
Lyford,Randi, 44, 134
Lynch,Krista Rene, 57, 125, 179

MacIsaac,Andromeda, 78, 155, 157, 158, 162, 163
MacIsaac,Callisto, 90, 161
Macklin,Jason, 65
Macko,Michael, 44, 124, 139
MacLeod,Courtney, 90
MacLeod,Curtis, 65, 139
MacPherson,Kelsey, 78, 164
MacPherson,Lauren, 78, 164
Mador,Joshua, 78, 148
Maefs,Sarah, 104
Mahoney,Nicholas, 44
Maida,Joshua, 44
Main,Jessica, 90
Majchrzak,Terry Jr. 90
Malczewsky,Nicholas, 65
Maldonado,Justin, 44, 122
Mancuso,Ashley, 90, 155, 1
187
Mancuso,Celia, 78, 127, 17
Mang,Brandon, 65
Mang,Ian, 90, 123, 140
Mang,Katherine, 78
Mang,Matthew, 65
Mangan,Sean, 78
Mangor,Nicolai, 90, 124, 1
Mann,Patrick, 90
Mannix,Nicholas, 90, 155
Mantione,Joseph, 79
Manzella,Jennifer, 90
Maragliano,Alexander, 90,
Marano,Michelle, 65
Marasco,Jacquelyn, 90, 170
Margarucci,Nicholas, 44
Maritato,Michael, 79, 126,
Marks,Billy, 57
Marks,Megan, 79
Marotto,Amanda, 79, 164,
Marsh,Lyndsey, 79
Martin,Angela, 65, 140, 15
Martin,Lindsay, 79, 134, 16
Martin,Rachel, 90, 164
Martinez,Madelyn, 45, 158
Martinez III,Julio, 90, 171
Marzullo,Matthew, 66, 124
Massey,Adam, 90, 123
Massey,Erica, 45, 187
Massimi,Victoria, 79
Matchette,Jonathan, 79, 16
Mathews,Joelle, 90
Matteliano,Dominic, 79, 12
157, 159
Maue,Mark, 79
Maundrell,Zachary, 90
Mavrak,Auston, 90
Mayer,Daniel, 57
Mayer,Katelynn, 79
Mayfield,Eileen, 45, 145
Maynard,Kelsie, 91
Maynard,Melissa, 66
Mazurek,Christopher, 66
Mazzone,Stephanie, 45
McAllister,Elizabeth, 79, 1
McAndrews,Amanda, 45
McCabe,Adam, 79, 156, 1
McCabe,Benjamin, 66
McCall,Lindsay, 91, 127
McCann,Christopher, 66, 1
McCann,Jordan, 45, 122, 1
McCann,Sylvia, 91, 170
McCleary,Meaghan, 45
McCleod,Brianna, 45
McConnell,Michael, 91
McCrobie,William, 91, 18
McCrone,Corey, 45, 132, 1
McCullagh,Jillian, 79, 164
McDougle,Matthew, 79, 12
McFadden,Bethany, 45
McGowan,Elyse, 66, 171
McGrath,Mary, 45, 175, 17
McGuire,Monica, 45, 156,
McIndoo,Christopher, 79,
179
McIndoo,John, 66, 122, 16
McKegney,Robert, 46, 155
170, 177
McKenna,Haley, 91, 161
McKinnon,Gregory, 79, 14
McLean,Robert, 91
McLeod,Dana, 79
McLeod,Lisa, 79
McLeod,Melanie, 46
McMullen,Brandon, 66, 1
McMullen,Emily, 66
McMullen,Timothy, 66
McNett,Christopher, 79
McNichol,Jamie, 46
McNulty,Erinn, 79
McNulty,Joshua, 66
McNulty,Megan, 91, 187
McNulty,Shane, 46, 155
Meara,Spencer, 79
Mears,Aunia, 66
Mecca,Kyle, 91
Meers,Stephanie, 66, 132
Meglin,Alexandra, 46, 13
177, 186
Meglin,Samantha, 79, 142
Melbrod,Amanda, 66
Melbrod,Andrew, 91, 163
Meldrum,Nicole, 91, 156,
Mellenthine,Stacy, 46
Mendolera,Brianna, 66
Merkle,Christina, 79, 155
Mesi,Caroline, 47, 175
Mesi,Gabrielle, 79, 171
Metoyer,Raven, 79, 127, 1
Meyer,Catherine, 91, 156,
Meyerowitz,Julia, 47
Micieli,Matthew, 47
Milbrand,Nicholas, 79
Militello,Alyssa, 91

nto,Andreana, 66, 167
ener,Carianne, 79, 156, 157, 166, 178
ak,Jennifer, 79, 99, 179
hel,Joseph, 66
ica,Jeffrey, 47, 143, 171
avero,Joseph, 47
avero,Joseph, 79, 126
aco,Maria, 80, 125
adel,Jenna, 80, 179
g,Trevor, 91
ain,Samuel, 80, 157
tague,Ann, 80, 161
talvo,Robert, 80
tante,Joseph, 66, 143
taro,Christine, 66, 171
taro,Elizabeth, 47
teforte,Amanda, 91
ney,Christine, 80
ney,Christopher, 66
ney,Jessica, 47, 145
ney,Samantha, 91
re,Evan, 66
re,Lucas, 66
re,Melissa, 91
rhead,Mhairi, 80, 127, 156
rison,Christopher, 80, 171
er,Scott, 80, 139, 144
geller,Heather, 66
sios,Vikki, 66
en,Karen Ann, 47, 161
er,Alexander, 80, 148, 156, 157
aco,Amanda, 91
ele,Jennifer, 66
phy,Daniel, 91
phy,Kimberly, 47, 100, 160, 175
ray,Amanda, 66, 161
ray,Caitlyn, 91, 125, 142
ray,Dan, 47
sten,Stacy, 91, 163
carella,Justin, 47
carella,Krista, 91, 186
ri,Anthony, 48, 179
so, Jr.,Frankie, 66
rs,Catherine, 80
rs,Kelly, 66

asz,Marcel, 48, 66, 140, 179
rski,Andrew, 48
rski,Matthew, 80
amura,So Ichiro, 66, 124, 142, 157
ach,Jamie, 48, 134
ulala,Sophia, 66, 125, 142, 155, 160, 186
es,Gina, 80, 158
y,Joseph, 91, 155, 170
Myrrhynda,
ich,Bonnie, 66, 103
s,Deanna, 91, 163, 179
s, Jr.,John, 160
on,Michael, 91
ns,Daniel, 48
Kirk,Deqwaun, 91
man,Joshua, 66, 164
man,Marcus, 66
ton,Colleen, 80
o,Francis, 91
ermayer,Stephanie, 48, 132
ser,Katherine, 66, 142
li,Nunziato, 91, 167
a,Grace, 48, 157, 159, 175
an,Eric, 91, 171
on,Emily, 80, 155, 157, 178
ro,Amanda, 91, 143
Michael, 66, 143, 171, 181
acki,Julie, 48, 155, 157, 160, 177
s,Amber, 91
e,Thomas, 48, 122, 142
hl,Andrew, 80

k,Christie, 80
ther,Ashley, 91
an,Neil, 80, 157
ien,David, 80, 123
nnor,Caitlyn, 91, 163
Amanda, 66
nnell,Christopher, 66
nnell,Nancy, 91
chanska,Mariya, 80, 142
dt,Timothy, 80
eld,James, 91
ri,Zachary, 92, 179
ted,Taylor, 80
il,Nicole, 66, 167
ic,Lazar, 66, 122
a,Ashley, 48
,Alexandria, 92
,Lauren, 66
,Javier, 92, 157
ein,Lynn, 67
r,Emily, 67, 158, 166
ff,Joseph, 67, 148, 157, 159
h,Theresa
ns,Sara, 67, 134, 156, 157, 158, 159
Page,Adrian, 92, 179
Page,William, 80, 139, 177
Painter,James
Palmer,Andrea, 48, 155, 172, 175
Palmer,Daniel, 67
Palmer,Eric, 92
Palmeri,Lynley, 80
Palmeri,Marissa, 92, 158
Palmieri,Angel, 49, 170, 171
Palmiero,Anne, 80
Palmiero,Philip, 49
Palmiero,Sara, 67, 142
Panaro,Michael, 92
Panepinto,Cristie, 67, 142, 171
Panepinto,Nicholas, 80, 139
Paolucci,Alicia, 80, 158
Paolucci,Jesse, 92
Pappas,Alexandria, 92, 156, 157
Park,Kristen, 92, 143
Parker,Telia, 67
Parylo,Amanda, 80
Passman,Jared, 92
Passman,Stephanie, 67
Past,Nicole, 49
Patcyk,Erica, 92, 162, 171
Paterno, Joseph, 67, 139
Paterson,Zachary, 67, 140, 179
Patterson,Eric, 80
Patterson,Henry, 67
Patterson,John, 80
Pavlakis,Peter, 67, 155, 162, 163, 178
Pavlicic,Stefanie, 49, 175
Pavone,Anthony, 92
Paxson,Brian, 80
Pecora,Marie, 49, 172, 175, 186
Peczonczyk,Kvitka, 92
Peehler,Erik, 92, 140
Peehler,Kellie, 80, 167
Pellicore,Sean, 92, 167, 171
Pericak,Brooke, 49, 134, 175
Pericozzi,Brian, 92
Pericozzi,Jonathon, 80
Perlin,Chad, 67, 140
Perkins,Michelle, 49
Perrello,Christa, 67, 179
Perry,Alex, 67, 126
Perry,Valerie, 80
Persch,Russell, 80
Pesono,Destiny, 80
Peters,David, 92
Peterson,Audreanna, 92
Petrina, Jr.,Gregory, 80
Petrosino,Heather, 68, 179
Pfeiffer,Jason, 80
Phillips,Julie, 67
Phillips,Matthew, 92, 123, 157
Pickering,Corey, 49
Piduch,Gregory, 92, 156
Pierce,Ashley, 67, 171
Pilarz,Sara, 49, 127, 167
Pilliod,Adrian, 92, 167
Pilliod,Brian, 81, 161
Piraino,Jessica, 67
Plotar,Eric, 92, 167
Pluff,Andrew, 49, 122, 179
Plummer,Jeffrey,
Pohrte,Jamie, 67
Polino,Michael, 81
Pollina,Jennifer, 49
Portera,Joseph, 81, 139, 144, 167
Posinski,Jessica, 49, 175, 177
Povinelli,Christopher, 81
Power,Shawna, 50
Premo,Ashlee, 92
Prenatt,Kristen, 50
Prenatt,Nicole, 50
Prendergast,Thom 92
Price,Amber, 67
Price,Anthony, 92
Price,Jesse, 57
Printup,Kyle, 67, 122, 144,
Priola,Rachel, 67, 162
Pryce,Lyndon, 57
Przybysz,Holly, 81, 145, 171
Ptak,Laura, 80, 127, 145
Puccio,Andrew, 67, 122, 148
Puccio,Joseph, 81
Pucser,Gabrielle, 50
Papovac,Milan, 92
Purpera,Rachel, 92, 134

Quednau,Andrea, 81
Quednau,Kirsten, 67
Quinn,Gerald, 92, 157, 180
Quinn III,Walter, 50, 167, 171

Race,Andrew, 50, 125
Radetich,Gina, 81, 171
Radzavich,Renee, 50, 155, 161, 170
Raichuk,Alena, 92
Raithel,Emily, 67, 161, 164
Ramsden,Brittany, 67
Ramulic,Edvin, 92, 123
Randall,Joshua, 92
Randall,Kyle, 50
Rauh,Patricia, 92, 134
Raymond,Danielle, 67, 134, 158
Reden,Elias, 50
Reden,Lara, 92
Reed,David, 81, 167
Reed,Kimberly, 50, 158, 175, 177
Reed,Michael, 81
Reeves,David, 67, 157
Rehbaum,Audra, 67, 157, 158
Reid,James, 50, 167
Reimondo,Randy, 81, 122
Reinard,Heather, 57
Reinhardt,Tiffany, 51, 160
Reisch,Meghan, 81, 179
Reitmeier,Taylor, 92, 156, 157, 158, 169
Renda,Anthony, 92
Retzer,Stephanie, 51
Reyes,Jose, 81
Rezabek,Michelle, 158
Rhoades,Mary, 81, 134
Ricchiazzi,Adrienne, 92, 164, 166
Riccio,Michael, 67, 155, 157, 159, 160, 162, 163, 181
Rick,Brian, 67, 155, 156, 157, 159, 171
Rickan,Jacquelyn, 67, 177
Rickan,Jordan, 92, 124
Rider,Brian, 92
Rider,Joseph, 81
Riordan,Brittany, 81
Rivera,Juan, 81
Rivera,Samuel, 51
Robinson,Alexander, 92
Robinson,Andrea, 51, 175
Robinson,Samantha, 81
Robson,Adam, 51, 125
Rodenhaus,Eric, 51, 171
Rodgers,Kevin, 51, 97, 102, 155, 162, 170
Rodman,Heather, 81, 169
Rodriguez,Talia, 81
Rogers,Andrew, 92
Rogers,Timothy, 67, 155, 160, 162, 180
Rohe,Stephen, 67
Roland,Elizabeth, 92
Roland,Jenna, 81, 169, 177
Ronan,Shauna, 92
Rosado,Jessica, 68
Ross,Adam, 92
Ross,Daniel, 68
Ross,Sarah, 68
Rosselli,Steven, 68
Rott,Michele, 68
Roundpoint,Heather, 68, 179
Rowell,Amanda, 92, 158
Ruggirello,Theresa, 51
Runfola,Rachel, 68, 171
Runions,Lisa, 68
Runyon,Sarah, 81
Russell,Jacob, 92
Russell,James, 92
Russell,Timothy, 51
Ruit,Courtney, 92, 167
Rutkowski,Zachary, 81, 122, 179

Saccone,Janine, 68
Safy,Charles, 92
Sager,Michael, 81
Salas,Carlos, 68
Saltino,Molly, 68, 124, 142
Sandlin,Joshua, 81
Santa Marica,Cassandra, 92
Santa Maria,Jessica, 51
Santa Maria,Vincent, 57
Santasiero,Cortney, 92
Santospirito,Erica, 68
Sardella,Sherrie, 51
Saur,Gabe, 81
Savage,Kathleen, 81
Savasta,Charles, 92
Savasta,Erica, 68
Savasta,Joseph, 92
Sawyer,Alexander, 51
Sayman, Jr.,Thomas, 81, 155
Scaduto,Richard, 51, 167
Scanlon,Siobhan, 52, 175
Schafer,Brandi, 81, 179
Schake,William, 92, 156
Schaus,Paul, 68
Schechter,Rebecca, 92, 132, 167
Scheffler,Kristen, 52, 175
Scheider,Andrew, 81
Scheider,Kimberly, 52
Schichtel,Tina L., 68
Schiffmacher,Adam, 52, 171, 175
Schiffmacher,Daniel, 52, 155, 156, 157, 159, 175, 177
Schiffmacher,Katie, 93, 158
Schindlbeck,Lauren, 93, 134, 156, 162, 164
Schmitt,Dale, 81
Schneegold,Ashley, 93
Schneggenburger,Andrew, 52, 139
Schneggenburger,Todd, 93
Schott,Christopher, 93
Schott,Steven, 68, 156, 159, 179
Schwarztrauber,Stacy, 81
Sciandra,Ali, 93, 127, 156, 179
Scott,Andrew (AJ), 52
Scott,John, 93
Scott,Matthew,
Scott,Reynold, 81
Scozzaro,Olivia, 69, 179
Selak,Ryan, 81
Sellers,Matthew, 69
Sember,Katherine, 94, 127, 158, 161
Semple,Dennis, 69, 162
Semrau,Michelle, 69
Sendlak,Neal, 81
Sendlak,Scott, 81
Serena,Amanda, 69
Serwinowski,Brenda, 81
Setlock,Ryann, 69, 139
Shaw,Alexander, 69
Shaw,Richard, 69
Shay,Kyle, 81, 143
Shearer,Jennifer, 69, 157, 165
Sheehan,Natalie, 69, 158
Shepard,Johnathan, 94
Sheperd,Christopher, 94, 125, 156, 157, 179
Sherwood,Justin, 52
Shipston,Stacy, 57
Shoemaker,Kelsey, 94
Shofner,Jeremy,
Short,Madeline, 94, 156, 157, 179
Shotwell,Laura, 69
Shotwell,Noelle, 82
Siegel,Ronald Iii, 57
Siegel,Sarah, 94
Siegel,Tara, 82
Sikora,Stephanie, 52
Silluzio,Thomas, 53
Silvashy,Rebecca, 82, 127
Silvis,Ashley, 94
Silvis,Jessica, 69
Siwiec,Stephanie A., 94, 157, 163
Skiba,Cory, 69, 156, 157, 159
Skiba,Jayson, 53, 140, 156, 157, 159
Skowron,Nicole, 82
Slawiak,Steven, 82, 126
Slayback,David, 69
Slocum,Jason, 69
Smith,Brennen, 82
Smith,Bryan, 69
Smith,Caitlin, 53, 177
Smith,Charles 82
Smith,Connor, 53, 104, 155, 163, 180 186
Smith,Erin, 53
Smith,Jacob, 94, 140
Smith,Jacquelyn, 82
Smith,Jeremy, 70
Smith,Jonathan,
Smith,Jordan, 94, 123
Smith,Joshua, 70, 125
Smith,Joshua E, 82
Smith,Kathryn, 53
Smith,Kenneth, 82, 144
Smith,Kevon, 94
Smith,Martin, 70
Smith,Matthew, 94
Smith,Samuel, 94, 160
Smith,Shawn, 53
Snedden,James, 94
Snyder,Kevin, 94
Sodaro,Emma, 94
Sodaro,Jessica, 53
Soto-Martinez,Primitiva, 94
Southard,Ashley, 57
Speranza,Michael, 82
Spiegelhoff,Kelly, 53, 127, 175
Spiegelhoff,Megan, 82, 127
Spina,Alyssa, 53, 175
Spina,Louis, 82
Springer,Leslie, 94
Stack,Lisa, 70
Staley,Charles, 70
Stamp,Michael, 94
Starba,Stephanie, 82
Starr,Jeffrey, 94
Starr,Kenneth, 82
Starr,Kimberly, 53, 143
Stawinski,Gina, 70
Stein,Gina, 94
Stein,Kristen, 94
Stenzel,Aaron, 82
Stephans,Alexandria, 94
Stephens,Deandrea, 94
Stephens,Edward, 70
Stewart,Jeremy, 82
Stewart,Jeremy, 94
Stewart,Jordan, 82
Stieger,Wendy, 70, 127, 187
Stillman,Natasha, 70
Stock,Clayton, 82, 142
Stokely,Lauren, 94, 134
Stokely,Shannon, 82
Stone,Seth, 70, 139
Straka,Stephanie, 82
Striker,David, 53
Strong,Kristin, 94
Sutherland,Chelsea, 54
Sutton,Laura, 70
Sveinsson,Michele, 70, 124
Swain,Michael, 54
Swanson,Kimberly, 54
Swenson,Nicole, 82
Syed,Imran, 94
Syracuse,Sylvia, 54, 166
Szafranski,Douglas, 94
Szudzik,Amanda, 94
Szudzik,Scott, 54
Szulist,Edward, 82, 140
Szumla,Elizabeth, 94

Taber,Kyle, 54
Tamer,Katie, 54
Tato,Chenais, 94, 134
Tatu,Jenna, 82, 127, 179
Taylor,Carly, 94, 157, 159
Taylor,Danielle, 82
Taylor,Molly, 54, 160, 175
Tchorznicki,Stacie, 94
Thomas,Lindsay, 94, 134
Thomas,Ron, 94
Thompson,Ashley, 94, 161
Thompson,Carly, 54, 142
Thompson,Elizabeth, 70, 134
Thompson,Rachael, 82, 145, 164
Thompson,Shirley, 57
Threatt,Donnie, 94
Tirado,Carlos, 57
Tirado,Gloryvee, 82
Tkatschof,Alexander, 70
Todaro,Daniel, 54
Tomaselli,Cooper, 82
Tornabene,Joshua, 82, 123, 140
Torres,Jennifer, 70
Torrico,Kenneth, 70
Towns,Felicia, 82
Traugott,Christopher, 55
Trillizio,Dominic, 94
Trimper,Lisa, 94
Trimper,Nicole, 82, 157, 161
Tringali,Lee, 70
Tripi,Stephen, 55, 157, 159
Tripi,Tiffany, 82
Trojan,Kevin, 82, 100
Troutman,Leanne, 94, 158
Troy,Alice, 55, 175, 177
Trudell,Ian, 82
Tubbs,Michael, 70
Tubbs,Sarah, 94
Turner,Julianna,
Turton,Talas, 82
Twardowski,Rachel, 70, 124, 142, 177
Twardowski,Sarah, 94, 124, 142, 186
Tyran,Alyssa, 94
Tyran,Amanda, 70

Udrich,Stephen, 70, 139
Urbanek,Jennifer, 57
Usiak,Tiffany, 70

Valencourt,Paul, 94, 163
VanDyke,Alissa, 94
Vanovac,Miljan, 70
Vara,Sean, 70, 144
Vazquez,Jenice, 55
Vazquez,Michael, 82, 139, 144, 177
Vazquez,Michaelangelo, 82
Veiders,Kelly, 82
Velocci,Frank, 94
Ventola,James, 94
Ventura,Hollie, 70, 157, 159
Ventura,Lauren, 55
Verhines,Kyle, 70
Verpoten,Michael, 82, 123, 140, 179
Vicario,Rachel, 94
Villar,Nathan, 70
Villareale,Glen, 94
Viscuso,Alexandra, 82, 164
Vitale,Lauren, 55
Voigt,Andra, 70
Volino,Christopher, 94
Vollmer,Abigail, 94
Vollmer,Jacklin, 94
Vollmer,Kimberly, 70
Volo,David, 55
Volo,Melissa, 55
Vosburgh,John, 82, 123, 156, 159
Voyer,Matthew, 95, 156

Wachow ski,Joseph, 95
Wacker,Nicole, 70
Wadosky,Kristine, 55, 155, 156, 158, 159, 160, 163, 175, 177
Wagner,Eric, 82, 123
Wakefield,Caitlin, 95
Wakelam,Laurie, 82
Walker,Alan Christopher, 95, 96, 158, 164
Walker,Allison, 55, 101, 105, 164
Walker,Kristen, 82
Walker,Tara, 70, 98, 127
Walsh,John, 95, 123

Ward,Amanda, 83, 155, 158, 163, 166, 177
Warner,Joseph, 95, 123, 156, 159
Washburn,Chris, 95
Watson,Joaquin, 95
Webb,Timothy, 83
Webber,Jessica, 83
Weber,Jeffrey, 70, 158
Webster,Noelle, 83, 155
Wegrzyn,Cassie, 95, 134
Wegrzyn,Jessica, 56
Weigand,John, 83
Weiglein,James, 95
Weiglein,Kenneth, 95
Weigold,Valarie, 56
Weigold,William, 95
Weinrib,Kelly, 70, 156
Welsh,Ryan, 83, 162
West,Sean, 83, 162
Wheeler,Christopher, 95
Wheeler-Bell,Catherine, 56, 155, 160, 162
Whelan,Emily, 95
Whelan,Julia, 70
Whelan,Robert, 95, 125
Whelan,Ryan, 56, 212
Whipkey,Christine, 95, 156, 159, 161, 177
Whipkey,Michelle, 56, 156, 160, 175
Whipple,Kyle, 95
White,Conor, 83, 125
White,Jennifer, 83, 142
White,John, 83
White-Masseria,Michael, 83
Whyte,Joseph, 95
Wiesmore,Danielle, 71
Wiesmore,Walter, 71
Wiglusz,Ryan, 95
Wiktorowski,Christine, 56, 124, 145, 175, 177
Wilk,Jacqueline, 95, 124
Williams,Brittany, 83
Williams,Chinequia, 95
Williams,Ellis, 83, 123, 140
Williams,Robert, 95, 140
Williams,Sean-Paul, 83, 163, 166
Wilson,Brittanie, 71, 161, 179
Wilson,Denise, 95
Wilson,Thomas, 56
Wimble,Shaun, 71
Winsor,Stephanie, 83
Winter,Anne,
Witherow,James, 56
Woelffel,Cory, 56
Wood,Brandon, 83
Wood,Jacqueline, 71, 157, 160
Wood,Jeffrey, 83, 140
Wood,Nicole, 83, 179
Wood,Timothy, 71, 122, 140, 179
Woodside,Anna, 57
Wright,Kristopher, 95
Wright,Tiffany, 95
Wuerch,Amanda, 95, 156
Wynn,Amanda, 95
Wysocki,Tabitha, 83
Wzontek,Lauren, 83, 124, 179

Yarnes,Christopher, 83
Yates,Jacob, 71
Yeates,Heather, 83, 134
Young,Anthony, 71

Zagora,Natalie, 95, 124
Zakrzewski,Matthew, 83
Zale,Katherine, 71, 177
Zaprzal,Pamela, 95
Zaprzal,Valerie, 83
Zarbo,Danielle,
Zawislak,Kyle, 71
Zdybowicz,Brittany, 83, 157
Zdybowicz,Heather, 71
Zeftel,Jon, 56, 172, 175
Zgolak,Alex, 71, 126
Zgrablich,Amanda, 83, 124
Zimmermann,Brittnee, 83
Zimmermann,Kurt, 71
Zimmermann,Mark, 56
Zinaty,Stephanie, 83
Ziolkowski,Scott, 71, 160, 162
Zwick,Andrew, 95, 156
Zymanek,Steven, 95, 123, 140

Life's Short Kick Hard

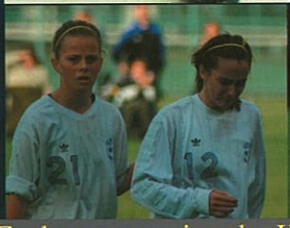

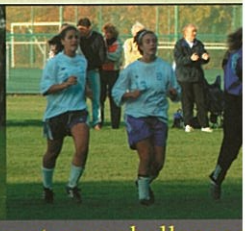

Advisers Note: Each year running the Kenitorial seems to present new challenges Having twelve seniors on the staff was both a blessing and a curse. I hope that as you look through this book you gain some appreciation of the hours and creative genius that went into producing this volume for the class of 2005. Every member the Kenitorial Staff and Digital Demons contributed to some part of this book. It