THE KENITORIAL

1931

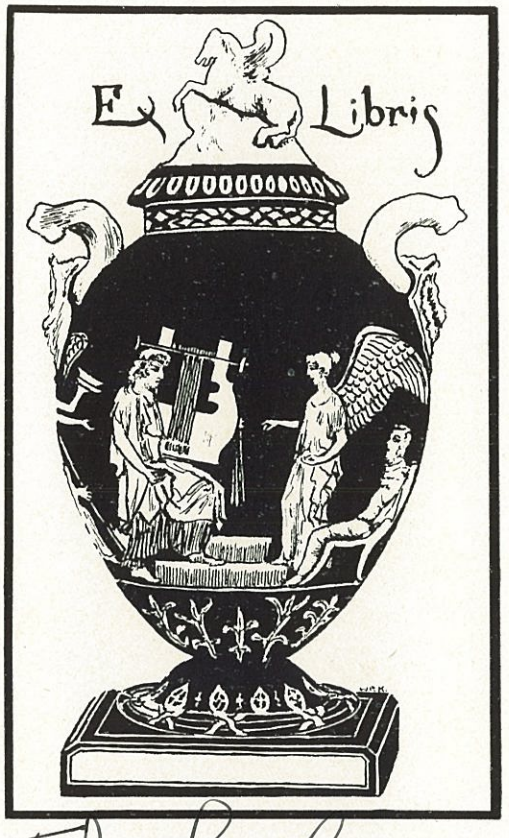

T. J. Liekmann.

THE DU BOIS PRESS
BUILDERS OF FINE BOOKS AND CATALOGUES
ROCHESTER, NEW YORK

Through the portals of destiny
Deep in the halls of time,
Memories ring through the ages
In melodies sublime.

M. J.

THE KENITORIAL 1931

VOLUME EIGHT

KENMORE HIGH SCHOOL

KENMORE, NEW YORK

FOREWORD

During the two thousand years since his death, the great Vergil, whom masters after him have chosen as their guide, has lived for us through the power of his genius. His is the age to which we trace the birth of philosophy, oratory, literature, and art. Even today, wondering and marveling, our minds trace back through centuries to the beauty of the age of Vergil. . . . During the school year of 1930-1931 we have celebrated the great master's birthday, and through this event we have once again discovered the real value of the Classical Age. It is for this reason that we have chosen the Classical Era as the theme of our year-book with the hope that students and teachers alike will feel added interest in the subject.

Publius Vergilius Maro
B.C. 70 — B.C. 19

DEDICATION

During the past school year we, as well as hundreds of others throughout the world, have been celebrating the Bimillenium of Publius Vergilius Maro, one of the greatest poets of the world. His fame, as has been proved through centuries of harsh criticism, is of invincible nature. This is true not only of his reputation as a poet, but even more of his fame as one who understood and sympathized with his fellow men. His name and the word "Classics" stand together inseparable. Our debt to him is far beyond payment; yet just as the widow proudly gave her mite, we, in similar spirit, dedicate this issue of "The Kenitorial," in which we have tried to carry out a classical theme, to his immortal name.

CONTENTS

ADMINISTRATION

CLASSES

ORGANIZATIONS

ATHLETICS

SCHOOL LIFE

LITERARY

ADS AND HUMOR

ADMINISTRATION

JUPITER

"Great Jove, to whose almighty throne
Both gods and mortals homage pay."

BYRON.

FRANK C. DENSBERGER, Ph.B., M.A.

At the head of Kenmore's school system stands a man whom we know, not only as the superintendent of our schools and as a teacher, but as our advisor and counsellor as well. This man is Superintendent Frank C. Densberger who came to us sixteen years ago.

At the time when Mr. Densberger first became the principal figure in Kenmore's modest educational system, the facilities consisted of but one building, in which fourteen teachers amply met the students' needs. But in the sixteen years that have elapsed, the growth of our school system under Superintendent Densberger's guidance, has been as phenomenal as that of the village. We now have seven excellent buildings and two hundred and five teachers, forming a most complex unit. Only a man of exceptional ability could direct this rapid development as Mr. Densberger has done.

The Greek gods around whom we are writing this year-book have bequeathed to us a heritage of ideals and conduct that is undying. Just so will the high ideals on which our school system is founded prove that they too are imperishable.

ROY G. FREEMAN, A.B., M.A.

We are indeed fortunate to have as the principal of our school a man with good executive abilities and kindly spirit. Not only in our scholastic endeavors, but also in our athletic and social activities, "Doc" has been our guide and friend.

His foresight and planning have resulted in many additions to the curriculum of our high school, as well as the enlargement of departments formerly organized. It is certain that his wise administration has helped Kenmore High School achieve a prominent position in the educational system of New York State.

In spite of increasing administrative duties, Principal Freeman has remained interested in the problems which our activities present. To each of us he is "Doc," a friend, a teacher, and a counsellor.

RAYMOND S. FRAZIER, B.S.

Vice-Principal Raymond S. Frazier has completed seven years of efficient leadership as head of the Commercial Department and as instructor of economics.

As an administrator, Mr. Frazier has real power. He has met the growing needs of his section of education, and today we have one of the best organized and equipped Commercial Departments in the State.

Mr. Frazier has also served as the business advisor of "The Kenitorial" and as treasurer of all school funds. Because of his keen business ability, "The Kenitorial" always closes the year with a surplus fund.

CARL W. BAISCH, B.S., M.A.

Vice-Principal Carl W. Baisch, who has rounded out seven years as instructor of chemistry and head of the Science Department of Kenmore High School, is to be highly congratulated upon his achievements.

Mr. Baisch is a partisan of the educational idea which stands for the combined development of the mental and physical ability of the pupil, and this year as in previous years, he has coached a very successful football team.

Mr. Baisch, who is one of the most popular members of the faculty, has the admiration and respect of every member of the student body.

Nostri Magistri

Nostri Magistri

BOARD OF EDUCATION

EMILIE LINKLATER

FRED C. SPRICKMAN
President

WILLIAM C. CAREY
Vice-President

DR. ELMER L. SLEEPER

GEORGE W. BRUNTON

KENNETH O. IRWIN
Clerk

We wish the Kenmore Board of Education to know that their efforts are neither unobserved nor unappreciated by those whose interests they are advancing. By devoting this page to them, we express our gratitude in a small way, and give opportunity to each student of Kenmore High School to become more familiar with the faces of those who give so liberally of their time and thought for our benefit.

CLASSES

MINERVA

"I sing the glorious power with azure eyes,
Athenian Pallas, timeless, chaste, and wise,
. . . From his awful head
Whom Jove brought forth, in warlike armour dressed
Golden, all-radiant"!

SHELLEY.

"Labores" of the Senior Class

What fun we had raising money for the Washington trip! First, there was the Harvest Carnival. No one could forget that, especially those on the decorating committee who were on their knees practically all the afternoon pinning strips of paper to the strings used in beautifying the cafeteria. Then we mustn't overlook that vaudeville show which did so much to make the evening a success. It's really surprising what good Indians our Senior boys make.

This was by no means the end of our activities, for soon came magazine and Sal-O-Well campaigns. Two quite different articles, we assure you. We won't forget either Murray Wilkinson's pleading for money not yet turned in. Between the benefit show at the Kenmore Theatre and the Senior play, it seemed as if we were never rid of tickets. There were always some to be sold. "Tickets" became our password during the early months of the year.

Spring finally came and with it Washington. To the lucky ones of us who went, it was all we could expect and more! Days on the go from morning 'til night; sights overaweing us; history revealing itself before our eyes; fun aboard ship. What memories to store in our minds for future years!

Celebrities come under the next heading. There are so many representing every phase of school life that it will be impossible to name them all. First, however, come those of high scholastic standing. Of the thirty-five honor students, Jane Quigley, Betty Weller, and Elizabeth Katzmayer managed to come to the front and received the honors of being the highest in this year's class. "Bob" McEwen achieved first place among the boys.

A rising vote of thanks is given to the Rostrum staffs who worked hard in providing bits of school news for our weekly enjoyment.

What's this? Dan Steible and Marge Hauser arguing? Nothing serious we hope; probably just force of habit as a result of their hard work on the debate team. Speaking of debate, it may be of interest to know that it was through the efforts of our class that we entered the National Debating Society.

Last, but by no means least, come the pages turned over entirely to sports. Both football and swimming teams are to be congratulated upon having the most successful season known in this school. We surely are proud of them. Then that basketball team! Who can forget that? Our boys fought so hard and had so few defeats that it seems a shame to give them only this passing notice. However, they know how much we appreciate all that they have done.

We'll never forget those years of work and play alike nor our friends, the teachers, always ready to help us when we were slipping. K. H. S. is now *our* Alma Mater. The first volume of our life has been closed. We have the second in our hand but have not yet opened it. The future is before us—what we make of it depends upon ourselves.

THOMAS COPSEY "Tom"

ROCHESTER MECHANICS INSTITUTE

Rostrum (4), Hi-Y (4), Science Club (4).

"Amusement to an observing mind is study."

PHRAEDUS

CRANSTON COVELL "Cranny"

HAMILTON COLLEGE

Kenitorial Editor-in-Chief (4), Rostrum Editor (4), Jr. Hi-Y (1-2), Hi-Y (3-4), Alpha Phi Lambda (4), Debate (3-4), Dramatics Club (3-4), National Thespians (3-4), Tennis Manager (3-4), "She Stoops to Conquer" (4).

"Forethought and prudence are the proper qualities of a leader."

TACITUS

RICHARD DAVIS "Stinky"

UNDECIDED

Jr. Hi-Y (1-2), Band (1-3),

"Zeus hates busybodies and those who do too much."

EURIPIDES

EMMET DUNLAVEY "Emmet"

UNDECIDED

Rostrum (4), Band (2-3), Photography Club (4).

"He changes what is square to what is round."

HORACE

DONALD FABER "Fab"

ST. LAWRENCE

Rostrum (4), Band (2), Football (3).

"Longing not so much to change things as to overturn them."

CICERO

GERALDINE GARLICK "Gerry"

UNDECIDED

Rostrum (3), Literary Club (3), Basketball (3).

"Command large fields, but cultivate small ones."

VERGIL

ELIZABETH COSTELLO "Cossy"

SYRACUSE UNIVERSITY

Kenitorial (4), Rostrum (4), Glee Club (3-4), Literary Club (3-4), Girl Reserves (1-4), Science Club (4).

"Winged words."

HOMER

PAUL D'ARCY "Darc"

ST. JOSEPH'S INSTITUTE

Football (4), Swimming (3-4).

"He who begs timidly courts refusal."

SENATUS

RUTH DELAHUNT "Ruth"

UNDECIDED

Rostrum (4), Literary Club (3-4), Glee Club (3), Girl Reserves (3-4), Basketball (3-4).

"To make necessity a virtue."

JULIUS

ESTHER ELLING "Mickey"

STATE TEACHERS' COLLEGE

Rostrum (4).

"I prefer silent prudence to loquacious folly."

CICERO

RUSSELL GARDNER "Russ"

UNDECIDED

Rostrum (4).

"Safety lies in the middle course."

OVID

ELEANOR GERBER "El"

STATE TEACHERS' COLLEGE

Alpha Phi Lambda (4), Literary Club (3-4), Science Club (4).

"Knowledge is the foundation and source of good writing."

HORACE

DELORIS GOAT "Lorie"

UNDECIDED

Rostrum (4), Literary Club (4), Basketball (4).

"We bear each one our own destiny."

VERGIL

DORIS GOLDING "Dodie"

UNDECIDED

Literary Club (3-4), Girl Reserves (2-3).

"A pleasing countenance is no slight advantage.

OVID

WILLIAM GRAF "Bill"

UNIVERSITY OF BUFFALO

Kenitorial (4).

"He fills his time with deeds, not with inactive hours."

CICERO

PHOEBE GUTHRIE "Phoebe"

Y.W.C.A. SECRETARIAL SCHOOL

Rostrum (4), Alpha Phi Lambda (4), Glee Club (3-4), Literary Club (3-4), Girl Reserves (3-4).

"No steps backward."

HORACE

RAY HOLLOWAY "Ray"

OHIO STATE

Glee Club (2-3), Dramatics Club (3), Swimming (2), Tennis (3-4), Cheerleader (1-2).

"Other men have acquired fame by industry, but this man . . . ."

TACITUS

ELIZABETH HUTCHISON "Hutch"

UNDECIDED

Kenitorial Editor of Administration (4), Rostrum Editor (4), Literary Club (2-4), Science Club (4), Basketball (1-4).

"Opportunity is ever worth accepting."

OVID

STELLA GOLD "Mickie"

UNDECIDED

Literary Club (2), Girl Reserves (2-3).

"My hopes are not always realized, but I always hope."

OVID

HARRY GOSS "Bounder"

POST-GRADUATE

Rostrum (4), Jr. Hi-Y (2), Hi-Y (3-4), Science Club (4), Football (2-4).

"It is a great plague to be too handsome a man."

PLAUTUS

BERKELEY GRAY "Berk"

UNDECIDED

Football (4).

"I shall always consider the best guesser the best prophet."

CICERO

WILDA HODGSON "Willy"

BETHANY COLLEGE

Kenitorial (4), Rostrum Editor (3), Alpha Phi Lambda (4), Glee Club (4), Literary Club (3-4), Debate (4), "Nothing but the Truth" (4), Basketball (1-3), Track (2-3), Archery (2-4).

"For others' good."

HOMER

MARJORIE HOUSER "Marge"

UNDECIDED

Kenitorial (4), Rostrum (4), Literary Club (2-4), Debate (3-4), Basketball (1-4).

"Rhetoric is the art of ruling the minds of men."

PLATO

JANET IRWIN "Jan"

SCHOOL OF FINE ARTS

Rostrum (4), Glee Club (3-4), Literary Club (3-4), Basketball (1-4), Baseball (3-4), Archery (2-4), Tennis (3-4).

"Her silent countenance often speaks."

OVID

JOHN JEFFREY "Jeff"

UNIVERSITY OF BUFFALO

Hi-Y (2-4), Dramatics Club (3-4), "Nothing But the Truth" (4), Basketball (3-4), Swimming (2).

"Oh frivolous mind of man!"

VERGIL

ELIZABETH KATSMAYER "Katsy"

UNDECIDED

Rostrum (3-4), Commercial Club (2).

"Gentle of speech, beneficent of manner."

HOMER

JEAN KIMBALL "Jeanie"

UNIVERSITY OF BUFFALO

Kenitorial (4), Rostrum (4), Alpha Phi Lambda (4), Literary Club (3-4), Girl Reserves (3-4), Dramatics Club (3-4), National Thespians (3-4), Basketball (3-4).

"I sing of arms and the man."

VERGIL

RAYMOND KIRTLAND "Kirt"

POST-GRADUATE

Kenitorial (4), Rostrum (4), Jr. Hi-Y (1-2), Swimming (1-4), Football (2-3), Track (2-4).

"A man polished to the nail."

HORACE

EDWARD KROLLMAN "Ed"

UNDECIDED

Rostrum (4), Basketball (3), Football (1).

"We are charmed by neatness of person."

OVID

EILEEN MALONEY "Lee"

UNDECIDED

Rostrum (4), Literary Club (3-4).

"Even virtue is more fair when it appears in a beautiful person."

VERGIL

MARJORIE JOHNSON "Marj"

UNIVERSITY OF BUFFALO

Kenitorial (4), Rostrum (4), Alpha Phi Lambda (4), Literary Club (3-4).

"Were I not allowed to write, I should be dumb."

OVID

CHARLES KIDD "Chuck"

PRINCETON

Kenitorial (4), Rostrum (3), Science Club (4), Football (3), Track (3-4), Swimming (2-3).

"I attempt a difficult work; but there is no excellence without difficulty."

OVID

MARY KIRBY "Kirby"

MIDDLEBURY COLLEGE

Rostrum (4), Literary Club (3-4), Girls' Sports Manager (4), Basketball (1-4), Baseball (3-4), Archery (2-4).

"A faultless body and a blameless mind."

HOMER

BEATA KOERBEL "Beata"

UNDECIDED

Kenitorial (4), Rostrum (4), Alpha Phi Lambda (4), Literary Club (3-4), Basketball(2).

"At whose sight, like the sun, all others with diminished luster shone."

CICERO

RUTH LORSE "Frenchy"

UNDECIDED

Glee Club (4), Literary Club (3-4), Commercial Club (3), Basketball (2-4), Baseball (3-4), Archery (2-4).

"And all Olympus trembles at her nod."

HOMER

MARGARETE MARK "Marge"

UNDECIDED

Kenitorial Editor-in-Chief (4), Rostrum Editor (4), Alpha Phi Lambda (4), Literary Club (2-4), Girl Reserves (1-4), German Club (4), Archery (2-4).

"The erection of a monument is superfluous."

PLINY THE YOUNGER

FRANK MARSHALL "Tweet"
POST-GRADUATE

Kenitorial (4), Rostrum (4), Jr. Hi-Y (1-2), Hi-Y (3-4), Dramatics Club (4), National Thespians (4), Tennis (2-4), "She Stoops to Conquer" (4).
"*Fortune and love favor the brave.*" OVID

ROBERT McEWEN "Bob"
PRINCETON

Kenitorial Sports Editor (4), Rostrum (4), Jr. Hi-Y (1-2), Hi-Y (3-4), Senior Class President (4), Junior Class President (3), Student Council (3-4), Basketball (1-3), Football (2-4), Baseball (1-3).
"*It is the part of a wise man to do great and noble deeds.*" PLUTARCH

DONALD MORGAN "Don"
UNIVERSITY OF BUFFALO

Rostrum (4), Hi-Y (3-4), Glee Club (3), Dramatics Club (3-4), Swimming (2-3).
"*If anything is spoken in jest, it is not fair to turn it to earnest.*" PLAUTUS

WINIFRED NEBEL "Winnie"
UNIVERSITY OF BUFFALO

Kenitorial (4), Literary Club (4), Girl Reserves (4), Basketball (4), Swimming (4), Archery (4).
"*In every sorrowing soul I pour'd delight.*" HOMER

MARGARET NEWBIGGING "Peg"
UNDECIDED

Rostrum Editor (4), Literary Club (3-4), Girl Reserves (2-3).
"*A woman is always changeable and capricious.*" VERGIL

MELVA OREMUS "Mel"
UNDECIDED

Commercial Club (2-3), Basketball (2-4), Baseball (2-4), Tennis (2-4).
"*The stronger always succeeds.*" PLAUTUS

RICHARD MARTIN "Dick"
UNDECIDED

Football (1), Baseball (3-4).
"*Believe that you have it and you have it.*" OVID

CHARLES McMAHON "Chuck"
ANTIOCH COLLEGE

Kenitorial (4), Rostrum (4), Jr. Hi-Y (2-3), Hi-Y (4), Science Club (4).
"*Ease with dignity.*" VERGIL

KEITH MORGAN "Morg"
UNDECIDED

Kenitorial Humour Editor (4), Rostrum (4), Jr. Hi-Y (2), Hi-Y (3-4), Alpha Phi Lambda (4), Glee Club (3), "Nothing But the Truth" (4), Science Club (4).
"*The mind ought sometimes to be diverted that it may return the better to thinking.*" PHRAEDUS

EDYTHE NEVINGER "Edie"
POST-GRADUATE

Kenitorial (4), Rostrum (4), Basketball (4).
"*Her work she plied.*" HOMER

MARY OBENAUER "Mary"
UNIVERSITY OF BUFFALO

Glee Club (3), Literary Club (3-4), Girl Reserves (1-2), Basketball (4).
"*Silence that spoke.*" HOMER

HERBERT PARKER "Herb"
CINCINNATI UNIVERSITY

Glee Club (2-4), Dramatics Club (4), Track (3), Swimming (2-3).
"*Sweet and deep repose.*" VERGIL

DOROTHY PAYNE "Dot"

STATE TEACHERS' COLLEGE

Literary Club (3-4), Basketball (2-4).

"Virtue is indeed its own reward."

CLAUDIANUS

MARY POWELL "M"

UNIVERSITY OF BUFFALO

Kenitorial Girls' Sports Editor (4), Rostrum (4), Literary Club (3-4), Girl Reserves (2-3), "Nothing But the Truth" (4), Student Council (4), Science Club (4), Basketball (2-4), Baseball (3-4), Junior Class Tennis Champion (3).

"Brevity is the soul of wit."

DEMOSTHENES

JANE QUIGLEY "Quig"

UNDECIDED

1931 Valedictorian.

Kenitorial Literary Editor (4), Rostrum (4), Alpha Phi Lambda (4), Literary Club (4), Girl Reserves (4), "Nothing But the Truth" (4), Basketball (4), Baseball (4), Track (4), Senior Class Tennis Champion (4).

"Her highest blessedness in wisdom chiefly stands."

SOPHOCLES

JAMES ROBINS "Jim"

ROCHESTER MECHANICS INSTITUTE

Rostrum (4), Jr. Hi-Y (2), Commercial Club (2), Football (4).

"Unhappy man! He frets at the narrow limits of the world."

JUVENAL

JACK ROSS "Bounder"

UNIVERSITY OF BUFFALO

Kenitorial (4), Football (3-4), Basketball (4), Baseball (3-4), Track (3).

"Believe one who has tried it."

VERGIL

LILLIAN SCHMIDT "Lil"

UNDECIDED

Literary Club (2), Girl Reserves (1-4), Basketball (1-4), Baseball (3-4), Tennis (3-4).

"Whose little body lodged a mighty mind."

HOMER

HELEN PERKINS "Perky"

UNDECIDED

Literary Club (3-4), Commercial Club (3-4), Basketball (2-4), Baseball (3-4), Archery (2-4).

"She herself hath said it."

CICERO

WILLIAM POWELL "Bill"

UNIVERSITY OF BUFFALO

Hi-Y (4), Football (2-4), Basketball (2-4), Baseball (2-3).

"We plainly perceive that the mind strengthens with the body."

LUCRETIUS

JAY RAYNER "Jay"

UNDECIDED

Rostrum (4).

"It is difficult not to write satire."

JUVENAL

ROSS ROGERS "Bounder"

UNIVERSITY OF BUFFALO

Kenitorial Business Manager (4), Rostrum Editor (4), Hi-Y (4).

"Setting raillery aside, let us attend to serious matters."

HORACE

RUTH SAMCOE "Sammie"

UNDECIDED

Literary Club (3-4), Basketball (2-4), Baseball (3-4), Tennis (3-4).

"Fortune surely helps those who are of good judgment."

EURIPIDES

RUSSELL SHEPPARD "Russ"

UNDECIDED

Band (3-4).

"It is the mind that makes the man."

OVID

ROBERT SILVERTHORN "Bob"

UNIVERSITY OF PITTSBURGH

Football (3-4), Basketball (3).

"Give me a place to stand and I will move the earth."

ARCHIMEDES

THELMA SMITH "Smitty"

UNDECIDED

Rostrum (4).

"O gentle soul, to human race a friend."

HOMER

WESLEY SNYDER "Wes"

UNDECIDED

Football (1-4), Basketball (1-4).

"He was wont to mock at the arts of physicians."

TACITUS

RAY STANNARD "Stan"

UNDECIDED

Football (2-4), Basketball (3-4), Baseball (2-4).

"Eager in pursuit of studies and labors."

CICERO

RUTH STICHT "Sticky"

OHIO WESLEYAN

Literary Club (3-4).

"How often the highest talent lurks in obscurity."

PLAUTUS

ARTHUR STIRLING "Art"

PRINCETON

Kenitorial Alumni Editor (4), Rostrum (4), Jr. Hi-Y (1-2), Hi-Y (3-4), German Club (4), President Student Council (4), Junior Class Secretary (3), Freshman Class President (1), Baseball (2-3).

"None but himself can be his parallel."

VERGIL

HOWARD SMITH "Howie"

UNDECIDED

Band (1-4), Photography Club (4).

"The mind makes a man noble."

SENECA

EUGENE SNYDER "Gene"

UNIVERSITY OF BUFFALO

Rostrum (4), Swimming (4).

"There is no small pleasure in smooth water."

OVID

SAMMY STANLEY "Sammy"

UNDECIDED

Football (2-4), Basketball (2-4).

"Human nature is fond of novelty."

PLINY THE ELDER

DANIEL STEIBLE "Dan"

CANISIUS COLLEGE

Kenitorial Organization Editor (4), Rostrum Editor (4), Hi-Y (3-4), Alpha Phi Lambda (4), Debate (2-4), Dramatics Club (3-4), National Thespians (3-4), National Forensic League (3-4), Science Club (4), "Nothing But the Truth" (4), Tennis (3-4).

"Agreeing to differ."

OVID

ELEANOR STICKNEY "Sticky"

UNDECIDED

Kenitorial (4), Rostrum (4), Literary Club (3-4), Girl Reserves (2-4), Glee Club (2-3), Basketball (2-4).

"Where the honey is, there are the bees."

PLAUTUS

DEWITT STIRLING "Dewey"

UNDECIDED

Rostrum Editor (4), Hi-Y (3-4), Glee Club (2-3), Track (3).

"I will sing to myself and to the muses."

OVID

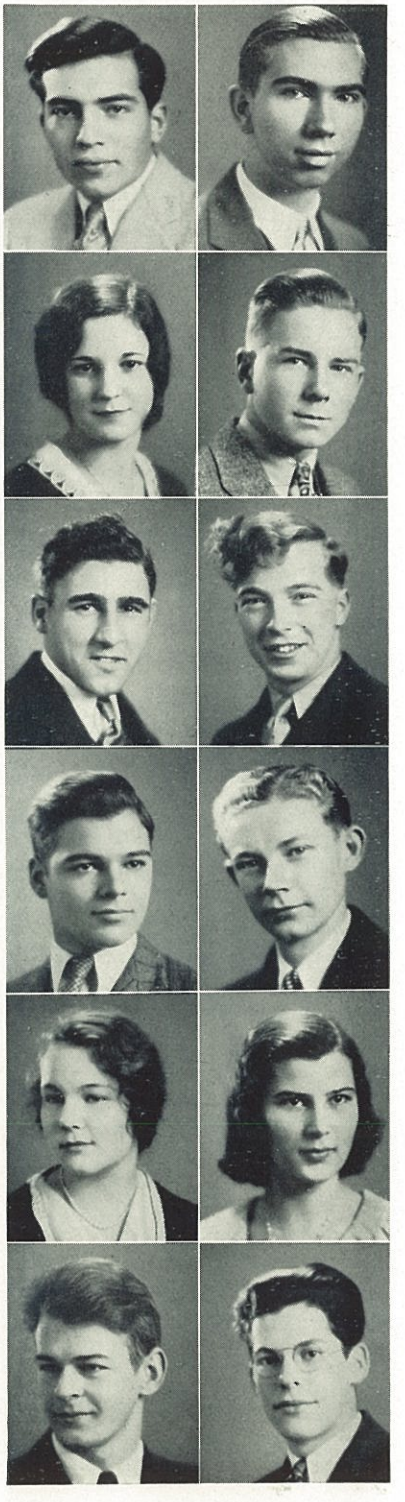

ORIL SWARTZ "Oril"

UNDECIDED

Basketball (1-4).

"Quietude is the most profitable of things."

PLATO

RICHARD THOMPSON "Dick"

POST-GRADUATE

Science Club (4).

"Brevity is the best recommendation of speech."

CICERO

NELLIE TUTTON "En"

DEACONESS HOSPITAL

Kenitorial (4), Rostrum (4), Alpha Phi Lambda (4) Art, Round Table (3-4), Basketball (4), Archery. (3-4).

"Knowledge is the foundation and source of good writing."

HORACE

MARGARET TYNDALE "Gary"

HURST'S PRIVATE SCHOOL

Literary Club (3-4), Girl Reserves (1-2), Dramatics Club (4), "She Stoops to Conquer" (4), Commercial Club (3-4), Basketball (2-3), Archery (1-3).

"To live is to think."

CICERO

ALBERT VATHY "Albie"

UNDECIDED

German Club (4), Commercial Club (2), Football (2-4), Baseball (3-4).

"Driver of Phoebus' chariot."

HOMER

BETTY WELLER "Betty"

UNIVERSITY OF BUFFALO

1931 Salutatorian.

Kenitorial (4), Rostrum (4), Alpha Phi Lambda (4), Literary Club (4), Girl Reserves (3), Basketball (4), Archery (4).

"The culture of the mind was to her as if it were a kind of food to humanity."

CICERO

MARJORIE THOMAS "Marge"

UNDECIDED

"Learning is a kind of natural food for the mind."

CICERO

MYRTIE TILLMAN "Sis"

UNDECIDED

Literary Club (2), Girl Reserves (1-4), Commercial Club (2), Basketball (1-4), "A little, pretty, witty, charming She."

LUCRETIUS

JAMES TYLER "Jim"

CANISIUS COLLEGE

Kenitorial Editor of School Life (4), Rostrum Editor (4), Hi-Y (3-4), Alpha Phi Lambda (4), Band (1-3), Basketball Manager (4).

"All by his mind and genius."

LUCRETIUS

OLIVETTE VAN KNAPP "Ollie"

UNDECIDED

Literary Club (3-4), Swimming (3-4), Archery (3-4).

"The small courtesies sweeten life; the greater ennoble it."

HOMER

RUTH WAGNER "Ruth"

UNDECIDED

Kenitorial (4), Literary Club (3-4), Girl Reserves (1-4), Commercial Club (3), Basketball (1-4), Baseball (3).

"The countenance is the index of the mind."

CICERO

PAUL WESLING "Driz"

PARKS AIR COLLEGE

Rostrum (4), Band (1-4), Dramatics Club (4), National Thespians (4), "She Stoops to Conquer" (4), Football (1-4).

"And unextinguished laughter shakes the skies."

HOMER

DOROTHY WHITE "Dolly"

UNDECIDED

Rostrum (4), Literary Club (3-4), Dramatics Club (3-4), "Nothing But the Truth" (4), Biology Club (2), Basketball (1-4).

"A judge of matters of taste."

TACITUS

WARREN WILKINSON "Bounder"

HAMILTON COLLEGE

Kenitorial Editor of Classes (4), Rostrum Editor (4), Hi-Y (4), Alpha Phi Lambda (4), "Nothing But the Truth" (4).

"Life is long if it is full."

SENECA

MURRAY WILKINSON "Wilk"

SYRACUSE UNIVERSITY

Business Manager "Nothing But the Truth" (4), Senior Class Treasurer (4), Football (3).

"His courage exerts itself in difficulties."

OVID

WILLIAM WOOD "Bounder"

UNDECIDED

Rostrum (4), Jr. Hi-Y (1-2), Hi-Y (3-4), Science Club (4), Basketball (3-4), Baseball (3-4).

"They call me mad, but they are all mad themselves."

PLAUTUS

HAROLD ANDERSON "Bud"

UNDECIDED

"He shone with the greatest splendor because he was not seen."

TACITUS

STANLEY FOSTER "Stan"

CONNECTICUT UNIVERSITY

Hi-Y (4).

LEAVENWORTH HIGH SCHOOL

Waterbury, Connecticut, June, 1930

"Let not thy hair be out of place."

OVID

EARLE KEITH, JR. "Oil"

UNDECIDED

Band (1-4).

"Brays the loud trumpet,
Twangs the tingling harp."

HORACE

WILLIAM RUTHERFORD "Scotty"

UNDECIDED

Football (3), Basketball (1-4), Baseball (2-4), Track (2-4).

"I court not the votes of the fickle mob."

HORACE

JACK BALLOU "Jack"

UNIVERSITY OF DETROIT

Rostrum (4), Science Club (4).

"Happy the man who has been able to learn the causes of things."

VERGIL

FREDERICK GEORGE "Bim"

UNDECIDED

Football (2-4), Baseball (2-4).

"He blushes! All is safe."

TERENCE

EUGENE MIANNAY "Gene"

UNDECIDED

Baseball (4).

"You little know what a ticklish thing it is to go to law."

PLAUTUS

JAMES STEVENS "Jim"

UNDECIDED

Hi-Y (3-4).

"Bashfulness is an armament to youth."

ARISTOTLE

High Juniors

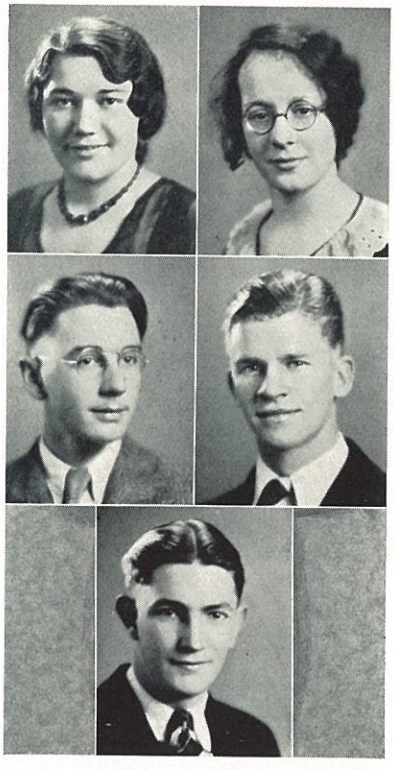

DORIS BAMBERG "Do"

UNDECIDED

"We accomplish more by prudence than by force."

TACITUS

MARGERY BOND "Marg"

DEACONESS HOSPITAL

Science Club (4).

"To be rather than to seem."

AESCHYLUS

WILBUR KOLB "Kolby"

UNIVERSITY OF BUFFALO

Rostrum (4).

"He who has lived quietly has lived well."

OVID

EUGENE MITCHELL "Gene"

DUKE UNIVERSITY

Kenitorial Art Editor (4), Rostrum (4), Glee Club (3-4), Football (3-4).

"The most difficult character in comedy is that of the fool, and he must be no fool that plays the part."

OVID

CLAYTON SKINNER "Clayt"

UNIVERSITY OF PENNSYLVANIA

Science Club (4), Football (3-4), Basketball (1-4), Baseball (2-4), Tennis (2-4).

"All honor to thee, boy."

VERGIL

TWO FIRES

A fire that burns with a flame so bright
And beckoning
That all the world around is warm and gay
In its burning.
A fire whose sparks reach into cold corners
And give them light,
Whose beacon flames touch highest heaven and shine
Throughout the night.
. . . . This is life!

A fire whose light is dim, and only glows,
Whose coals are red,
But give no heat, nor light, nor any flame
From out their bed.
A fire that flames, then flickers, in the wind,
And soon must fade
Until nothing is left but the ashes
Where fire was made.
. . . . This is death!

MARJORIE E. JOHNSON

Open Gates

Thy gates are closing now, and we
Look back with longing eyes
Over thy great broad highway where
Our field of honor lies.

Thy gates are closing on us now,
But other gates we see.
Through them a pathway leads along
Into eternity.

We cannot see the road it takes,
If it be steep or long,
But we must tread it strong in heart,
And on our lips a song.

We know that though our path be dark,
'Twill lead through light to day.
The lamp our Alma Mater lights
Will guide us all the way.

MARJORIE E. JOHNSON

Junio

Albright, Frederick
Allgier, Frederick
Anderson, George
Anson, Jean
Averill, Damon
Babcock, Vernon
Bailey, Howard
Bargar, Paul
Barrett, Geraldine
Barrows, Ina
Bartlemus, Gordon
Bartrip, Grace
Beales, Audrey
Beebee, Ruth
Bell, Jessie
Bendelow, Thomas
Bertsche, Nelson
Bird, Anna
Bliss, Marjorie
Bowman, Clifford
Boyd, Nordena
Bridger, Carolyn
Brown, Elizabeth
Brown, Rudolph
Brown, Seddon
Brunton, Robert
Bury, George
Buckley, John
Busch, Dorothy
Carpenter, Walter
Ceder, Vera
Clark, Lloyd
Clarke, Lloyd A.
Corcoran, Ruth
Cordes, Robert
Costello, Anne
Costello, Jack
Covell, Frederick
Crane, Claude
Crawford, William
Crowe, Howard
Crysler, John
Cullen, Jack
Cummings, Dorothy
Cushing, Peggy
Cuthbertson, Grace
Dafgard, Grace
Dailey, Burton
Dean, Lindley
Decker, Margaret
Delahunt, James
DeVine, Edith
DeVries, Thada
Dickens, Jean
Donn, Franklin
Dowell, Margaret
Duchscherer, Henry
Duffie, Monroe
Dusenbury, Norman
Ebling, Doris
Ebling, Leona
Fairfield, Eugene
Faux, Fred
Faux, Lewis
Ferris, Alice
Ferris, Isabel
Findlay, Betty
Fisher, Gladys
Fisher, Muriel
Flint, Dorothea
Flottman, Lila
Forbes, David
Fox, Beatrice
Fraser, Jean
Fuller, Robert
Gill, Russel
Glass, Virginia
Greutker, Chris
Guthrie, Jean
Haig, Lillian
Hall, Lillian
Hammel, Elizabeth
Harrington, George
Harris, Dorothy
Harris, Keith
Hicks, Marion
Highland, Jack
Hill, Florence
Hoadley, Harley
Hoffman, Robert
Holbrook, Irving
Holland, William
Holmes, Mary
Holmes, Paul
Hopkins, Helen
Hopps, Edward
Hornung, Hazel
Howell, Joseph
Hunt, Arthur
Hutchinson, Craig
Hutton, Sarah
Huxley, Laura
Hysert, Edna
Hysert, Mildred
Janson, Harold
Jenkins, Arline
Jennings, Arthur
Johnston, Kathryn
Jones, Virginia
Kallas, Mary

Class

Keller, Cecil
Kendall, Julius
Kiernan, William
Kindinger, Edward
Kline, Kenneth
Knibloe, Mary
Kutzbach, Frances
Langley, Elnora
Langley, Harold
LeBar, Helen
Lenox, Margaret
Lewis, Donald
Linton, Ruth
Little, Robert
Loeffler, Emma
Lunney, Arthur
MacKay, Marion
MacKay, Virginia
Marinell, Mary
Marlin, Clarence
Martin, Robert
Masters, Margaret
Maunz, Dorothy
McAlphine, Lucy
McDonald, Virginia
McLerie, Isabelle
McNerney, George
Messer, June
Middleton, Robert
Miller, Jack
Monin, Herbert
Monrad, Ralph
Moreland, Elsie
Moylan, Edward
Muck, Webster
Niblock, Margaret
Passage, Shirley
Pattenden, Marjorie
Payne, Howard
Pearce, Marion
Pickett, Geraldine
Pinch, Kathleen
Potter, Margaret
Preston, Charles
Prior, Eric
Rauth, Margaret
Raymond, Zoa
Reddout, Frances
Reid, John
Robinson, Earl
Roesser, George
Ryan, Kenneth
Sanderson, Bertha
Schauroth, Frederica
Scheman, Carl
Schindler, Bernadine
Schuster, Ernest
Schwictenberg, G.
Sealander, Kurt
Sherrie, George
Smalt, Charles
Smith, Harry
Smith, Owen
Smith, Kathlyn
Somerville, Peter
Spadinger, Edward
Sperla, Minnie
Stark, Audrey
Stengel, Janice
Stevens, Barbara
Stieg, Ruth
Stone, Arthur
Strauch, Richard
Stubbs, Joe
Swachamer, Owena
Swanson, Jerome
Swartout, John
Swartz, Denton
Tarayos, John
Thomas, Dorothy
Thomas, Josephine
Thomas, Ned
Thompson, James
Thurston, Marjorie
Tilghman, Marvin
Titus, Jeanne
Tower, John
Towne, Myrta
Trombley, Dorothy
Tuite, Arville
Tyndale, Alice
Tyng, Arthur
Vankos, Alexander
Vogelman, Robert
Walker, Gertrude
Walker, Marshall
Weitz, Thelma
West, Robert
Willders, Margery
Wilson, Joyce
Winner, Josephine
Winner, Victoria
Wiser, Alice
Woodfield, Ralph
Woodward, Mabel
Wooster, Elizabeth
Zaehringer, Herman
Zimmerman, Arthur
Zingerle, Frank

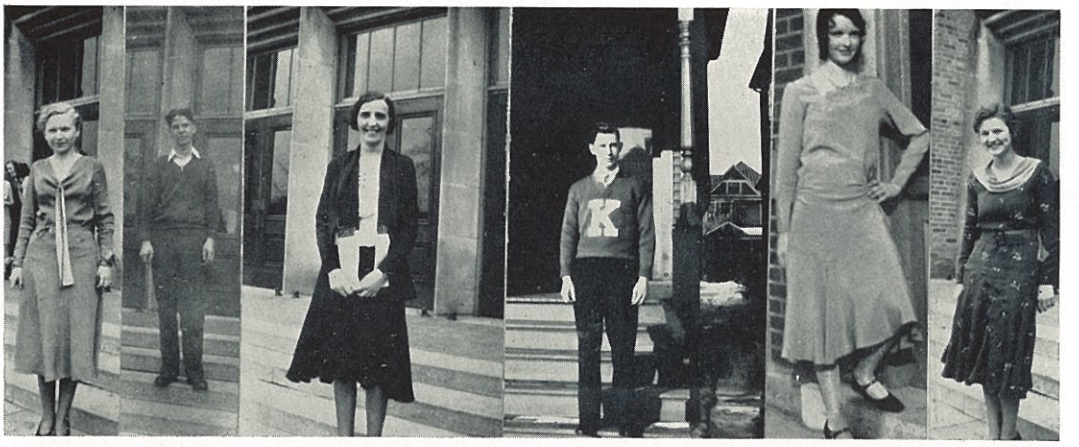

A Message from the Juniors

With the passing of another Senior Class, Kenmore High School will lose a group of students who, because of their sincere efforts, have made their Alma Mater much better for the four years spent under her guidance.

We find in this group exceptional leaders in the various activities associated with our school. We feel especially proud of the high scholastic record that the Class of 1931 has attained. We are also indebted to the members of this class who have striven to put the name of Kenmore High School in an enviable position in the realm of sports.

The Junior Class takes this opportunity to congratulate the members of the Class of 1931 upon finishing their first step toward that goal for which we are all striving—each to be a citizen of whom his country may be proud. We assure them that they have the good wishes of the Class of 1932.

LLOYD D. CLARK
Junior Class President

"Commentaries" of the Sophomore Class

The Sophomore class of 1930-31 includes a very large group of students who have become part of various school organizations, and in their classes have shown that they have ability along different lines. The English classes contain several with literary talent, for several times when a Sophomore article was wanted for the Rostrum, the competition proved very strong. The original short stories written by the members of all divisions would do credit to a recognized author. Plays presented on the stage by some of the members of the Sophomore class have been acted as if the players were the characters in reality.

The school band includes a number of Sophomores who have proved a great addition to it. Some of the girls and boys have become leaders in several fields of school activities.

In the athletic field honors go to several of our Sophomore boys for the feats in the swimming meets and basketball games. They have fought hard for the school and have proved themselves good losers as well as good winners. In scholarship, also, many have distinguished themselves.

If the activities of this year's Sophomores are any indication of what is to come, the Juniors and Seniors of the next two years will become well known.

Sophomor

Adams, Betty
Adamson, Jack
Allan, Nelson
Alling, Jeannette
Anderson, Doris
Armishaw, Edith
Aydelotte, Earl
Baker, Ronald
Baldwin, Elizabeth
Ball, Alfred
Ball, Genevieve
Banks, Lillian
Barbour, Ronald
Becker, Robert
Beecher, Edgar
Benzino, Edwin
Bernard, Nelly
Berry, Richard
Bierley, Lorene
Bishop, Vivian
Blood, Betty
Bogne, Kevin
Bolay, Edward
Boldt, Norton
Boll, Richard
Boros, Elizabeth
Bowen, Lillie
Bowling, Jackson
Bradfield, Frances
Bright, Loretta
Bright, Roy
Brink, Adelbert
Brown, Robert
Browning, Ralph
Bruce, George
Buckholz, Phyllis
Butler, Edna
Cabana, Russell
Cadoret, Lillian
Cain, Catherine
Caldwell, Edward
Callahan, Thomas
Campion, John
Carsters, Madeline
Carter, Thomas
Cashmore, Veral
Cary, Richard
Cary, Van
Casey, David
Cassell, Harry
Champlin, Ida
Chandler, Lucille
Chittley, Dorothy
Clark, Roswell
Clements, Marcus
Cobado, Charlotte
Coles, Alfred
Collier, Albert
Conover, Ada
Cook, Roger
Cook, Taylor
Coons, Harry
Corrie, Gordon
Courcy, Elnora
Croome, Harry
Crosse, Eugene
Curtis, Roy
Curtis, Lucille
Dafgard, Louis
Dahmer, Elsie
Dailey, Jane
D'Arcangelo, Louis
Davey, Geraldine
Davis, Edith
Davoli, Helen
Decker, Helen
Decker, Martha
Demorest, Randolph
Densberger, Richard
Deuel, William
Devole, Richard
Dickey, Allan
Dilts, Iola
Dixon, Bradley
Dixon, Gladys
Dodd, Lillian
Doehnert, Willard
Doln, Elsie
Doten, Raymond
Down, Jean
Driscoll, Helen
Drumb, Virginia
Drumn, Olive
Duffy, Frank
Durhan, Audrey
Dusenbury, William
DuVal, Myron
Earl, Mary
Edwards, Edward
Ellis, Adelaide
Elmes, Theodore
Elston, Grace
Elve, Janet
Engel, George
Ensminger, Elizabeth
Ensminger, Irene
Etjen, Marion
Fellows, Albert
Fenton, Gibson
Ferris, Warren
Fisher, John
Flottman, Edward
Follett, Mary
Fraser, Robert
Frederick, Margaret
Fries, Louis
Gall, Madalen
Gardner, Ruth
Garlick, Russell
Gibbon, Betty
Gibney, Margaret
Gillespie, Willis
Girard, Maribeth
Glover, Genevieve
Goehle, Robert
Golnick, Doris
Gradolph, Dwight
Gramlich, Eleanore
Greene, Albert
Greene, Marjorie
Greenwood, Mary
Griffith, Mildred
Haist, Carl
Hamilton, Muriel
Hancock, Frank
Hanks, Bernice
Hanson, Elnore
Hanson, Jack
Harper, Helen
Harrop, Grenville
Hartman, Betty
Hartman, John
Harvey, Ralph
Hayes, Burt
Henderson, Hazel
Henderson, William
Hermann, Erwin
Hicks, Harry
Hill, Addison
Hill, Milton
Hinkley, Malcolm
Hirschman, Lucille
Hoadley, Jack
Hofner, Robert
Holden, Grace
Holyhorn, Albert
Honeywell, Jack
Hoover, Albert
Hopkins, Paul
Horton, Wayne
Hose, William
Hosmer, Alice
Howell, William
Huber, Margaret
Hunt, Warren
Huyck, Robert
Hyatt, Donald
Ingram, Ruth
Irving, Margaret
Jackson, Robert
Jermann, David
Johnson, Calvin
Johnson, Helen
Jumper, Dorothy
Jumper, Thomas

Class

Karcher, Ralph
Kehoe, Howard
Kelly, Muriel
Kelly, Norma
Kibby, Richard
Kimmins, Ivan
Kimmins, Winona
King, Jeanne
Kline, Frances
Klamon, Janet
Knickenburg, Myra
Knol, Herbert
Korkow, Stuart
Kotapka, Stanley
Kretchman, Helen
Kutzbach, Douglas
Lang, Virginia
Leary, Allan
Lenox, Robert
Lilley, Donald
Linder, Dorothy
Little, James
Louffler, Helen
Logan, John
Lowes, Marion
Luck, Ruth
Lumley, Robert
MacBay, Eleanor
MacBay, Eugenie
Magoon, Harold
Manley, Alice
Marks, Anna Louise
Marsh, Katherine
Marsh, Ruth
Martin, Herbert
Mast, Ruth
McAleer, Russel
McCaffery, William
McClelland, Marion
McDonald, George
McGregor, Thomas
McIntosh, Cromwell
McKean, Doris
McKechnie, Margaret
McLerie, Florence
McManus, Jeannette
McNabb, Virginia
Mead, Daniel
Mensch, Charles
Meyers, June
Miller, Marjorie
Montantie, Marie
Moody, William
Moreland, Virginia
Morgan, John
Morris, Genniel
Munro, Jessie
Murchie, Isabella
Murray, Virginia
Nauert, Margaret
Ochs, Genevieve
O'Connell, John
Palmer, Gertrude
Parker, Leland
Parsons, James
Peel, Marguerite
Penman, Robert
Peterson, George
Pfohl, Leland
Phillippi, Florence
Phinney, Paul
Pinch, Seymour
Podger, Kenneth
Pomeroy, Hazel
Powel, Robert
Powell, Dorothy
Quinn, Margaret
Quinn, Thomas
Raines, Eva
Ralyea, John
Reddout, Frances
Redenbaugh, David
Redinburgh, Louis
Reed, Lillian
Reid, Alexander
Reisch, Daniel
Rievert, Maurice
Ritter, George
Roehrig, Verna
Rohas, Roderique
Rosen, Maurice
Rosser, Margwen
Roth, Edward
Rothaug, Theodore
Rowe, Charles
Russell, George
Ryan, Bernice
Ryde, Fred
Ryder, Clara
Sampson, Ruth
Sander, Ernest
Schleer, Russell
Schneider, Frank
Schrader, Evelyn
Schriber, Gerald
Schriber, Wendell
Schultz, Evelyn
Schuyler, Pearl
Scrimshaw, Harold
Seeley, Gordon
Sellers, Harry
Shaw, Dorothy
Sheppard, Warren
Shryer, Paul
Sillamn, Helen
Skinner, Marguerite
Smith, Doris
Smith, George
Soanes, Edward
Sokolska, Vera
Spawton, Catherine
Spitzer, Richard
Sprickman, Lois
Springstead, Kenneth
Stark, Audrey
Stark, Jessie
Steinbiller, Dorothy
Stevens, June
Sticht, Betty
Stirling, Margaret
Storm, Jane
Stoyka, Olga
Stoyka, Rose
Sunbloom, Sheridan
Svilokos, Anna
Szaho, Irene
Tarbell, Mary Elizabeth
Taylor, Annette
Taylor, Eloise
Teplitzky, Max
Thiesen, Eleanor
Thomas, Marjorie
Thompson, Harry
Thurston, Morgan
Toney, Betty
Volgstadt, Dwight
Vogel, Evelyn
Wadon, Edith
Wadon, Frank
Wallace, Dorothy
Ward, Jack
Weber, John
Webster, Rita
Welch, Robert
Wemple, Martha
White, Alonzo
White, Lynn
Wilcox, Margaret
Wilkins, Harriet
Wilkinson, Mary
Williams, Clara
Williams, Florence
Wiseman, Harold
Woodruff, Ruth
Wujcicki, Zygmund
Wullenweber, Dorothy
Zieman, Ruth
Zimmer, Katherine
Zimmerman, Ivan

The Fres

Acker, Albert
Aiken, Vera
Allan, Hugh
Anderson, John
Anderson, Sydney
Anderson, William
Andrews, Helen
Bannon, Norman
Barrett, Jessamine
Bartholomew, Ruth
Behringer, Albert
Bellin, Mary
Benny, John
Benz, Burton
Bergman, Iona
Bernd, Edward
Berner, Charlotte
Biggie, Matthew
Bisgood, Mary
Block, Owen
Bogue, James
Boles, Delores
Bond, William
Bonney, Elizabeth
Boos, Evelyn
Brennan, Phyllis
Bright, Albert
Broughton, Mary
Brown, Jeannette
Browning, Richard
Bugbee, Graydon
Burke, Richard
Carlson, Mary
Carron, Philip
Cary, Jane
Catalano, Rose
Cawthra, Joan
Chandler, Doris
Chandler, Dorothy
Chandler, Edna
Clancy, Katherine
Clark, Dorothy
Clark, Robert
Conn, Billy
Cookingham, Laura
Courter, Robert
Croley, Dorothea
Croome, Clifford
Cunningham, Frances
Czach, Brono
D'Arcangelo, Louise
Dafguard, Ruth
Dailey, Augustine
Davidson, Howard
Davis, Junia
Davis, Stanley
Delahunt, Margaret
Deuchler, Edwin
Dickens, Robert
Dodo, Rocco
Dory, Marion
Dragich, Joe
Drum, Delores
Duchscherer, Philip
Du Gray, Luella
Duly, Georgiana
Dunlavey, Ronald
Easterbrook, Betty
Egloff, Esther
Elliot, Dorothea
Elve, Mildred
Ferdinand, Marie
Ferris, Marie
Fitzmorris, James
Flohr, Andrew
Foote, William
Frederick, Joseph
Freiberg, Warren
Freytag, Doris
Fulton, Edward
Gammon, Joyce
Gardner, Lee
Gattie, Richard
Gibbon, Gilbert
Gillespie, Ethel
Gillogly, Helen
Givens, Esther
Goar, Earl
Goodwin, Lois
Graeff, Hilda
Gratz, Edna
Gray, Robert
Greene, David
Griffiths, Carolyn
Gudgel, Carol
Guess, Marion
Guess, Marjory
Harris, Wilmah
Heiser, Erma
Hildebrand, William
Hodge, Winifred
Holman, Ruth
Hondorf, Gladys
Hoover, Vimy
Houlahan, Norine
Howard, Robert
Howell, Richard
Ingram, Barbara
Ireland, Fred
Irwin, Robert
Jackson, James
Jackson, Virginia
James, Kenneth
Jausz, Cecilia
Jax, William

an Class

Kane, Frank
Kehoe, Eleanor
Kibby, Paul
Kidd, Stephen
Kingston, Dorothy
Klipfel, Muriel
Knesky, George
Koopman, Edith
Koopman, Ethel
Kovach, Thelma
Kriesel, Anna
Kuhn, Doris
Latham, Millison
Leary, Alex
Lilyquist, Eugene
Lowry, Eleanor
Lumley, Ruth
Mackay, Dorothy
Mambretti, June
McGee, Donald
McGuinnis, Wayne
McMahon, Rosalind
Miller, Irma
Miller, Joseph
Miller, Kenneth
Miller, Margaret
Moore, Dorothy
Moylan, Dorothy
Mueller, Camille
Munro, Eleanor
Neal, Betty
Niblock, Jean
Nichols, Eileen
Nicholson, Grace
Ochs, John
O'Connor, Marie
O'Dea, Edward
O'Neill, Evelyn
Oliver, Arlene
Owens, Robert
Palmer, Eleanor
Panzica, Anthony
Parker, Courtley
Parkhurst, William
Pearson, Courtley
Peel, Gerald
Pellen, Warren
Pfeifer, Lucille
Pfohl, Louis
Phillippi, Josephine
Pieniazik, Lillian
Potinger, Jean
Pravel, Dolores
Press, Alice
Ream, Ellen
Reiser, Carlton
Rekoon, Herman
Rennie, Isabelle
Ridd, Clarice
Robertson, Jean
Rockwood, Donald
Ross, Alma
Round, Robert
Russell, Jean
Sargent, Keith
Schmidt, Katherine
Schoenberner, Arlene
Schultz, Norma
Schwemle, Luther
Seader, Virginia
Seely, Kermit
Shafer, Robert
Smith, Allen
Smith, Charles
Smith, Arthur
Smith, Oliver
Spoor, Maud
Stevens, Walter
Stuart, Richard
Stump, Lewis
Sutherland, Effie
Swagel, Anna
Tarayos, Julius
Thomam, Dennis
Tiffany, James
Tolsma, Blanche
Vanderwerf, Doris
Van Gorder, Walden
Vasey, Ruth
Van Stone, Edward
Vathy, Joseph
Waite, Betty
Ward, Audrey
Wardrop, William
Wawro, Carolyn
Webster, Daniel
Weitz, James
Weitz, Grace
White, Ralph
Whitney, Stewart
Wiedman, Fred
Wilcox, Jean
Willders, Robert
Williamson, Marion
Wolf, Alice
Yans, Eleanor
Young, Harvey
Zimmerman, Herbert

Junior High School

The Junior High School is completing another successful year. Founded seven years ago it has grown to over four times its original size. But in spite of this growth the paramount thought in the minds of the administration and faculty has been the welfare of the individual child. Success in scholastic attainment is important, but of far greater importance is the development of character and ability to make the necessary adjustments to life's problems. May these two factors always occupy first place in our school program.

FLOYD W. CHASE
Principal, Junior High School

JUNIOR HIGH SCHOOL COUNCIL

First Row: L. Devitt, R. Shaefer, M. Domedian, B. Mott, K. Bone, R. Harbison, U. Dorfer, V. Darcangelo
Second Row: R. Morgan, W. Austin, M. Horning, C. Reckin, F. Marsh, V. DeWitt, E. Sutherland
Third Row: J. Atkinson, E. Rowland, W. Sutton, B. Bentz, J. Anderson, D. Bell, F. Kane
Fourth Row: R. Coykendall, M. Bisgood, V. Scrimshaw, M. Dory, M. Ferdinand, W. Wardrop, C. Wiedrick

With the Alumni

The Annual Banquet

The annual alumni banquet and business meeting, held at the High School Cafeteria on Thursday evening, June 19, 1930, was the most elaborate affair of its kind ever given by the Alumni Association. The graduating class was invited as guests of the alumni and, partly as a result of this invitation and partly as a result of aggressive publicity, the largest crowd in alumni banquet history attended the event. One hundred twenty-five people were present, more than three times the number at the same event the previous year.

Carlton K. Matson, Editor of the Buffalo Times, was the speaker of the evening. Mr. Matson drew from his background of experience in civic, commercial, educational, and journalistic fields to deliver a talk which met with unanimous and enthusiastic approval. Frank C. Moore, acting as master of ceremonies, had little difficulty in keeping everybody happy during the course of the evening. Miss Gladys Evans was heard in a group of readings; the University of Buffalo Male Quartet rendered several popular numbers; Harriet Crosby delighted the diners with three soprano solos; Ernest McLaren, accompanied by Earl Ruckman, gave a few snappy numbers on his fiddle; and the group singing was conducted by none other than "Pop" Arnold.

The following officers were elected for the year 1930-31: Leonard Hershiser, '23, President; Harriet Crosby, '25, Vice-President; Mary Budik, '29, Secretary; Stephen Austin, '28, Treasurer.

The Annual Play

"Set a Thief," a mystery melodrama, was presented by the Alumni Association in the High School Auditorium Friday evening, November 21, 1930, under the direction of Miss Gladys Evans.

Alice Lazelle, Harriet Crosby, Arja Williams, William Carey, Robert Martin, Harold Clark, Cecilia Wildey, William Baldwin, Marion Meyer, Mary Budik, and Laurence Flynn had parts in the play. While the audience was not so large as that attracted to the play in previous years, it was considered satisfactory in view of several other important events occurring in Kenmore on the same evening.

A feature of the play was the distribution of "extras," screaming the story of the murder and bond robbery, between the first and second acts. The papers were supplied through the courtesy of the Buffalo Times.

The Holiday Ball

The second annual holiday ball was held in the Colonial Ballroom of the Twentieth Century Club Saturday evening, December 27, 1930. Promoted under the slogan, "The most colorful affair of the season," the ball was a social, as well as a financial success.

Music was furnished by the Century Orchestra, consisting of ten men.

It is hoped to make the holiday ball an event looked forward to by alumni as the outstanding social affair of the holiday season. Although only two of these dances have been given, they have been of such character as to go far toward building up the desired tradition.

Plans for the Future

The annual alumni banquet this June will be the tenth anniversary of the organization of Kenmore High School Alumni Association. While it has not been definitely decided, it is expected that the graduating class of 1931 will be invited as guests of the association. This practice, let it be known, constitutes a serious drain on the association's treasury. The officers believe, however, that only in this way can the association create the interest and enthusiasm necessary to give it the strength to represent properly the fine school of which its members are alumni.

As We Were

ORGANIZATIONS

The Kenitorial

Cranston E. Covell

EDITORS-IN-CHIEF

Margarete Mark

The editors and staff of the 1931 Kenitorial have worked very earnestly to make this annual one of which the faculty and students of Kenmore High School can be justly proud.

We have endeavored to include within its covers the true Kenmore spirit—a spirit of progress and of success, and one also of respect for traditions as evidenced in the classical theme.

It is with strict impartiality that we have prepared the various departments of this book, and it is our sincere hope that everyone will receive as much pleasure through reading it as we have in preparing it.

The Art Department, the Commercial Department, and the English Department have been in charge of the art work, the finances, and the literary contributions respectively. Miss Jeannette Underwood has been art advisor, R. S. Frazier has been financial advisor, and Mrs. Gertrude Chittenden, assisted by Miss Esther Hepinstall and Miss Elizabeth Chittenden, has been general and literary advisor. We thank them for their generous and helpful cooperation.

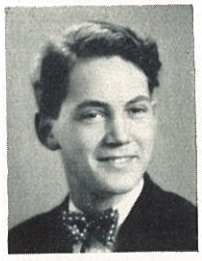

Ross E. Rogers
Business Manager

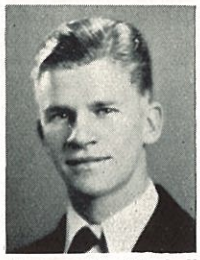

Eugene M. Mitchell
Art Editor

H. Marjorie Buck
Business Manager

Department Heads

First Row: J. Tyler, School Life; R. McEwen, Boys' Sports; D. Steible, Organizations; K. Morgan, Humor; A. Stirling, Alumni

Second Row: E. Hutchison, Administration; J. Carey, Photography; W. Wilkinson, Classes; J. Quigley, Literary; M. Powell, Girls' Sports

Staff Workers

First Row: B. Weller, R. Chalmers, W. Hodgson, R. Kirtland, C. McMahon, G. Chilman, J. Clarke, W. Powell
Second Row: D. Bate, B. Koerbel, M. Newbigging, J. Buddenhagen, M. Johnson, J. Kimball, M. Kirby
Third Row: E. Stickney, E. Costello, N. Tutton, C. Beier, R. Baldwin, M. Hauser, E. Nevinger
Fourth Row: A. Chamberlain, E. Snyder, W. Nebel, F. Marshall, R. Wagner, R. Colley, C. Kidd

First Row: E. Hutchison, E. Stickney, J. Buddenhagen, E. Costello, R. Chalmers, J. Clark, J. Quigley, G. Chilman, B. Weller, W. Nebel, M. Kirby

Second Row: D. Bate, R. Baldwin, D. White, M. Newbigging, M. Johnson, C. Beier, D. Payne, E. Katsmayer, E. Nevinger, N. Tutton, M. Buck, J. Kimball, B. Koerbel

Third Row: J. Clements, J. Tyler, R. McEwen, A. Stirling, J. Ballou, W. Kolb, W. Rutherford, D. Steible, H. Goss, R. Rogers, C. Kidd, C. Covell.

The Honor Club

The second year of the Honor Club has seen an increase of thirteen members over the number of last year. To qualify, a student must earn an average of at least eighty-five per cent for the four years in high school. The organization is non-secret and has no officers. This year's graduating class is very happy to honor thirty-five of its members with membership in this club.

First Row: Henderson, Pellien, Bartholomew, Mr. Moore, Mr. Barrett, McIntosh, Parker, Sargent
Second Row: Sargent, Buckley, Gardner, Cuthbertson, Clark, Holden, McQuillan, Seely, Hamilton, Young
Third Row: Zoehringer, Geibel, Seely, Sheppard, Jermann, Keller, Bell, Ferris
Fourth Row: Kirtland, Keith, Brown, Karcher, Smith, Rievert, Babcock, Youngs, Korkow

Band

The band, resplendent in blue uniforms, has been a feature of the athletic contests of the past year. Besides playing at football and basketball games, the band provided music at the sectional basketball tournament in the Elmwood Music Hall. Mr. Moore and his assistant, Mr. Barrett, deserve great credit for developing this excellent organization.

If a musical director takes over all musical activities, it is expected that the scope of band work will be extended even further.

Directors: Mr. Moore, Mr. Barrett

The Rostrum

It has been the purpose of the 1930-31 Rostrum editors and their staffs to portray, with as much accuracy as possible, the activities of the student body as a whole, of the various organizations, and of the alumni. The members of Alpha Phi Lambda have furnished some splendid literary material in addition to the literary editors' contributions.

The sports reporters have recorded faithfully the excellent basketball games as well as the various other sports. The sports news has been appearing on the regular sport page of the Kenmore Record which still prints the Rostrum. The year has been unusually successful.

Staff I	Staff II	Staff III	Staff IV
	EDITORS-IN-CHIEF		
James Tyler	Warren Wilkinson	Cranston Covell	Jack Carey
Margaret Mark	Margery Willders	Eliz. Hutchison	Dan Steible, Jr.
	GENERAL NEWS EDITORS		
Marjorie Buck	Frank Marshall	Marjorie Houser	Jean Buddenhagen
Arthur Stirling	Jean Kimball	Charles Kidd	Janet Irwin
Nellie Tutton	Thomas Copsey	Ed. S. Kennedy	Vera Ceder
James Clements	Helen Biggie	Russell Gill	Ruth Corcoran
Robert McEwen			
	ALUMNI EDITORS		
Elizabeth Costello	Betty Glass	Eleanor Stickney	Deloris Goat
	ORGANIZATION EDITORS		
Ruby Colley	Russell Gardner	Beata Koerbel	Jack Ballou
	SPORTS EDITORS		
William Wood	Joseph Stubbs	Ray Kirtland	John Buckley
Harry Goss	John Bogner	Chas. McMahon	Eugene Mitchell
Rosalind Baldwin	Catherine Beier	Mary Kirby	Thelma Smith
	LITERARY EDITORS		
Betty Weller	Jay Rayner	Kenneth Ryan	Juanita Clark
Dorothy Bate	Ruth Chalmers	Edythe Nevinger	
	FEATURE WRITERS		
John Tower	Marjorie Johnson	Jane Quigley	
	COLUMNISTS		
Cecil Keller	Harry Smith	Keith Morgan	Mary Powell
Eugene Snyder		Emmet Dunlavey	

Mrs. Gertrude Chittenden, *Advisor*

ATHLETICS

APOLLO

"Or view the lord of the unerring bow,
The god of life and poesy and light;
The sun in human limbs arrayed, and brow
All radiant from his triumph in the fight."

BYRON.

FIRST TEAM

First Row: C. Skinner, W. Powell, W. Snyder, F. Byrn, G. Batterson, S. Stanley
Second Row: Mr. Schultz, *Coach;* W. Rutherford, J. Jeffrey, D. Basore, R. Little, J. Stubbs, J. Tyler, *Manager*

Basketball

THIRD TEAM

First Row: D. Averill, H. Wiseman, *Assistant Managers*
Second Row: R. Cook, G. Anderson, J. Jackson, N. Thomas, W. Wood, E. Beecher
Third Row: C. Rowe, L. White, F. Faux, K. Podgers, J. Little, R. Middleton
Fourth Row: R. Bishop, R. Stannard, C. Johnson, R. Karcher, V. Babcock, L. Clark

Basketball Season

In the past few years under Coach "Andy" Schultz Kenmore High School's basketball stars have been unusually successful in winning laurels for the Blue and White. This season has been no exception to that rule. The team played a total of fifteen games and won thirteen, the defeats having been met at the hands of a worthy foe, Niagara Falls. Unsuccessful in the playoff, Kenmore lost the R. P. I. championship for the second time in nine years.

The loss of Bill Jackson early in the season was unfortunate as the loss of a star forward would be to any team.

The outcome of this season's efforts brought to the fore the sportsmanlike qualities of the boys. Kenmore had been winning for several years, but when a taste of bad luck came, they carried themselves as well in defeat as in victory.

The boys scored a total of three hundred and sixty-three points against their opponents' two hundred and fifty-five. High scorers of the season were John Jeffrey with eighty-three points, an average of about six points a game; Wesley Snyder totalling sixty-six points, an average of about five points a game. These men were closely followed by William Rutherford, Clayton Skinner, and William Powell. Jackson played in four games and scored thirty-seven points.

PRE-SEASON RECORD

Kenmore 29	Nichols 9	Kenmore 23	Lafayette 10
Kenmore 20	Hutchinson 10	Kenmore 27	Alumni 22

R. P. I. LEAGUE

Kenmore 41	North Tonawanda 11	Kenmore 17	North Tonawanda 14
Kenmore 20	Lockport 18	Kenmore 26	Lockport 16
Kenmore 29	Tonawanda 23	Kenmore 27	Tonawanda 8
Kenmore 16	Niagara Falls 11	Kenmore 14	Niagara Falls 24
Kenmore 32	Batavia 13	Kenmore 31	Batavia 26
Kenmore 11	Niagara Falls 20		

THIRD TEAM BASKETBALL

The third team also distinguished itself this year, winning eight games out of the nine played. This group will compose most of next year's varsity. Their standing is as follows:

Kenmore 20	North Tonawanda 9	Kenmore 18	Tonawanda 9
Kenmore 21	Lockport 11	Kenmore 7	Niagara Falls 15
Kenmore 25	Tonawanda 13	Kenmore 22	Batavia 8
Kenmore 45	Niagara Falls 17	Kenmore 15	Niagara Falls 10
Kenmore 11	North Tonawanda 3		

The Mighty Six of Kenmore's Court

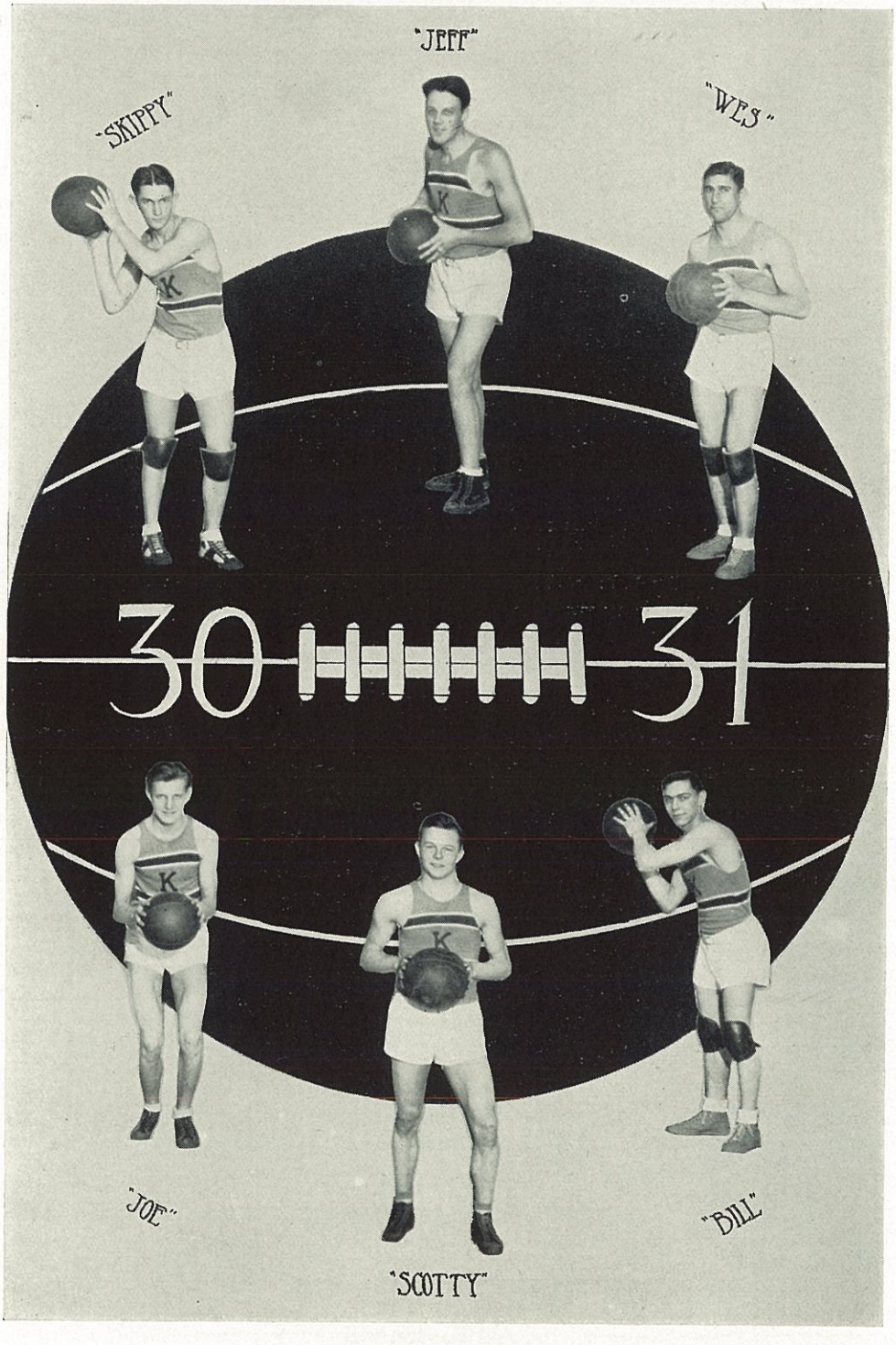

First Row: J. Stubbs, W. Jackson, R. McEwen, R. Martin, W. Powell, W. Snyder, D. Swartz, B. George, K. Harris, S. Stanley
Second Row: E. Hopps, R. Jackson, E. Babcock, R. Little, G. Batterson, B. Gray, D. Basore, G. Mitchell, P. Shryer
Third Row: R. Barbour, H. Goss, R. Brunton, A. Vathy, J. Carey, P. Wesling, L. Clark, P. D'Arcy, Mr. Baisch
Fourth Row: C. Kidd, C. Haist, P. Phinney, G. Smith, H. Duchscherer, R. Cook, W. Moody, D. Averill, G. Engel, R. Stannard
Fifth Row: Mr. Schultz, R. Fuller, L. Fries, F. Donn, R. Kibby, J. Clements, K. Podger, W. Doehnert, E. Fairfield, J. Bogner, R. Bishop, W. Dusenbury

Football

Kenmore	41	Depew	0	Kenmore 20	Nichols 0
Kenmore	19	LeRoy	6	Kenmore 46	Hutchinson 0
Kenmore	12	Lancaster	0	Kenmore 0	Lafayette 13
Kenmore	52	Lockport	0	Kenmore 0	Alumni 0
Kenmore	0	Tonawanda	13		

Total Points Scored: Kenmore 190 Opponents 32

Playing one of the hardest football seasons in the history of Kenmore High School, the eleven under the able direction of Coach Baisch, bucked, ran, and passed their way to six victories and only two defeats. A strong Tonawanda team took advantage of a midseason slump and defeated Kenmore, 13-0. The reaction from this defeat served to tune up the running of the team to a high pitch and carried them to victories over two strong Buffalo schools, Nichols and Hutchinson. Later they went down fighting before the onslaught of a veteran Lafayette team, 13-0. These two defeats were games that no team should be ashamed of for they were a fine example of Kenmore's spirit and fight and of the excellent football training Coach Baisch had given his warriors.

Outscoring opponents by 158 points, Kenmore had a most successful season. The last game of the season was a charity benefit game between the Alumni players and the Varsity eleven. The teams were about evenly matched, but under the influence of a bleak, cold day neither eleven could play well enough to score.

Batterson, a guard, and Jackson, an end, were the co-captains. Snyder was with us part of the time, but because of Buffalo's age limit for football players, wasn't allowed to play in the Hutchinson and Lafayette games. Wesling was injured in the Lancaster game and was unable to play during the remainder of the season. Powell, McEwen, and Skinner did their part in the backfield to build up the good record that was made by the team, while Vathy, Harris, Stanley, and Clark kept them fighting to hold their places. On the line were the veterans, Swartz, Martin, George, Little, and Basore, with a newcomer, Stubbs.

They Stand and Fight for Kenmore

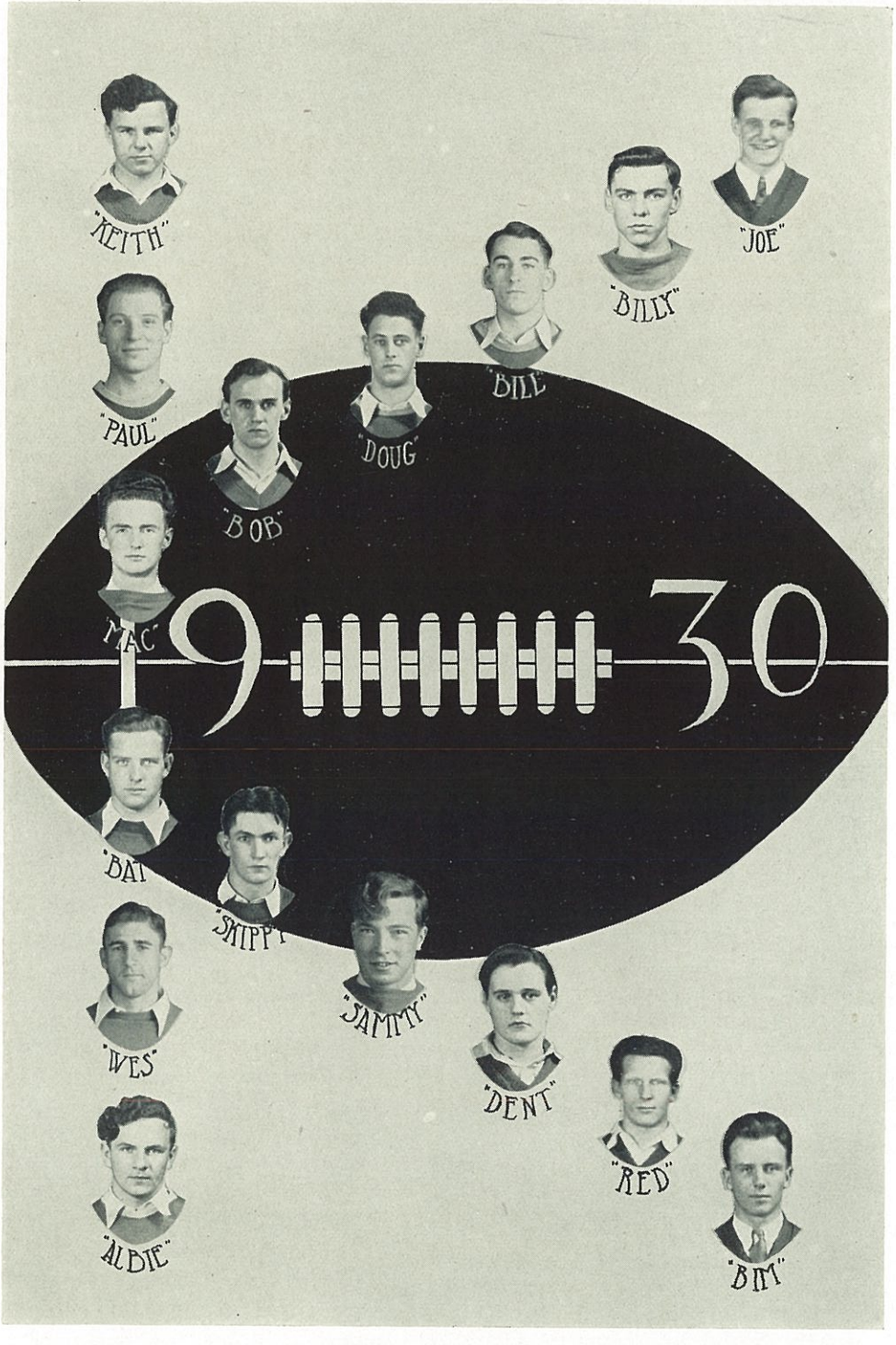

First Row: R. Clark, F. Schneider, J. Bowling, A. White, J. Clements, W. Moody, P. Shryer
Second Row: G. Smith, P. D'Arcy, D. Lewis, H. Magoon, E. Snyder, E. Prior, J. Bogner, R. Densberger
Third Row: Mr. Pohl, R. Martin, R. Brunton, D. Swartz, R. Brown, R. Kirtland

Swimming Team

THE YEAR'S RECORD

Kenmore 42	Riverside	27	Kenmore 33	North Tonawanda	36
Kenmore 38½	North Tonawanda	30½	Kenmore 33	Technical	36
Kenmore 26	Tonawanda	43	Kenmore 29	Niagara Falls	40
Kenmore 39	Riverside	30	Kenmore 32	Tonawanda	37
Kenmore 24	Niagara Falls	34			

QUALIFYING RACES FOR FINAL MEET

50-yard Free Style—Densberger, Snyder
100-yard Back Stroke—Densberger
100-yard Breast Stroke—Martin
150-yard Medley—Shryer
200-yard Free Style—Swartz

FINAL

Tonawanda 1st Kenmore 2nd North Tonawanda 3rd Lockport 4th

Kenmore's Swimming Team, winning three meets and losing six, gave the spectators one of the most thrilling seasons that Kenmore has ever enjoyed through this sport. Each meet, whether won or lost, was close. In practically every meet Swartz took first place in the 200-yard free style, Shryer was first in the medley, and the relay team won. In the qualifying meet on March 7, 1931, Densberger and Snyder placed in the 50-yard free style with Densberger taking third in the finals; Densberger also qualified in the 100-yard back and won the final; Martin qualified and took second in the finals, in the 100-yard breast stroke; Shryer won both the qualifying heat and the final in the medley; Swartz placed in the qualifying heat and took third in the final for the 200-yard free style and the relay team took second place.

J. Bogner, C. Dake, R. Kibbey, H. Woesner, K. Harris, H. Duchscherer, R. Jackson, C. Kidd, G. Smith, H. Biggie C. Greutker, R. Vogelman, R. Little, G. Engle, W. Jackson, D. Stirling, D. Bliss, F. Kindinger, L. Clark, F. Byrn G. Russell, R. Kirtland, Mr. Schultz.

Track and Relay

Kenmore started track on April 20 with a veteran team and an exceptional group of new aspirants.

The first meet was on May 9 at Alfred and Kenmore placed third in the 100-yd. dash and third in the javelin throw. A week later at Nichols, the meet was decided in the last event, Nichols winning with 60⅓ points, Kenmore with 8⅔ and Lancaster with 6.

May 16 was the semi-final meet of Western New York track teams. Dunkirk, with 37 points, won; Salamanca had 12; Kenmore, 11; Hamburg, 11; East Aurora, 7½; the remaining points were scattered among five other teams. The winners of the various events went to the state finals in which Kenmore tied for third place.

On June 7, at the Girls' and Boys' County Track Meet held at Kenmore, Kenmore took first place in the Girls' and Boys' divisions. The points gained by Kenmore were 78; East Aurora, 73; Hamburg, 71.

The relay team, not satisfied with winning the Western New York preliminary title, traveled to Syracuse and won third place in the All-State Meet.

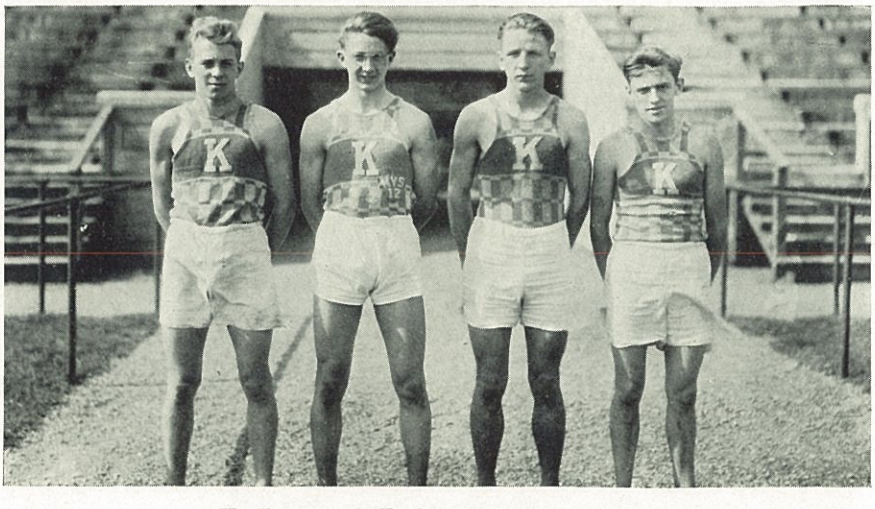

H. Woesner G. Engle R. Kibbey C. Dake

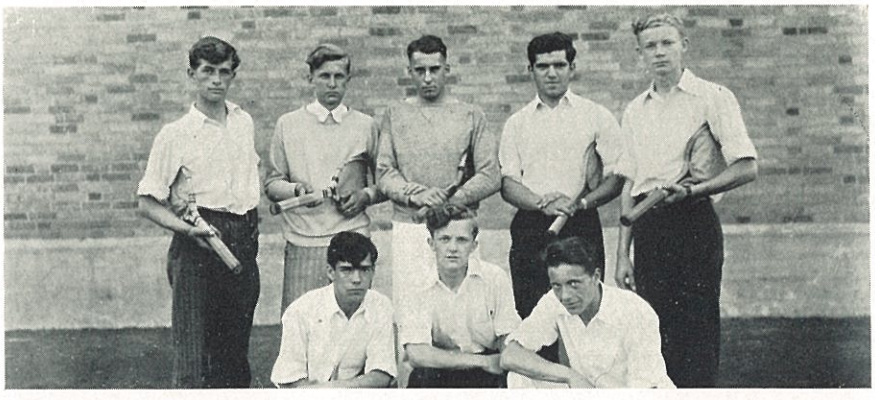

First Row: E. Beecher, C. Covell, R. Holloway
Second Row: F. Marshall, C. Greuther, W. Jackson, L. Budik, D. Steible

Tennis

Kenmore	2	Kenmore	4
Niagara Falls	5	Tonawanda	3
Kenmore	6	Kenmore	2
North Tonawanda	1	DeVeaux	5

With one veteran returning to the squad, the Kenmore Tennis Team opened its season of conquest. This marks the second year of Kenmore's participation in tennis competition.

The team is to be congratulated on its record. In its infancy to win two out of four meets is a record of which it can be proud.

With the return of experienced players next year, a season filled with the spoils of success is anticipated.

One of the outstanding features of the season was the advancement of the team to the Quaker State Finals Championship at Chautauqua, after winning the meet held in Kenmore.

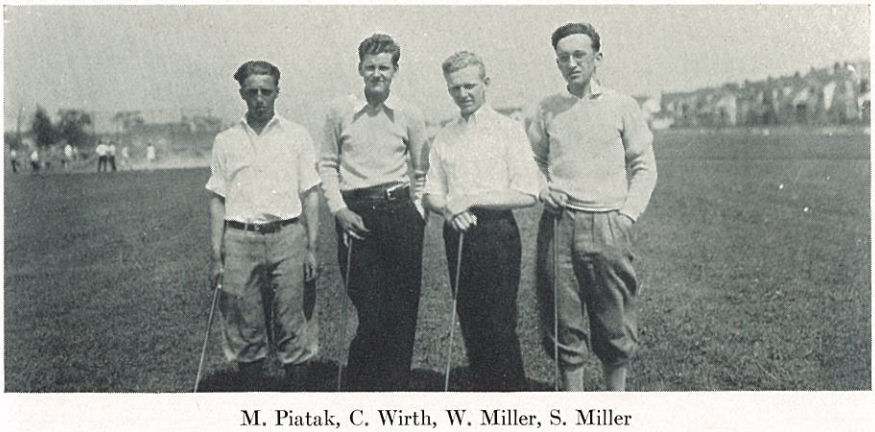

M. Piatak, C. Wirth, W. Miller, S. Miller

Introducing a new sport into Kenmore High School, the Golf Squad last season played three matches, and although they were not successful enough to win, the scores were very close.

As the boys played against schools in which this game is an organized sport, they met real competition each time. Slated on their list were Niagara Falls, East Aurora, and Lancaster.

First Row: W. Powell, E. Fairfield, W. Wood, F. Albright, E. Hopps, R. Stannard
Second Row: J. Carey, R. McEwen, F. George, P. Bargar, W. Rutherford, C. Marlin, Mr. Nadin

Baseball

Ushering in Kenmore's second year of baseball, Coach Henry Nadin developed a team that won three games and secured several close scores. Although under the handicaps that always attend a new sport, the boys on the team were remarkably successful. Because several of the team members participated in other sports besides baseball, great difficulty was encountered in putting the team into condition. Playing again in the R.P.I. League, Kenmore has found the keenest competition in its two years of participation.

The home team was composed of many who were on the original team the first year. There were George, McEwen, Wood, Stirling, Albright, and Powell who aided the team materially through their previous experience.

Since the 1930 season, new rules have been adopted for this sport within the school with the result that the team is working under better conditions. Coach Nadin forecasts a most successful season. Chief among the regulations is the rule that candidates for baseball confine themselves to one sport. Several last year's team members will be back to play and there are many promising candidates yet to be developed. First rank men of the 1930 season were Albright, George, Holbrook, McEwen, Piatak, Powell, Stirling, Wood, Martin, Elithorne, Little, and Rutherford. These men were given keen competition for their positions by the reserve team.

SCHEDULE

Kenmore	4	Nichols	3	Kenmore	5	St. Joe	8
Kenmore	11	Niagara Falls	14	Kenmore	5	Niagara Falls	6
Kenmore	1	Tonawanda	2	Kenmore	14	Tonawanda	5
Kenmore	2	N. Tonawanda	11	Kenmore	7	N. Tonawanda	4
Kenmore	4	Lockport	11	Kenmore	7	Lockport	15

Athletic Heads, Coaches and Managers

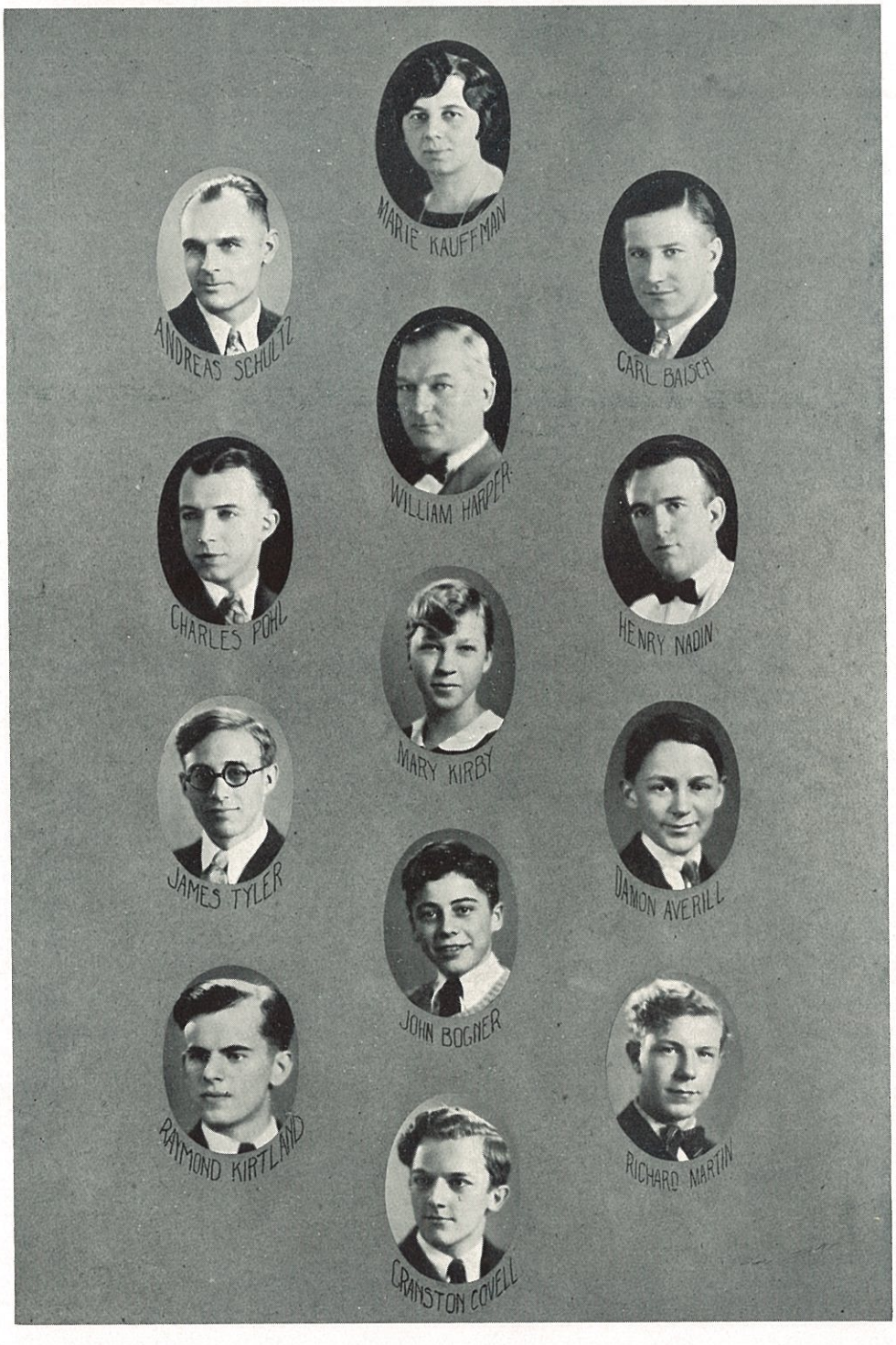

O. Swachamer P. Cushing R. Woodruff

Cheer Leaders

Who are the three lively, white-clad girls pictured above who lead cheers in perfect time at assemblies? The answer is, of course, Peggy Cushing, Ruth Woodruff, and Owena Mae Swachamer.

Who is the peppy fellow below between the loud speakers who secures such splendid support from the crowd? That is Harry Smith.

These enthusiastic cheerleaders have helped our teams carry the name of Kenmore to stellar heights. By standing for the indomitable spirit and the clean sportsmanship for which Kenmore is noted, they have been a factor which has counted in the successful campaigns of our teams.

H. Smith

First Row: O. Swartz, B. Weller, H. Perkins, R. Chalmers
Second Row: M. Houser, R. Samcoe, G. Chilman, M. Oremus, R. Wagner, E. Hutchison, W. Nebel
Third Row: M. Powell, D. Goat, L. Schmidt, E. Nevinger, M. Kirby, R. Baldwin, D. White
Fourth Row: R. Chick, M. Willders, A. Stark, N. Tutton, R. Lorse, E. Loeffler, D. Payne
Fifth Row: L. Hirschman, G. Cuthbertson, J. Clark, J. Irwin, J. Quigley, R. Colley

Senior Girls' Basketball

The Senior and Junior girls who have become proud possessors of the Varsity "K" this year have every cause to delight in a successful season, although they were defeated in the annual Alumni game. They did rout the Faculty by the overwhelming score of 28-0, despite the omnipresent awe in the presence of their teachers.

First Row: E. Devine, M. Pattenden, M. Woodward, G. Bartrip, I. Dilts, K. Zimmerman, P. Guthrie
Second Row: J. Anson, G. Schwichtenberg, K. Pinch, M. Fredericks, D. Trombly, A. Costello, M. Knibloe
Third Row: F. Bayletts, P. Cushing, L. Hall, Z. Raymond, F. Kline, V. Glass, D. McKean, A. Wiser
Fourth Row: E. Wooster, G. Walker, M. Marinell, J. Pickett, V. Mackay, M. Thurston, J. Winner, F. Hill
Fifth Row: E. Downs, F. Zingerle, B. Schindler, R. Woodruff, I. Ferris, V. Winner, M. Bliss, H. Horning
Sixth Row: M. Kallas, J. Titus, M. Lenox, J. Meyers, M. Sperla, M. Holmes, M. Masters, M. Fisher

Junior Girls' Basketball

First Row: M. Peal, J. Mackay, G. Holden, M. Rauth, B. Stick, I. Hoagland, R. Sampson, L. Banks, J. Fraser
Second Row: B. Adams, G. Elston, D. Chitley, I. Mercher, L. Oldag, M. Carston, E. Raines, R. Marsh, E. Baldwin
Third Row: R. Ingram, M. Mackay, D. Cummings, A. Marks, S. Passage, V. Murray, E. Moreland, G. Dixon, M. McKechnie, M. Etjen
Fourth Row: M. Lowes, V. Moreland, C. Marsh, H. Decker, L. Cadoret, R. Marsh, J. Thomas, F. Smith, R. Sanderson, J. Stengel
Fifth Row: D. Ebling, R. Gardner, J. Stevens, J. Stark, F. Philippi, M. Tarbell, E. Davis, E. Hammel, O. Swachamer, C. Sprawton
Sixth Row: B. Stevens, D. Steinhilber, J. Guthrie, I. Barrows, V. McNab, G. Glover, E. Armashaw, G. Davies, S. Hutton

Sophomore Girls' Basketball

First Row: E. Coopman, B. Neal, E. Michael, C. Griffiths, E. Lowry, C. Berner, D. Elliot, E. Monroe, B. Tolsma
Second Row: E. Esterbrook, I. Davoli, D. Kingston, E. O'Niel, E. Gillespie, E. Chandler, R. Holman, C. Gudgel, J. Gamman
Third Row: M. Delahunt, E. Egloff, R. Dafgard, C. Jauntz, J. Wilcox, D. Stains, M. Kuhn, V. Aiken, A. Schvenberner, A. Ward
Fourth Row: R. Catalano, V. Hoover, M. O'Conner, M. Guess, W. Harris, M. Klepfel, D. McKay, D. Chandler, M. Guess
Fifth Row: J. Phillippi, M. Ferdinand, L. Chandler, J. Robertson, M. Bisgood, G. Nicholson, D. Clark, M. Williamson, G. Weitz

Ninth Grade Girls' Basketball

First Row: R. Ingram, P. Cushing, J. Quigley, A. Wiser, R. Woodruff, O. Swachamer
Second Row: M. Powell, R. Webster, E. Taylor, I. Ferris, G. Walker, R. Lorse
Third Row: J. Irwin, M. Masters, M. Fisher, J. Myers, B. Weller, R. Chalmers

Tennis

The tennis tournaments were played off this year in a new and improved manner. Instead of one tournament for the entire school, three distinct tournaments were arranged in the Sophomore, Junior, and Senior years. The winners of the respective tournaments were Ruth Woodruff, Alice Wiser, and Jane Quigley.

First Row: J. Guthrie, J. Anson, I. Ferris, W. Hodgson, J. Irwin, G. Holden
Second Row: R. Lorse, E. Raines, H. Perkins, P. Guthrie, M. Kirby, O. Swachamer
Third Row: E. Loeffler, E. DuGray, M. Lowes, N. Tutton, M. Kallas

Archery

Archery was also another popular feminine sport this year. It has been necessary to organize two classes, which meet alternately on Monday and Friday nights. The girls who have had a year's experience were separated into an advance group, shooting for individual scores. The newcomers were divided into teams and their scores were kept collectively. The outstanding shooters of this year were Wilda Hodgson, Janet Irwin, Grace Holden, Isabelle Ferris, and Margery Klosse.

First Row: R. Woodruff, J. Colby, R. Colley, J. Meyers
Second Row: O. Van Knapp, D. Chittley, A. Weiser

Skating

The annual skating meet was held in February of this year, and a ninth grade dark horse in the form of Jane Colby skated away with first class honors. The only requirement necessary for entrance in the meet was that a girl must participate in at least three out of the five scheduled events.

The other girls placing in the meet were Ruth Woodruff, Ruby Colley, and June Meyers.

First Row: M. Powell, R. Wagner, M. Guess, M. McKechnie
Second Row: C. Gudgel, R. Sampson, G. Glover, C. Zimmer, *Captains*

Baseball

Seventy-eight girls responded to the call of spring practice, which was issued in March of this year by Miss Kauffman. As evidenced by the number of girls who reported, baseball is on its way to a second successful season at Kenmore.

The Senior captains are Powell and Wagner; the Junior captains are Zimmer and McKechnie; the Sophomore captains are Sampson and Glover; the Freshmen captains are Gudgel and Guess.

In Water: G. Chilman, M. Woodward, B. Brown, I. Dilts, V. Murray, J. Irwin
First Row: E. McBay, G. Holden, M. Decker, F. Smith, J. Titus, P. Cushing, K. Smith, H. Harper, F. Baylitts
Second Row: G. Cuthberson, O. Tarios, R. Samcoe, M. Towne, J. Guthrie, R. Colley

Swimming

Swimming for girls has received an added impetus this year because of the strength tests, exempting some girls from gymnasium. Friday has been set aside as "fish day," and the girls just dive right in!

A series of tests has also been arranged for the mermaids, the beginners receiving a red star and the more advanced group a blue star; the swimmers conquering all obstacles receive a "K."

Track

Although some of the twelve girls who participated in the Erie County Track Meet, held June 7, 1930, have left school, and it is impossible to secure their picture, it is with a great deal of pleasure that we print the record of their accomplishments.

Virginia Bowers who was outstanding in track work during her high school career, won first place in the fifty-yard dash, second in the broad jump, and fourth in the high jump.

The relay team, composed of Victoria Arnold, Dorothy Stains, Dorothy Cummings, and Virginia Bowers proved their ability by winning first place in their event.

In final statement of individual scores, Virginia Bowers won first place in the meet with eight and one-half points Melva Oremus second with five points, and Henrietta Snook third with three points.

The First Public Speaking Contest

Presented By

KENMORE SENIOR HIGH SCHOOL

At the beginning of the first semester, Miss Evans, teacher of oral English, aroused in her pupils an interest in public speaking. As this interest grew, it was decided that there be a contest in the middle of the year. Miss Evans' plan was carried out, resulting in a public speaking contest held in the high school auditorium, February 4, at eight o'clock in the evening.

The program was interestingly varied, consisting of humorous as well as dramatic numbers, all of which required much self-assurance, talent, and ability to forget the audience. It was as follows:

JEAN FRASER . . . . . "Hiawatha"
Henry W. Longfellow

DONALD LILLEY . . . . . "Tommy"
Rudyard Kipling

BEATA KOERBEL . "The Bishop's Candlesticks"
Victor Hugo

HAROLD JANSON "The Murder of Captain JosephWhite"
Daniel Webster

WINIFRED WILCOX . . "Dona Maria's Defiance"
From "In The Palace of The King"
Marion Crawford

PAUL WESLING . . . . . "Michael Strogof"
Jules Verne

BETTY BICKERTON . . . . . "Seventeen"
Booth Tarkington

DAN STEIBLE . . . . . "Gunga Din"
Rudyard Kipling

MARY POWELL . . . . . "The Wedding"
From "Mary Cary"—*Kate Boshen*

ERIC PRIOR . . . . . "The Highwayman"
Alfred Noyes

The judges, Mrs. Ingersoll, Mr. Hamlin, and Mr. Aydelotte, awarded the first prizes of five dollars each to Betty Bickerton and Dan Steible; second prizes of two and a half dollars apiece to Beata Koerbel and Paul Wesling.

STATE SURVEY

The State Education Department opened its survey of Kenmore schools October 21, when a staff of physical instructors and health experts tested the students, reviewing health and medical work in the schools, and investigating the cafeteria system. Dr. Frederick Rand Rogers of Albany, Director of Health Education, was in charge.

The results of the physical fitness test were as follows: Ross Rogers, of the Senior boys, carried the honors with a score of 137, and Mary Powell, of the Senior girls, with 143. The highest scores of the Junior Class were obtained by Jack Honeywell, who reached the high mark of 154, and Helen Harper, who scored 135.

In the future, pupils will be grouped in the gym classes according to their physical fitness index.

Following the health survey, other officials from Albany in charge of academic work and business control surveyed their respective branches of the Kenmore school system.

As We Travel

LITERARY

Conata in Literis

According to the Greeks, Uranus (heaven) and Gaea (earth) were the first rulers of the universe, and the parents of the Cyclops, the giants, and the Titans, who symbolized thunder and lightning, the violence of the sea, and the uncontrolled forces of the universe. However, it was two of the Titans, Cronus and Rhea, who were the parents of six of the gods: Vesta, Ceres, Juno, Neptune, Pluto, and Jupiter. Cronus seemed to be an unnatural father, for he swallowed five of his children. But, in the case of the sixth, Rhea fooled him by putting a stone in the boy's clothes. Thus Jupiter escaped the terrible fate of his other brothers and sisters. When he grew up, he made Cronus drink a strong potion which restored his kin. The whole incident was caused by the jealousy of the father against his son, because he had heard the latter would deprive him of power. It was these stories that played such large parts in the lives of the ancient Greeks and Romans. Later different mythological ideas occurred in Europe and Asia.

In England stories were told of Arthur, an early king of Britain; today these are still related. It is not certain that Arthur lived at all; if he did, he was only a British chieftain, and his success against the Saxons was not great, but only appeared so under the paintings of the minstrels in the dark and early ages. The Hindu myths preserve characteristics of immensity and indefiniteness. Egyptian myths seem to be full of hideous and senseless details, whose use apparently was to show people why they must observe certain rites and ceremonies which the priests required of them, and to inspire them with fear of strange and horrible deities. Scandinavian stories are of strength and savage war, relieved by a peculiar rough humor and touches of pathos. The myths of the Middle Ages were full of romantic sentiment and insisted on the higher virtues of honor, justice, compassion, and courtesy.

We must not suppose that the age of myths and myth-making has altogether passed, for beliefs are still held by savages and those less educated in Russia, Japan, India, China, and Africa. In the United States the nursery tales are an example of myths that have been handed down from generation to generation. The spread of science and the records preserved by our newspapers together with the love of accuracy fostered by our historians tend to prevent the formation of fresh myths and to break down belief in the old ones.

EDYTHE NEVINGER
BEATA KOERBEL
JANE QUIGLEY

Conata in Literis

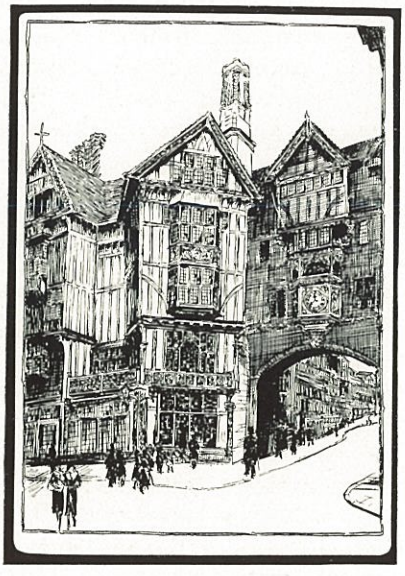

TRANS-CONTINENTAL

Into the sunset, out of the dawn,
Golden fingers an aeon long
Stretch from the East into the West,
And silver wings, that can stand the test
Of wind and weather and power dives,
Bear through the air a score of lives
Depending on their speed and strength.
Throughout the giant plane's great length
A surge of power hums and roars;
Past the window the slipstream pours.
Past the fusilage, past the tail,
Sent by propellers that never fail;
Conquering mountains, conquering seas,
Flying o'er cities, sailing by trees,
Past well-known places and places not named;
Triumphantly faithful, the free and untamed.

DOROTHY BATE

Hollow Life

I sometimes think that life is such a hollow thing;
If I should die, what now seems so important,
Would be done or else forgotten—
It would not matter.

We play as along life's path we travel,
We pretend that what we do will really matter,
We imagine that some men are great and others aren't—
What does it matter?

We, even the most "imporant" of us,
Are no more than children playing "living";
A hundred years later
Will anything matter?

NELLIE TUTTON

THE LITTLE BLACK BOY

The little black boy
When he entered the street car
Wondered why
The white man changed his seat
And why the woman drew the
Baby closer to her; he
Wondered if it were his new
Red socks that made them
Act so coldly.

BETTY WELLER

Conata in Literis

AN AMERICAN IN THE NOBELITY

It is a far cry from the classic to the modern novelist, but in any phase of literary work, Sinclair Lewis should be highly honored.

Why was he chosen as the winner of the most coveted literary prize? Why were such men as Eugene O'Neill and Robert Frost overlooked, and Sinclair Lewis awarded the Nobel Literary Prize of 1930? It is because Lewis writes from his soul and experience that his writings are so heartily accepted.

Moreover, his portrayal of American life is in accordance with what the Americans have made the Europeans believe. When European travelers come to America, they see the type of life which is portrayed by Lewis in his books, stories, and lectures.

Sinclair Lewis made our Main Street famous the world over, and "Babbitt" did for the city what "Main Street" did for the small town. He endeavored to portray truly life as it is daily led in America. He wrote of it because there was some inner force constantly urging him onward to the unwritten versions of social life.

It is because Lewis placed all his heart and soul in his works that they are so highly honored and so widely read.

Will they remain famous, become classics, and live through the ages? Sinclair Lewis hopes so, we all hope so, but only time will tell.

RUTH CHALMERS

Spare Ideas

Why is it that in this world of restrictions, we who call ourselves people of forethought ever permitted such a form of literature as the essay to become popular—or even tolerated?

Too much leeway is afforded, too much opportunity is offered to be subjected to literary torture, merely because someone had a spare idea which he wished to have expressed in written form. However far-fetched the idea may be, it must be accepted because it is an essay.

Coming from the French "essai," an attempt, it is merely an abbreviated form, meaning in reality an attempt to force something on people in written form which would not be even tolerated verbally.

It is positively dangerous to leave such a form of writing about, so that anyone may take advantage. Such a weapon in the hands of the inexperienced may prove fatal. Our favorite theories may be shot and killed by the pen of ridicule. Our fondest memories may be shattered and desecrated by the bomb of cold hard fact.

A man with an idea is unscrupulous. He takes singular pleasure in torturing the less fortunate among us not so blessed, by waving like a red cloth before infuriated eyes, his ideas.

There should be a law against the essay. One is protected against the thief and the murderer—why not against the essayist?

MARGERY WILLDERS

ADS & HUMOR

MERCURY

"Foot-feathered Mercury appeared sublime
Beyond the tall tree tops."

POPE.

Clipper Products

It's Smoother Sailing With

CLIPPER GASOLINE

TAYLOR & CRATE, Inc.

Distributors

KENMORE COAL and ICE CO.

EDWARD DAIGLER, *Proprietor*

COAL—COKE—CRYSTAL ICE—MOVING

PHONE: RIVERSIDE 1320 — 16 LINCOLN BOULEVARD, KENMORE

BUSTER BROWN SHOES
For Children

Kenmore's Finest Shoe Store

BROWN BILT SHOES
For Men and Women

2956 DELAWARE AVE.

De. 7981

SIMMONS
Brown bilt
Shoe Store

KOEGL'S
HOME BAKERY

First Class
Baked Goods

3106 DELAWARE AVENUE

Phone Delaware 6866

Trying to write humor for people who think they appreciate it, is a dreadful bore; but I suppose trying to read humor written by people who think they can write it is even more boresome, cause you can fool some of the people some of the time, and you can fool some of the people some of the time, but I'll be "gosh durned" if you can fool some of the people some of the time; but as the contributor to a weekly humor magazine said as he received his first check, "my cents of humor is improving."

To return to the subject—let's be serious. I've often wondered if people realized how humorous being serious is; perhaps this may be attributed to the fact that seriousness is such a foreign and ill-used trait in our modern constitutions. Constitutions—"fer heaven's sake," if not for mine, who started us on the subject of history? History belongs to George Washington, Charles Lindberg, Clara Bow, Dan Steible, and all those other celebrities who form the basis of current conversation. Never you mind folks, we'll blaze our own historic trail, and show 'em how to really make history.

WE wish to extend to the 1931 graduating class of Kenmore High School heartiest congratulations and best wishes for the future.

FIRST NATIONAL BANK OF KENMORE

"The Bank That Service Built"

HARRISON H. BURY

Riverside 2262

FURNITURE

Largest Display in Kenmore

UNDERTAKING

Funeral Parlors

2838 DELAWARE AVENUE
2798 DELAWARE AVENUE

Fine Chocolates and Confections for Every Occasion

Droste's
(Imported from Holland)
Louis Sherry's
(Distinctive Chocolates)
Miss Saylor's
(Unusual Chocolates from California)
Steffan's
(French style with honey)
Amieux Frères
(Imported from France)
Mazetti's
(Imported from Sweden)
Kieller's Fruit Delight & Crème de Menthe
(Imported from Scotland)
Riley's Rum & Butter Toffee
(Imported from England)

HENRY'S

2916 Delaware Ave., Kenmore

We'll make an auspicious start, by taking the route for China, and see for ourselves just how K. H. S. would act in the land where everybody minds his own "q's" and lets the mergers take care of the peas and carrotts. Hey! hey! (oh no, that's for horses), well, he! he! doesn't Keith Morgan look perfectly adorable in a que?) And there's Jane Quigley with an "x;" n'other mistake—axe belongs to George Washington also; oh well, there's cherry trees in China too. At least there better be, for "Scotty" Rutherford plans to practice his tree sitting there. He picked the cherry tree, in order to cut down on the food overhead.

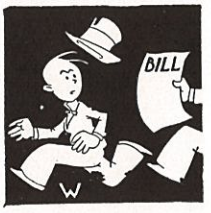

China is a funny country, but then the Chinese are funny people. Over there the ones who are not on the government pay rolls are called bandits instead of Democrats. Wonder which monicker John Jeffery would prefer, bandit or Democrat? T'would be rather tough for Jeff to become a bandit, for they pay their men only what they're worth; they have their own system of cutting down the overhead!

Compliments of

GOOLD BROTHERS, Inc.

HIGH GRADE PIANOS STANDARD RADIO SETS

MAJESTIC REFRIGERATORS

2872 DELAWARE AVE. TELEPHONE RI. 5328

One of the Pioneer Banks

of Western New York invites your banking business

Back in 1914 when the State Bank of Kenmore first opened its doors there were no other banking facilities between Tonawanda and down town Buffalo.

STATE BANK OF KENMORE

"Kenmore's Oldest and Largest Bank"

Rugby Sweaters
Sport Wear

Manhattan Shirts
Emerson Hats

KENMORE HABERDASHERY, Inc.

2874 DELAWARE AVENUE

"Quality Haberdashery for Men and Boys at Popular Prices"

De. 0483

W. F. Beier

When in Need of Real Home
Made Candies, Try

CUDLIPP'S
CANDIES

Old Time *Home Made*

We specialize in
Fresh Salted Nuts

2834 Delaware Ave.
Kenmore, N. Y.

WERNER'S
MARKET

The Little Store with the Big Stock

Phone Ri. 2564
2836 Delaware Ave.

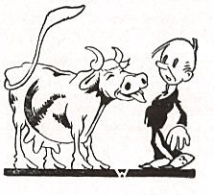

It's a good thing we Kenmorites are versed in the ancient customs or we'd be at a distinct disadvantage. Of course we can't rattle off the language like a native born Chinaman, but you ought'a see us write the stuff! Why we can make more meaningless marks on a sheet of paper in five minutes than any two Chinamen can in fifteen.

There's no doubt of Kenmore High School's scoring a huge success in the "Land of Laundries," but now that we've our fill of Chop Suey, dead rats, and idols, we're kind'a glad to set foot on familiar soil; but you can't say my little story didn't have a happy ending; everyone is glad, now that it is over!

C. R. SHICKLUNA

MEN'S FURNISHINGS AND SHOES

Only merchandise of highest quality and of known value can find its way into this store. That is why Stetson Hats, Holeproof Hosiery, Nunn Bush Shoes, and other dependable brands of goods are here.

2927 DELAWARE AVE. KENMORE, N. Y.

Moeloth & Hofert

JEWELERS

2892 DELAWARE AVE.

De. 5694

DISPLAYING

Exquisite Diamonds
and
Distinctive Watches

Compliments of

FRED J. HOLMES

2912 DELAWARE AVENUE

KENMORE, N. Y.

Phone De. 0238

Compliments of

Kenmore Independent

A PROGRESSIVE NEWSPAPER SERVING A PROGRESSIVE COMMUNITY

VOL. 3, NO 30 KENMORE, NEW YORK 5400 WEEKLY

The Intelligent Student's Guide

To World Economics
Current History
Local Events

BUFFALO EVENING NEWS

Congratulations and
Best Wishes
To the Class of 1931

J. Q. CLARKE COAL CO.
(INCORPORATED)

CHAS. J. ARMITAGE, *Mgr.*

111-139 MARION ST. BUFFALO, N. Y.

Phones: De. 3300-3301

Anthracite—Bituminous—Smokeless
Coke—Hardwood Logs

A Fuel for Every Purpose

Dear Prof.,

According to the rules of etiquette, what should be done to pass the time in study hall?

SILVERTHORNE

Dear Silverthorne,

Pour ink down the neck of the person in front of you, and then accuse her of cheating at backgammon.

PROF. KWIK-KWIIT

Dear Professor,

When Mr. Freeman mentioned the possibility of having Rudy Valee, who was the girl who didn't put up her hand and sigh ohhh?

CURIOUS

Dear Curious,

That was no school girl, that was Miss Jones.

KWIK-KWIT

Parsons for Drugs

Two Good Stores in Kenmore

*

OUR SODA FOUNTAIN
AND LUNCHEONETTE

A Good Place to
Meet - Eat - Treat

*

PARSONS DRUG CO.

Theatre Bldg. — Delaware at Warren

Ri. 0215 — Ri. 3888

GEORGE L. SEIFERT

All Nationally Known
SHOES—RUBBERS—KEDS

For Men—Florsheim, Douglas

For Ladies—Enna Jettick
Wilbur Coon

For Children—Thorogood
Kali-sten-ik

2894 Delaware Ave. — Ri. 4915

Ford

The Universal Car

KENMORE MOTOR CO., Inc.

2971 Delaware Avenue — Day and Night Service

KENMORE BUILDERS SUPPLY CO.

"Sudden Service"

28 Hinman Ave. — Ri. 5090

Founded 1826

BEALS, McCARTHY & ROGERS

INCORPORATED

Steel — Hardware — Metals

TOOLS AND SUPPLIES
MOTOR CAR ACCESSORIES

More Than a Century of Service

40 to 62 Terrace Buffalo, N. Y.

Dohn, Fischer & Co.

INCORPORATED

Lumber and Millwork

YARDS AND PLANING MILL
1330-1348 NIAGARA STREET
BUFFALO, N. Y.

Dear Prof.,
Why do bananas grow upside-down?
YOUR ARDENT ADMIRER

Dear Admirer,
So the natives won't think they're spinach and tear the trees down.
KWIK-KWIT

Dear Professor,
Who killed the Dead Sea?
SNOOPING SAM

Dear Sam,
No one killed the Dead Sea. It died from eating at the school cafeteria.
KWIK-KWIT

Dear Professor,
What caused the two greatest lovers of K. H. S. to break up?
DUMBJOHN

Dear Dumbjohn,
Which two?
KWIK-KWIT

SHOE REPAIRING AND ALTERATIONS

Modern Equipment—Fine Work—Low Cost

DELAWARE SHOE REBUILT

2961 DELAWARE AVE. KENMORE, N. Y.

Compliments

of

JIM'S BARBER SHOPS

2868 DELAWARE AVE.
3029 DELAWARE AVE.

Radio-Cycle Co.

2725 DELAWARE
(NEAR KENMORE AVE.)

Greyhound—Iver Johnson Bicycles

R. C. A. & Philco Radio

Bicycle & Radio Repairing

De. 8676 Open Evenings

Kenmore's newest and most up-to-date confectionery. We specialize in candy and chocolate novelties for all holidays. A box of our candies will satisfy the most discriminating taste. We make all of our own candies and chocolates and use the finest quality of ingredients. We are the leaders in variety—originality—attractiveness—and quality.

GARDEN OF SWEETS, INC.

2908 DELAWARE AVE. KENMORE, NEW YORK

TRADE AT

The SPEIDEL BAKE SHOP

Baked Goods of Quality

2815 Delaware Avenue at Euclid

BIRTHDAY AND WEDDING CAKE

FRENCH AND DANISH PASTRY

Dinner and Luncheon Rolls
A Specialty

Telephone
Riverside 5246

RANK'S MARKET

FOR FRESH FISH AND
HOME DRESSED POULTRY

2969 DELAWARE AVE.
Ri. 6074
Ri. 6050

Yes, We Deliver

Open twenty-four hours
Near Kenmore Theater

Eat with the rest at the

SOUTHERN
BAR--B--Q

BREAKFAST, SANDWICHES
and LIGHT LUNCHES

2992 DELAWARE AVE.
Telephone De. 9963

EAT

at

BILL & CLAUDE'S PLACE

formerly

BLANDING'S DINING CAR

Regular Dinners

Two Good Places to Eat
HOME and HERE

Never Closed

EBLING'S

The Complete Hardware Store

2840-42 Delaware Ave.

Free Examination of Your Heating Plant Annually

Plumbing, Heating and Sheet Metal Repairing
Prompt Service

Williamson Warm Air Furnaces

RI. 3500 RI. 3501

Dear Professor,
Why does Bill Braunton go around with that serious look?

Innocence

Dear Innocence,
You'd be that way too if you had to manage a Senior class on top of trying to manage a fiancée, you boob.

Kwik-Kwit

KENMORE FUELS INC.

BLUE COAL

DL&W THE STANDARD ANTHRACITE SCRANTON

SEMET-SOLVEY COKE

ICE

3 Warren Ave.

De. 6273

For the best in drugs or toilet-goods always go to Stoddart's. There, in addition, you will get the lowest prices for Stoddart's are never undersold. When out shopping, drop in and try a Stoddart Soda, made from the finest and purest of materials. They are simply delicious.

*

STODDART BROS.

For over 50 years Buffalo's Leading Druggists

*

KENMORE BRANCH

2842 DELAWARE AVE.

Dear Professor,

Would you kindly tell me what have been the outstanding reports of this year?

STAR REPORTER

Dear S. R.,

This question has required deep consideration, but I have finally prepared the following information:

1. Wickersham's Report on Prohibition.
2. "Doc" Freeman's "Report for detention."
3. Quigley's Report on Crime.

KWIK-KWIT

—

Dear Professor,

Who will be Jean Kimball's next steady boy friend?

D. S., JR.

Dear Dan,

Without doubt someone who never combs his hair—perhaps Franklin Marshall-Mallow.

KWIK-KWIT

Buffalo
Mill Supply Co.

210 Main St.

BUFFALO, N. Y.

MILL AND FACTORY EQUIPMENT
PIPE, VALVES AND FITTINGS

Thirty-two Years of Service

Rose Rat Exterminator Co.
At 725-A Brisbane Bldg., Buffalo
Telephone: Cleveland 2414

Scientific methods.
Private homes cleared.
Experts do the work.
Contracts by the year.
If you have 'em, we'll get 'em.
All vermin exterminated.
Lofts, buildings, etc.
Included in our work.
Seventy-one years experience.
Tell us your rat or roach troubles.
Send for our Mr. Lewis.

LOUIS A. BLEYLE, INC.

DODGE BROS. MOTOR CARS
AND TRUCKS

"Sales and Service"

Serving Kenmore
for 19 years

2655–57 DELAWARE AVE.
BUFFALO, NEW YORK
Phone Ri. 3384

The KENMORE STORE

G. C. STELLRECHT, *Prop.*

Groceries and
Provisions

205 Myron Ave.

Ri. 2918 Kenmore, N. Y.

SEIFRIED BROS.

Kenmore Meat Market

203 MYRON AVENUE

Phone Ri. 1215

THE GIFT OF GIFTS FOR THE DAY OF DAYS

For the all important occasions, there is nothing more welcome than Jewelry. For the appropriate Graduation, Birthday, Anniversary or Wedding Gift. Something that will always remain a cherished memento, especially if purchased at—

EDWARD LEININGER, *Jeweler*

"The House of Diamonds Since 1880"

13–15 WEST GENESEE ST. NEAR MAIN BUFFALO

Dear Professor,

It was about two weeks ago that I began to notice that I alone was holding her affections. I would be good-looking if it wasn't for my face. I make myself by talking (I stutter a little) about myself. I have taken her to the show twice in the last two weeks. Do you think she wants me just for my money? How may I win her back?

BROKEN HEARTED

Dear Broken Hearted,

Yes, she's after your money; she is working towards a breach-of-promise suit. The thing for you to do is to fool her by marrying her and then make her live on twenty-three cents a month. But first you must overcome your stuttering. You could practice talking with pebbles in your mouth; in your case I would advise using gall stones or grapefruit.

KWIK-KWIT

GRADUATE

in

Hengerer's

Blue Flannel Sport Coat

Single or double breasted $12.50

White Flannel Trousers 4.95

Shop for young men—sixth floor

THE WM. HENGERER CO.
BUFFALO, N. Y.

Underneath the Silv'ry Moon—or in the Classroom

You'll be a brighter light in a

KLEINHANS

TWO-TROUSER PREP SUIT—$22.50

High School fellows buy their clothes in our prep dept. because they get finer college-styled clothing—and a real value.

Compliments of

Goodyear-Wende Oil Corporation

DISTRIBUTORS OF

TEXACO PRODUCTS

"The Leaders"

Retail Station No. 10
Delaware Ave. Opposite Westgate

Retail Station No. 23
Colvin Ave. at Kenmore Ave.

There once was a man from Kentucky
Whose feet were all muddy and mucky;
When he entered his house,
He noticed his spouse,
And decided he wasn't so lucky.

There once was a man from Entrounder,
Who closely resembled a flounder;
But examination
Showed that this correlation
Was because he was merely a "Bounder."

GREETINGS, GRADUATES

To enjoy your friendship
by deserving it—
To win your confidence
by earning it—
To hold your patronage
by meriting it—
That is our policy

THE FLOWER HOUSE
BOB HOUSE
Florist
2940 DELAWARE AVENUE

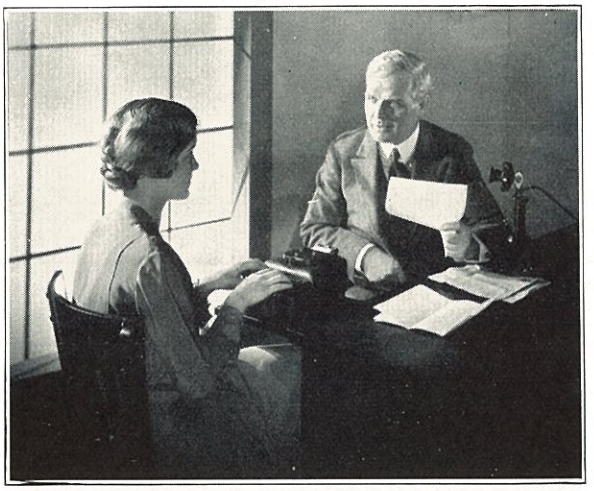

WATCHING THE DICTATOR

is a decided advantage in taking dictation. See the young lady above? She is writing on the Stenotype.

THE STENOTYPE is used for taking dictation instead of writing in a notebook with a pencil. It is small, practically noiseless, prints English letters, writes a word at a stroke.

STENOTYPY is easier to learn, easier to write, easier to read, less tiring, makes you faster, makes you more accurate, makes you more efficient, than pencil shorthand. Graduates write 150 words a minute.

Field for Stenotypists: Court reporting, convention reporting, high-speed secretarial positions, technical dictation such as law, medicine, engineering, etc.

Business wants and gladly pays for the added efficiency which the Stenotype gives.

Come in for a demonstration and free trial lesson!

OTHER SPECIALTIES: ACCOUNTANCY, SHORTHAND TYPEWRITING AND SECRETARIAL COURSES

To High School Graduates we recommend our Senior Secretarial course and Stenotypy.

Call, write or telephone for literature.

SUMMER TERM BEGINS JULY 6 FALL TERM BEGINS SEPTEMBER 8

Hurst's Private School

Hurst Building, Huron and Franklin Streets, Buffalo, N. Y.

Dear Professor,

Where does Moody put his feet when he goes to sleep at night?

B.

Dear B.,

Sh-h-h, we'll let you in on a secret—he stays awake all night.

KWIK-KWIT

Mar Shing Sham Beauty Shoppe

HARPER METHOD

3108 Delaware Avenue at Hamilton

C. Anna Howard Ri. 0454 Kenmore, N. Y.

Nestle Circuline Permanent $8.00 (bob)
Frederic Vita Tonic " 8.00 (bob)
Eugene Permanent $10.00 (bob)
LaVague Permanent $5.00
Marvel Permanent 5.00

The Dessert of Distinction---

"Fro-joy" ICE CREAM

Wheat's Division
WA. 6540

Hoefler Division
TU. 4400

BUSINESS EDUCATION LEADS TO SATISFACTION

BUT, REMEMBER THESE THINGS:
QUALITY OF PREPARATION DETERMINES
THE QUANTITY OF SUCCESS

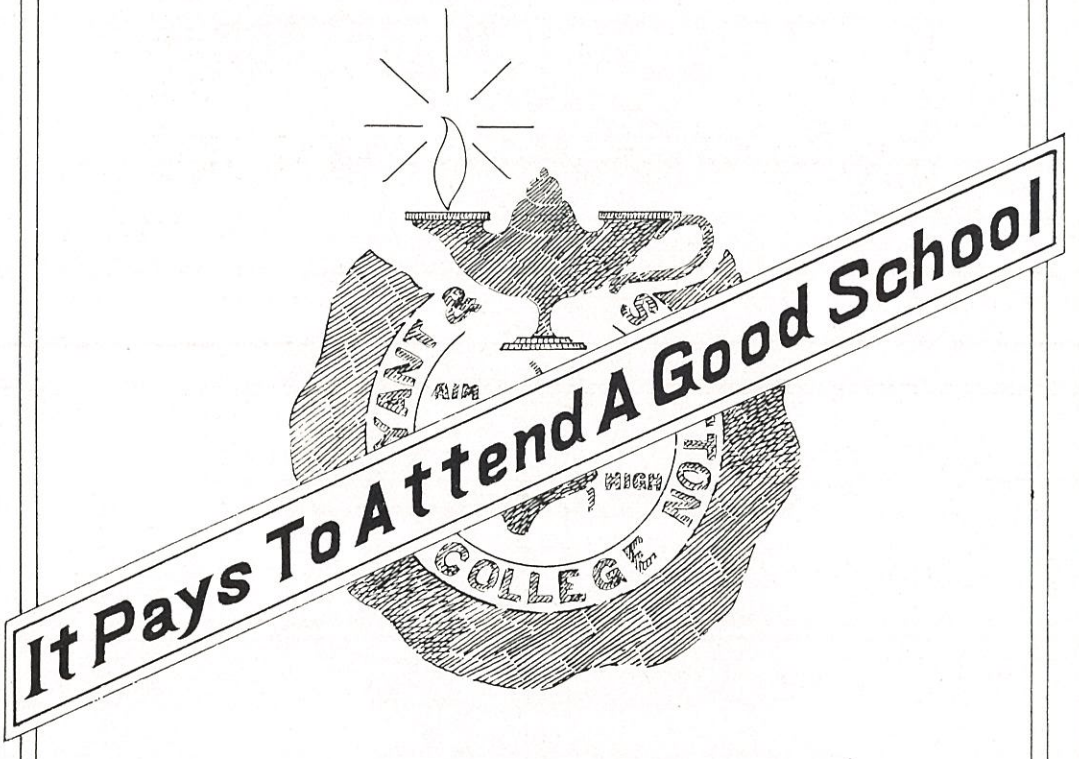

75 YEARS OF
SUCCESSFUL EXPERIENCE
STANDS BACK OF OUR COURSES

Bryant & Stratton College

1028 MAIN STREET, BUFFALO, N.Y.

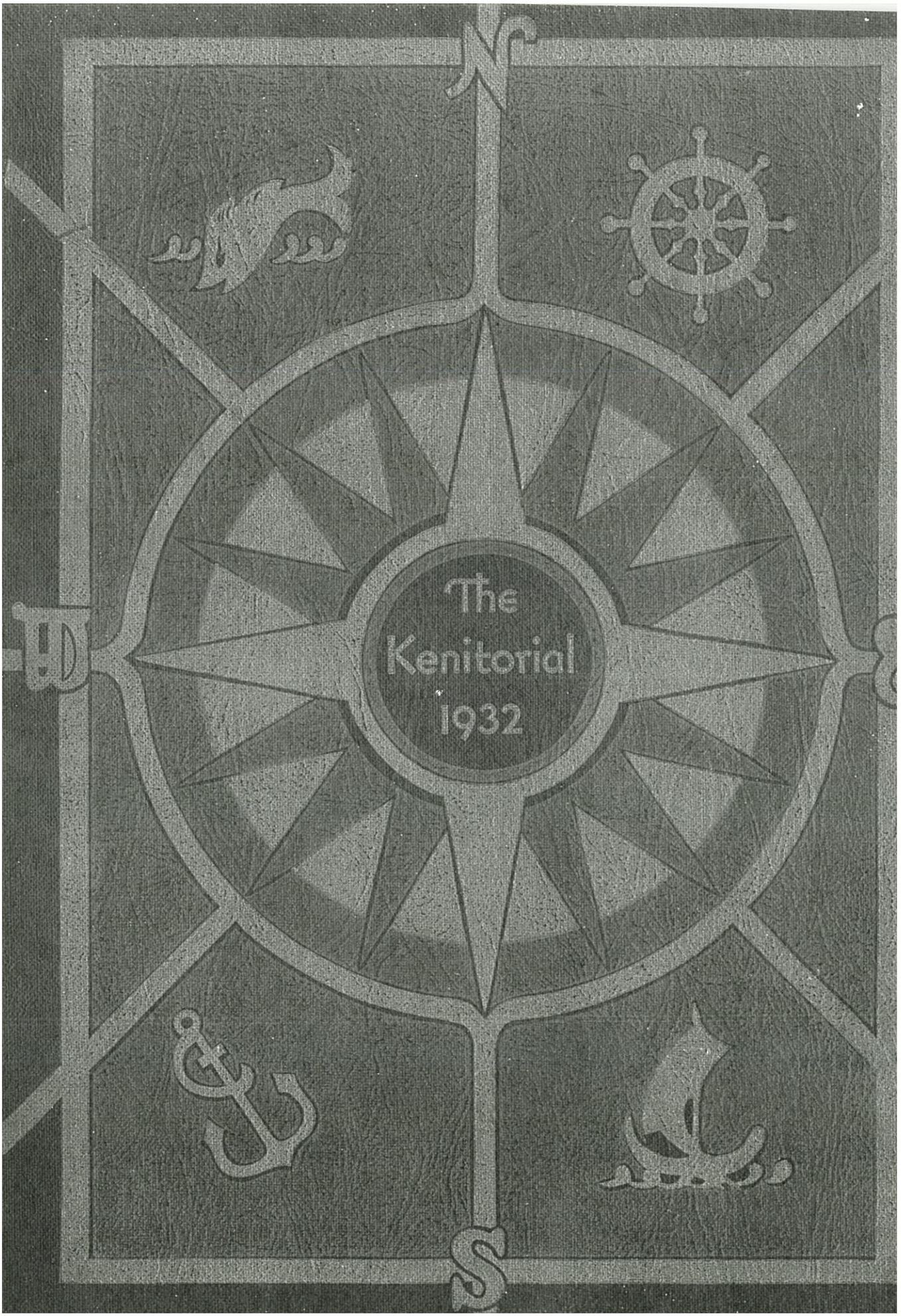
The
Kenitorial
1932

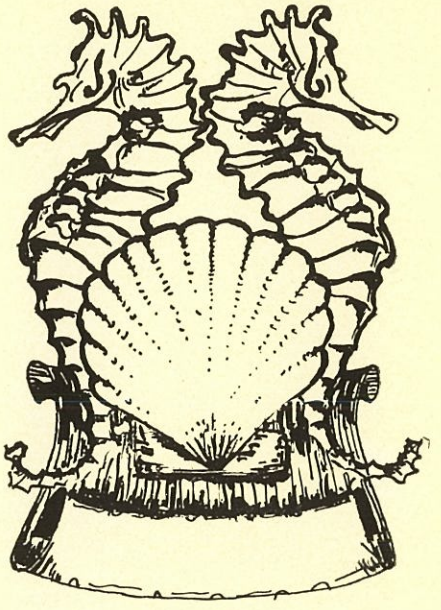

EX LIBRIS

AKER, JONES, HAUSAUER, INC.
ISTINCTIVE COLLEGE ANNUALS
BUFFALO, N. Y.

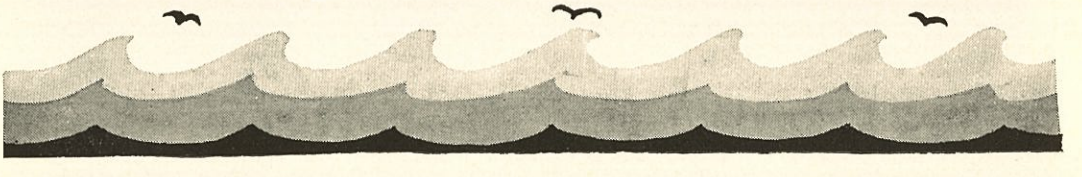

The

KENITORIAL

Life To Come

Life, our heritage
To do with as we will,
Make or break but above all
To drink our hungry fill.

Our time has come to say farewell,
And looking back o'er the years
Emotions within us rise, which vary
From happiness to tears.
It's not so much what lies behind
Though memories are often sweet,
It's the years to come that lie before
And the tasks we've yet to meet.
The chance is ours. How we use it,
Time alone can tell.
But we'll do our best, and now must say,
Alma Mater, farewell.

Life, our heritage
To do with as we will,
Make or break but above all
To drink our hungry fill.

—George C. Roesser

SENIOR CLASS OF

KENMORE HIGH SCHOOL

F O R E W O R D

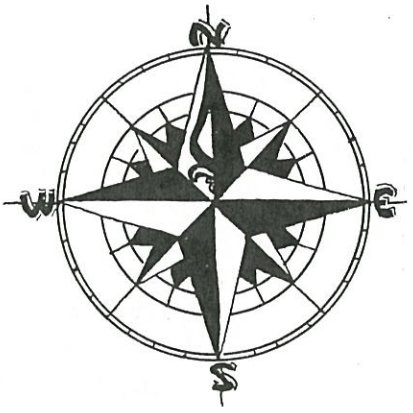

LIFE about school is a medley of countless games, friendships, and courtships along with daily efforts in the classroom. The events which make up our school days follow so fast one upon the other that we forget them almost as soon as they are over, however strong our desire to remember them may be. It is for this reason that we have tried to set down in somewhat orderly fashion the happenings of the past year, grouping them around a theme which constantly recurs in the literature of the past and of the present and which we feel symbolizes our unpredictable future—the sea and the ideas associated with it. ¶ A yearbook is fundamentally an aid to the student who wishes to recall the outstanding events or pleasant incidents of a school year. If this product of our humble efforts helps him to embark on a voyage to the land of memories, the staff will feel that it has reached port with a rich cargo.

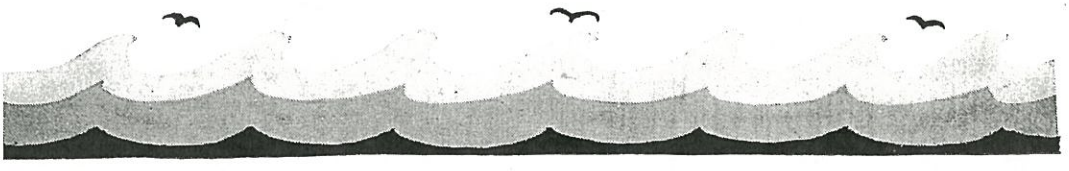

DEDICATION

MISS DOROTHY K. VAN TINE, A.B.
UNIVERSITY OF BUFFALO

THIS book into which the KENITORIAL staff has put its best efforts, we gratefully dedicate to Miss Dorothy K. Van Tine, Senior class adviser, who has so successfully guided the ship of 1932 through many a stormy sea. ¶ With her as pilot we have greatly enjoyed the final lap of our cruise. For her good advice and for the generous gift of her time we thank her heartily, and as a small token of our appreciation, inscribe to her this log of our voyage.

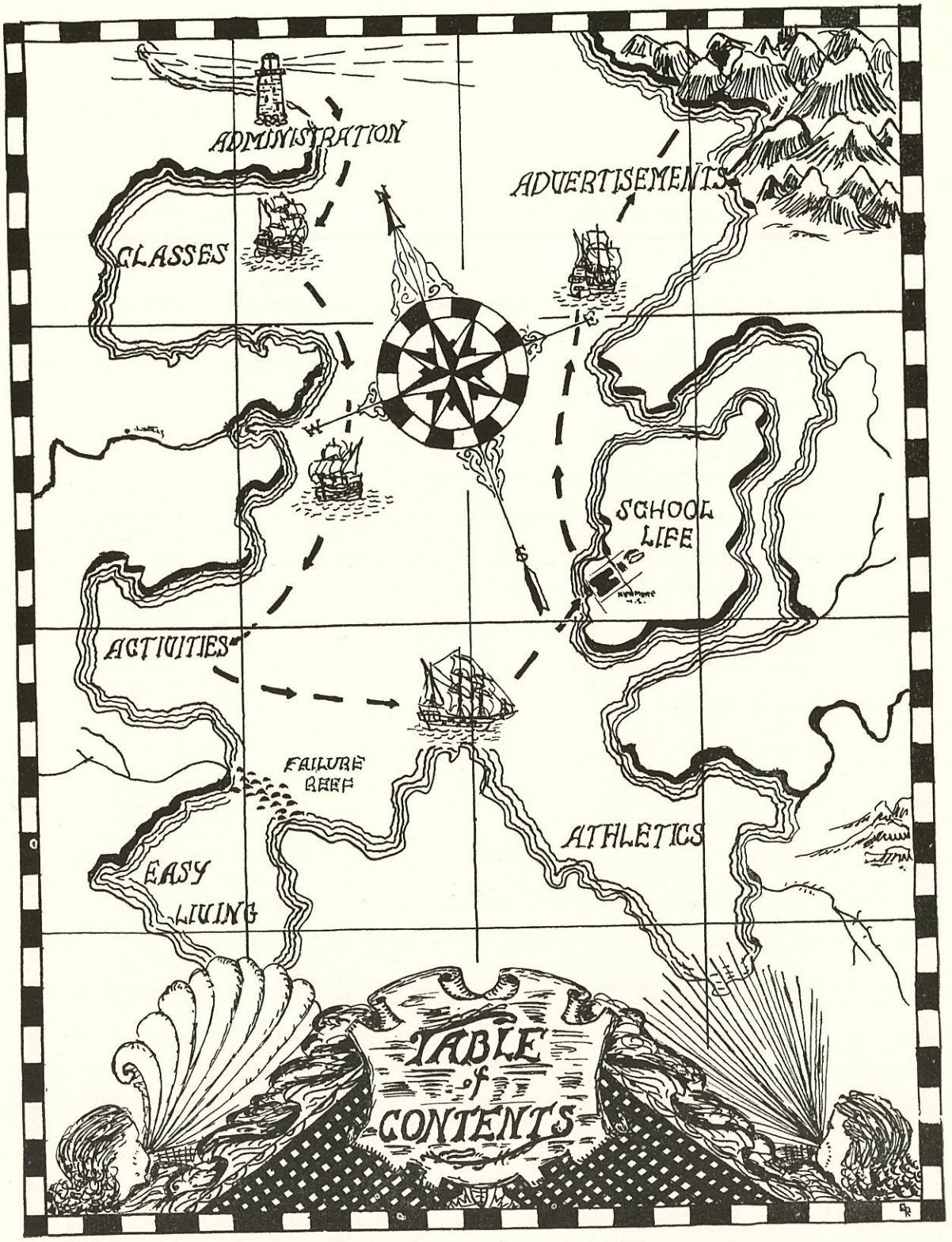
ADMINISTRATION
ADVERTISEMENTS
CLASSES
SCHOOL LIFE
ACTIVITIES
FAILURE REEF
ATHLETICS
EASY LIVING
TABLE of CONTENTS

ADMINISTRATION

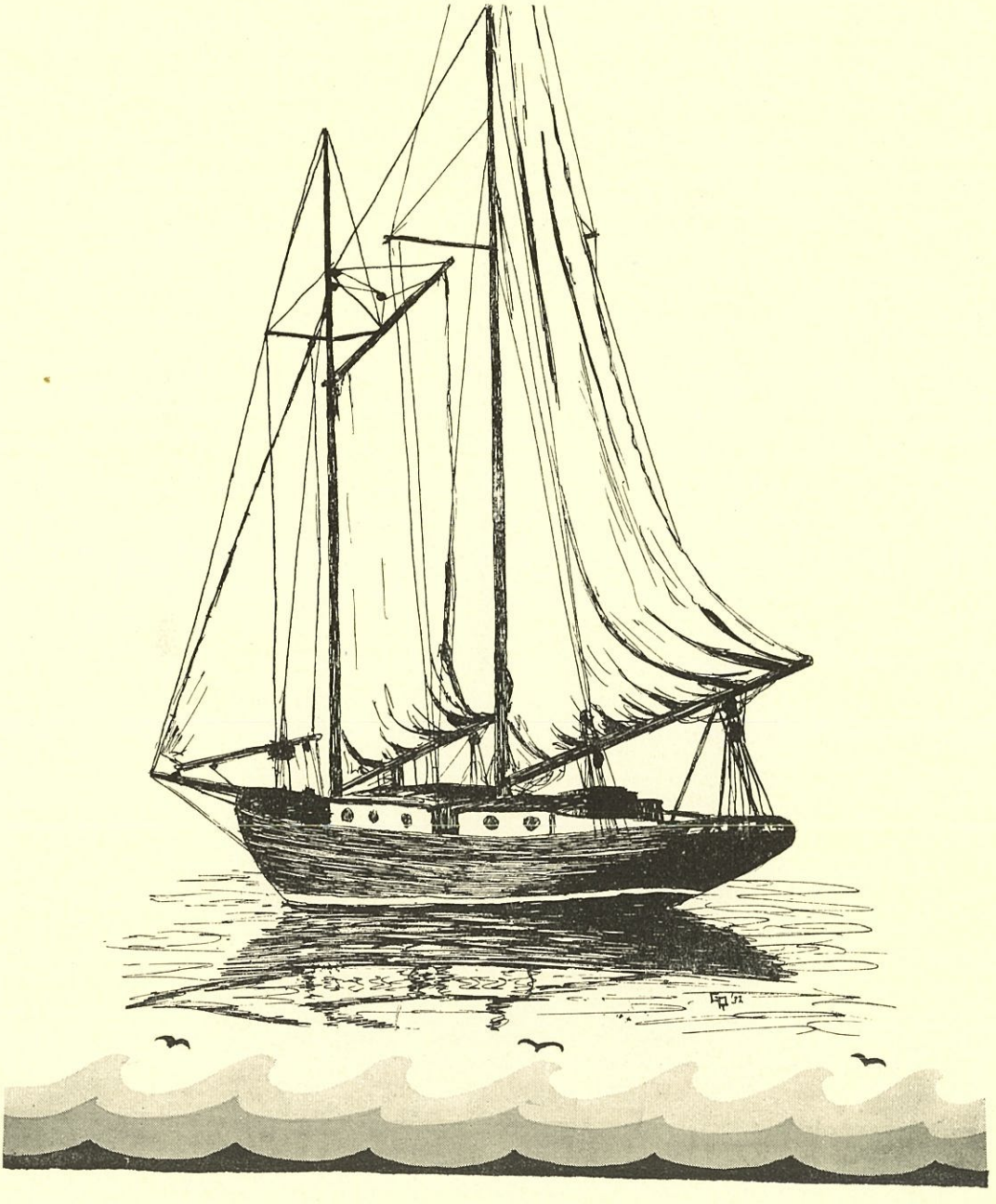

FRANK C. DENSBERGER
Superintendent

Ph.B., Syracuse University
A.M., Columbia University

Superintendent Frank C. Densberger combines two qualities of a leader, an insight into human nature and an ability to search out the essential facts of a problem.

Throughout his long association with our school system, Mr. Densberger has sought to bring about a closer co-operation between teacher and pupil. He has held as a fundamental of education that scholastic, athletic, and social attainments should be combined to make the ideal student, and that the ability to succeed rests upon the strength to persevere.

A signal honor has been conferred upon Mr. Densberger this year by his election to the office of president of the Western Branch of the New York State Teachers' Association which has a membership of over 9000 educators.

Superintendent Densberger's hobbies are travel, the reading of biography, and the study of social science.

A keen observer of the times, Mr. Densberger feels that the phenomenal changes occurring throughout the world today will have an unprecedented effect upon the future progress of civilization.

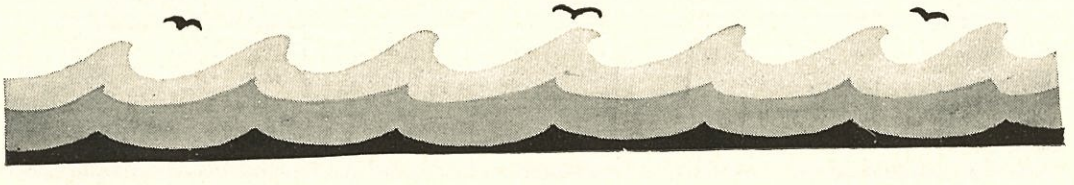

Roy G. Freeman
Principal

B.S., St. Lawrence University
A.M., Columbia University

Rapidly passing out of existence is the idea that school life should be a mosaic of isolated pieces of subject matter disassociated with natural life situations. This opinion frequently expressed by Principal Freeman, and carried out by him in practice, has made Kenmore High School one of the leading schools of Western New York. Emphasizing always high standards of scholarship, Mr. Freeman also encourages students to participate in extra-curricular activities because he believes that out in the world people do not solve problems by using text books or by taking examinations but by the active co-ordination of several proficiencies which they have gained through doing many things.

In the seven years that Mr. Freeman has been captain of the Senior High School, the enrollment of students has more than doubled and the number of courses offered greatly increased. While coping with these many problems of enlargement, Mr. Freeman has still found time to take active interest in the welfare of every student to whom he is always the friendly "Doc."

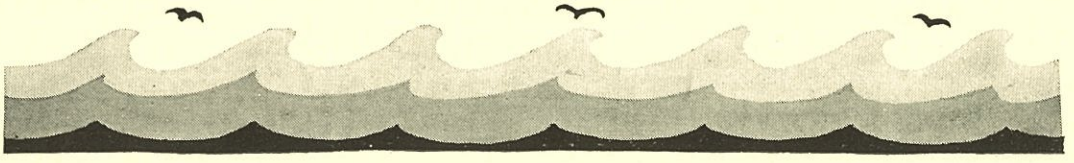

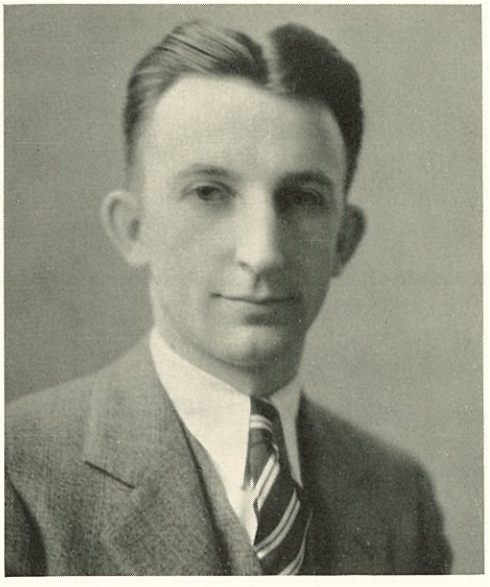

RAYMOND S. FRAZIER

B.S., University of Buffalo

On the Senior ship one of the ablest first mates is Raymond S. Frazier.

A few years after his graduation from the University of Buffalo, he came to Kenmore High School as a teacher of commercial subjects. His ability recognized in a short time, he was asked to organize the Commercial Department and became its head. Later he was made a vice-principal of the Senior High School and treasurer of school activities funds. A man of keen business and executive ability, he has made a real place for himself in the school. In addition to his other duties, Mr. Frazier acts as business adviser to the KENITORIAL.

CARL W. BAISCH

B.S., University of Buffalo
A.M., University of Buffalo

Carl W. Baisch, a vice-principal of Kenmore Senior High School, is one of the busiest men to be found in the village. In addition to being a vice-principal, Mr. Baisch has proved himself equally efficient as head of the Science Department, as coach of football, and as faculty manager of athletics.

As a counselor and friend, he has won the esteem of every student in Kenmore High School and is loved for his good sportsmanship and interest in student activities.

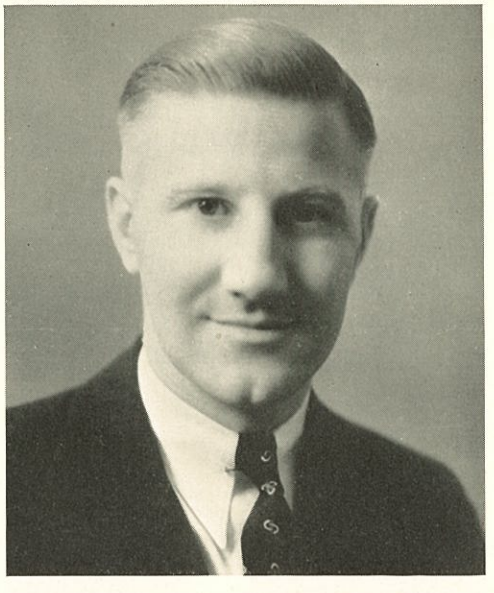

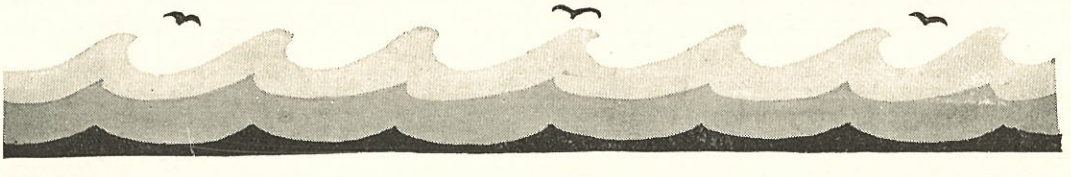

Kenmore Junior-Senior High School Faculty

Commercial Department:

RAYMOND FRAZIER, B.S., *Department Head*
Lily Carlin, Catharine Grant, B.S., Beatrice Hunt, B.S., Margaret Melican, B.S., John Pilette, B.S., Margaret Smith, B.S., Mildred Smith, A.B., Dorothy Tjeerdsma, Marie Weilhamer, B.S., Marie Wilson, B.S.

English Department:

GERTRUDE CHITTENDEN, A.B., *Department Head*
Anna Buckham, A.B., Virginia Carey, A.B., Elizabeth Chittenden, A.B., Gladys Evans, Bl.B., Amanda Fisher, B.S., Anne Greutker, A.B., Edna Greutker, A.B., Esther Hepinstall, B.S., Marion Robinson, A.B., Grace Scott, A.B., Mary Viele, Grace Washburn, A.B., A.M., Isabella White, B.S.

Mathematics Department:

WILLIAM BRAUNTON, A.B., A.M., *Department Head*
Pauline Bailey, Dale Brown, A.B., A.M., Mollie Jones, A.B., Albert Kamiensky, C.E., J. E. Lung, A.B., B.S., Charles Pohl, B.S., Marjorie Seipp, A.B., Frances Usher, A.B., E. B. Van Hoesen, Kathryn Wilson, B.S.

Science Department:

CARL BAISCH, B.S., A.M., *Department Head*
Louise Abraham, A.C., B.S., Curtiss Chase, A.B., Catherine Hoffman, A.B., A.M., Clifford Scouten, A.B., A.M., Theodore Siekmann, B.S., Gertrude Wagner, B.S.

Cafeteria Department:

ELIZABETH LEWIS, B.S., *Department Supervisor*
Esther Bliss, A.B., B.S.

Industrial Arts Department:

LYNN NICHOLS, *Department Head*
Frank Barrett, B.S., George Dobson, Frank Faxlanger.

Health Department:

MARION SHEPARD, M.D., *Department Supervisor*
Helen C. Jackson, R.N.

Physical Education Department:

ANDREAS SCHULTZ, A.B., PD.B., *Department Supervisor*
Marie Kauffman, Edith Lowis, Henry Nadin.

Fine Arts Faculty:

Russell Bentz, Margaret Chase, Carl Hann, Anna James, Jeannette Underwood, B.S.

Foreign Language Faculty:

Therressa Colvin, A.B., Mildred Ertz, A.B., A.M., Marie-Jeanne Gendreau, Elsie Hanford, A.B., Dorothy Van Tine, A.B., Anna Williams, A.B.

Home Economics Faculty:

Winifred Cook, A.B., A.M., Martha Pratt, B.S., A.M., Ruth Woodward, B.S.

Social Science Faculty:

Emily Barrett, B.S., Edith Britton, A.B., A.M., Margery Cameron, A.B., Leah Coats, A.B., Ruth Cushing, Catherine Dearing, A.B., Esther Mattson, Harry Moore, A.B., Jennie Smith, A.B., A.M., Anita Stewart, B.S., Ralph Theobald, B.S., Dorothy Wright, B.S.

Librarians:

Eleanor Peck, A.B., Marie Flaherty, A.B.

Educational Guidance:

Ida Hamlin.

Purchasing Agent:

Martin Hoadley.

School Grounds:

WILLIAM HARPER, *Superintendent.*

Secretarial Staff:

Florence Blanchard, Marion Boland, Mary Budik, Grace McPherson, Charlotte Nightingale, Mildred Rooney, Mima Simmons, Lois Stirling.

Superintendent of Corridors:

George Williams.

Board of Education

WILLIAM C. CAREY
President

GEORGE W. BRUNTON
Vice-President

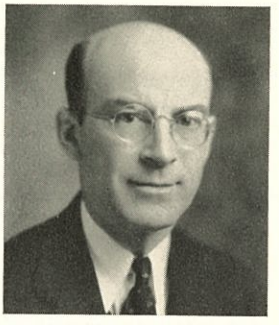

FRED. C. SPRICKMAN

DR. ELMER L. SLEEPER

MRS. MAUD M. JONES

KENNETH O. IRWIN
Clerk

The Senior Class of 1932 wishes to express its appreciation of the kind and thoughtful interest shown by the Board of Education in its activities.

Although its members are unremunerated for their work, they give generously of their time and effort, planning untiringly for the welfare of the students and for the advancement of the Kenmore School System.

In a spirit of gratitude this page is dedicated to the Kenmore Board of Education.

CLASSES

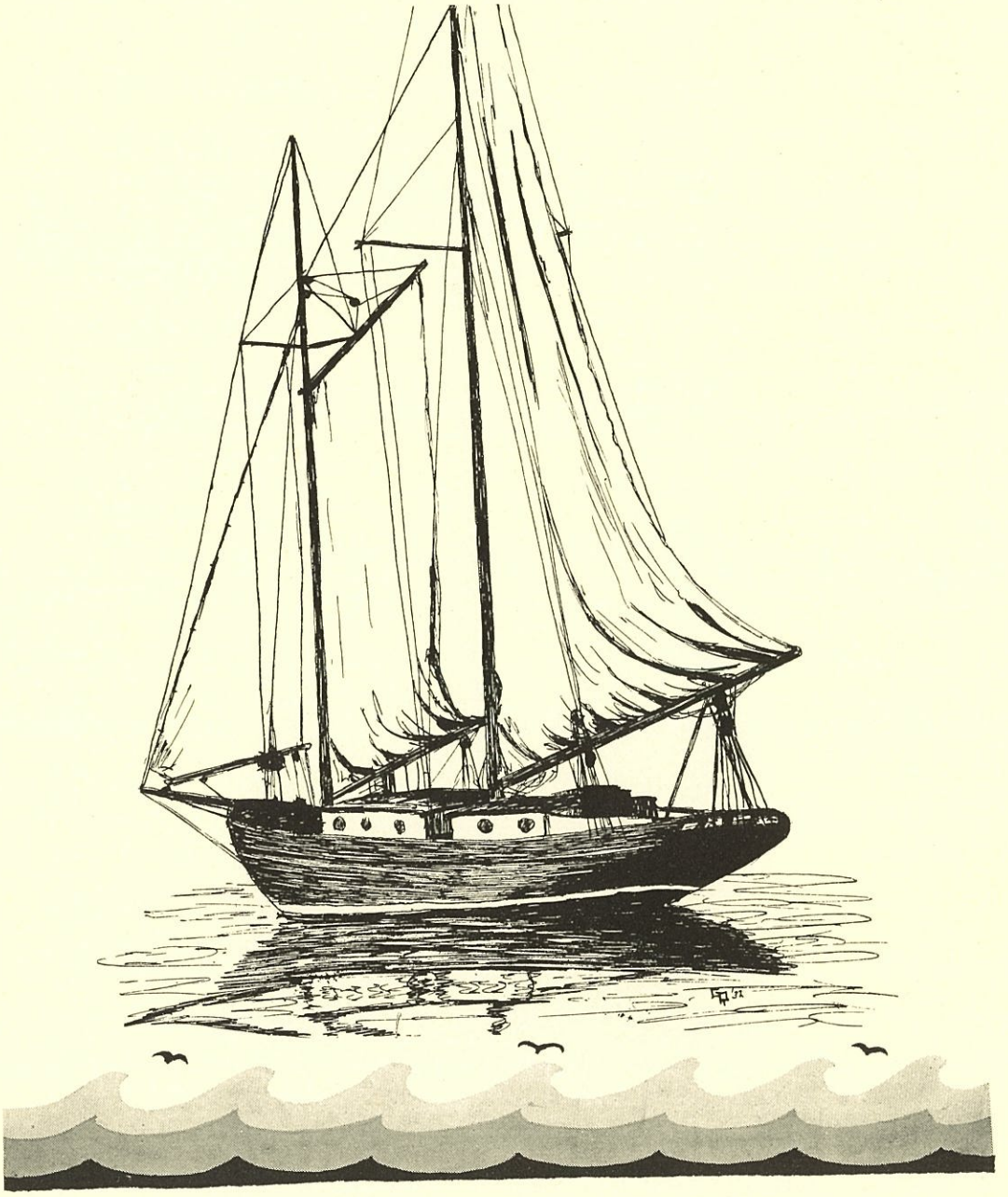

Class of 1932

OFFICERS

Kathryn Johnston	*President*
Roger Cook	*Vice-President*
Ruth Steig	*Secretary*
George Roesser	*Treasurer*
Miss Dorothy VanTine	*Adviser*

The Log of 1932

Let us look back to that morning in September, 1928, when we embarked upon our four-year voyage through high school. We came from all directions, some of us timidly eyeing our companions, others beginning bravely to assert ourselves and to cultivate the friendship of those who were destined to be our companions through the happy, eventful years of the trip.

While we were journeying as Freshmen, we elected Harold Janson class president. In that initial year we also had a picnic. Shall we ever forget our outing at Ellicott Creek when Principal Chase and Mr. Hague gallantly served us hot dogs? When our graduation from Junior High School came, our colors were flying proudly and we were beginning to make our class felt as a real force in Kenmore High School.

As we launched upon the second mile of our cruise, we did not feel so carefree as we had the year before. Sophomores must set worthy examples for Freshmen to follow. However, we took a little time from regular studies to distinguish ourselves in athletics.

Another September found us Juniors, eager for the activities of the year. Piloted by Miss Jones as adviser and by Loyd D. Clark, Kay Johnston, Fred Albright, and Betsy Brown as class officers, we were anxious to do great things. We were zealous in a magazine subscription campaign, and positively mad in our efforts to transform, under the skillful guidance of Muriel Fisher and her committee, the austere gym into a veritable rainbow garden. How we hated to bring that delightful evening and our Junior year to a close!

And at last we became Seniors with the acquisition of the dignity and honor which come only to those who successfully reach their last year with the voyage almost over.

What fun we had planning the Harvest Carnival with its gaily decorated booths and dancing in the cafeteria to the rhythmical beat of Art Leard's orchestra. Realizing the magnitude of the task which lay before us, we began early in the year making plans for a fitting memorial of our class, the KENITORIAL, and under the patient supervision of Mrs. Chittenden with Lloyd A. Clarke and Frank R. Zingerle as its editors, we have put forth a record of that pleasant four-year voyage through high school.

The Student Council presided over by Howard Payne upheld the student interests of the school. In the spring we made our stage debut, presenting a three-act comedy, "The New Poor." This influx of Russian nobility, including the *Grand Duke*, *Prince Vladimir* and *Princess Irina*, proved very entertaining. *Detective O'Farrel's* "Aha" will never be forgotten.

The many members of the Senior Class who have played such important parts in upholding the reputation of the school in sports, basketball, football, and swimming are not to be forgotten. Although their names are not included in this history, they know that we appreciate all they have done.

Our voyage is now over and we have reached the end of one period of preparation for the great struggle of life. Commencement is here and we are about to part, but the Class of '32 will always preserve fond memories of dear old Kenmore.

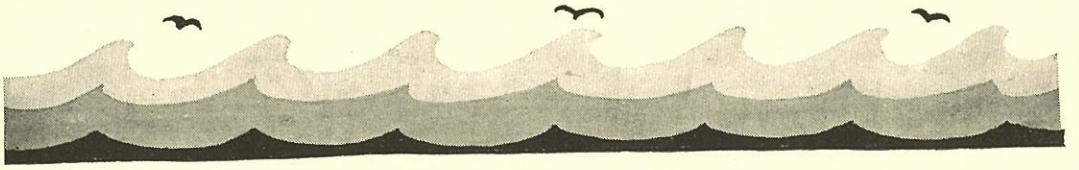

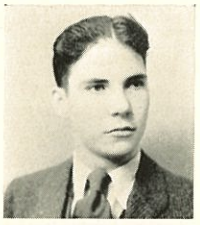

FRED ALBRIGHT
"Fritz"
UNIVERSITY OF ALABAMA

Tennis (1-2), Basketball (2-3), Baseball (1-4), Secretary of Junior Class (3).

From the crown of his head to the sole of his foot,
He is all mirth.

FREDERIC ALLGIER
"Fred"
UNDECIDED

We hear him little
But we know he's there.

JEANNE ANSON
"Jeanne"
UNDECIDED

Girl Reserves (2), Literary Club (3-4), KENITORIAL Business Manager (4), *Rostrum* (4), Archery (2-3), Basketball (3-4), Art Round Table (4), Secretarial Club (4).

The cares of the world can't weigh her down;
It is truly seldom we see her frown.

DAMON AVERILL
"Boydie"
UNIVERSITY OF SOUTHERN CALIFORNIA

Basketball Manager (4), Football Manager (2-3), Junior Hi-Y (1-2), Senior Hi-Y (3-4), *Rostrum* (4), KENITORIAL (4), Photography Club (3-4), Science Club (3-4), Chairman Senior Carnival (4), Landscape Club (4).

Microscopic in his size, but in the eyes
Of other guys, a huge success.

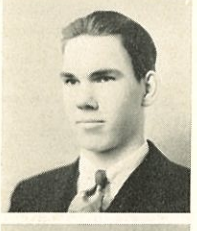

VERNON BABCOCK
"Chink"
UNDECIDED

Senior Hi-Y (3-4), Football (4), Basketball (3-4), Track (3-4), Band (3-4), *Rostrum* (4), KENITORIAL (4).

Although his name is "Chink,"
He doesn't belong to Shang-Hi,
but to Kenmore-Hi.

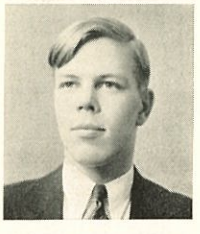

HOWARD BAILEY
"Howie"
UNDECIDED

Howard may not look it,
But he sure is deep.

GORDON BARTLEMUS
"Gordon"
UNDECIDED

He takes school seriously.

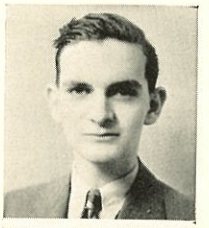

GRACE BARTRIP
"Princess"
UNDECIDED

Basketball (1-4), Secretarial Club (4), Archery (3), Dramatic Club (4), "The New Poor" (4), "The Brat" (4).

Dignity, poise, and an air of "Grace,"
All set off by a smiling face.

GEORGE BATTERSON
"Jimmie"
UNDECIDED

Football (1-4), Basketball (1-4), Track (1-4).

One who would be, and indeed is an athlete.

RUTH BEBEE
"Rufus"
BUFFALO STATE TEACHERS COLLEGE

Literary Club (3-4), Art Round Table (3-4), *Rostrum* (4).

Such a one is a natural philosopher.

THOMAS BENDELOW
"Tommy"
UNDECIDED

Debate (4), *Rostrum* (4), KENITORIAL (4), Dramatic Club (4), Deutsche Verein (3-4), Latin Club (4).

England expects every man to do his duty.

MARJORIE BLISS
"Marge"
BUFFALO STATE TEACHERS COLLEGE

Basketball (3), Literary Club (3), Glee Club (2), Archery (2-4), *Rostrum* (4).

To be gentle in words is a woman's virtue.

CLIFFORD BOWMAN
"*Cliff*"
UNIVERSITY OF BUFFALO

Glee Club (2), Deutsche Verein (3-4), Latin Club (4), Debate (4), KENITORIAL (4), *Rostrum* (4).

He'd as soon argue as eat.

NORDENA BOYD
"*Nor*"
BUFFALO SCHOOL OF FINE ARTS

Art Round Table (2-4), Literary Club (3, 4), *Rostrum* (4), Dramatic Club (3, 4), Girl Reserves (1-4).

Willing to lend a helping hand
In time of need or strong demand.

CAROLYN BRIDGER
"*Tommie*"
UNDECIDED

Modesty in any maid is well;
In Carolyn it is capital.

ELIZABETH BROWN
"*Betsy*"
UNIVERSITY OF SYRACUSE

Valedictorian Freshman Class '29, Junior Class Treasurer (3), Art Round Table (3, 4), Literary Club (3, 4), Girl Reserves (1-4), KENITORIAL (4), *Rostrum* (4), Basketball (1-4).

A symphony of harmony
Not one discordant note.

RUDOLPH BROWN
"*Rudy*"
UNDECIDED

Swimming (1-4), Swimming Manager (4), *Rostrum* (4), KENITORIAL (4), Orchestra (4), Band (1-4), Photography Club (3, 4), Science Club (3, 4).

Toodle-e-oodle a trumpet we hear;
It must be that Rudy is somewhere near.

ROBERT BRUNTON
"*Bob*"
CORNELL

Football (1-4), Swimming (3-4), Tennis (3-4), Senior Hi-Y (3, 4), Deutsche Verein (3), *Rostrum* (4), KENITORIAL (4).

A jolly good fellow through and through.

JOHN BUCKLEY
"*Buck*"
NORTHWESTERN UNIVERSITY

Baseball (3, 4), Senior Hi-Y (3, 4), Science Club (4), Dramatic Club (4), "The New Poor" (4).

Stately and tall he moves in the hall
Distinguished above all others.

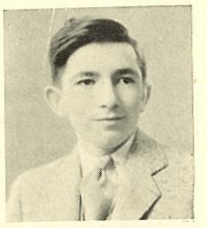

GEORGE BURY
"*Bury*"
UNIVERSITY OF SOUTHERN CALIFORNIA

Junior Hi-Y (1, 2), Baseball Manager (3), Science Club (3, 4), Photography Club (3, 4), *Rostrum* (4), KENITORIAL Sports Editor (4).

People try to kid me,
But they can't make me mad.

VERA CEDER
"*Vere*"
UNDECIDED

Literary Club (3, 4), Basketball (2-4).

A merry lass,
With a friendly smile
For all who pass.

LLOYD A. CLARKE
"*Clarkie*"
DUKE UNIVERSITY

Track (2-4), Swimming (1, 2), *Rostrum* (4), KENITORIAL Editor-in-Chief (4).

Give him a task; its accomplishment
Is forthwith guaranteed.

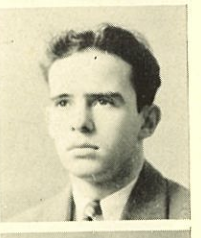

LOYD D. CLARK
"*Loyd*"
UNDECIDED

Football (1-4), Basketball (3, 4), Track (1, 2), Baseball (4), Junior Class President (3), Student Council (3).

A tall, well-mannered, good-looking youth,
With many attractive ways, forsooth.

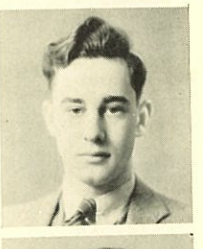

JANE COLLINS
"*Janie*"
SMITH COLLEGE

KENITORIAL Editor School Life (4), Literary Club (4), Science Club (4), French Club (4), Girl Reserves (3, 4), Basketball (4).

Nice, clever, bright;
Altogether just right.

ROGER COOK
"*Nig*"
COLGATE UNIVERSITY

Football (2-4), Basketball (3, 4), Senior Hi-Y (3, 4), Alpha Phi Lambda (4), "The New Poor" (4), KENITORIAL (4), *Rostrum* (4), Senior Class Vice-President (4).

Beneath his curly locks,
Much learned timber is contained.

ANNE COSTELLO
"*Anne*"
D'YOUVILLE COLLEGE

Basketball (1-3), Archery (2, 3), Glee Club (2, 3), Literary Club (3, 4), *Rostrum* Editor (4), KENITORIAL (4).

Perseverance will succeed.

RUTH CORCORAN
"*Corky*"
UNDECIDED

Dramatic Club (3, 4), National Thespians (4).

Smile and the world smiles with you.

FREDERICK COVELL
"*Fritz*"
RENSSELAER POLYTECHNIC INSTITUTE

Basketball (2-4), Tennis (3, 4), Senior Hi-Y (3, 4), Science Club (3), *Rostrum* (4), KENITORIAL Business Manager (4).

A quiet chap and dignified,
Whom the Seniors all respect.

CLAUDE CRANE
"*Claude*"
POST-GRADUATE

KENITORIAL (4), *Rostrum* (4).

An eminent example of the power of mind over matter.

JOHN CRYSLER
"*Jack*"
UNDECIDED

His name is Crysler but he drives an Essex.

JACK CULLEN
"*Jack*"
UNDECIDED

Jack believes in doing instead of just talking.

MARY CUSHING
"*Peggy*"
BROWN UNIVERSITY

Basketball (1-4), Baseball (2, 3), Track (1, 2), Archery (2, 3), Swimming (3, 4), Girls' Sport Manager (4), Girl Reserves (1-3), Cheerleader (3, 4), Art Round Table (1-4), French Club (4).

Happy am I, from care I'm free
Why can't they all be contented like me.

GRACE CUTHBERTSON
"*Grace*"
UNDECIDED

Basketball (1-4), Baseball (1-4), Tennis (2), Skating (2), Literary Club (3), Secretarial Club (4).

She's happy-go-lucky
And bright as a penny.

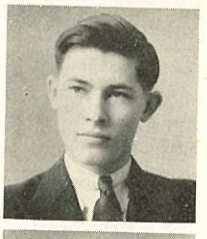

BURTON DAILEY
"*Burt*"
TRI-STATE

Science Club (4).

A playful wise-crack, jest or pun,
Can do no harm to anyone.

HELEN DAVOLI
"*Syd*"
CHOWN'S BUSINESS SCHOOL

Landscape Club (4), Secretarial Club (4).

Every thing succeeds with people of a sweet and cheerful disposition.

EDITH DEVINE
"*Ed*"
UNDECIDED

Basketball (1-4), Archery (1-3), Baseball (2, 3), Science Club (4), Literary Club (3, 4), Deutsche Verein (3, 4), KENITORIAL (4), *Rostrum* (4).

A female athlete who has stood every test,
And still stands out among the best.

JEAN DICKENS
"Dickie"
UNDECIDED

Basketball (3, 4), Baseball (3, 4), Secretarial Club (4), Skating (3).

With her laughing eyes and lustrous hair,
Jean bids "adieu" to every care.

ELSIE DOHN
"Al"
UNDECIDED

Basketball (3), Secretarial Club (4).

There's a naughty twinkle in her eyes,
What does it mean?

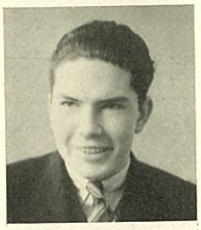

FRANKLIN DONN
"Don"
UNDECIDED

Football (1-4), French Club (4).

Franklin is quiet and every inch a sport.

HENRY DUCHSCHERER
"Hank"
UNION COLLEGE

Football (1-4), Track (1-4), Junior Hi-Y (2, 3), Senior Hi-Y (3, 4), Science Club (3, 4).

When livelier balls are made,
Hank will catch them.

DORIS EBLING
"Doris"
POST-GRADUATE

Basketball (2-4), Archery (2), Baseball (2), Girl Reserves (2), Literary Club (3, 4), Secretarial Club (4), *Rostrum* (4).

Vim, vigor and vitality
All in one animated bundle.

LEONA EBLING
"Ouney"
POST-GRADUATE

Basketball (4), Girl Reserves (1, 2), Literary Club (4), KENITORIAL (4), Landscape Club (4).

Laugh while you can.
Everything has its time.

EUGENE FAIRFIELD
"Gene"
UNIVERSITY OF MICHIGAN

Football (1-3), Baseball (2-4), Junior Hi-Y (1, 2), Senior Hi-Y (3-4), Dramatic Club (3, 4), National Thespians (4), "The New Poor" (4), Landscape Club (4).

The force of his own merit makes his way.

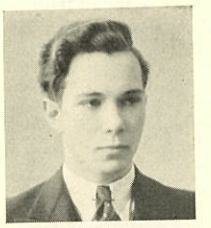

LEWIS FAUX
"Lew"
POST-GRADUATE

Basketball (3, 4), Assistant Football Manager (4), Senior Hi-Y (3, 4), Science Club (4), *Rostrum* (4).

Lewis is a mischievous lad
But nevertheless he makes others glad.

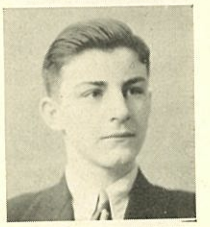

ALICE FERRIS
"Al"
ANN ARBOR

Literary Club (3, 4), Basketball (3, 4), Swimming (3), Girl Reserves (1), KENITORIAL (4).

A quiet tongue shows a wise head.

ISABELLA FERRIS
"Bella"
UNDECIDED

Basketball (1-4), Archery (2-4), Tennis (1-3), Literary Club (3), *Rostrum* (3, 4), Secretarial Club (4).

Either as true friend or mere acquaintance,
We have never found her lacking.

MURIEL FISHER
"Boots"
SYRACUSE UNIVERSITY

Art Round Table (1-4), Basketball (1-4), Literary Club (3, 4).

A goddess most divinely tall,
And most divinely spare.

DOROTHEA FLINT
"Dot"
UNDECIDED

A sweet personality too well concealed.

LILA FLOTTMAN
"*Flottie*"
BUFFALO STATE TEACHERS COLLEGE

Basketball (2-4), Baseball (2-4), Girl Reserves (2), Literary Club (3).

Lila is cordial and amiable—
friendly to all.

ROBERT FULLER
"*Bob*"
UNIVERSITY OF BUFFALO

Football (1-4), Track (1), Science Club (3).

Truly he hath a mighty warble.

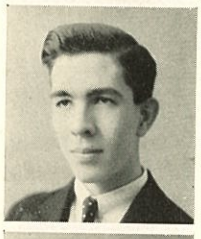

AUDLEY GIRARD
"*Jerry*"
UNDECIDED

Band (1, 2).

This young man expresses himself in terms too deep for me.

VIRGINIA GLASS
"*Ginny*"
UNDECIDED

Basketball (3), Girl Reserves (2-4), Literary Club (3), Secretarial Club (4), Landscape Club (4), "The New Poor" (4).

She's clever at work and at play
What more could anyone say?

CHRIS GREUTKER
"*Chris*"
UNDECIDED

Tennis (1, 2), Football (2), Track Manager (3), Band (1-3), Science Club (3, 4), French Club (3, 4), *Rostrum* (4).

Chris sure looks serious,
But don't let him fool you.

JEAN GUTHRIE
"*Jean*"
UNDECIDED

Archery (3, 4), Basketball (4), Baseball (3), Girl Reserves (1-4), Literary Club (3), Dramatics Club (4), Secretarial Club (4).

The fortune of this lassie fair,
Lies most of all in her glorious hair.

LILLIAN HALL
"*Lil*"
UNIVERSITY OF BUFFALO

Girl Reserves (1-3), Basketball (1-4), Archery (4), French Club (4), *Rostrum* (4), KENITORIAL (4).

No one ever heard her speak
In little or complaining way.

ELIZABETH HAMMEL
"*Betty*"
UNDECIDED

Basketball (2-4), Baseball (3), Archery (2-4), Deutsche Verein (3, 4), *Rostrum* (4), Literary Club (4).

Her voice is gentle, soft, and low,
Something quite unusual in others, you know.

GEORGE HARRINGTON
"*George*"
UNIVERSITY OF BUFFALO

Rostrum (4), KENITORIAL (4), Deutsche Verein (3, 4), Science Club (3, 4), Landscape Club (4), Class Salutatorian.

Here's a man we can respect,
A man of wondrous intellect.

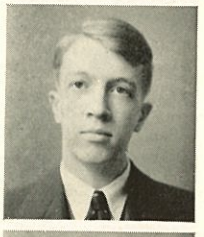

DOROTHY HARRIS
"*Dot*"
UNIVERSITY OF BUFFALO

Archery (1-4), Basketball (4), Literary Club (3, 4), Science Club (4), French Club (3, 4), Alpha Phi Lambda (3), Girl Reserves (3), *Rostrum* (4), KENITORIAL (4).

Everything is lots of fun for Dorothy—
English, French, Physics included.

KEITH HARRIS
"*Keith*"
PURDUE UNIVERSITY

Football (1-4), Basketball (1-4), Track (4), Junior Hi-Y (1), Science Club (4), Wrestling (3, 4).

Oh, for the power of an athlete.

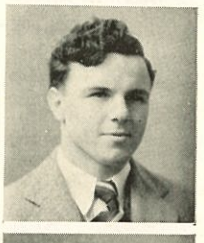

MARION HICKS
"*Marion*"
ALBANY STATE TEACHERS COLLEGE

Literary Club (3, 4), Science Club (4), Glee Club (3, 4), Art Round Table (3, 4), Girl Reserves (1, 4), *Rostrum* (4).

She's not so fond of studying,
but how she loves the men!
She likes them round her clustering, in numbers, one to ten.

JACK HIGHLAND
"Jack"
UNIVERSITY OF MICHIGAN

Rostrum (4), Debate (4).

What he wishes, he will do
His will, determined, pulls him through.

FLORENCE HILL
"Florence"
OBERLIN

Literary Club (3, 4), Basketball (3, 4).

A great deal is often done quietly.

HARLEY HOADLEY
"Har"
UNITED STATES NAVY

Good-looking, good-natured; so good luck.

ISABELLE HOAGLAND
"Sis"
CITY HOSPITAL

Baseball (3, 4), Basketball (3, 4), Science Club (3).

A rhapsody in red.

ROBERT HOFFMAN
"Bob"
SYRACUSE UNIVERSITY

Deutsche Verein (2), Science Club (3), *Rostrum* (4).

I profess not talking; only this,
Let each man do his best.

WILLIAM HOLLAND
"Bill"
UNIVERSITY OF BUFFALO

Photography Club (4).

For what I will, I will, and there an end.

MARY HOLMES
"Betty"
UNDECIDED

Basketball (3, 4), *Rostrum* (4), KENITORIAL (4), Landscape Club (4).

Big heart, ready smile, dimpled cheek;
Our Mary's just the kind of friend we'd seek.

PAUL HOLMES
"Paul"
UNDECIDED

A right man in the right place.

HAZEL HORNUNG
"Connie"
POST-GRADUATE

Archery (1, 2), Basketball (1, 4), Dramatic Club (4), National Thespians (4), Secretarial Club (4), Literary Club (3, 4), *Rostrum* (4), "The New Poor" (4), "The Brat" (4).

Hazel is always herself; that's why we like her.

JOSEPH HOWELL
"Joseph"
UNDECIDED

Basketball (4).

He adds to his wisdom by listening to what others say.

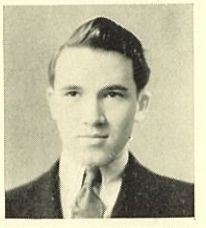

MARGARET HUBER
"Marg"
POST-GRADUATE

Glee Club (4).

The lass with the delicate air,
So gentle and so fair.

ARLINE JENKINS
"Arline"
BUFFALO STATE TEACHERS COLLEGE

Art Round Table (3, 4), Literary Club (3, 4), *Rostrum* (4).

We like her drawing—but we'd rather see her drawn.

ARTHUR JENNINGS
"*Art*"
POST-GRADUATE

Deutsche Verein (3, 4), Science Club (3, 4), Dramatic Club (3, 4), National Thespians (4), *Rostrum* (4) KENITORIAL, Humor Editor (4), Cheerleader (4), "The New Poor" (4), "The Brat" (4), Senior Hi-Y (3, 4).

Art's thoughts are free.

KATHRYN JOHNSTON
"*Kay*"
BUFFALO STATE TEACHERS COLLEGE

Senior Class President (4), KENITORIAL, Editor of Classes (4), Art Round Table (3, 4), Science Club (4), Student Council (4), Junior Class Vice President (3), Alpha Phi Lambda (3), *Rostrum* (4), Basketball (1, 2), Freshman Class Secretary (1).

Bright, pretty, demure, and sweet.

MARY KALLAS
"*Mickey*"
UNDECIDED

Basketball (3, 4), Archery (1-4), Literary Club (3, 4), Secretarial Club (4).

With a wish to try and a will to do.

CECIL KELLER
"*Cease*"
SYRACUSE UNIVERSITY

Rostrum (4), Band (1-4).

Cease is earnest and sincere, a real friend.

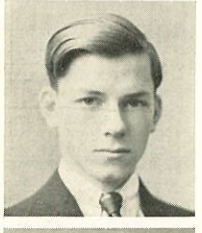

EDWARD KINDINGER
"*Kit*"
UNDECIDED

Basketball (3), Football (4), Science Club (4).

Behold this kindly lad, of wants and wishes few,
Pleased with any favor or kindness you may do.

MARY KNIBLOE
"*Mary*"
UNDECIDED

Archery (1), Basketball (2-4), Swimming (1-4), Tennis (2), Skating (2-4), Literary Club (3, 4), Art Club (3, 4), Landscape Club (4).

Refreshingly sincere, and ingenuous.

FRANCIS KUTZBACH
"*Fran*"
UNDECIDED

"Fran's" full of fun, as you can see,
Happy and carefree as she can be.

ELNORA LANGLEY
"*Elnora*"
UNDECIDED

Art Round Table (2-4), Landscape Club (4).

Many a friend has she; but her art,
That is the one she holds nearest her heart.

DONALD LEWIS
"*Lewie*"
DENISON UNIVERSITY

Dramatic Club (3, 4), National Thespians (4), Senior Play (3); Swimming (3, 4), Junior Hi-Y (1, 2), *Rostrum* (4).

You can depend on him anytime, anywhere, anyway.

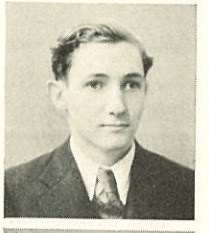

ELLEN LEWIS
"*Ellen*"
SYRACUSE UNIVERSITY

Landscape Club (4).

Ellen is attractive and neat,
Ellen is witty and also petite.

DONALD LILLEY
"*Don*"
CORNELL UNIVERSITY

Rostrum (4), Band (1, 2), Junior Hi-Y (1, 2), Senior Hi-Y (4), Photography (3, 4).

A pleasant smile, a good-natured grin,
His innocent nature seems without sin.

DOROTHY LINDER
"*Dot*"
UNDECIDED

Landscape Club (4), Girl Reserves (4), Secretarial Club (4), Basketball (4).

And now we know why "Gentlemen Prefer Blondes."

RUTH LINTON
"Con"
UNDECIDED

Glee Club (4), Swimming (2), Tennis (3).

She takes life easy,
And smiling, smoothly, goes her way.

EMMA LOEFFLER
"Em"
UNDECIDED

Basketball (2, 3), Literary Club (3), Archery (2, 3), Baseball (3).

A cheerful grin will let you in
Where a tear is never known.

ARTHUR LUNNEY
"Art"
UNDECIDED

Commercial Club (2), Football (1, 2).

Home work to Arthur is baneful, we guess;
For he, every day, hands in nothing or less.

VIRGINIA MACKAY
"Ginnie"
CORNELL

Senior Play (4), Dramatic Club (4), Basketball (1-4), Girl Reserves (1-4), *Rostrum* (4).

Petite, jolie, charmante;
In other words—exceptionally attractive.

ROBERT MARTIN
"Red"
SYRACUSE UNIVERSITY

Football (1-4), Swimming (2-4), Track (2).

What? Oh, no, he always acts like that.

MARGARET MASTERS
"Meg"
BUFFALO STATE TEACHERS COLLEGE

Basketball (1-4), French Club (2-4), Glee Club (3), KENITORIAL (4), Literary Club (3, 4), *Rostrum* (4), Tennis (3).

Her voice was ever soft, gentle and low—
An excellent thing in woman.

MINERVA MAXON
"Min"
UNDECIDED

Basketball (2), Literary Club (3), Dramatic Club (2), Girl Reserves (2, 3), Secretarial Club (4).

Overflowing spirits; brimming with life,
And pleasantly voluble.

VIRGINIA McDONALD
"Gin"
UNDECIDED

KENITORIAL (4), *Rostrum* (4), Dramatic Club (4), Secretarial Club (4), Basketball (4), Girl Reserves (2).

Here's an unusual combination,
Red hair, quiet meditation.

DORIS McKEAN
"Dot"
BUFFALO STATE TEACHERS COLLEGE

Basketball (2-4), Baseball (2-4), Tennis (2-4).

Here's a Dot with a dash!

ISABELLE McLERIE
"Babe"
UNIVERSITY OF BUFFALO

Basketball (4), Secretarial Club (4), Girl Reserves (1).

The hand that made you fair
Hath made you good.

ROBERT MIDDLETON
"Bob"
UNIVERSITY OF BUFFALO

Junior Hi-Y (1, 2), Senior Hi-Y (3, 4), Glee Club (2, 3), Science Club (4), Landscape Club (4), Dramatic Club (4), KENITORIAL (4), *Rostrum* (4), Baseball (3), Track (2).

Bob's an indefatigable worker; not at all tiresome.

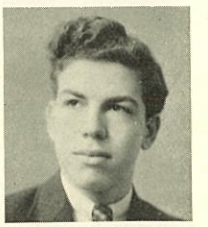

JACK MILLER
"Jack"
NYACK TRAINING INSTITUTE

Landscape Club (4), *Rostrum* (4), KENITORIAL (4).

If all boys were just like me;
Teachers would get a lot more sleep.

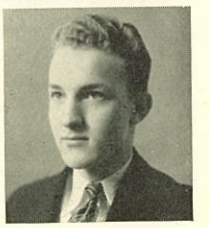

WEBSTER MUCK
"*Web*"
WHEATON COLLEGE

Senior Hi-Y (4), Latin Club (4), French Club (3, 4), *Rostrum* (4), Debate (4).

Webster is as good-natured as he is clever—if possible.

MAJORIE PATTENDON
"*Margy*"
UNDECIDED

Basketball (2-4), Glee Club (2), Secretarial Club (4).

A quiet little miss is Marjorie
With eyes that seem to smile as you can see.

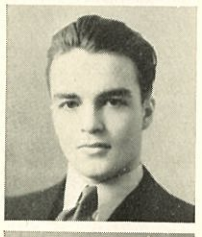

HOWARD PAYNE
"*Howy*"
UNIVERSITY OF BUFFALO

Junior Hi-Y (1, 2), Senior Hi-Y (3, 4), Glee Club (2, 3), KENITORIAL (4), *Rostrum* (4), Student Council President (4).

A man of sovereign parts he is esteem'd;
Nothing becomes him ill that he would well.

MARION PEARCE
"*Marion*"
BUFFALO GENERAL HOSPITAL

French Club (2-4), Literary Club (3, 4), Art Round Table (2, 3), Archery (1-4), Basketball (2-4), *Rostrum* (4).

We'd love to be a patient
With Marion as our nurse.

GERALDINE PICKETT
"*Gerry*"
UNDECIDED

Basketball (1-3), Baseball (4), Archery (3, 4), Glee Club (2), Secretarial Club (4).

Her main aspect we discern with ease,
Is a pure and simple desire to please!

KATHLEEN PINCH
"*Kay*"
UNIVERSITY OF BUFFALO

Glee Club (3), Literary Club (3, 4), *Rostrum* (4), Secretarial Club (4).

We like Kay's smiling face and abounding good nature.

ZOA RAYMOND
"*Zoe*"
UNDECIDED

Basketball (1-4), Girl Reserves (1-4), Secretarial Club (4), Dramatic Club (2), Literary Club (3).

Zoa is happy-go-lucky, good-natured and plucky.

EDWIN RICOTTA
"*Eddie*"
VESPER GEORGE SCHOOL OF ART

Transferred from Lafayette High School.

If you chance to see a crowd of girls all stare,
You may be certain Eddie is around somewhere.

EARL ROBINSON
"*Earl*"
GENERAL MOTOR INSTITUTE OF TECHNOLOGY

Band (1-3), Track (4), Dramatic Club (4), Science Club (4), "The New Poor" (4), *Rostrum* (4), KENITORIAL (4), Landscape Club (4), Glee Club (4).

A handsome youth we swan,
Kenmore High's Don Juan.

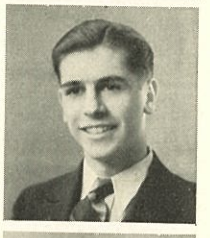

GEORGE ROESSER
"*Chubby*"
POST-GRADUATE

Senior Hi-Y (3, 4), Alpha Phi Lambda (3, 4), National Thespians (4), Dramatic Club (3, 4), Track (2, 3, 4) "The Brat" (4), Cheerleader (4), *Rostrum* (4), KENITORIAL, Art Editor (4), Senior Class Treasurer (4).

Although he won't show it, but hides it instead,
There's wisdom abundant in that tousled head.

MAURICE ROSEN
"*Rosy*"
UNDECIDED

Even his fun is often done in quiet.

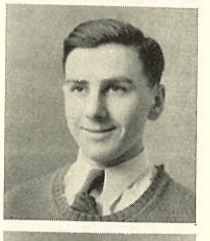

GEORGE RUSSELL
"*Rus*"
UNDECIDED

Track (2-4).

Since speedy "George" to Kenmore came,
Track records have not stayed the same.

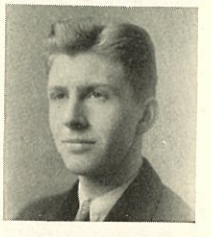

BERTHA SANDERSON
"Bert"
UNDECIDED

Basketball (2, 3), Archery (2, 3), Literary Club (4), Latin Club (4), Girl Reserves (1, 2). French Club (4), Landscape Club (4).

She is shrewd and kind
And to the manner born.

FREDERICA SCHAUROTH
"Freda"
UNIVERSITY OF BUFFALO

KENITORIAL (4), *Rostrum* (4), Basketball (2-4), Debate (4), Literary Club (3, 4), Latin Club (4), "The New Poor" (4), Class Valedictorian.

For 'tis the mind that makes the body rich.

CARL SCHEMAN
"Carl"
CORNELL UNIVERSITY

Senior Hi-Y (3, 4), French Club (4), *Rostrum* (4), KENITORIAL (4), Science Club (4).

The only man we know
Who's perfectly happy in a math class.

BERNADINE SCHINDLER
"Bernie"
UNIVERSITY OF BUFFALO

Basketball (3), Secretarial Club (4).

She has a hard time to keep it in place,
But her curly hair is her crowning grace.

GERTRUDE SCHWICHTENBERG
"Gert"
UNDECIDED

Swimming (3), Baseball (3), Basketball (3), Archery (2, 3).

Her cheerfulness is her most innate quality.

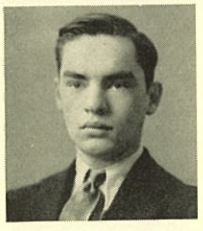

ERNEST SCHUSTER
"Ernie"
UNDECIDED

This man's word is as good as his bond.

GEORGE SHERRIE
"George"
UNDECIDED

Science Club (3), Latin Club (3, 4).

George is a lad we like to know
He's clever, industrious, and always on the go.

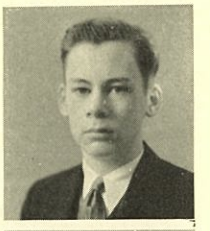

CHARLES SMALT
"Chuck"
UNDECIDED

Landscape Club (4).

Chuck is just another example
That great people aren't heard much.

HARRY SMITH
"Smitty"
UNIVERSITY OF BUFFALO

Business Manager of "The Brat" (4), Business Manager of Senior Play (4), Cheerleader (3, 4).

A sturdy worker in school and out.

EDWARD SPADINGER
"Spuds"
UNDECIDED

Junior Hi-Y (2), Senior Hi-Y (4), Science Club (4), *Rostrum* Editor (4), KENITORIAL Photography Editor (4), Student Council (4), Forum (4).

Why work? Why be studious?
He has too much of a start on us.

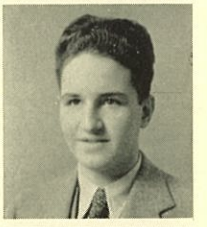

AUDREY STARK
"Aud"
UNDECIDED

Girl Reserves (1, 2), Art Round Table (3, 4), Alpha Phi Lambda (4), Science Club (3), Glee Club (2, 3), Literary Club (3, 4), Landscape Club (4), Debate (4), *Rostrum* (4), Basketball (1-4), Baseball (3, 4), Archery (4), Tennis (4),

Just right—clever, witty, spirited;
And what she does best is just write.

EDWARD STEWART
"Wamba"
COLGATE UNIVERSITY

Football (4), Swimming (4), French Club (4), Science Club (4).

We should call Eddie "Stampede"
For when he smiles, the fair sex goes into an uproar.

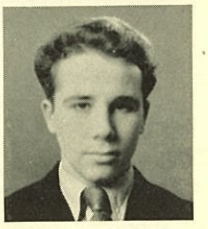

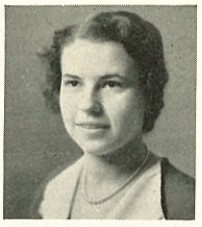

RUTH STIEG
"Ruthie"
BUFFALO STATE TEACHERS COLLEGE

Basketball (1, 2), Glee Club (2), Girl Reserves (3, 4), Literary Club (3, 4), German Club (3, 4), *Rostrum* (4), KENITORIAL (4), Secretary of Senior Class (4).

A firm character and an appealing personality,
That make you like her.

ARTHUR STONE
"Art"
POST-GRADUATE

Junior Hi-Y (2), Senior Hi-Y (4), *Rostrum* (4), KENITORIAL (4), Science Club (4), German Club (4), Track (3, 4).

Art's pleasant, jovial air
Make him much liked and welcome everywhere.

RICHARD STRAUCH
"Dick"
UNDECIDED

Science Club (4).

Men love to wonder
And that is the seed of our science.

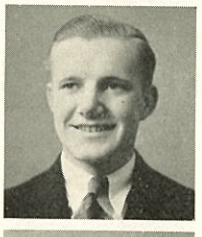

JOSEPH STUBBS
"Joe"
UNIVERSITY OF INDIANA

Basketball (3, 4), Tennis (3, 4), Football (3, 4).

Well does he dribble and pass the sphere;
A very clever basketeer.

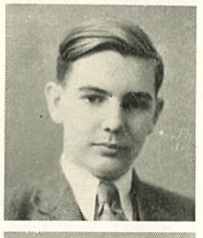

JEROME SWANSON
"Jerry"
UNDECIDED

Whence is thy learning? Hath thy toil
Over books consumed the midnight oil?

DOROTHY THOMAS
"Dot"
UNDECIDED

Secretarial Club (4), Literary Club (3), Girl Reserves (3), Swimming (4).

Charming of manner, pretty of face,
A model of energy, beauty, and grace.

JAMES THOMPSON
"Red"
POST-GRADUATE

Flaming Youth—
Especially his hair.

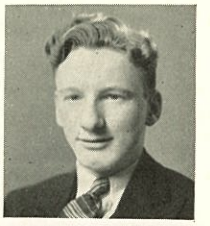

MARJORIE THURSTON
"Marge"
UNIVERSITY OF BUFFALO

Archery (1-4), Basketball (1-4), *Rostrum* (3, 4), KENITORIAL (3, 4), Science Club (3, 4).

Another reason why women aren't the weaker sex.

JOHN TOWER
"Slim"
ANTIOCH COLLEGE

Senior Hi-Y (3, 4), *Rostrum* (4), KENITORIAL, Editor of Administration (4).

It's the men of few words
That are the best men.

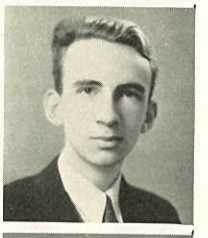

DOROTHY TROMBLEY
"Dot"
UNDECIDED

Girl Reserves (4), Landscape Club (4), Basketball (4), *Rostrum* (4), KENITORIAL (4).

Capable, dependable, agreeable, and likable.

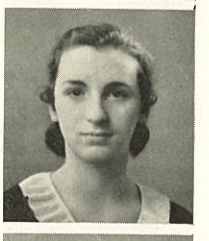

ARVILLA TUITE
"Tweet"
UNIVERSITY OF BUFFALO

Literary Club (3, 4), *Rostrum* (4), French Club (4), Basketball (4), Baseball (4).

The best girls make the least noise.

ROBERT VOGELMAN
"Bob"
UNDECIDED

Track Manager (4), KENITORIAL (4); Photography Club (4).

I can't study, for when I study,
I have to think;
And when I think too much,
I'm too tired to study.

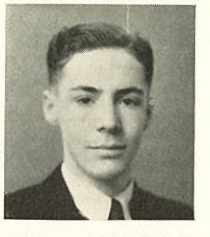

THELMA WEITZ
"Teddy"
UNIVERSITY OF BUFFALO

Basketball (4), Baseball (4), Secretarial Club (4).

She has a one-way ticket to success.

CLARA MAY WILLIAMS
"Claire"
BUFFALO STATE TEACHERS COLLEGE

Literary Club (3, 4), Archery (2-4).

She gives her ear to all
But her voice to few.

JOYCE WILSON
"Joy"
POST-GRADUATE

Literary Club (4), Girl Reserves (1), Landscape Club (4), KENITORIAL (4).

Her very frowns are fairer far
Than smiles of other maidens are.

ALICE WISER
"Al"
UNDECIDED

Track (3), Tennis (2-4), Skating (3), Archery (2, 3), Basketball (1-4), Baseball (2, 3), Landscape Club (4), *Rostrum* (4), KENITORIAL (4).

She makes 'em all sit up and hark
For at athletics she's a shark.

RALPH WOODFIELD
"Woody"
UNDECIDED

Alpha Phi Lambda (3).

Smiling, joking, laugh-provoking,
He travels his cheery road.

RUTH WOODRUFF
"Ruthie"
BUFFALO STATE TEACHERS COLLEGE

Tennis (3, 4), Girl Reserves (1, 2), Literary Club (3, 4), Art Club (2-4), Skating (3), Baseball (3).

Brown eyes and brown hair,
She was done up brown for fair.

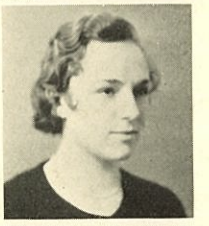

MABEL WOODWARD
"Mibs"
UNDECIDED

Basketball (3, 4), *Rostrum* (4), Swimming (4), KENITORIAL (4).

She's very wise but not so tall,
For precious things are very small.

ELIZABETH WOOSTER
"Betty"
UNDECIDED

Rostrum (4), Basketball (1-4), KENITORIAL (4), Baseball (3), Alpha Phi Lambda (4), Girl Reserves (1, 2), Skating (3).

With laughing eyes and shining hair,
Betty lives without a care.

FRANK RUTH ZINGERLE
"Frankie"
UNIVERSITY OF BUFFALO

Rostrum Editor (4), KENITORIAL, Editor-in-Chief (4), Literary Club (3, 4), Science Club (4), Girl Reserves (2-4), Tennis (2-4), French Club (4), Basketball (2-4).

Whatever she may choose to do, she chooses to do well.

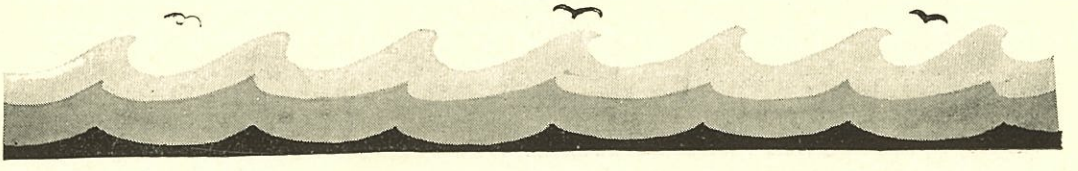

ANNA BIRD

"Birdie"

UNDECIDED

Literary Club (3, 4), Art Round Table (3, 4).

She's a student we all say,
With time for work and time for play.

SEDDON BROWN

"Brownie"

UNDECIDED

Swimming (1).

His talents were of a more silent class.

DOROTHY BUSCH

"Buschy"

UNIVERSITY OF BUFFALO

Girl Reserves (1-4), Literary Club (3, 4), Dramatic Club (3, 4).

Serious, more like a nun,
To those who know her, she's loads of fun.

HOWARD CROWE

"Bud"

UNDECIDED

Like to jist git out and rest,
And not to work at nothin' else.

GRACE DAFGARD

UNDECIDED

Come, pensive maid, with smile so sweet,
A wee, tiny voice, and such small feet.

NORMAN DUSENBURY

"Norm"

UNDECIDED

Science Club (4), Photography Club (3, 4).

He laughs not at another's loss,
He grudges not another's gain.

FRED FAUX

"Bud"

POST-GRADUATE

Junior Hi-Y (2), Football (3), Basketball (2-4).

Fred says, "Life to me is just one great puzzle."

RUSSELL GILL

"Terror"

MICHIGAN STATE UNIVERSITY

Track (3), Band (1-3), *Rostrum* (4), Science Club (4).

Lessons are all right in their place;
But they belong at the bottom of the sea.

EDWARD HOPPS

"Eddie"

UNDECIDED

Football (2-4), Baseball (2-4).

Athletics is a cornerstone in the building of one's character.

ARTHUR HUNT

"Art"

UNDECIDED

Science Club (3, 4), French Club (3, 4), Landscape Club (4), Tennis (4), Junior Hi-Y (1, 2).

Genius is the ability to dodge hard work—
Art is a genius.

EDNA HYSERT

"Eddy"

UNDECIDED

Landscape Club (4).

We hear her little, but we know she's here.

MILDRED HYSERT

"Millie"

UNDECIDED

Landscape Club (4).

Quiet but yet quite the right sort.

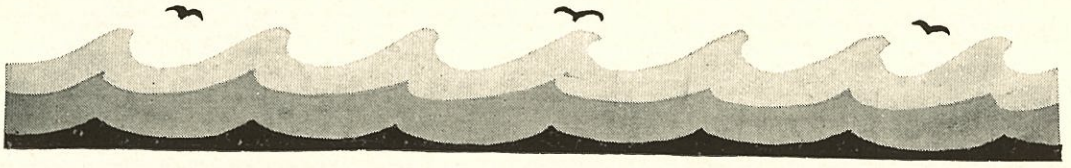

WILLIAM KIERNAN

"Billie"

BUFFALO STATE TEACHERS COLLEGE

Rostrum (4).

That which ordinarily men are fit for,
I am qualified in; and the best of me is diligence.

EUGENIE MacBAY

"Genie"

UNDECIDED

So good a lady that no tongue could ever
Pronounce dishonor of her.

MARY MARINELL

"El"

UNDECIDED

Basketball (3), Secretarial Club (4).

Oh, to be a president for
Mary is to be a secretary.

DOROTHY MAUNZ

"Dodo"

UNDECIDED

Girls' Literary Club (4), Art Club (3, 4), French Club (4), Dramatic Club (4).

Full of laughter, full of fun
Ever ready to help someone.

MARGARET NIBLOCK

"Marge"

UNDECIDED

Art Round Table (2-4), *Rostrum* (4).

She who never says a baneful word
Nor does a baneful act.

ERIC PRIOR

"Einstein"

SYRACUSE UNIVERSITY

Photography Club (3), Swimming (3-4), Alpha Phi Lambda (3-4), *Rostrum* (4), Debate (3), KENITORIAL (4).

Knowledge of all kinds he possesses
This with English accent he expresses.

KENNETH RYAN

"Chief"

UNDECIDED

Orchestra (4).

Here is a boy, of lofty brow, as lofty as the laws allow.
Ken, he knows, you may be sure, just what's doing in literachoor.

KATHLYN SMITH

"Kay"

UNDECIDED

Secretarial Club (4).

Her winning smile and shining hair
Can but enhance this maiden fair.

MINNIE SPERLA

"Min"

UNDECIDED

Basketball (3, 4), Baseball (3, 4), Archery (3, 4), *Rostrum* (4).

Is Minnie an athlete?—Well, I guess so;
Just gaze above and then you'll know.

MYRTA TOWNE

"Pudgy"

UNDECIDED

Literary Club (3, 4), Girl Reserves (1-4), Art Round Table (4), Secretarial Club (4).

Why worry? Be full of fun;
This world will go on when we are done.

ALEXANDER VANKOS

"Alex"

BUFFALO STATE TEACHERS COLLEGE

Orchestra (4).

He could never be accused
Of a reluctance to try.

BERNICE YOUNG

"Bee"

UNDECIDED

Nothing is impossible to a willing heart.

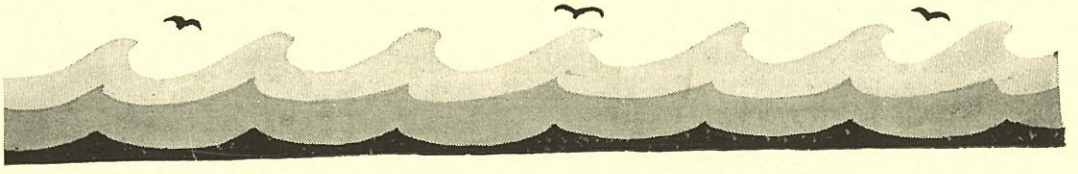

High Juniors

OLIVE DRUM
"Ollie"
UNDECIDED

Baseball (3), Secretarial Club (4).

Is that Olive over there?
Sure, can't you tell by her curly hair?

HELEN HARPER
"Chick"
UNDECIDED

Basketball (2-4), Archery (2-4), Swimming (3, 4), Girl Reserves (1-4).

Here's a miss that's a hit.

LUCILLE HIRSCHMAN
"Lucie"
UNIVERSITY OF BUFFALO

Girl Reserves (1-4), Dramatic Club (3, 4), Alpha Phi Lambda (3), National Thespians (4), "The Brat" (4), Art Round Table (4), *Rostrum* (4), Basketball (3), Archery (1).

The others may seek the serious walks
The play is the thing for her.

STUART KORKOW
"Korky"
COLUMBIA UNIVERSITY

Junior Hi-Y (1), Band (3, 4), Orchestra (4).

A musician of no mean note.

FRANCES REDDOUT
"Fran"
BUFFALO STATE TEACHERS COLLEGE

Skating (3), Tennis (3), Swimming (3, 4).

Quiet, gracious, shy, demure,
A nature sweet, a conscience pure.

KURT SEALANDER
"Whitey"
CORNELL UNIVERSITY

Football (1), Baseball (3), *Rostrum* (4).

One lad that can't be called inert.
Is snappy, ingenious, likable Kurt.

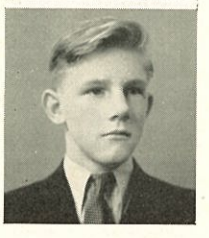

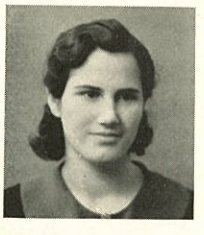

GERTRUDE WALKER
"Gert"
BUFFALO STATE TEACHERS COLLEGE

Literary Club (3, 4), Secretarial Club (4), Basketball (1-4), Baseball (2-4), Tennis (3), Glee Club (3).

In basketball she does excel,
And other things she does as well.

HAROLD JANSON
"Swede"
UNDECIDED

Basketball (2-4).

This lad is bound to succeed
For where are heroes in athletics he leads.

EDWARD MOYLAN
"Snookie"
UNIVERSITY OF MARYLAND

Tho he is absent now and then
He makes up for it when he's here again.

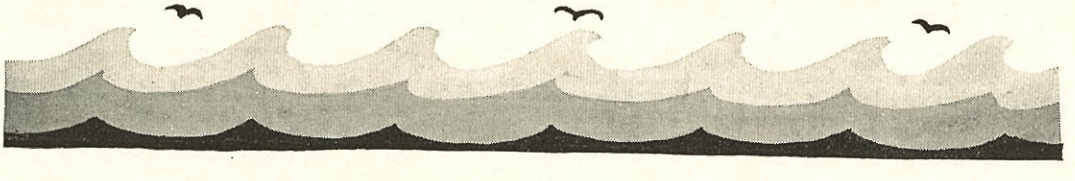

Junior Class Officers

Jack Adamson	*President*
Helen Harper	*Vice-President*
Thomas Callahan	*Secretary*
Jean Down	*Treasurer*
Mr. Carl W. Baisch	*Adviser*

Junior Class

Adams, Betty
Adamson, Jack
Armishaw, Edith
Baker, Roland
Baldwin, Elizabeth
Ball, Alfred
Banks, Lillian
Barbour, Ronald
Barrows, Ina
Basore, Douglas
Bauer, Everett
Beals, Audrey
Beecher, Edgar
Bell, Jessie
Benzino, Edwin
Bertsche, Nelson
Blood, Betty
Bogue, Kevin
Bolay, Edward
Boldt, Norton
Boll, Richard
Boros, Elizabeth
Bradfield, Frances
Brink, Adelbert
Brown, William
Browning, Ralph
Bruce, George
Buckholz, Phyllis
Cabana, Russell
Cadoret, Lillian
Carpenter, Walter
Carter, Thomas
Casey, Daniel
Cashmore, Veral
Cassell, Harry
Champlain, Ida
Chittley, Dorothy
Clark, Roswell
Cobado, Charlotte
Coles, Alfred
Collier, Albert
Conover, Ada
Corcoran, Margaret
Cordes, Robert
Corrie, Gordon
Crawford, William
Crosse, Eugene
Cummings, Dorothy
Dafgard, Louis
Dahmer, Elsie
Dailey, Janet
Davey, Geraldine
Davis, Edith
Dean, Lindley
Decker, Helen
Delahunt, James
Densberger, Richard
DeVries, Thada
Dippert, Charles
Dodd, Lillian
Doehnert, Willard
Down, Jean
Drum, Virginia
Duffy, Frank
Durham, Audrey
Eccles, James
Edwards, Edward
Ehnes, Ted
Ellis, Adelaide
Elston, Grace
Engel, George
Ensminger, Elizabeth
Ensminger, Irene
Etjen, Marion
Farley, James
Fellows, Albert
Fenton, Gibson
Ferris, Warren
Findley, Betty
Fisher, Gladys
Fisher, John
Flottman, Edward
Fraser, Jean
Fraser, Robert
Fredericks, Margaret
Garlick, Russell
Gardner, Ruth
Gibney, Margaret
Glover, Genevieve
Goehle, Robert
Golnick, Doris
Gramlich, Eleanor
Greene, Albert
Greene, Marjorie
Haist, Carl
Hancock, Frank
Hanson, Elnora
Hayes, Burt
Hayes, Richard
Henderson, William
Hill, Addison
Hinkley, Malcolm
Holbrook, Irving
Holden, Grace
Horton, Wayne
Hosmer, Alice
Howell, William
Hunt, Warren
Hutchinson, Craig
Hutton, Sarah
Huyck, Robert
Hyatt, Donald
Ingram, Ruth
Jackson, Margery
Johnson, Calvin
Jones, Virginia

Junior Class

Jumper, Thomas
Karcher, Ralph
Kehoe, Howard
Kelly, Muriel
Kelly, Norma
Kendall, Julius
Kibby, Richard
Kimmins, Winona
King, Jeanne
Klawon, Janet
Kline, Frances
Kline, Kenneth
Kotapka, Stanley
Lang, Virginia
Langley, Harold
Little, James
Loeffler, Helen
Logan, John
Lowes, Marion
Lucas, Valinda
Luck, Ruth
Lumley, Robert
MacBay, Eleanor
Mackay, Marion
Magoon, Harold
Marks, Anna Louise
Marlin, Clarence
Marsh, Katherine
Marsh, Ruth
Martin, Herbert
Mast, Ruth
McAlpine, Lucy
McCaffery, William
McClelland, Marion
McCrone, Walter
McIntosh, Cromwell
McKechnie, Margaret
McLerie, Florence
McNabb, Virginia
McNerney, George
Mead, Daniel
Meyers, June
Monin, Herbert
Monrad, Ralph
Montante, Marie
Moody, William
Moreland, Elsie
Moreland, Virginia
Morgan, John
Munro, Jessie
Murchie, Isabel
Murray, Virginia
Newill, Fulton
O'Connell, John
Oldag, Charlotte
Palmer, Gertrude
Parsons, James
Passage, Shirley
Penman, Robert
Pfohl, Leland
Phillippi, Florence
Pinch, Seymour
Podger, Kenneth
Powel, Dorothy
Powel, Robert
Ralyea, John
Rauth, Margaret
Redinbough, David
Reid, Alexander
Reid, John
Ritter, George
Roehrig, Verna
Rosser, Margwen
Roth, Edward
Rowland, Ruth
Sampson, Ruth
Schriber, Gerald
Scrimshaw, Harold
Seeley, Gordon
Sheppard, Warren
Skinner, Marguerite
Smith, Florence
Smith, George
Smith, Kathryn
Smith, Olive
Spawton, Catherine
Spence, Ellen
Spencer, Barbara
Spitzer, Richard
Sprickman, Lois
Stark, Jessie
Steinhilber, Dorothy
Stengel, Janice
Stevens, Barbara
Stevens, June
Sticht, Betty
Swachamer, Owena
Swartout, John
Swartz, Denton
Tarbell, Mary Elizabeth
Taylor, Bob
Taylor, Eloise
Thomsson, Natalie
Tilghman, Margin
Titus, Jean
Toney, Betty
Tyndale, Alice
Tyng, Arthur
Walker, Marshall
Weber, John
Webster, Rita
Welch, Robert
West, Robert
Wiseman, Harold
Zaehringer, Herman
Zimmer, Katherine

Sophomore Class

Aikin, Vera
Allan, Hugh
Allgeier, Clement
Alling, Jeannette
Amidon, Le Roy
Anderson, Dons
Anderson, John
Anderson, Sydney
Anderson, William
Andrews, Helen
Atkinson, Jack
Bailey, Doris
Ball, Genevieve
Bannon, Norman
Barrett, Jesamine
Bartholomew, Ruth
Bartrip, Marjorie
Beebe, Norman
Behringer, Albert
Benny, John
Benz, Burton
Bergman, Iona
Berner, Charlotte
Bierley, Lorene
Biggie, Matthew
Bisgood, Mary
Bishop, Vivian
Block, Owen
Bogue, James
Boles, Dolores
Bond, William
Bonney, Elizabeth
Boorman, Harold
Boorman, Marguerite
Boos, Evelyn
Bowling, Jackson
Brennan, Phyllis
Bright, Albert
Broughton, Alice
Brown, Jeannette
Browning, Richard
Buchner, Grace
Bughee, Graydon
Burke, Richard
Burlingane, Donald
Cain, Catherine
Campion, John
Care, Dorothy
Carlson, Dorothy
Carlson, Mary Lou
Carron, Philip
Carstens, Madeline
Carter, John
Cary, Jane
Catalano, Rose
Cawthra, Joan
Chandler, Doris
Chandler, Dorothy
Chandler, Edna
Clancy, Katherine
Clark, Robert
Clements, Marcus
Clock, Richard
Cohen, Muriel
Colby, Jane
Coles, Alfred
Conn, William
Cookingham, Laura
Corey, Lucille
Courter, Robert
Covell, Frances
Crawford, Graydon
Croley, Dorothea
Croome, Clifford
Croome, Harry
Cummins, Frances
Curtis, Roy
Czach, Brono
Dafgard, Ruth
D'Arcangelo, Louis
Davidons, Harold
Davis, Junia
Davis, Stanley
Davoli, Inez
Dawson, John
Delahunt, Margaret
Demorest, Randolph
Deuchler, Edwin
Devoli, Richard
Dickens, Robert
Dillon, Jean
Dixon, Bradley
Dixon, Jane
Doane, John
Dobony, Mary
Donn, Billy
Dory, Marion
Doten, Raymond
Downing, Jack
Dragich, Joseph
Drum, Dolores
Drum, Virginia
Duchscherer, Philip
Du Gray, Luella
Dunlavey, Ronald
Dusel, Mildred
Dusenbury, William
Dutro, Marion
Easterbrook, Betty
Egloff, Esther
Elliott, Dorothea
Elve, Janet
Elve, Mildred
Everett, Leonard
Faux, Geraldine
Ferguson, Thomas
Ferrie, Marie
Fitzmorris, James
Flohr, Andrew
Follett, Mary
Fredericks, Joseph
Freiberg, Warren
Freytag, Doris
Fries, Louis
Fulton, Edward
Gall, Madeline
Gardner, Lee
Gaskill, Margaret
Gathey, Richard
Germond, Maurice
Gibbon, Gilbert
Gillespie, Ethel
Gillogly, Helen
Girard, Maribeth
Givens, Esther
Golding, James
Gradolph, Dwight
Graeff, Hilda
Greene, David
Griffiths, Carolyn
Gudgel, Carol
Guess, Marion
Guess, Marjorie
Hamilton, Muriel
Hanson, Jack
Harris, Wilmah
Harrop, Grenville
Hartman, Betty
Hartman, John
Hawes, Ruth
Heiser, Irma
Heiss, Ray
Henderson, Hazel
Henstreet, Elizabeth
Hicks, Harry
Hildebrand, William
Hill, Milton
Hoadley, Jack
Hodge, Winifred
Hofner, Robert
Holman, Ruth
Holzborn, Albert
Hondorf, Gladys
Honeywell, Jack
Hoover, Vimy
Hopps, Edward
Hornung, Margaret
Hostetter, Gladys
Hostetter, Richard
Houlahan, Norene
Howard, Robert
Howard, William
Hunt, Mary Jane
Irving, Margaret
Irwin, Robert
Jackson, James
Jackson, Lillian
James, Kenneth
Jauscz, Cecelia
Jax, William
Jermann, David
Johnson, Caroline
Jumper, Dorothy
Kane, Frank
Kehoe, Eleanor
Kepler, Drexel
Kibby, Paul
Kidd, Stephen
Kimmins, Ivan
Kingston, Dorothy

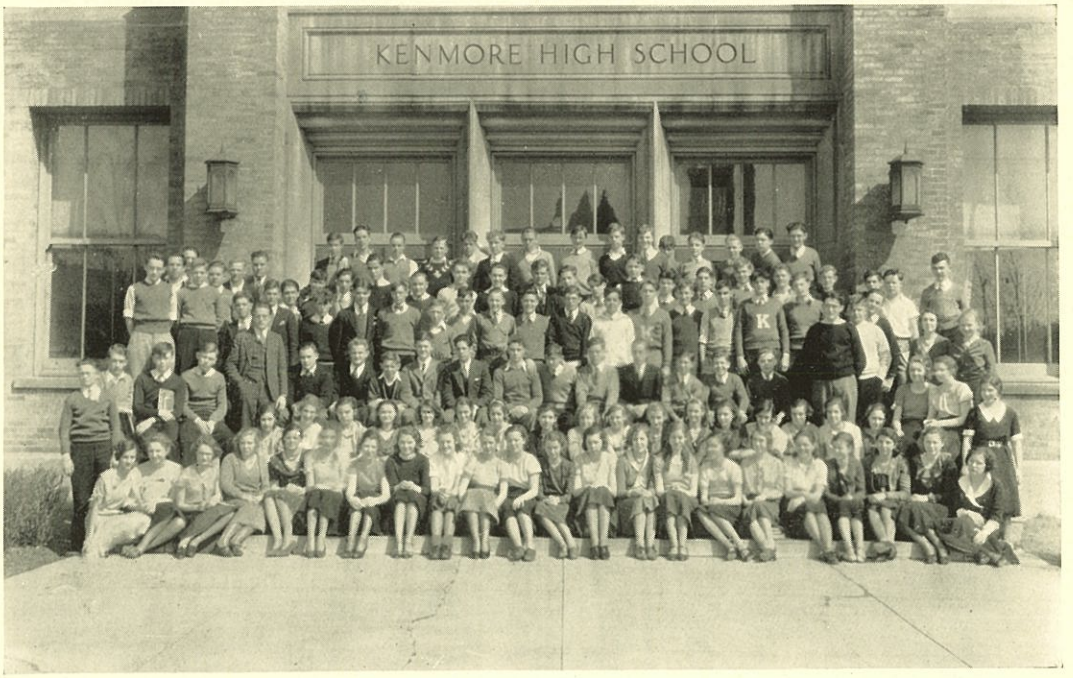

Sophomore Class

Klipfel, Muriel
Knesky, George
Knoll, Herbert
Koopman, Edith
Koopman, Ethel
Koren, Elvira
Kovach, Thelma
Kretchmar, Doris
Kuhn, Doris
Kuhn, Margaret
Kutzbach, Douglas
Latharn, Millison
Leary, Alex
Leary, Allan
Leonard, William
Lethbridge, Dorothy
Lindeman, Ruth
Looney, Leonore
Luke, Wiltsie
Lumley, Ruth
Maiers, Doris
Mambreth, June
Marsh, Betty
Martin, Donald
Massing, Eleanor
McClelland, Frank
McDonald, George
McFarren, Jeanne
McGregor, Thomas
McKenneth, Elizabeth
McMahon, Arthur
McMahon, Elizabeth
McNerney, William
Michael, Eleanor
Miller, Irma
Miller, Joseph
Miller, Kenneth
Miller, Margaret
Miller, Marjorie
Miller, Mary
Mindrich, Laura
Moore, Dorothy
Moylan, Dorothy
Mueller, Camille
Mueller, Virginia
Nauert, Margaret
Neal, Elizabeth
Newell, Charles
Niblock, Jean
Nichols, Aileen
Ochs, John
O'Connor, John
Oliver, Arlene
O'Neil, Evelyn
Owens, Robert
Palmer, Eleanor
Panzica, Anthony
Parker, Courtley
Parker, Leland
Parkhurst, William
Payne, John
Pearson, Emerson
Peel, Gerald
Pellien, Warren
Peterson, Victor
Pfohl, Louis
Phillipp, Josephine
Phinney, Paul
Pilkey, Jack
Pomeroy, Hazel
Porter, Gladys
Pottinger, Jean
Pravel, Dolores
Press, Alice
Quinn, Thomas
Raines, Eva
Rasmusson, Ellen
Ream, Ellen
Rechin, Clara
Redinbough, Louis
Reiser, Carldon
Rekoon, Herman
Rennie, Isabelle
Ridd, Clarice
Rievert, Maurice
Robertson, Jean
Rockwood, Donald
Rogers, Olive
Ross, Alma
Round, Robert
Rowe, Charles
Russell, Bruce
Russell, Jean
Rycroft, Betty
Sander, Bertha
Sargent, Keith
Sargent, Wayne
Schley, James
Schmidt, Katherine
Schneider, Frank
Schoeffer, Richard
Schoenberner, Arlene
Schriber, Wendell
Schultz, Evelyn
Schultz, Norma
Schwemle, Luther
Scinta, Marie
Seader, Virginia
Seely, Kermit
Sellers, Harry
Senka, Irene
Shankland, Robert
Shryer, Paul
Simmons, Dorothy
Smith, Allan
Smith, Andrew
Smith, Arthur
Smith, Charles
Smith, K
Smith, Mildred
Smith, Norman
Smith, Oliver
Spauldings, Frances
Spendelow, Howard
Spoor, Maud
Stains, Dorothy
Stanton, Esther
Staples, Helen
Staples, Jessie
Sterling, Margaret
Stevens, Walter
Stickney, Gordon
Stock, Margaret
Stone, Jeannette
Storm, Jane
Studier, Evelyn
Stumpf, Lewis
Sutheland, Effie
Swagel, Anna
Swanson, Jerome
Swartz, Denton
Sweetland, Phoebe
Szabo, Irene
Templeton, Virginia
Thiesen, Eleanor
Thoman, Dennis
Thompson, Robert
Thompson, William
Thurston, Frank
Thurston, Richard
Tiffany, James
Tolsma, Blanche
Torok, George
Trudell, Doris
Vanderwerf, Doris
Van Gordon, Walden
Van Stone, Edward
Vasey, Ruth
Volgstadt, Dwight
Wadon, Edith
Wadon, Frank
Wardrop, William
Warren, William
Warten, Betty
Webster, Daniel
Weiser, Charlotte
Wemple, Martha
Wertz, Grace
Wertz, James
Wheeldon, Bernal
White, Alonzo
White, Lynn
White, Ralph
Wilcox, Jean
Williamson, Marion
Wilson, Eva
Wilson, Paul
Wilson, Ruth
Wolf, Alice
Wolf, George
Woller, Jeanne
Woodruff, Evelyn
Wieyacki, Zygnund
Wullenweber, Dorothy
Young, Harry
Youngs, Kenneth
Zimmer, Betty
Zimmerman, Herbert

FLOYD W. CHASE, *Principal*
Junior High School

Freshman Class

Abell, Winifred
Acer, Virginia
Albrechtson, Katherine
Allen, Leonard
Allingham, Leurania
Anderson, Jack
Arbutina, Catherine
Arnold, Ethel
Atkinson, Jack
Bailey, Richard
Baker, Carleton
Barber, Martha
Barker, Joy
Barnard, Dolores
Barney, Jessie
Barrett, Jack
Baxter, Helen
Bechtel, Edna
Becker, Beverly
Behringer, Earl
Bell, Donald
Bell, Dorothy
Bendelow, William
Bergman, Eleanor
Berlinghoff, Arthur
Berlinghoff, George
Bernd, Edward
Berndt, Gerald
Berner, Robert
Bialogrecki, Marie
Blackman, Harry
Bogner, June
Boland, Gertrude
Boles, John
Bongiva, Angela
Bonning, Marilyn
Bookhagen, Karl
Bowen, Charles
Bradfield, Alice
Bradfield, Mildred
Brand, Clarence
Brandt, Betty
Brandt, Donald
Brandt, Wallace
Bridger, James
Brown, Alexander
Brown, Alvan
Brown, Howard
Brown, Norman
Bruner, Lamon
Brunton, Dorothy
Brust, Frank
Brust, Muriel
Buckley, Elizabeth
Buddenhagen, Doris
Budik, Walter
Bullard, Paul
Bunn, Warren
Cage, Evelyn
Cain, Morrison
Carelton, Francis
Carland, Eleanor
Carstens, Francis
Carter, Patricia
Cashmore, Loran
Cassel, Doris
Caton, Blanche
Caton, Edward
Cawthra, Patricia
Chase, Geraldine
Cheape, William
Christopher, Evan
Clark, Robert
Clawson, Alfreda
Clements, Joe
Clinton, Milford
Clum, Donald
Collier, Ruth
Conrad, Geraldine
Conway, Frank
Costanzo, Helen
Costello, Helen
Cotton, Margaret
Craig, Carol
Crawford, Dorothy
Crowe, Florence
Cummings, Ralph
Cushing, Jean
Cuthbertson, Thomas
Dake, Dorothy
Davis, Beatrice
Davis, James
Davison, Lorrain
Debo, Frank
DeGlopper, Edwin
DeVine, James
Dilorenzo, Mary
Dobony, Mike
Dodo, Lucy
Dodo, Rocco
Domedian, Mary
Domester, Anna
Domester, Stephan
Driver, Paul
Drumheller, Edward
Duly, Georgiana
Dunlavey, Justin
Dykstra, Jane
Easterbrook, Norman
Ebling, Alyce
Edmonds, Dorothy
Eisert, Ruth
Elliott, Willis
Ellis, Robert
Elmer, Robert
Epolito, Nicoline
Fabing, Willard
Faulks, Robert
Feirich, Ericka
Ferris, Robert
Fitzmorris, Robert
Fix, Gladys
Fix, Lester Walter
Flohr, Alfred
Foley, Mary Lucille
Fox, Maynard
Frederickson, Oscar
Gadzo, Eva
Gants, Elizabeth
Gardner, Florence
Geibel, Lawrence
George, Alfred
Germanovich, Leo
Gerwitz, Clarence
Gessner, Doris
Getzin, Ralph
Gibney, Catherine
Gilmore, William
Glass, James
Glose, Albert
Goodwin, Lois
Gottsch, Lida
Grace, Ruth
Granville, Ruth
Gray, Virginia
Green, Ivan
Guth, Marion
Haas, Mary Ellen
Haist, Jean
Hallenbeck, Vivian
Hamilton, Harry
Hapeman, Budd
Harbison, Robert
Harlow, Lucille
Hartman, Beulah
Hassler, Frank
Hauser, Paul
Hawes, Herbert
Hawthorne, Robert
Hayes, Allen
Hayes, Jane
Heaton, June
Heisenbuttle, Alys
Henderson, Betty
Henderson, Norman
Henry, Robert
Herzberger, Hamilton
Heubusch, Irving
Hill, Marion
Hitchcock, Jane
Hoadley, Robert
Hoen, Robert
Hofner, Marie
Holden, Harold
Hollands, Minerva
Honecker, William
Honeywell, June
Hotaling, Jean
Houck, Madelyn
Hough, Edwin
Howe, Virginia
Howell, Richard
Hutton, Ebe
Hyatt, Norman
Ide, William
Inskip, Dorothy
Inskip, Kenneth
Ireland, Fred
Ivancic, Nicholas
Jackson, May
Jackson, Paul
Jaynes, Bernice
Jennings, Raymond
Johnson, La Verne
Johnson, Norma
Johnston, Jean
Jones, Benjamin
Jones, Marguerite
Jones, Richard
Jovic, Kathryn
Jurzak, Elsie
Kamatch, Edward
Karalfa, Joseph

Freshman Class

Kendall, Frances
Kent, Doris
Kimber, Ray
King, Frances
Kingston, Sunny
Klawson, Constance
Kligman, Malcolm
Klosse, Eileen
Knibloe, Florence
Koehnlien, Betty
Koester, Charles
Kolb, Harry
Kolenko, John
Korosecy, Rose
Kovach, Margaret
Krobitzsch, Arthur
Krueger, Adelbert
Kuhn, Richard
Laban, Felix
La Duct, Isabelle
Laesser, Herbert
Laird, Jean
Langley, Jessie
Larsen, Gaylord
Larsen, Robert
Laughlin, Lester
Lawson, Catherine
Lazelle, Harry
LeBar, Charles
Leggieri, John
Lilyquist, Eugene
Lindsey, Robert
Loder, Harold
Lodwich, Grace
Loncto, Bernard
Lyons, Lillian
Macbay, Mildred
Macrae, Eunice
Magaris, Mildred
Mandly, Julia
Mark, Karl
Markek, Martin
Marko, George
Marko, John
Marks, Glenn
Markus, Irene
Marsh, Frank
Marshall, Audrey
Martene, Myrtle
Martin, Betty
Massing, Harold
Matyus, Gaza
Maunz, Esther
McBride, Clebert
McBride, Evelyn
McCarthy, Robert
McClelland, Edward
McCormack, Clarence
McIntosh, George
McKean, Grace
McLester, Howard
McNabb, Nellie
Meer, Irma
Meier, Frances
Messersmith, Randle
Meyers, Jack
Miller, Carl
Miller, Ruth
Mitchell, Davina
Morgan, Rex
Morrison, Jean
Morrow, Kendall
Myers, Winifred
Nelson, Adelaid
Nelson, Alice
Nesper, Marjorie
Oates, John
O'Connor, Helen
Oliver, Donald
O'Neill, Malcolm
Paar, Joseph
Packard, Theodore
Packard, Wesley
Palinchak, John
Parrish, Joe
Parsen, Robert
Parsons, Allan
Paul, Harriett
Paul, Roscoe
Percival, Wilbur
Peterson, Avery
Petrie, Gordon
Petrikovich, Anna
Petrikovich, George
Petrovich, Mildred
Pfeifer, Lucille
Pfohl, Elizabeth
Pfohl, Mary
Piatak, Helen
Piatak, John
Polance, Stefania
Popalisky, Robert
Popp, Irene
Popp, Julia
Powers, William
Prenevau, John
Prindle, Mary
Quigley, Janet
Radens, Frank
Radetich, Anna
Radetich, Steven
Rae, Charles
Recke, Ruth
Reid, Henry
Rogers, Helen
Rohas, Josephine
Rooney, Frances
Rose, Irene
Roughan, Lois
Rowland, Emily
Rowland, Jack
Royal, Margaret
Ruddle, William
Ruth, June
Ryan, Leonard
Sabo, Andrew
Samson, Andrew
Sander, Margaret
Sauer, Esther
Schabel, Elsie
Schickler, Lois
Schneider, Erna
Schneider, Kenneth
Schraeder, Albert
Schroeder, Howard
Schuler, Natalie
Schultz, Marcus
Schurr, Edward
Scrimshaw, Jean
Semler, Betty
Silverwood, Leonard
Simon, Earl
Slaback, Mary
Smallish, Dorothy
Smith, Frank
Smyth, David
Snyder, Erwin
Snyder, Walter
Somerville, Robert
Starkweather, Ruth
Stevens, David
Stevens, Harry
Stieg, Helen
Stone, Donald
Sturm, Carl
Swartout, Jean
Swift, Velma
Szabo, Grace
Tanner, Gerald
Tarbell, Richard
Telschow, Earl
Thiesen, Eileen
Thomas, Betty
Thomas, Robert
Thompson, Dorothy
Thompson, Norman
Thomsson, Jean
Thorne, Olive
Thorne, Winifred
Tiede, Erwin
Tierney, John
Tingler, Dorothy
Toth, Anna
Tower, Kenneth
Twist, Maxwell
Vanderwerf, Joseph
Van Knapp, Doris
Vathy, Joseph
Vawter, James
Veronica, William
Volmer, Edward
Wade, Donavan
Wadon, Stephen
Walley, Walter
Watkins, Frances
Watson, William
Webster, Norman
Weed, George
Wegman, Phillip
Weidrich, Charles
Welsh, Thelma
Werner, Betty
Westling, Florence
Wheeldon, Mary
White, George
Whitham, Grace
Wiedman, Frederick
Wilson, Helene
Wilson, Jack
Wilson, Jean
Wolfertz, Geraldine
Wood, Elaine
Worthington, Ann
Yaksich, Katherine
Young, Bernice

Stand up and Cheer

CHAMPS

ALL STARS

"STUPE"

FLASH

WOULD BE

ATHLETES

OUT FOR TRACK

IN TRAINING

INSPIRATION

MADE IT

WRONG NUMBER

TOUCH DOWN !!

"THE UNHOLY THREE"

ORGANIZATIONS

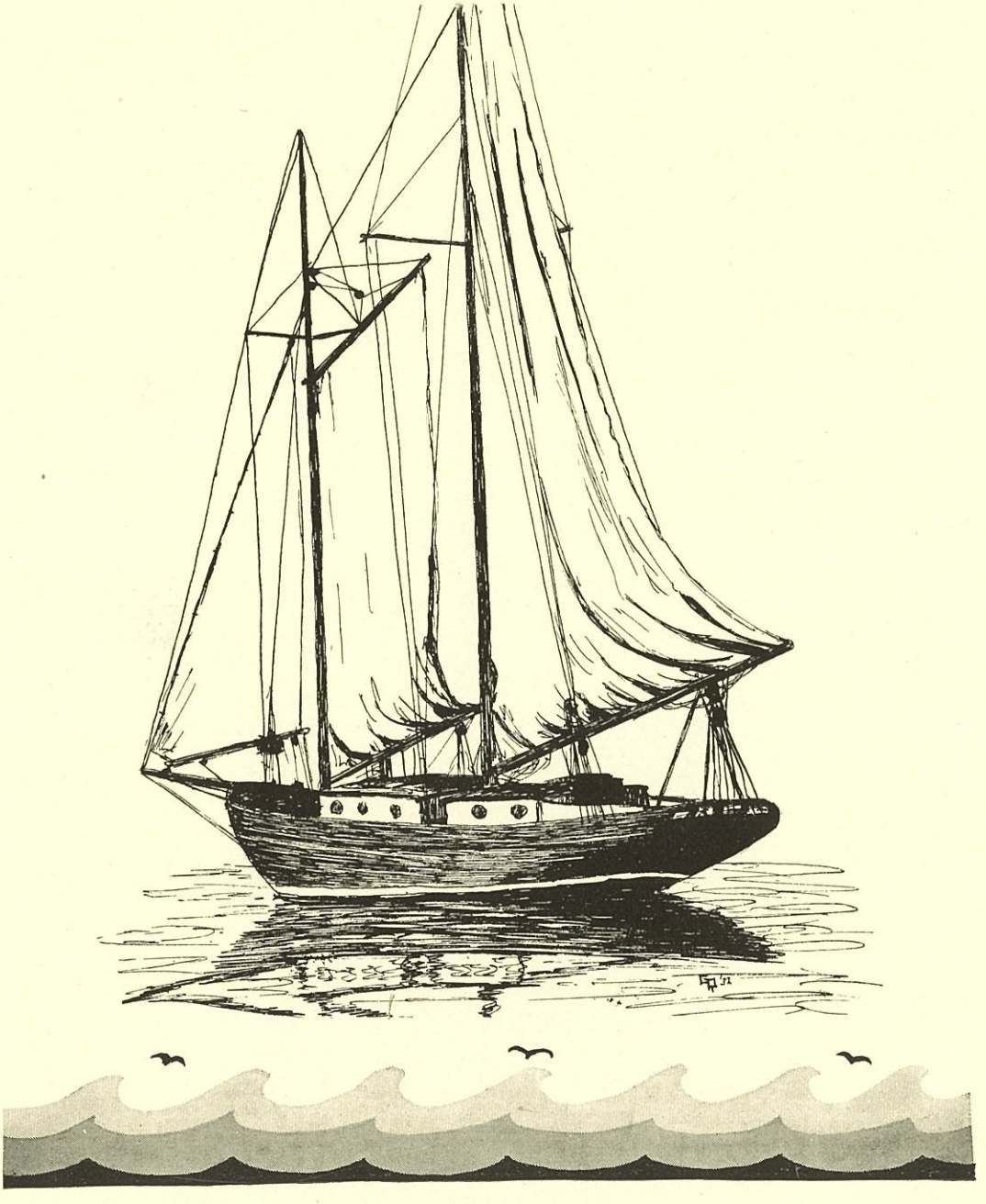

The Kenitorial

EDITORS-IN-CHIEF

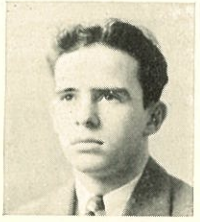

Lloyd A. Clarke
Editor-in-Chief

Frank R. Zingerle
Editor-in-Chief

Frederick W. Covell
Business Manager

E. Jeanne Anson
Business Manager

George C. Roesser
Art Editor

In spite of unusual restrictions the members of the KENITORIAL staffs have striven to make this year's KENITORIAL one which may again attain the high standards set for it by preceding graduating classes. In selecting a nautical theme, we have attempted to symbolize our high school life, to give it meaning as a phase of our entire voyage of life. We shall not apologize for the book's shortcomings, for the zeal and enthusiasm which have gone into the making of it and which we hope to transfer to our readers, will more than offset its faults. We should like to express our great indebtedness to Mrs. Chittenden, head of the English Department, Vice-Principal Frazier, head of the Commercial Department, and Miss Underwood of the Art Department who have acted as advisers.

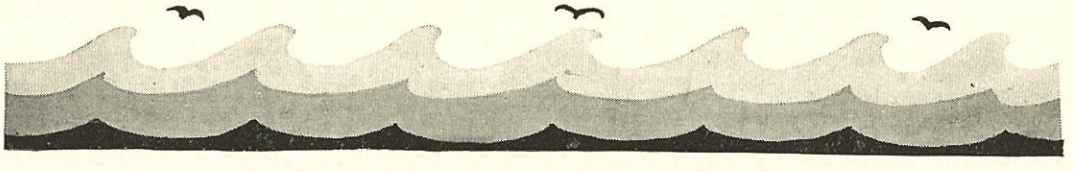

Department Heads

First row: J. COLLINS, F. ZINGERLE, A. WISER, J. ANSON, K. JOHNSON, F. SCHAUROTH
Second row: A. JENNINGS, G. BURY, J. TOWER, R. BROWN, E. SPADINGER, L. A. CLARKE, F. COVELL

Department Assistants

First row: L. HALL, R. STIEG, E. BROWN, E. WOOSTER, M. WOODWARD, A. COSTELLO, E. DEVINE, D. TROMBLEY, V. MC DONALD
Second row: D. AVERILL, M. THURSTON, D. HARRIS, J. WILSON, L. EBLING, M. HOLMES, M. MASTERS, H. PAYNE
Third row: R. BRUNTON, J. MILLER, M. GROVERMAN, E. ROBINSON, C. SCHEMAN, R. COOK, R. MIDDLETON, R. VOGLEMAN, G. HARRINGTON, T. BENDELOW

The Rostrum

Each school year has brought greater talent and more brilliant accomplishments to the *Rostrum*. This year, again, it has been awarded first prize as the best high school publication of its kind in Eastern United States. We are proud of what this paper has achieved under its present staffs. We are proud, too, that it has realized so well its purpose of producing outstanding literary material, excellent reviews of athletic and other school activities, and entertaining news from the various phases of our school life. We, as the 1932 graduating class, feel that we can pass it to next year's class without regretting a decline in its achievements. Mrs. Chittenden, head of the English Department, is the adviser of this undertaking.

EDITORS

Staff I

George Harrington — Frank Zingerle

Staff II

Cecil Keller — Elizabeth Wooster

Staff III

Edward Spadinger — Kathryn Johnston

Staff IV

Thomas Bendelow — Mary Holmes

Staff V

Jack Highland — Anne Costello

News

Jack Miller, Nordena Boyd, Marion Pearce, Mabel Woodward, Roger Cook, Audrey Stark, Vernon Babcock, Alice Wiser, George Bury, Webster Muck, Marjorie Bliss, Robert Hoffman, Howard Payne, Clifford Bowman, Donald Lewis, Elizabeth Brown, Chris Greutker, Marion McClelland, Jack O'Connell, Marion Hicks, Elizabeth Hammel

Boys' Sports

Frederick Covell, Claude Crane, Arthur Hunt, Robert Brunton, Edward Moylan, Donald Lilley, Lewis Faux, Rudolph Brown, Kurt Sealander, Robert Middleton

Girls' Sports

Edith DeVine, Minnie Sperla, Marjorie Thurston, Peggy Cushing, Lillian Hall

Organizations

Margaret Masters, Ruth Stieg, Arthur Jennings, Arvilla Tuite, Dorothy Trombly

Alumni

Arthur Stone, Earl Robinson, Virginia Mackay, Margaret Niblock, Nellie Bernhard

Feature

Ronald Barbour, Carl Scheman, Arlene Jenkins, Ruth Beebe, Eric Prior

Literary

Lucille Hirschman, Frederica Schauroth, George Roesser, Kathleen Pinch, Dorothy Harris

Columnists

Damon Averill, Mary Knibloe, Thomas Callahan, Lindley Dean, Theda DeVries

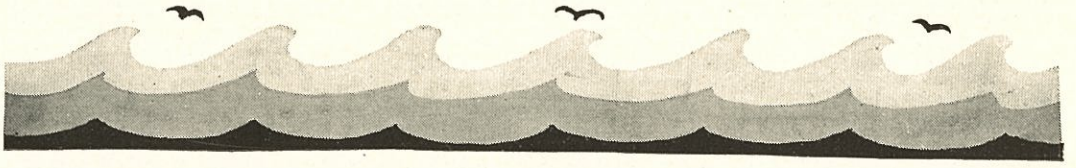

First row: H. PAYNE, R. FREEMAN, D. VAN TINE
Second row: J. STARK, E. SPADINGER, J. ADAMSON, P. DUCHSCHERER, K. JOHNSTON

Student Council

OFFICERS

H. PAYNE, *President* K. JOHNSTON, *Secretary*

PRINCIPAL R. G. FREEMAN, MISS VAN TINE, *Advisers*

ADDITIONAL MEMBERS

E. Spadinger, J. Adamson, J. Stark, P. Duchscherer

This year, perhaps more than in any other, we are indebted to the members of the Student Council for their generous contribution of time and effort in making this the most profitable year of all. It can be truly said that never before has the understanding between faculty and student body been deeper, the judgment of the student body more wisely directed, or school spirit stronger. In spite of the hardships and hindrances resulting from an especially difficult year, the Student Council has arranged frequent entertaining assemblies for the pleasure of the students. We join in expressing sincere thanks also to Principal R. G. Freeman for his sympathy in hearing suggestions and to Miss Van Tine, Senior Class adviser, for her help in directing the Senior Class.

Honor Club

Frederica Schauroth
Valedictorian

The third year of the Honor Club has been rewarded with increased membership and greatly stimulated interest in scholarship. An outstanding event of the year was the scholarship assembly at which all those who had earned grades of ninety per cent or above were honored with addresses from the faculty. The Honor Club itself is restricted to Seniors attaining averages of eighty-five per cent or above. The organization is distinctive in the absence of officers or faculty advisers. This graduating class is indeed proud to announce a membership of forty-six Seniors in this organization. Class honors this year go to Frederica Schauroth, who is valedictorian, and to George Harrington, who has been chosen salutatorian.

MEMBERS

J. Anson, T. Bendelow, M. Bliss, C. Bowman, E. Brown, L. D. Clark, J. Collins, R. Cook, F. Covell, D. Ebling, L. Faux, I. Ferris, M. Fisher, J. Guthrie, E. Hammel, G. Harrington, D. Harris, M. Hicks, R. Hoffman, H. Hornung, A. Hunt, M. Hysert, K. Johnston, M. Kallas, M. Knibloe, E. Langley, M. Masters, M. Maxson, V. McDonald, J. Miller, W. Muck, H. Payne, G. Pickett, E. Prior, B. Sanderson, F. Schauroth, C. Scheman, G. Sherrie, E. Spadinger, R. Stieg, J. Swanson, D. Thomas, T. Weitz, J. Wilson, M. Woodward, F. Zingerle.

Latin Club

The remarkable success which has attended the efforts of Miss Van Tine in organizing the Latin Club is evidence of the enthusiasm which the club has aroused in classical life and customs. Monthly business and social meetings are held alternately. Programs include discussions, singing of Latin songs, and the playing of Latin games. All students of the third and fourth years of Latin are eligible for membership.

Janice Stengel
President

OFFICERS

J. Stengel, *President* J. Swartout, *Vice-President*

S. Hutton, *Secretary* C. Hutchinson, *Treasurer* Miss Van Tine, *Adviser*

MEMBERS

J. Adamson, T. Bendelow, K. Bogue, C. Bowman, H. Cassel, M. Corcoran, J. Fraser, J. Kendall, C. Hutchinson, S. Hutton, V. Lange, M. Mackay, A. Marks, K. Marsh, W. Muck, S. Passage, J. Reid, B. Sanderson, F. Schauroth, G. Sherrie, R. Spitzer, J. Stengel, J. Swartout, M. Tarbell, M. Tilghman.

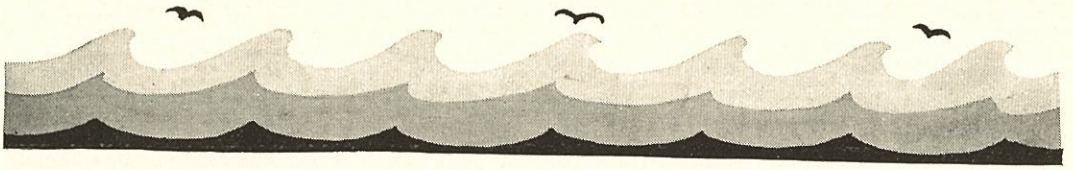

Entre Nous

Margaret Masters
President

An entirely new French Club with a new name, Entre Nous, and with new vim and vigor has been organized by Miss Gendreau. We all entertain the hope that success may attend her efforts. The program, at least, holds promise of great attractiveness. Sketches in French, French songs, and general good times await the members, and to add to the interest and efficiency of our French speaking colleagues, a fine is imposed on all who lapse into the native tongue. Meetings under Miss Gendreau's helpful supervision are held monthly.

OFFICERS

M. Masters, *President* E. Stewart, *Vice-President*

L. Hall, *Secretary* J. Collins, *Treasurer* Miss Gendreau, *Adviser*

MEMBERS

M. Bliss, J. Collins, P. Cushing, B. Findlay, G. Fisher, M. Garbell, C. Greutker, M. Groverman, L. Hall, D. Harris, S. Hutton, D. Lewis, R. Marsh, M. Masters, W. Muck, E. Nevinger, S. Passage, M. Pearce, B. Sanderson, M. Skinner, J. Stengel, E. Stewart, M. Thurston, A. Tuite, M. Woodward, F. Zingerle.

Deutsche Verein

Arthur Jennings
President

Another school year has brought added recognition to the Kenmore Deutsche Verein as one of the most profitable, as well as most interesting, of our organizations. Its members include those students who are studying German and who have shown an interest in German life and customs. Aside from stimulating interest in these directions, the Verein also seeks to create appreciation of German literature, and has included in its activities many social functions. It is greatly indebted to Mrs. Williams for her helpful leadership.

OFFICERS

A. Jennings, *President* R. Stieg, *Vice-President*

E. Hammel, *Secretary* T. Bendelow, *Treasurer* Mrs. Williams, *Adviser*

MEMBERS

A. Ball, L. Banks, T. Bendelow, C. Bowman, R. Cabana, A. Coles, A. Collier, M. Cunningham, W. Ferris, W. Freiberg, Hilda Graelf, M. Guess, E. Hammel, G. Harrington, E. Hartman, D. Jermann, R. Hoffman, A. Kreuger, M. Latham, E. Lowry, H. Monin, J. Niblock, L. Pfohl, E. Spence, M. Sterling, R. Stieg, M. Stock, A. Stone, M. Walker, H. Zaehringer.

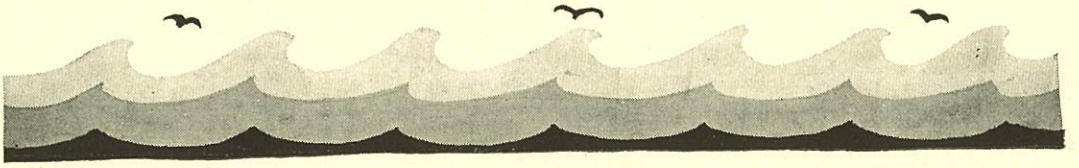

Science Club

Arthur Jennings
President

In its two years of existence the Science Club has succeeded in providing a novel combination of entertainment and instruction. Programs this year have included demonstrations and illustrated talks on the making of cellophane and nitro-cellulose products, crime detection and taking of finger prints, visible and invisible light. Among the extensive trips that have been planned was a visit to the Curtiss Aeroplane Factory which proved of interest and value to members. Mr. Scouten and the officers of the club have earned the highest commendation in making this venture so successful.

OFFICERS

A. Jennings, *President* G. Harrington, *Vice-President*
R. Middleton, *Secretary* J. Buckley, *Treasurer* Mr. Scouten, *Adviser*

MEMBERS

D. Averill, R. Baker, R. Brown, J. Buckley, T. Carter, J. Collins, B. Dailey, J. Delahunt, H. Duchscherer, N. Dusenbury, A. Green, C. Greutker, M. Groverman, C. Haist, G. Harrington, J. Hoadley, R. Hoffman, C. Hutchinson, S. Hutton, G. Hyatt, A. Jennings, C. Johnson, E. Kindinger, H. Langley, R. Middleton, F. Newell, P. Phinney, K. Sealander, A. Stone, E. Stewart, R. Strauch, J. Swartout, M. Thurston, A. Tyng, H. Weisman, H. Zaehringer, F. Zingerle.

Art Round Table

Katherine Johnston
President

Another year brings pleasant recollections of numerous gay activities arranged by the A. R. T. girls. By combining such utilitarian schemes as selling calendars with card parties and dances, the members have more than shown why the organization has existed for five consecutive years. Nor should we forget to mention how valuable have been the reports concerning lives of modern artists which have distinguished its monthly meetings. The fact that this organization has already lived for so many years is evidence of the impetus given it by its faculty adviser, Miss Underwood.

OFFICERS

K. Johnston, *President* P. Cushing, *Vice-President*
B. Stevens, *Secretary and Treasurer* Miss Underwood, *Adviser*

MEMBERS

J. Anson, E. Baldwin, J. Barrett, R. Beebe, N. Bernhard, A. Bird, N. Boyd, E. Brown, P. Cushing, M. Fisher, M. Hicks, L. Hirschman, A. Jenkins, K. Johnston, J. King, M. Knibloe, M. Niblock, E. Langley, A. Stark, B. Stevens, M. Towne, A. Wolf, R. Woodruff.

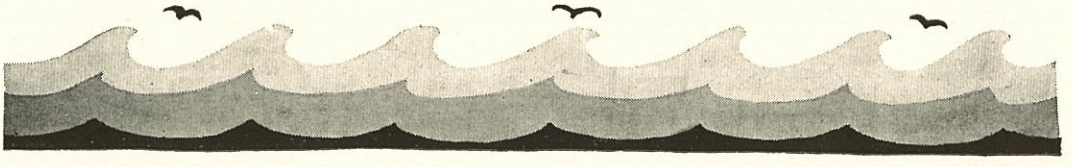

Girls' Literary Club

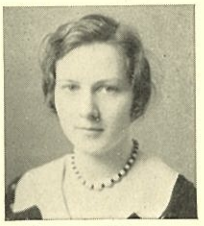

Margaret Masters
President

As a literary club, more representative in nature, more devoted to the study of existing literature than the creation of its own, the Girls' Literary Club has completed a remarkably profitable year. This society is composed of girls in the third and fourth years of English. Programs this year have included many interesting sketches, talks by outside speakers. Of real value were the discussions regarding the selection of vocations. The annual banquet was, as usual, the culminating event of the season. Special credit is due Miss Esther Hepinstall for her faithfulness and enthusiasm in continuing the activities of this organization.

OFFICERS

M. Masters, *Regent* M. Hicks, *Vice-Regent*

F. Zingerle, *Scribe* R. Stieg, *Keeper of the Exchequer* Miss Hepinstall, *Adviser*

MEMBERS

J. Anson, N. Boyd, D. Bush, J. Collins, M. Corcoran, A. Costello, E. Devine, D. Ebling, L. Ebling, J. Elve, M. Fisher, J. Fraser, D. Harris, M. Hamilton, M. Kallas, K. Marsh, M. Miller, E. Moreland, V. Moreland, V. Murray, L. Oldag, S. Passage, M. Pearce, K. Pinch, E. Raines, B. Sanderson, F. Schauroth, L. Sprickman, M. Stirling, M. Tarbell, M. Thurston, A. Tuite, G. Walker, R. Webster, J. Wilson, K. Zimmer.

Alpha Phi Lambda

George Roesser
President

Much of the literary talent displayed in our various school publications owes its origin to Alpha Phi Lambda, one of our most progressive literary organizations whose aim it is to couple creative writing with literary appreciation and critique. Since membership in this society demands the contribution of a work of real merit, Alpha Phi Lambda fulfills the task of developing the most promising writers of the school. Under the helpful guidance of Miss Elizabeth Chittenden, this society has completed its second year with remarkable accomplishment.

OFFICERS

G. Roesser, *President* J. Kimball, *Vice-President*

M. Willders, *Secretary* W. Wilkinson, *Treasurer* Miss Chittenden, *Adviser*

MEMBERS

L. Banks, K. Bogue, M. Corcoran, L. D'Archangelo, R. Cook, B. Hartman, C. Hutchinson, S. Hutton, J. Kendall, J. Kimball, H. Magoon, K. Morgan, S. Passage, G. Roesser, L. Sprickman, A. Stark, J. Swartout, R. West, W. Wilkinson, M. Willders, K. Zimmer.

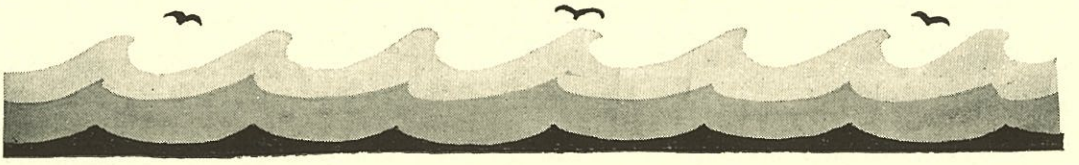

Dramatic Club

Lillian Schmidt
President

The Dramatic Club has greatly expanded since regular courses in dramatics have been offered as a part of the school curriculum. Its members include many enthusiastic students from dramatic classes as well as those who have taken part in school plays. Every month there is a meeting at which talks on drama, reviews of plays, and outside speakers provide entertainment and instruction to those present. To this organization the student body owes not a few of the year's best assemblies. Miss Evans is the competent leader of the undertaking.

OFFICERS

L. Schmidt, *President* N. Boyd, *Vice-President*

J. Fraser, *Secretary and Treasurer* Miss Evans, *Adviser*

MEMBERS

G. Bartrip, T. Bendelow, N. Boyd, D. Carlson, R. Cook, R. Corcoran, J. Fraser, R. Fraser, J. Guthrie, L. Hirschman, H. Hornung, A. Jennings, V. McDonald, R. Middleton, K. Morgan, H. Pomeroy, E. Robinson, G. Roesser, L. Schmidt, R. Spitzer, C. Weiser, W. Wilkinson.

National Thespian Society

Donald Lewis
President

The Dramatic Club also includes members of Troupe 108 of the National Thespians, an honorary dramatic society which requires for its membership a well-acted major role in a three-act play or several roles in one-act plays. Meetings of the Thespians are held monthly. At these times short sketches or readings are presented by the members and are constructively criticized by both students and adviser. Success in realizing their purpose of improving high school dramatics and of developing hidden talent has been demonstrated by several plays which include "The Brat" and the Senior Play, "The New Poor," both of which were attended with great success.

OFFICERS

D. Lewis, *President* J. Kimball, *Vice-President*

W. Wilkinson, *Secretary and Treasurer* Miss Evans, *Adviser and Director*

Dorothy Thomas
President

Secretarial Club

Among the more recently organized societies is the Secretarial Club, composed of Seniors, High Juniors, and Post Graduates who have completed required studies in typewriting and shorthand, and who are interested in the possibilities which secretarial work has to offer. Under the friendly guidance of Miss Hunt and Miss Melican the organization has acquired, in its first year, a representative membership, which promises not only to promote social contact among business students, but to further interest in secretarial training.

OFFICERS

D. Thomas, *President* J. Anson, *Vice-President*

H. Hornung, *Secretary* M. Maxson, *Treasurer*

Miss Hunt, Miss Melican, *Advisers*

MEMBERS

J. Anson, G. Bartrip, J. Bell, J. Dickens, E. Dolan, O. Drumn, D. Ebling, J. Guthrie, M. Etjen, V. Glass, H. Hornung, V. Jones, M. Kallas, D. Linder, I. McLerie, V. McDonald, M. Maxson, E. Moreland, G. Pickett, Z. Raymond, D. Thomas, G. Walker, K. Zimmer.

Girl Reserves

This year has been dotted with numerous social events arranged by the Girl Reserves. A gay social year has added to their reputation as charming hostesses while worth-while speakers from outside have added to their contacts. The Girl Reserves Organization has become one for wide-awake girls with thoughts for the future.

Elizabeth Brown
President

OFFICERS

E. Brown, *President* V. Glass, *Vice-President*

V. Roehrig, *Secretary* J. Stengel, *Treasurer*

MEMBERS

D. Anderson, E. Baldwin, L. Banks, N. Bernhard, N. Boyd, E. Brown, D. Busch, J. Collins, J. Dailey, J. Down, G. Elston, J. Elve, B. Findlay, V. Glass, J. Guthrie, M. Hamilton, H. Harper, L. Hirschman, A. Hosmer, R. Ingram, E. Kehoe, V. Lang, M. Lowes, M. Mackay, A. Marks, R. Marsh, D. Moylan, S. Passage, V. Roehrig, K. Schmidt, L. Schmidt, M. Skinner, F. Smith, L. Sprickman, J. Stengel, R. Stieg, E. Taylor, J. Titus, M. Towne, D. Trombley, R. Webster, F. Zingerle.

Senior Hi-Y Club

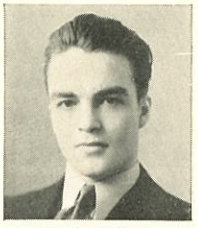

Howard Payne
President

The Senior Hi-Y is an organization of active, wide-awake young men in the Junior and Senior Classes of high school, who have made it their goal "to create, maintain, and extend high standards of Christian character throughout the school and community." Discussions on the selection of a vocation, the proper attitude of older boys toward the younger, the qualifications of good leaders, healthy relationships and friendships between boys and girls, as well as between boys, have added greatly to the value of the meetings which are held weekly under the able leadership of William G. Braunton, head of the Mathematics Department.

OFFICERS

H. Payne, *President* — E. Babcock, *Vice-President*

R. Cook, *Recording Secretary* — C. McMahon, *Corresponding Secretary*

F. Covell, *Treasurer* — W. G. Braunton, *Adviser*

MEMBERS

J. Adamson, D. Averill, E. Babcock, V. Babcock, K. Bogue, R. Brunton, R. Browning, J. Buckley, H. Cassel, A. Chamberlain, J. Clements, R. Cook, T. Copsey, F. Covell, L. Dean, H. Duchscherer, E. Fairfield, L. Faux, H. Goss, A. Hill, M. Hinkley, J. Honeywell, A. Jennings, D. Lilley, F. Marshall, C. McMahon, R. Middleton, R. Monrad, W. Moody, J. Morgan, K. Morgan, W. Muck, H. Payne, J. Reid, E. Robinson, C. Scheman, H. Scrimshaw, H. Smith, E. Spadinger, R. Spitzer, A. Stone, M. Tilghman, J. Tower, J. Tyler, H. Weisman, W. Wilkinson.

Sophomore Hi-Y Club

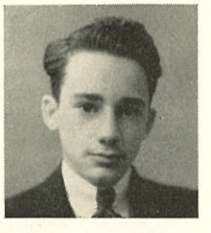

Phillip Duchscherer
President

This year a new Hi-Y for the younger boys has been created with Mr. Brown as its competent leader. In purpose and ideals it resembles the Senior Hi-Y. The boys meet once a week for supper and timely discussions. The growth of the Hi-Y movement is regarded with pleasure.

OFFICERS

P. Duchscherer, *President* — L. Parker, *Vice-President*

J. Logan, *Treasurer* — A. Leary, *Secretary* — Mr. Brown, *Adviser*

MEMBERS

H. Allen, O. Block, R. Browning, J. Campion, G. Corrie, R. Demorest, E. Deuchler, B. Dickenson, P. Duchscherer, E. Edwards, J. Farley, R. Garlick, R. Gray, W. Hunt, R. Irwin, A. Leary, A. Leary, J. Logan, G. MacDonald, L. Parker, W. Pellien. R. Round, G. Crawford, A. White.

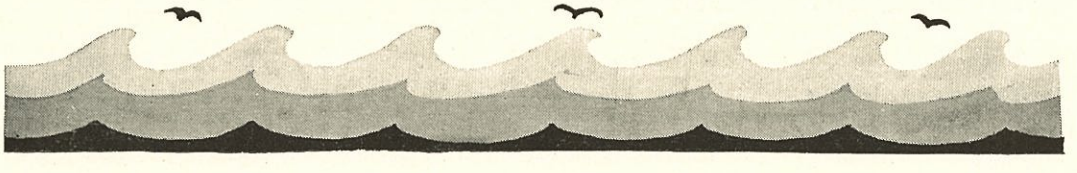

ATHLETICS

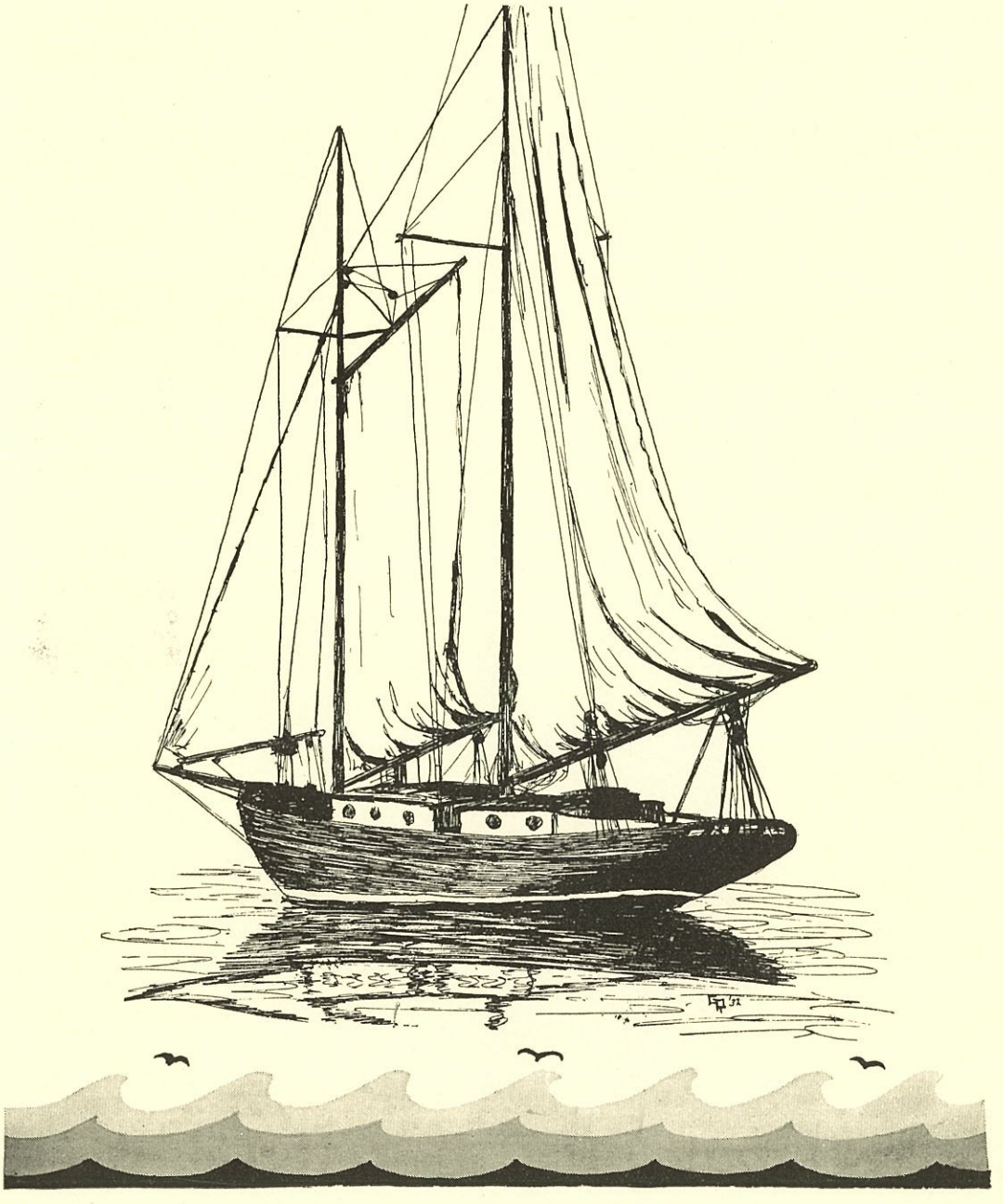

Front row: H. DUCHSCHERER, D. BLISS, R. LITTLE, G. RUSSELL, G. ENGEL, C. KIDD, K. HARRIS
Second row: D. SWARTZ, R. KIBBEY, G. SMITH, P. SHRYER, L. A. CLARKE, A. GREENE, F. BYRNE, J. PAYNE
Third row: A. SCHULTZ (*coach*), J. CLEMENTS, W. DOEHNERT, C. MC MAHON, W. HARPER, L. FRIEZE (*assistant manager*), V. BABCOCK, R. KARCHER, K. BOGUE, C. PRESTON, C. GREUTKER (*manager*)

Track

Last year's squad enjoyed one of the most successful seasons ever experienced by a track team at Kenmore High School. For winning every official meet except the state zone meet in which the team participated, they deserve much praise.

In their first meet at Nichols, which was a practice meet, the Kenmore team showed many promising performers, taking many places. In their first official meet at Lockport, the Kenmore boys walked off with the cup with comparative ease, scoring forty points. Lockport was second with twenty-four and one half points, and Batavia and North Tonawanda finished third and fourth respectively. The sectional meet, which was held at the Kenmore stadium, was also won by Kenmore's crack team. In this meet the boys were furnished some real opposition by the Batavia team, but the latter could not quite compete with the wonderful work of our team, and, as a result, another cup was added to the trophy case.

In the last meet of the season, which was the colorful, large Erie County meet, our team again was victorious. They won in both the Senior and Junior boys divisions, thus annexing the cups easily, as well as the county title.

The relay team was especially effective this year, winning in almost every meet. They also annexed two cups in pre-season indoor running and placed third in the Courier-Express meet.

Faculty Manager Baisch presented the following members of the squad with letters: C. Kidd, G. Engel, G. Russell, R. Jackson, R. Little, D. Swartz, D. Bliss, N. Thomas, H. Duchscherer, G. Smith, F. Byrn, W. Rutherford, J. Payne, K. Harris, W. Doehnert, D. Basore, P. Shryer, C. Preston, L. A. Clarke, C. McMahon and Manager C. Greutker.

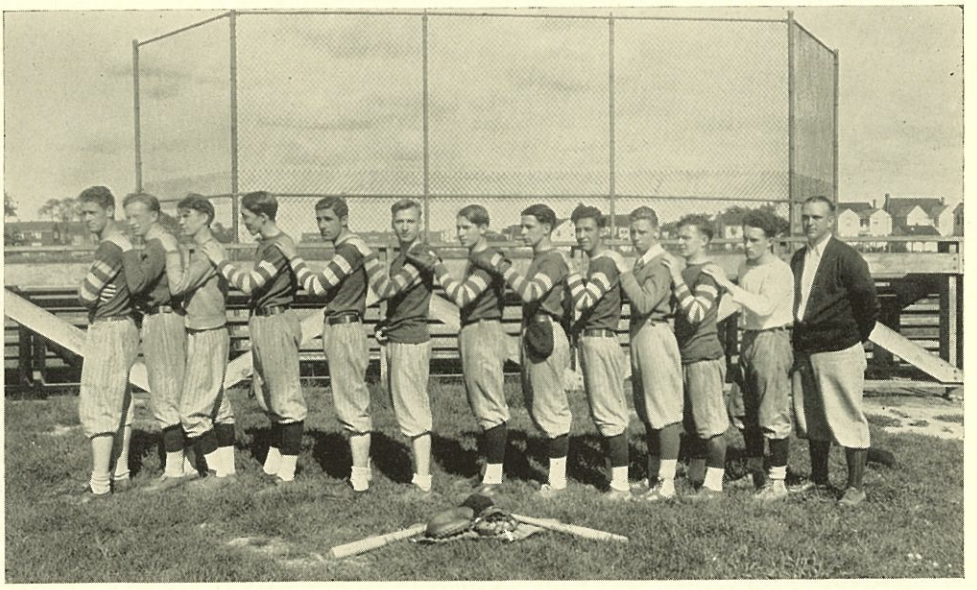

Left to right: D. BASORE, C. MARLIN (*captain*), F. ALBRIGHT, E. MIANNEY, W. SNYDER, R. BISHOP, B. GRAY, W. WOOD, E. HOPPS, J. BOWLING, A. VATHY, D. KEPLER, H. NADIN (*coach*)

Baseball

PRE-SEASON GAMES

Kenmore	1;	Bennett	13	Kenmore	4;	Tonawanda	10	Kenmore	21;	Nichols	11

R. P. I. LEAGUE GAMES

Kenmore	3;	Lockport	5	Kenmore	0;	North Tonawanda	19	Kenmore	5;	Tonawanda	1
Kenmore	4;	St. Joe's	11	Kenmore	5;	Niagara Falls	9	Kenmore	4;	Trott Vocational	8

Considering the few veterans that returned this year, plus the fact that baseball is still a comparatively new sport at Kenmore High, the baseball season was a success.

The team lost two out of three of its pre-season games, losing to Tonawanda and Bennett High, but trouncing Nichols. During the league schedule the team was beaten by a veteran team from St. Joe's, and an unusual pitching performance helped North Tonawanda to beat it. The Lockport and Trott games were close, victory being snatched from the team's hands in each game. The boys showed they still had fighting spirit by beating Tonawanda near the close of the season. This victory was featured by the hitting of youthful Wally Carpenter and the superb pitching of Doug Basore.

The feature of the whole team was the good playing of some of the youthful contestants. Always ready to play their best, they proved to be a valuable asset to the team.

One of the outstanding features of the year was the consistent playing of Captain Clarence Marlin and the veteran Billy Wood. Other lettermen were B. Gray, F. Wiedeman, A. Vathy, D. Basore, F. Albright, E. Hopps and W. Snyder. George Bury was manager assisted by Kurt Sealander and Bert Hayes.

Front row: E. BEECHER, C. COVELL (*manager*), J. LITTLE
Second row: C. GREUTKER, J. STUBBS (*captain*), D. STEIBLE, F. BYRNE, J. JACKSON

Tennis

LETCHWORTH CUP LEAGUE GAMES

Kenmore 2; North Tonawanda	3	Kenmore 4; DeVeaux	1
Kenmore 2; Niagara Falls	3	Kenmore 2; Tonawanda	3

LEAGUE STANDINGS

Niagara Falls	16	Kenmore	10
North Tonawanda	12	Tonawanda	6
DeVeaux	6		

Although losing three out of four matches played, the Kenmore High School Tennis team enjoyed a most successful season. Led by Captain Joe Stubbs, number one singles ace, the team gained a third place in the Letchworth Cup series. The veteran Niagara Falls team captured the title for the third straight year, thus annexing permanent possession of the Letchworth Cup.

Captain Stubbs, beaten only in the state singles championship finals by a veteran of the nets, was the outstanding performer on the team, winning every other match he played. Chris Greutker, winning all four of his matches, proved a valuable asset to the team. J. Stubbs and C. Greutker were ably assisted by the fine playing of C. Skinner and F. George in the singles and F. Byrn, D. Steible, J. Jeffreys, F. Marshall, and E. Beecher in the doubles. J. Jackson, J. Little and R. Brunton completed the squad.

In the three matches that the team lost, only one point separated them from victory, the outcome depending on the last singles match. The DeVeaux match, the only victory of the year for the team, was won easily by a score of 4-1. Lettermen were Captain Stubbs, C. Greutker, F. George, C. Skinner, E. Beecher, F. Byrn, D. Steible, F. Marshall, and J. Jeffreys. Cranston Covell was manager.

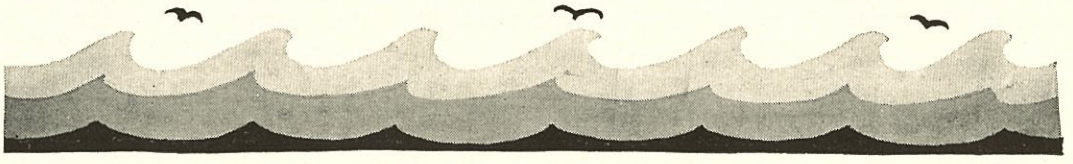

First row: J. PAYNE, H. GOSS, R. COOK, G. TOROK
Second row: R. HOWARD, R. HAYES, A. BRIGHT, J. LITTLE, H. IRELAND, H. HICKS, N. BOLDT, E. STEWARD, J. JACKSON, K. PODGER, G. SMITH, E. KINDINGER, J. CLEMENTS, M. CLEMENTS, R. DEMOREST, J. BATTERSON, V. BABCOCK
Third row: D. HYATT, R. JACKSON, G. CORRIE, W. MC GINNIS, W. WARDROP, J. DOANE, M. HINKLEY, R. STANNARD, F. WIEDEMAN, E. BABCOCK, H. DUCHSCHERER, D. SWARTZ, E. HOPPS, R. KIBBY, R. PENMAN, L. FAUX, K. SARGENT, J. HOADLEY
Fourth row: W. STEVENS, K. BOGUE, B. TAYLOR, F. GEORGE, B. BENZ, D. AVERILL, C. HAIST, R. BRUNTON, L. FRIES, P. SHRYER, R. FULLER, G. ENGEL, L. D. CLARK, O. SMITH, W. DUSENBURRY, W. CONN, J. STUBBS, R. MARTIN, D. BASORE, B. CZACK

Football

SCHEDULE

Kenmore 20; Depew	0	Kenmore 0; Tonawanda	6
Kenmore 45; LeRoy	0	Kenmore 18; U. of B. Frosh	0
Kenmore 33; Nichols	6	Kenmore 12; North Tonawanda	22
Kenmore 13; Lockport	6	Kenmore 0; Lancaster	7

Although losing three out of eight games played, the Blue and White squad presented a very formidable team. Two of the losing games were lost by very scant margins, while in the other game, the team was defeated by a superior opponent.

The squad opened the season by winning four straight games, downing Depew, Le Roy, Nichols, and Lockport easily. After losing a tough game to Tonawanda, the boys came back the following week to gain its most impressive victory of the season, defeating the previously unbeaten U. of B. Frosh team 18-0. They lost the next game to a superior North Tonawanda team and again the following week to the Lancaster eleven, whose goal-line was not crossed during the entire season. Although losing these last two games, the team finished its difficult schedule fighting hard and completed a very successful season.

Coach Carl Baisch, assisted by Albert Kamiensky and Andreas Schultz, supplied knowledge and able training to the squad, while Damon Averill was manager, assisted by Lewis Faux and William Conn.

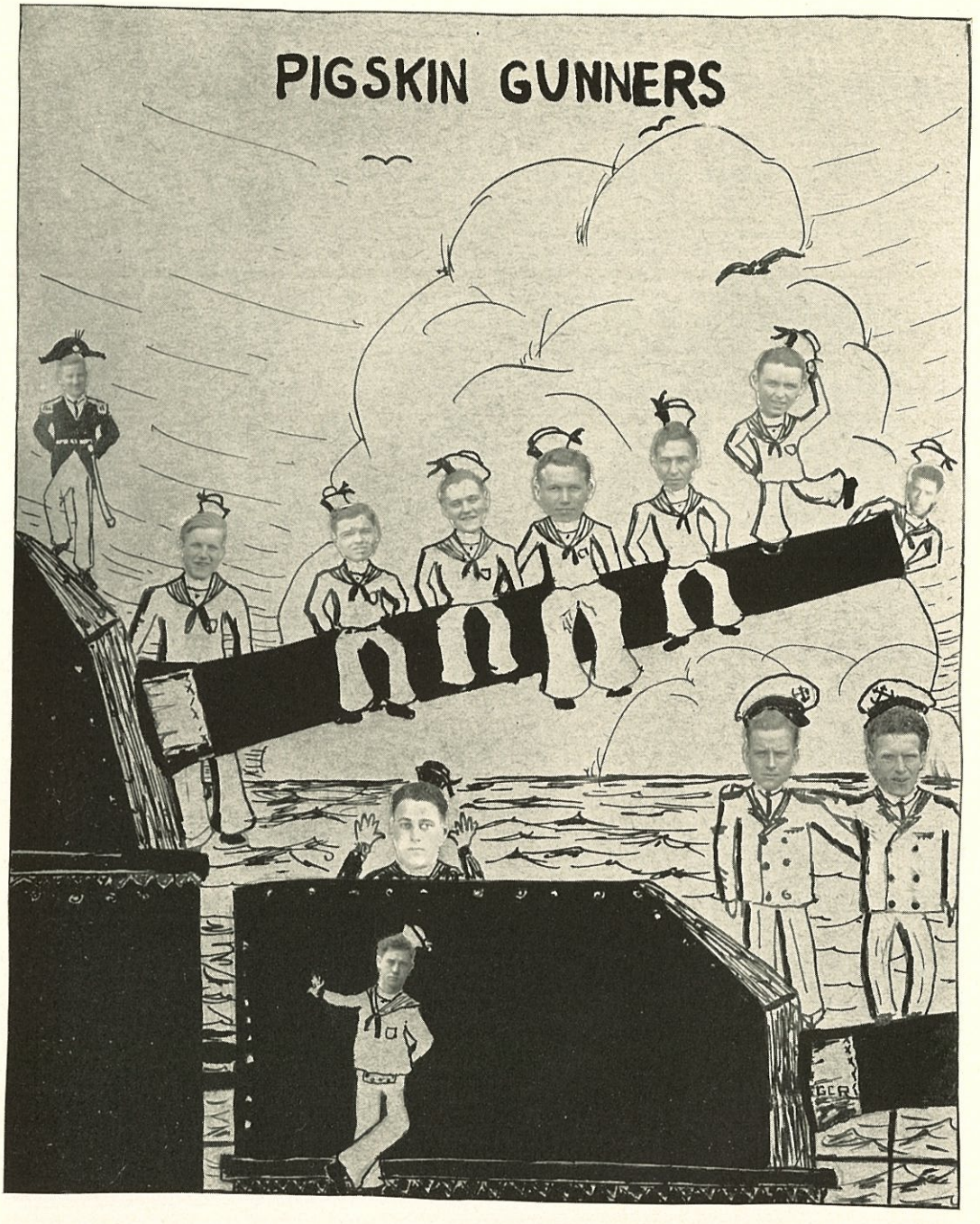
PIGSKIN GUNNERS

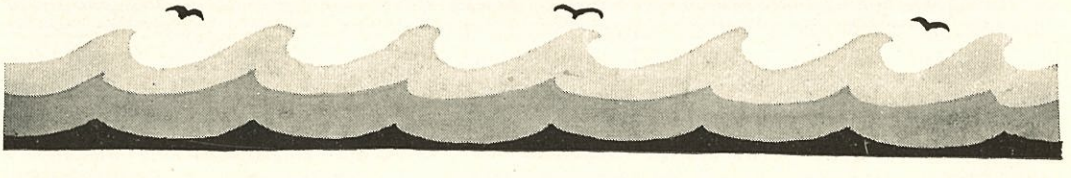

Front row: R. COOK, K. PODGER, J. JACKSON, H. JANSON, J. BATTERSON, R. HAYES
Second row: H. WISEMAN (*assistant manager*), L. D. CLARK, J. PAYNE, A. SCHULTZ (*coach*), V. BABCOCK, D. SWARTZ, E. BEECHER
D. AVERILL (*manager*)

Varsity Basketball

SCHEDULE

Kenmore 34; Lancaster	9	Kenmore 32; Batavia	16
Kenmore 14; Hutchinson	23	Kenmore 24; Tonawanda	9
Kenmore 11; Fosdick-Masten	13	Kenmore 8; North Tonawanda	12
Kenmore 19; North Tonawanda	13	Kenmore 14; Niagara Falls	21
Kenmore 20; Niagara Falls	19	Kenmore 14; Lockport	22
Kenmore 16; Lockport	21	Kenmore 26; Batavia	24

Although handicapped all the season by injuries, and with a green and inexperienced squad, Kenmore High's Basketball team had a highly successful season, winning seven games out of a schedule of thirteen, and winding up in a tie for third place in the R. P. I. League. Lockport, with an experienced outfit, finally broke the Kenmore-Niagara Falls monopoly and won the league championship.

After opening the season with a win over Lancaster, inexperience told and Hutchinson beat us by a score of 23-14. The team improved greatly the following week, although losing a heartbreaking two-point decision to Fosdick-Masten, Buffalo champions. After the team had won the first two league games of the season over North Tonawanda and the Falls, the hard luck began. At crucial points during the rest of the season, J. Stubbs, K. Podger, and J. Jackson were either out of the line-up completely or handicapped seriously by injuries, and the team lost important games. Despite injuries, inexperience, and hard luck, however, the team always fought hard. Jimmie Jackson was the leading scorer of the team for the season with 94 points.

Front row: E. BEECHER, J. BATTERSON, J. PAYNE, R. COOK, H. JANSON, K. PODGER, J. JACKSON, V. BABCOCK, R. HAYES, H. WISEMAN (*assistant manager*)
Second row: P. DUCHSCHERER, E. KINDINGER, R. BROWNING, B. BENZ, R. BROWNING, C. JOHNSTON, W. HENDERSON, H. IRELAND, G. SEELEY, H. BRIGHT, R. PENMAN, A. SCHULTZ (*coach*)
Third row: D. AVERILL (*manager*), L. D. CLARK, D. SWARTZ, J. LOGAN, W. CARPENTER, L. FAUX, F. COVELL, L. FRIES (*assistant manager*)

Basketball Reserves

SCHEDULE

Kenmore 12; North Tonawanda	17	Kenmore 13; North Tonawanda	12
Kenmore 16; Niagara Falls	9	Kenmore 6; Niagara Falls	13
Kenmore 17; Lockport	9	Kenmore 17; Lockport	11
Kenmore 24; Tonawanda	4	Kenmore 14; Tonawanda	15

The success of a basketball team hinges on team play and co-operation. As team play can come only from practice, the value of the reserves is immediately seen. But this year the boys have done more than afford practice for the Varsity; they have also established an enviable record for themselves, winning many of their games in one of the most successful seasons any Kenmore reserve team has ever had. It is this team that is going to determine the make-up of next year's Varsity, and if spirit and ability are any indication, they will all be on it. The whole team deserve commendation, both for their record and for the invaluable practice they have afforded for the first team. Many of these boys were so capable that they had opportunity to play in the big games at different intervals. They also lived up to their reputation by playing real heads-up basketball.

ATHLETIC HEADS COACHES AND MANAGERS

ANDREAS SCHULTZ

MARIE KAUFFMAN

CARL BAISCH

G. BURY

C. GREUTKER

R. BROWN

D. AVERILL

CHARLES POHL

P. CUSHING

HENRY NADIN

Front row: E. PEARSON, J. BOGNER, D. LEWIS, H. MAGOON, E. WHITE, P. SHRYER, R. WILLDERS, R. DENSBERGER, J. FREDRICK, F. SCHNEIDER
Second row: R. BRUNTON, R. BROWN (*manager*), R. TAYLOR, J. DOANE, R. THOMPSON, J. KENDALL (*assistant manager*), M. HINKLEY (*assistant manager*), C. POHL (*coach*)

Swimming

SCHEDULE

Kenmore 42; Fosdick-Masten	24	Kenmore 50; North Tonawanda	25
Kenmore 42; Riverside	33	Kenmore 38; Technical	37
Kenmore 23; Lafayette	53	Kenmore 26; Niagara Falls	49
Kenmore 29; Niagara Falls	46	Kenmore 50; North Tonawanda	25
Kenmore 41; Tonawanda	34	Kenmore 27; Tonawanda	37

SECTIONALS

Tonawanda 43, Kenmore 33, North Tonawanda 23

Coach Pohl's Swimming team closed its greatest season with six victories and four defeats. In addition to this the team placed second in the sectionals. In that meet three men took first places, therefore becoming sectional champions for their events. They were awarded medals for their achievements.

When the season opened, twenty-nine candidates including seven lettermen, reported for practice. From this group the team was selected. In the first meets Kenmore did exceptionally well against Buffalo schools, whose swimming teams are always strong.

J. Doane and P. Shryer led the scorers with 57 points each, while Taylor was next with 45. Other leaders in the scoring column were W. Moody, F. Schneider, J. Bogner, J. Bowling, J. Fredricks, A. White and R. Densberger.

With nearly all the men back for next season Kenmore should produce another winning combination. This is so because most of the boys were new at the sport this year, but they will be more experienced next year.

Charles S. Pohl was coach, Rudolph Brown, manager, and Julius Kendall, assistant manager. Paul Shryer and William Moody were co-captains of the 1931-32 squad.

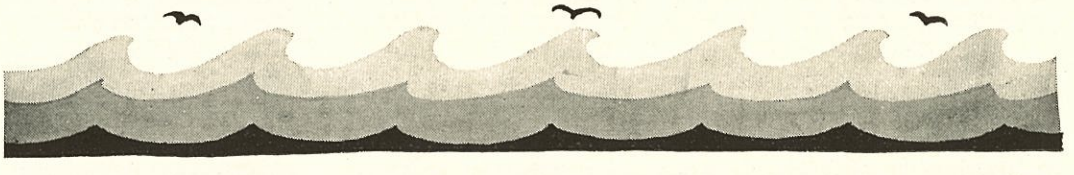

First row: E. DE VINE, G. WALKER, M. WOODWARD, I. MC LERIE, T. WEITZ, K. PINCH, F. ZINGERLE, E. BROWN, A. HOSMER, P. CUSHING, I. HOAGLAND, A. WISER

Second row: L. FLOTTMAN, G. BARTRIP, J. ANSON, I. FERRIS, H. HARPER, J. MEYERS, M. SPERLA, J. GUTHRIE, V. MACKAY, D. LINDER, D. MC KEAN

Third row: M. MASTERS, F. KLINE, N. KELLY, M. KNIBLOE, R. WOODRUFF, A. STARK, M. THURSTON, F. SCHAUROTH, D. TROMBLEY, E. WOOSTER

Fourth row: A. TUITE, L. HAFF, G. CUTHBERTSON, L. EBLING, D. HARRIS, M. PEARCE, V. MC DONALD, J. DICKENS, M. KALLAS

Senior Girls' Basketball Teams

More girls came out for basketball this year than ever before. From the two hundred that answered Miss Kauffman's enthusiastic call, twenty teams were organized, representing the Senior, Junior, Sophomore, and Freshman classes.

After many thrilling Friday afternoon games, the final tie-off for the championship was played between Peggy Cushing's Senior team and Jeanette Alling's Sophomore team. The Seniors, victorious, became the possessors of individual '32's.

The most coveted award is the varsity "K." Because of the number in the sport this year, twenty-three were given to those displaying outstanding qualities in their playing.

The season closed with a banquet in March which was a gala affair.

Referees were presented with silver "K's," timekeepers, with silver basketballs, and the following girls received their letters:

Seniors

L. Flottman, I. Ferris, D. McKean, A. Wiser, D. Trombley, G. Walker, G. Cuthbertson, E. Wooster, E. DeVine, M. Knibloe, and P. Cushing.

Juniors

L. Oldag, D. Ebling, S. Passage, V. Murray, B. Stevens, J. Munro, R. Gardner, E. Raines, R. Ingram, G. Holden and F. Smith.

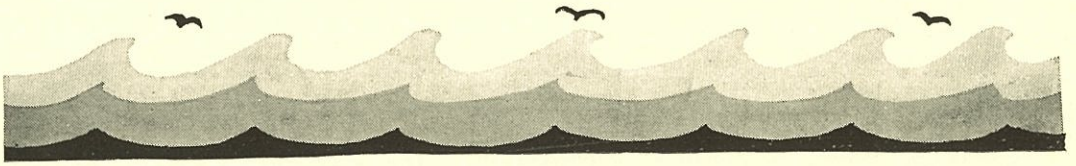

Junior Girls' Basketball Teams

First row: B. ADAMS, F. SMITH, E. HANSON, M. CORCORAN, V. MORELAND, E. RAINES, M. GIBNEY, R. GARDNER, V. MURRAY, M. LOWES, C. CABADO
Second row: V. LANG, G. ELSTON, A. TYNDALE, M. MACKAY, D. CUMMINGS, F. PHILLIPPI, M. HAMILTON, O. SWACHAMER, D. CHITLEY
Third row: E. BALDWIN, G. FISHER, J. FRASER, L. OLDAG, I. BARROWS, S. PASSAGE, B. STEVENS, R. INGRAM, J. MUNRO, R. SAMPSON, G. DAVIES

Sophomore Girls' Basketball Teams

First row: E. MICHAEL, B. TOLSMA, L. JACKSON, G. DAFGARD, C. BERNER, J. PHILLIPPI, I. MILLER, D. MACKAY, C. JANZ, A. SCHOENBERNER, G. HOSTETTER, E. GIVENS, I. BERGMAN
Second row: M. WILLIAMSON, M. GUESS, J. BARRETT, C. GUDGEL, J. BROWN, J. ALLING, L. SPRICKMAN, J. ELVE, J. WILCOX, D. FRYTAG, M. KLIPFEL, D. STAINS, I. DAVOLI
Third row: E. O'NEIL, M. GUESS, R. CATOLAHO, H. HENDERSON, G. WEITZ, D. WULLENWEBBER, M. BISGOOD, M. DUSEL, E. MILLER, A. PRESS, D. CARLSON, D. CHUN, W. HARRIS

Archery

First row: M. CORCORAN, E. NICHOLS, I. FERRIS, M. THURSTON, M. PEARCE, E. DEVINE, D. CHITLEY, J. BARRETT
Second row: E. HANSON, H. HORNUNG, D. MACKAY, E. BALDWIN, I. MILLER, D. SWACHAMER, M. KALLAS, D. STEINHILBER, C. CABACO, M. MC KECHNIE, F. ARMSTRONG
Third row: G. BARTRIP, J. ANSON, E. RAINES, M. SPERLA, J. PHILLIPPI, M. WILLIAMSON, D. HARRIS, B. ADAMS

Baseball

First row: E. GIVENS, M. KNIBLOE, G. DAFGARD, J. MUNRO
Second row: G. HOSTETTER, P. CUSHING, F. PHILLIPPI, R. GARDNER

Tennis

First row: F. ZINGERLE, R. WOODRUFF, A. WISER, C. GUDGEL
Second row: R. MARSH, L. SPRICKMAN, E. DE VINE, P. CUSHING, D. MC KEAN

Swimming

First row: E. BROWN, P. CUSHING, F. SMITH, C. GUDGEL, G. HOSTETTER, D. STAINS, D. WULLENWEBBER
Second row: R. INGRAM, A. CORCORAN, A. WOLF, F. SCHAUROTH, M. GUESS, D. KINGSTON

SCHOOL LIFE

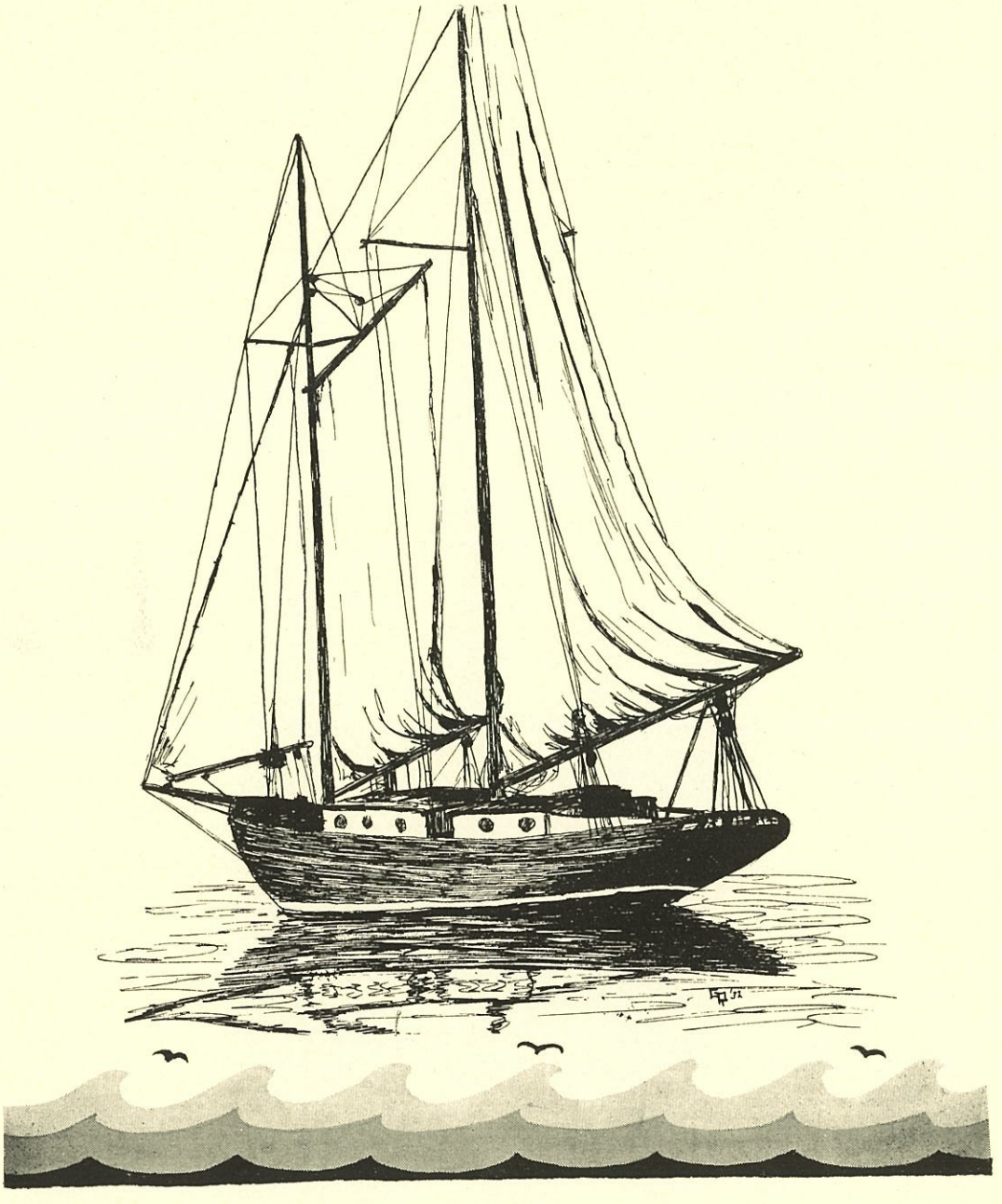

First row: H. HOLDEN, W. FERRIS, R. BROWN, H. REED, A. BRINK, G. PETRIE, R. HOADLY, H. HAMILTON, C. PARKER, R. KARCHER, D. BELL

Second row: S. KORKOW, F. GARDNER, H. LANGLEY, A. KIRTLAND, C. BRAND, F. CUTHBERTSON, G. SEELY, R. MONRAD, R. MESSERSMITH, B. HEPMEN, K. SEELY, M. RIEVERT

Third row: B. DIXON, N. HENDERSON, C. KELLER, G. EISENBERGER, W. PELLIEN, N. BEEBE, H. ZACHRINGER, E. BOTSFORD, S. DOMSTER D. JARMAN, C. W. HANN (*director*)

Fourth row: J. CARTER, G. MC INTOSH, W. HENDERSON, W. SARGENT, H. YOUNG, R. CLARK, W. SHEPARD

Band

Under the guidance of Carl W. Hann, music director, the band has grown not only in numbers but also in talent and musical ability. Starting with about thirty-five old members and adding a number of new ones, the leader has developed a group of which the school can be proud.

Resplendent in blue uniforms, the band has been a feature at the athletic contests and other school activities. It has played at the football and basketball games and has put on several assemblies for the Senior High School. The first of these was on Armistice Day at which time several appropriate selections were rendered. Following the death of Lieutenant-Commander John Philip Sousa, the band played in his memory several of his famous marches. A third assembly was put on just before the Easter vacation at which time a full concert was given. The band is to be congratulated on the way it played on all these occasions.

Mr. Hann has put a great deal of work into the activity and eventually hopes to have a concert band. The members practice every sixth period and work hard to perfect their work. It has been arranged for the band to play over the radio before the year ends, an event to which they are looking forward eagerly.

Constantly growing interest in band music assures larger membership in the organization and more diversified activities on its part next year.

First row: B. YOUNG, B. STICHT, A. BRINK, D. CHITLEY, E. MILLER, H. YOUNG
Second row: G. MC INTOSH, H. HOLDEN, S. KORKOW, J. PHILLIPPI, R. KIBBEY, C. W. HANN (*director*), W. HUNT, R. BROWN, G. EISENBERGER
Third row: A. BALL, H. MAGOON, S. BRUNNER, K. RYAN, A. FELLOWS, M. RIEVERT, I. KIMMINS, H. BLACKBURN, A. VANKOS, J. ROBERTSON, F. CUMMINGS, H. DECKER

Orchestra

The orchestra, reorganized this year under the direction of Carl W. Hann, started with a small nucleus to which additions have been made until it now contains twenty-nine members. Working and studying with Mr. Hann every morning, they have become an orchestra able to compete with any other high school musical organization.

The objectives are to gain appreciation of good music and to learn the fundamentals of it. The orchestra has played for all dramatic plays and assemblies and has of itself given several concerts. It has also appeared at assemblies in the various elementary schools of the district, thus giving instruction concerning the various instruments, the differences in them, and how each is used in the orchestra.

The only requirement for membership is playing knowledge of the instrument chosen. At the end of the year Regents Credits will be given. One of the many advantages of being in the orchestra is that it trains the students to play under leadership and in synchronization with other instruments.

The orchestra at present is equipped with almost every instrument that is found in a symphony orchestra.

Mr. Russell Carter, State Inspector of Music, has highly commended the work done this year. The students are also deeply appreciative of the efforts of this group who have contributed so generously to their enjoyment at assemblies and on other occasions. Mr. Hann deserves commendation for his accomplishments in his first year in Kenmore High School.

Left to right: H. HORNUNG, R. COOK, F. SCHAUROTH, E. FAIRFIELD, L. HIRSCHMAN, A. JENNINGS, R. MIDDLETON, V. MACKAY, E. ROBINSON, G. BARTRIP, V. GLASS, J. BUCKLEY

Senior Play

"THE NEW POOR"

One of the crowning events of the year was the presentation of the Senior play, "The New Poor," on March 9, 1932, directed by Miss Gladys Evans.

"The New Poor" is a farce in three acts, depicting a group of Russian royalty who took positions as servants in the home of the wealthy Welbys. Although the plot was quite obvious, it was cleverly worked out and the audience showed its appreciation of the predicaments of the cast.

Picture if you can Roger Cook in a pointed beard, taking the butler's part as the *Grand Duke*, or John Buckley, in a long, bright red footman's coat playing *Count Ivan*, or Earl Robinson wearing a moustache and a chauffeur's cap, taking the part of *Prince Vladimir*. *Mrs. Welby*, the society climber, was successfully played by Hazel Hornung. *Alice Welby* and her two sisters, *Betty* and *Constance*, played by Lucille Hirschman, Virginia Glass, and Virginia Mackay respectively, enchanted the audience with their simplicity and charm.

The Welby brother, *Amos*, was admirably impersonated by Eugene Fairfield who thoroughly aroused the sympathy of the audience in his attempt to win *Princess Irina*, the charming housemaid, who, unmasked, proved to be Grace Bartrip. Frederica Schauroth in the role of *Mary Maudsley* satisfied the audience wholly by her attempts to solve the mystery, but it was Kirk O'Farrell, the detective, alias *Robert Middleton*, who finally trapped Arthur Jennings, alias *Mr. Gutteridge*, the villain, and cleared up many obscure points.

The actors set a high standard for the Seniors of next year to attain.

King Cole's Christmas

Left to right: RUTH CORCORAN, MINNIE SPERLA, RICHARD SPITZER, MARVIN TILGHMAN
Standing: DOROTHY MOYLAN, EDWARD STEWART, KIRT SEALANDER, ROBERT FRAZER, NORMA KELLY, JEAN FRAZER, THOMAS BENDELOW, ROBERT LITTLE

Three Wise Men

Left to right: PAUL SHRYER, JEAN KIMBALL, HOWARD PAYNE
Standing: FRANK MARSHALL, ROBERT MIDDLETON, JEAN KNIBLOCH, ROBERT LITTLE, VIRGINIA MACDONALD, RANDOLPH DEMOREST

Left to right: M. ETJEN, N. KELLY, W. WILKINSON, G. BARTRIP, L. SCHMIDT, H. HORNUNG, L. HIRSCHMAN, K. MORGAN, B. KOERBEL, G. ROESSER, A. JENNINGS

The Brat

Perhaps the cleverest and best play ever presented by members of the Kenmore High School Dramatic Club was "The Brat," a very human and appealing love story, brought vividly to life by the splendid acting of the cast which was headed by Beata Koerbel who portrayed, in her own vivid manner, the heroine of the story, the *Brat*. She was ably supported by the excellent and consistent acting of Keith Morgan, who played the part of the well-to-do author, *MacMillan*, who took professional interest in a deserted little waif that he might use her as the heroine of a book which he was writing. The fact that his subject, the *Brat*, believed him really in love with her and finally discovered that he was only using her to find out her reaction, makes a very interesting plot. George Roesser acted the part of the younger ne'er-do-well brother, really in love with the *Brat;* Lucille Hirschman and Hazel Hornung were the women in love with *Mac*. Every one of the characters had opportunity to display dramatic ability and the results were appealing. Miss Gladys Evans, dramatic instructor, directed the play.

Front row: J. ADAMSON, W. H. BRAUNTON (*coach*), A. STARK, A. HILL
Second row: R. SPITZER, T. BENDELOW, C. BOWMAN, W. MUCK

Debate Team

NEGATIVE

Kenmore	*Opponent*	
Kenmore 3;	North Tonawanda	0
Kenmore 2;	Niagara Falls	1
Kenmore 2;	Hornell	1
Kenmore 2;	Jamestown	1
Kenmore 2;	Lockport	1

AFFIRMATIVE

Kenmore	*Opponent*	
Kenmore 3;	North Tonawanda	0
Kenmore 2;	Niagara Falls	1
Kenmore 0;	Hornell	2
Kenmore 1;	Jamestown	2
Kenmore 1;	Lockport	2

Employing entirely new and unseasoned material, W. H. Braunton, debate coach, produced from the debate applicants of 1932 one of the most successful teams Kenmore has ever had. Having lost only three out of ten encounters, he has just reason to be proud of his efforts since the negative team succeeded in defeating Hornell High School which ranks sixth in the United States in forensic activity. The schools debated were Lockport, North Tonawanda, Niagara Falls, Hornell, and Jamestown. Many of the students found for the first time how interesting debate really is. The organization was divided into two teams, the negative and the affirmative, with one remaining at home while the other traveled.

The entire student body was able to hear the affirmative team defeat the North Tonawanda negative when an assembly was devoted to this activity early in March. The speeches at this time were enjoyed by both the students and the faculty who were greatly interested in the topic under discussion. The teams were fortunate in being able to debate the same question throughout the season: "Resolved that the several states should enact legislation providing compulsory unemployment insurance."

The negative team consisted of Frederica Schauroth, Richard Spitzer, Clifford Bowman, and Webster Muck, alternate. The affirmative was made up of Jack Adamson, Audrey Stark, Thomas Bendelow, and Addison Hill, alternate.

Who Are They?

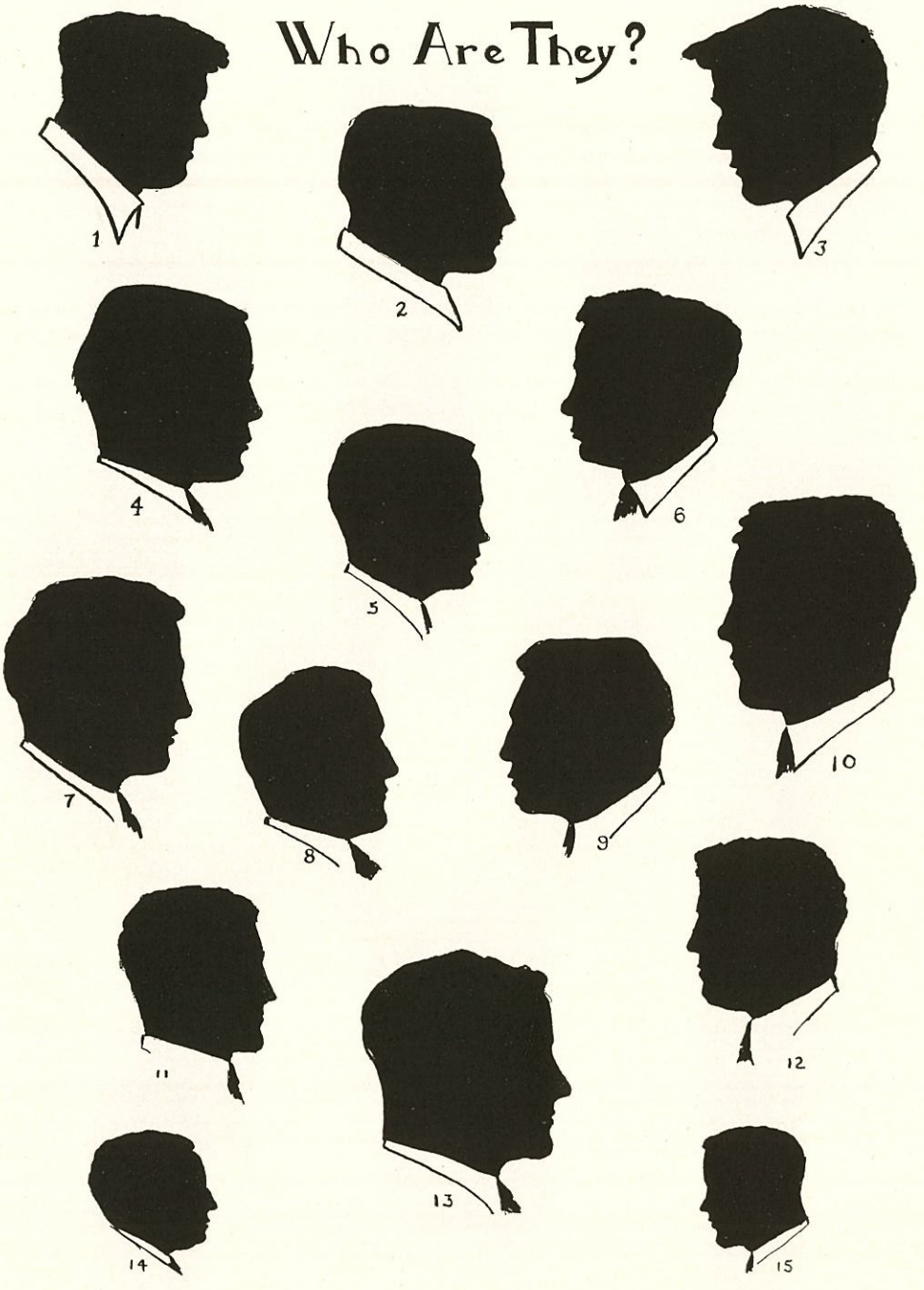

Does This Help You?

1. Mighty muscles,
   Loves his tussles,
   And knows real football, too.

2. Tho he swims best,
   With his huge chest,
   He sure can "Hold that line."

3. He swims like a fish
   But football's his dish,
   A ladies' man as well.

4. The "mighty atom"
   So they say,
   He manages our boys at play.

5. Whether it's music or
   Whether it's work
   A chosen leader who doesn't shirk.

6. A valuable fellow
   To have around,
   An embryo editor who knows his ground.

7. A mighty full-back
   Has come to pass,
   The leader of his Junior class.

8. Artist, writer,
   Actor, too,
   His accomplishments are not few.

9. A laughing, fighting,
   Charging, back,
   Who oft opponents' lines did crack.

10. Kenmore's Apollo
    Of six feet
    Causes hearts to miss a beat.

11. With hair of red
    No foe he'll dread
    In football or in life.

12. A real fellow
    Quick and sharp,
    When he aims, he hits his mark.

13. With hair that's fair
    And eyes of blue
    A real sport through and through.

14. Before the play
    Is to begin
    He's sure to toss the lemons in.

15. From a neighboring place
    We've obtained this ace
    Whose sport work is supreme.

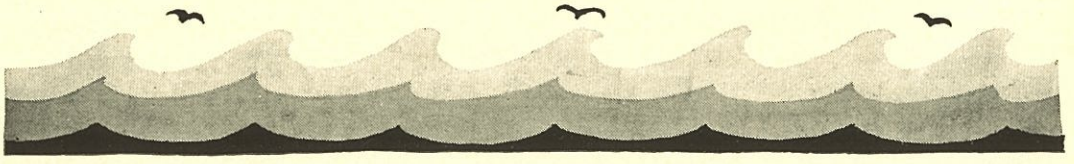

Intimate Glimpses of School Life

Among the unusually good assemblies arranged this year have been Tumbling Stunts, "Ye Old District Skewl," singing by Jack and Loretta Clemons, Folk Songs, Mr. Densberger's European reminiscences, music by Sam Mineo and Jules Pillar, Honor Club, Pep, and Song assemblies.

It is to Howard Payne, President of the Student Council, that we owe thanks for fifteen delightful minutes of singing popular songs on Wednesday mornings. He has also been in charge of the student dancing, which has been enjoyed by most of us Tuesday afternoons. A better president, 'twill be hard to find.

Now it is our turn to give a rousing cheer for those boys who have inspired the student body with pep and enthusiasm throughout the year. Rah! Rah! Rah! Jennings, Roesser, Smith.

A fine person whom we all know and like is "Pop" Lung, who is essentially part of our everyday school life. We can't think of any one who does his work more conscientiously. Having earned a B.S. and an A.B. degree at Valparaiso and Indiana Universities respectively, he first taught in a country school, then became principal of a high school, then superintendent of town and city schools. Mr. Lung has taught not only in New York State but in Indiana, Oklahoma, and Illinois.

The library may justly be called the heart of the school. Not only because of its carefully selected collection of books is it frequented by students in large numbers, but also by reason of its cultural and restful atmosphere. These rooms have been especially attractive this year owing to the addition of some unusual pictures presenting scenes of interest and famous characters in history and fiction. The librarians, Mrs. Peck and Miss Flaherty, give intelligent and willing service.

ADVERTISEMENTS

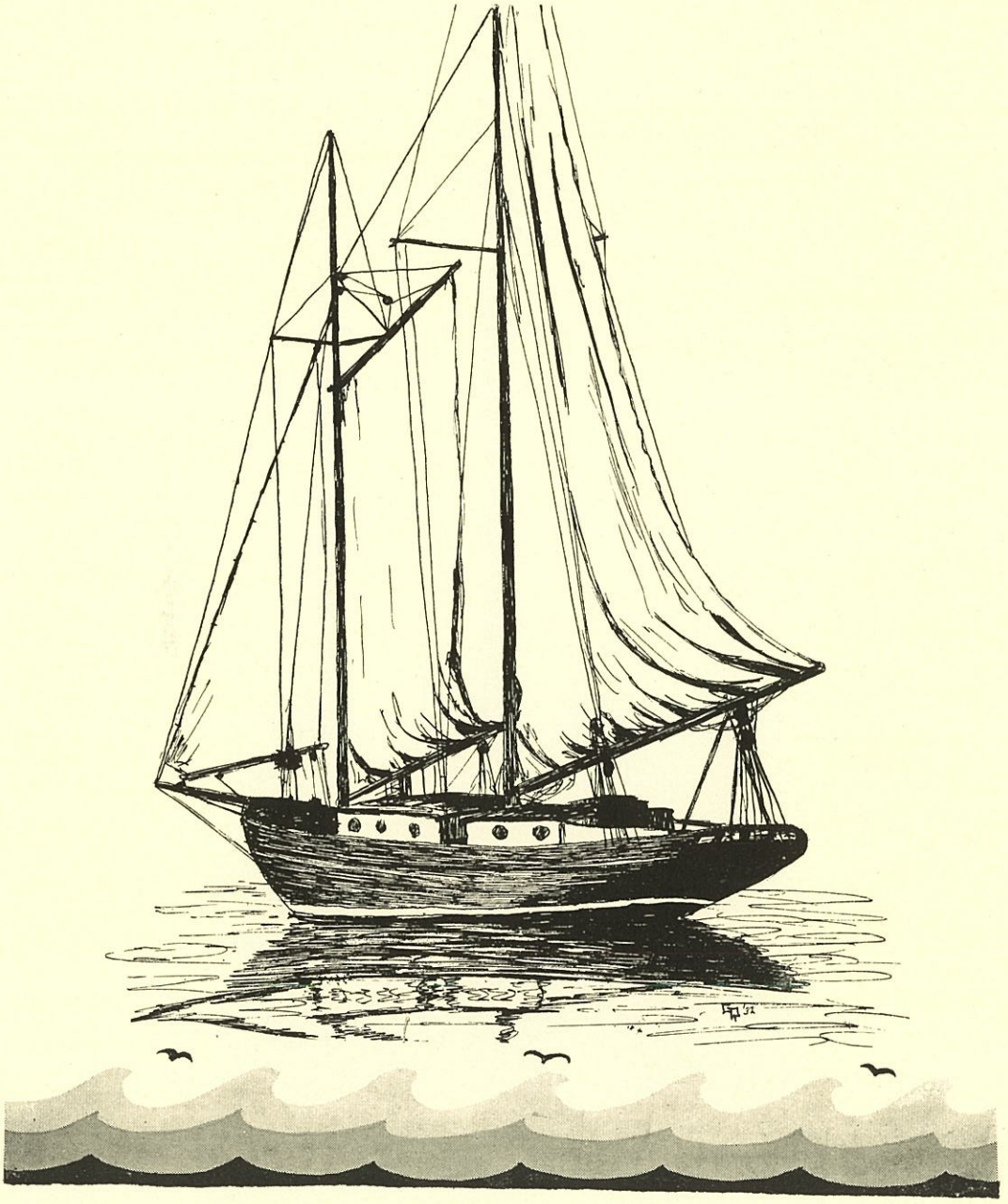

Founded 1826 *More than a Century of Service*

BEALS, McCARTHY & ROGERS

INCORPORATED

STEEL -- HARDWARE -- METALS

Tools and Supplies, Motor Car Accessories

40 to 62 TERRACE BUFFALO, N. Y.

COLLEGE LIFE

THE NEXT GREAT EXPERIENCE

And Then . . .

THE THRILL OF HAVING TO EARN A LIVING

Right now a practical course in advanced

BUSINESS EDUCATION

is a timely suggestion

Send for your copy of our new 1932 Catalog. Address the Registrar.

Strenuous competition makes thorough training imperative. Two-Year Executive Training Courses in Business is now advisable.

IT PAYS TO ATTEND A GOOD SCHOOL

BRYANT & STRATTON

1028 MAIN STREET BUFFALO, N. Y.

De. 0483 *Open Evenings*

Kenmore Haberdashery, Inc.

2874 DELAWARE AVENUE

"Quality Haberdashery for Men and Boys at Popular Prices"

RUGBY SWEATERS SPORT WEAR IDE SHIRTS EMERSON HATS

TOTSCO SERVICE

Specializing in an individual Linen Rental Service for Offices, Stores, Professional Men, Beauty Shops, Restaurants, Churches

THE OFFICE TOILET SUPPLY CO.

TELEPHONE JEFFERSON 5940 313 LARKIN STREET

Keep up with the current

BOOKS

that your friends discuss

Make it a habit to read the Book Section every Saturday in the

BUFFALO EVENING NEWS

Western New York's Greatest Newspaper

Kenmore Coal and Ice Co.

EDWARD DAIGLER, PROPRIETOR

COAL -- COKE -- CRYSTAL ICE -- MOVING

Phone: Riverside 1320 16 Lincoln Boulevard, Kenmore

Loyal Sons and Daughters

STUDIOUS??

READY! AIM! FIRE!!

WRONG DOOR

OVER??

"BAB"

"SPRICK"

STRIKE THREE

BIG PARADE

WHAT A CRATE!!

DIRTY FACE + CLEAN SNOW = ??

DOWN SHE GOES

"VOG"

"AL"

GILL

PLEDGE

DOHN, FISCHER & CO.
INCORPORATED

Lumber and Millwork

Yards and Planing Mill
1330-1348 NIAGARA STREET
BUFFALO, N. Y.

EDWARD J. ROSE, *Sporting Goods*
51 GENESEE ST., BUFFALO, N. Y.
Buy Where the Coaches Trade

Tennis, Golf, Bathing, Fishing, Baseball, Football
The New "Gaille Red Heads" Outboard Motors
DICK FISCHER, *Gen. Mgr.*

Laundering
for a discriminating clientele
DATES
LAUNDRY SERVICE, Inc.
"Producing Quality—
Commanding Respect"
VISIT OUR MODERN PLANT

THE PHOTOGRAPHS
in this book were made by
Fred J. Holmes Studio
2912 Delaware Ave., Kenmore, N. Y.
OPPOSITE VILLAGE HALL

One of the Pioneer Banks
of Western New York
invites
your banking business

Back in 1914 when the State Bank of Kenmore first opened its doors there were no other banking facilities between Tonawanda and down town Buffalo.

STATE BANK OF KENMORE
Kenmore's Oldest and Largest Bank

BOWLING and BILLIARDS
Kenmore Arcade, Inc.
Home of the Kenmore Schoolmasters' and Teachers' Bowling Leagues.

3021 Delaware Ave., Kenmore Theatre Bldg.
DE 9865 G. W. Dee, Mgr.

SIMMONS'
BROWN*bilt* SHOE STORE

BROWN*bilt* Shoes for Men
BROWN*bilt* Shoes for Women
Buster Brown Shoes for Children

2956 DELAWARE AVENUE *DE 7981*

Compliments

of

JIM'S BARBER SHOPS

2868 Delaware Ave. 3029 Delaware Ave.

O. C. KEENER

OPTOMETRIC EYE SPECIALIST

2929 Delaware Ave.

PHONE RI. 1413 *for appointment*

"Fro-joy" ICE CREAM

The Dessert of Distinction

Wheat's Division
WA. 6540

Hoefler Division
GRANT 4400

Compliments of

The KENMORE
THEATRE

KENMORE, N. Y.

STODDART BROS.

FOR OVER 50 YEARS
BUFFALO'S LEADING
DRUGGISTS

KENMORE BRANCH
2842 DELAWARE AVE.

For Fresh Fish and Home Dressed Poultry

RANK'S MARKET

2969 Delaware Ave.

Riv. 6074 Riv. 6050

Yes, We Deliver

When in need of

REAL HOME MADE CANDIES

Try CUDLIPP'S *Candies*

NOW OBTAINABLE AT

DONOVAN'S DRUG STORE

. . . and don't forget

"She Just Loves CUDLIPP'S Candies"

Phone DE. 9752

CHARTER A BUS CHARTERED SERVICE TO ALL POINTS IN THE UNITED STATES OR CANADA

Call Our Phone Number DELAWARE 7049

WOOLEY BUS LINES, *Inc.*

63 ALBERT AVENUE BUFFALO, N. Y.

With the Compliments and

Good Will of

GAMMA SIGMA FRATERNITY

Alpha Delta Chapter

GRADUATES!

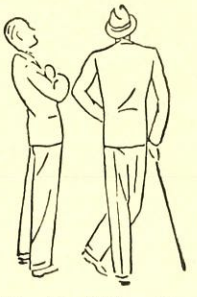

Here's the Suit You Want,

. . . *two suits in one*

GRADUATION ENSEMBLE

Consists of Coat, Vest, 1 Blue Trouser, 1 Flannel Trouser.

$21.50

College-styled clothes, the kind you'll be proud to wear, especially on Commencement Day, the most important event of the year.

The flannel combination makes an ideal summer sport suit—all for . $21.50

KLEINHANS PREP. DEPT.

FIRST . . . in News

. . . in Circulation

. . . in Prestige

The Kenmore Independent

2811 DELAWARE AVENUE, CORNER EUCLID

Do not throw your old shoes and hats away. Let us repair them and make them look like new.

CALL RIVERSIDE 8585

CARUSO'S

Shoes shined. Shoe repairing while you wait. Hats cleaned and re-blocked.

2825 DELAWARE AVE. KENMORE, N. Y.

Compliments of the KENMORE FRUIT MARKET, *Delaware 7000*

Jaffe's Pharmacy

3062 DELAWARE AVENUE AT KINSEY

Accurate
Prescription Service

Phone Ri 9880

Ri 2357

THE FLOWER HOUSE

Florist

Decorative Plants, Cut Flowers
Wedding Flowers, Floral Designs

Bob House 2940 Delaware Avenue

MOELOTH & HOFERT, *Jewelers*

Displaying Exquisite Diamonds
and Distinctive Watches

2892 DELAWARE AVENUE
De. 5694

CULTIVATE DEPOSITING HERE
not as an occasional convenience but
AS A CONFIRMED HABIT

CENTRAL BANK OF KENMORE

Kenmore's newest and most up-to-date confectionery. We specialize in candy and chocolate novelties for all holidays. A box of our candies will satisfy the most discriminating taste. We make all of our own candies and chocolates and use the finest quality of ingredients. We are leaders in variety, originality, attractiveness and quality.

2908 DELAWARE AVE. *GARDEN OF SWEETS, INC.* KENMORE, NEW YORK

DL&W THE STANDARD ANTHRACITE SCRANTON

KENMORE FUELS, INC.

'blue coal' ✦ SEMET-SOLVAY COKE ✦ ICE

2935 DELAWARE AVENUE

Keep off the Grass

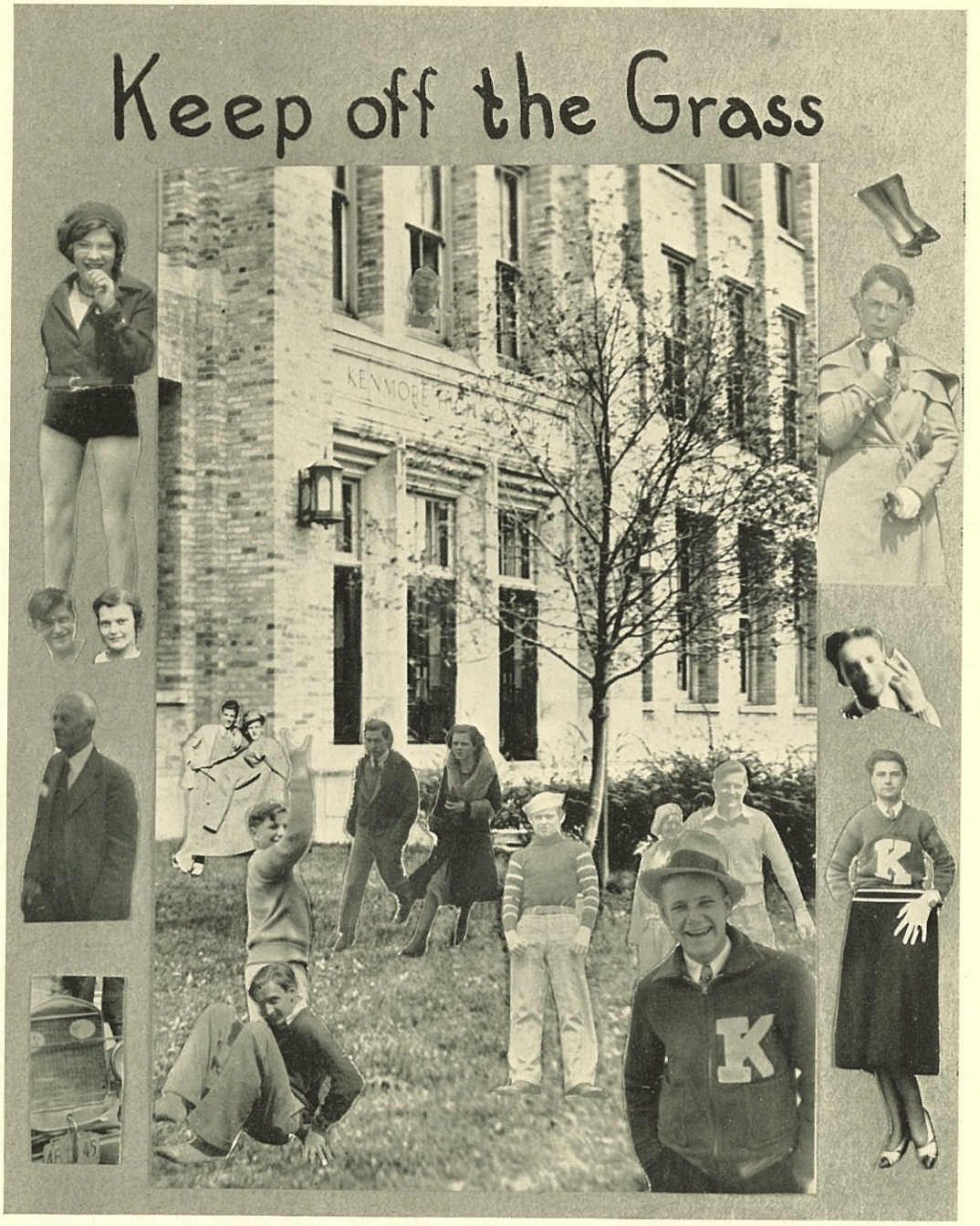

SHOE REPAIRING AND
ALTERATIONS
Modern Equipment—Fine Work—Low Cost

Delaware Shoe Rebuilt
2961 DELAWARE AVE. KENMORE, N. Y.

POULTRY FISH JOHN B. MERGLER EGGS BUTTER
MEATS
2817 Delaware Avenue *DELIVERY SERVICE* Telephone Riverside 0983

BAKER, JONES, HAUSAUER, INC.
BUILDERS *of* DISTINCTIVE COLLEGE ANNUALS

45 CARROLL STREET • BUFFALO, NEW YORK

Ford
The Universal Car
KENMORE MOTOR CO., INC.
DAY and NIGHT SERVICE 2971 DELAWARE AVENUE

THE OPEN SESAME BOOK SHOP
Cards for Graduation Congratulations, and Acknowledgments • Books • Stationery
4 *LANDERS ROAD* Circulating Library • School Supplies *DE.* 7945

Compliments of the
BETA CHAPTER
of DELTA CHI SIGMA
SORORITY

COMPLIMENTS OF
North Delaware
Y. M. C. A.

COMPLIMENTS OF
The Athletic Association

COMPLIMENTS OF
JUNIOR HIGH SCHOOL
STUDENT BODY

Compliments of
GIRLS' LITERARY CLUB
of K. H. S.
Miss C. Esther Hepinstall, Adviser

Best Wishes for Class of 1932

DELA-KAY DINER
3054 Delaware Avenue
Kenmore, N. Y.

COMPLIMENTS OF
Kenmore Sweets

Compliments of
ALPHA THETA SIGMA
SORORITY
ALPHA CHAPTER
Miss Mollie Jones, *Adviser*

GEORGE L. SEIFERT

All Nationally Known
Shoes—Rubbers—Keds

For Men—Florsheim, Freeman
For Ladies—Enna Jettick, Wilbur Coon
For Children—Thorogood, Kali-sten-ic

2894 DELAWARE AVENUE
Ri 4915

THE ALCOBAR CO.

IS PLEASED TO TAKE THIS OPPORTUNITY TO EXPRESS SINCERE APPRECIATION FOR THE GENEROUS PATRONAGE OF KENMORE HIGH SCHOOL STUDENTS DURING FIFTEEN SUCCES-
• • • SIVE YEARS IN KENMORE • • •

DELAWARE AT PARKWOOD

Donovan Bros.

INCORPORATED

DEPENDABLE DRUGGISTS

2824 Delaware Ave., Kenmore, N.Y.

Donovan Delivers Drugs

COMPLIMENTS OF

VERNON W. WIER

Chiropodist

2894 DELAWARE AVENUE KENMORE, N. Y.

GOODFRIEND & ZENT
Incorporated

Choice Meats

2914 Delaware Ave., Kenmore
Phone Ri 1286

761 E. Delavan Ave.
Phone Fi 5001

5 Washington Mkt.
Phone Wa 7188

Compliments of

THE FIRST NATIONAL BANK
OF KENMORE, N. Y.

COMPLIMENTS OF

THE STUDENT COUNCIL

Seifried Bros.

KENMORE MEAT MARKET

203 Myron Avenue

Phone Ri. 1215

HURST'S PRIVATE SCHOOL

"Buffalo's Leading Business Training Institute"
Incorporated under the Regents of the University of the State of New York

Practical Up-to-Date Business Courses

Our school is the only one in Buffalo Teaching Stenotypy . . . the modern, speedy, reliable machine way of taking dictation. Come in for a demonstration.

Accountancy—Business Administration—
Stenographic—Secretarial—Typewriting

SPECIAL SUMMER COURSES for College Students

Summer Term . . . July 5 **Fall Term . . . September 6**

HURST BUILDING, HURON AND FRANKLIN STREETS, BUFFALO, NEW YORK