1949

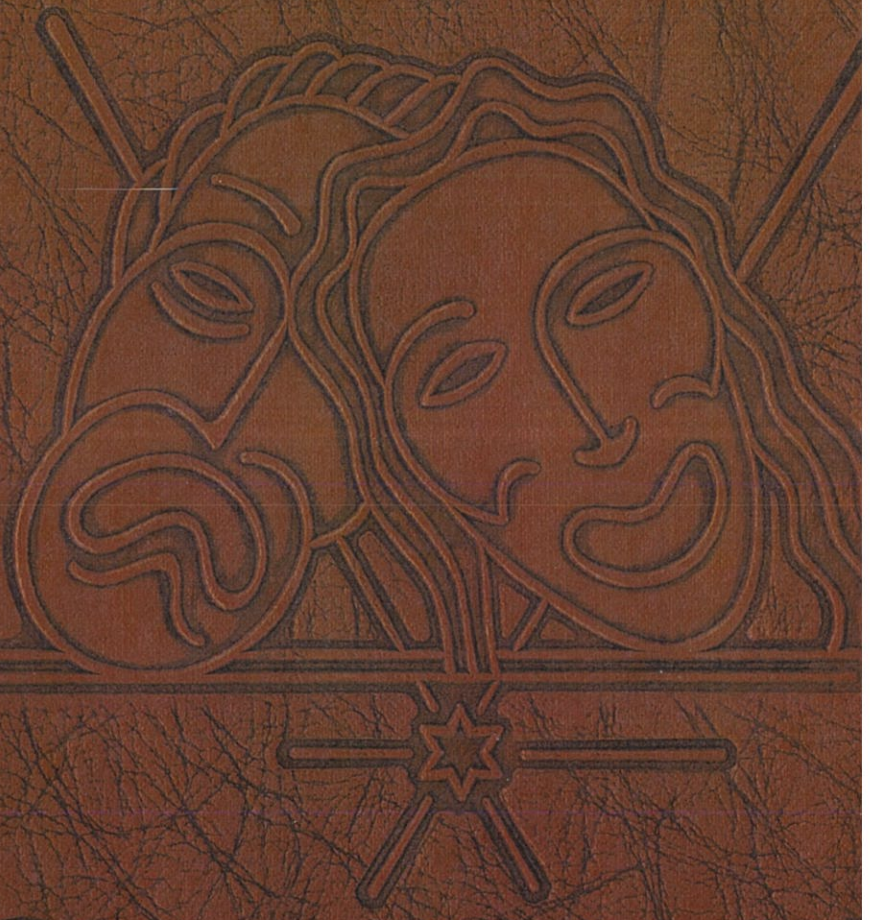

Kenitorial

1949

Kenitorial

Presented by the Students of
Kenmore Senior High School

Kenmore, New York

Cover and Lettering by
F. Jerome Foyster

P R O L O G

"ALL the world's a stage"—and ours a stage within a stage. For the past three years we have made our different and varied exits and entrances; some have been portentous and lofty; others have been obscure and lowly. But withal there has followed us a spirit of fellowship and comradeship that has made us aware that ours is an important act on the greater stage of life and that, with our individual parts, great and small, we have finally come of age.

In these pages are mirrored the scenes of our high school drama. We view them with pride and satisfaction, for to us they have been the stepping stones to our present life. As the curtain falls and we make our final exit, the cherished memory of these our classmates and friends leaves us flushed with the pride of achievement and success.

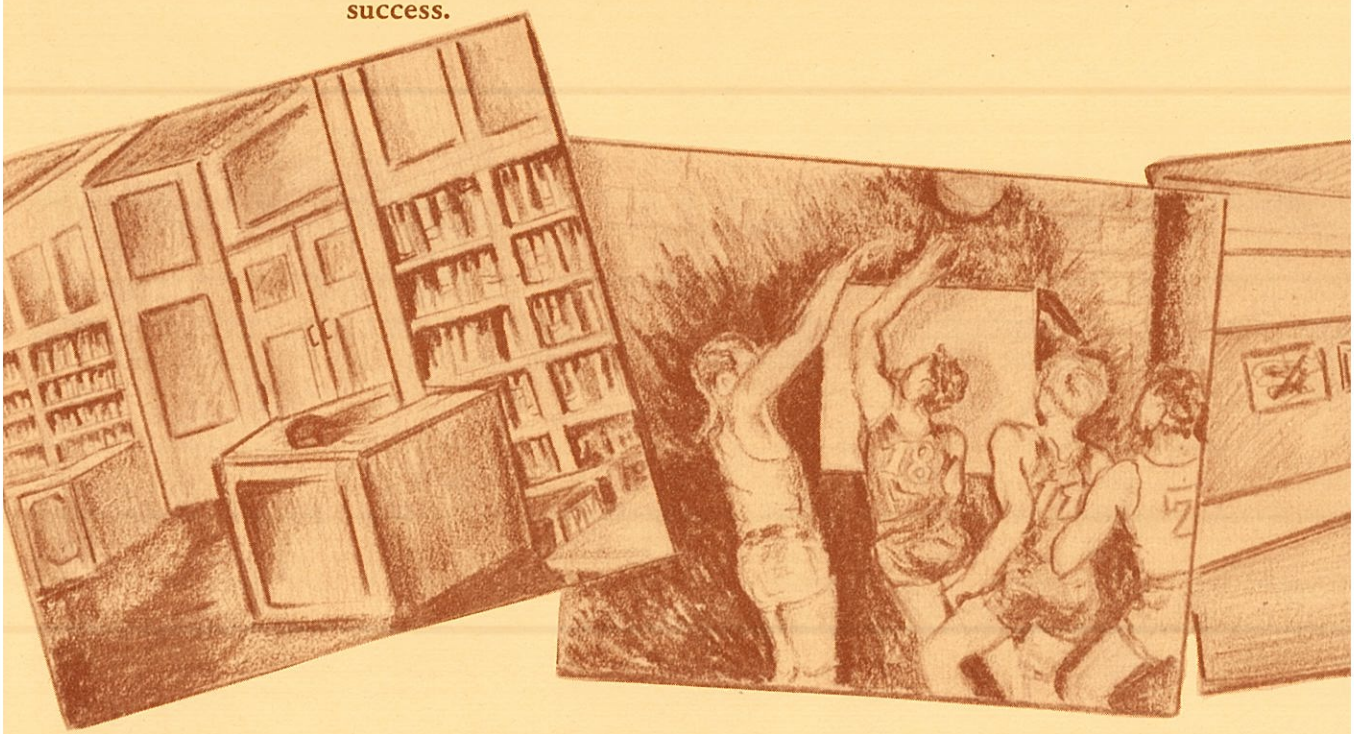

U E

WE HONOR

MR. FREEMAN

The Class of Forty-nine is honored and pleased to have the privilege of paying tribute to its good friend and principal, Mr. Freeman, on the twenty-fifth year of his active leadership as head of our school. We are proud to proclaim our appreciation for his warm-hearted kindness and patience in guiding us to our goals.

"The greatest truths are the simplest;
And so are the greatest men the quietest."

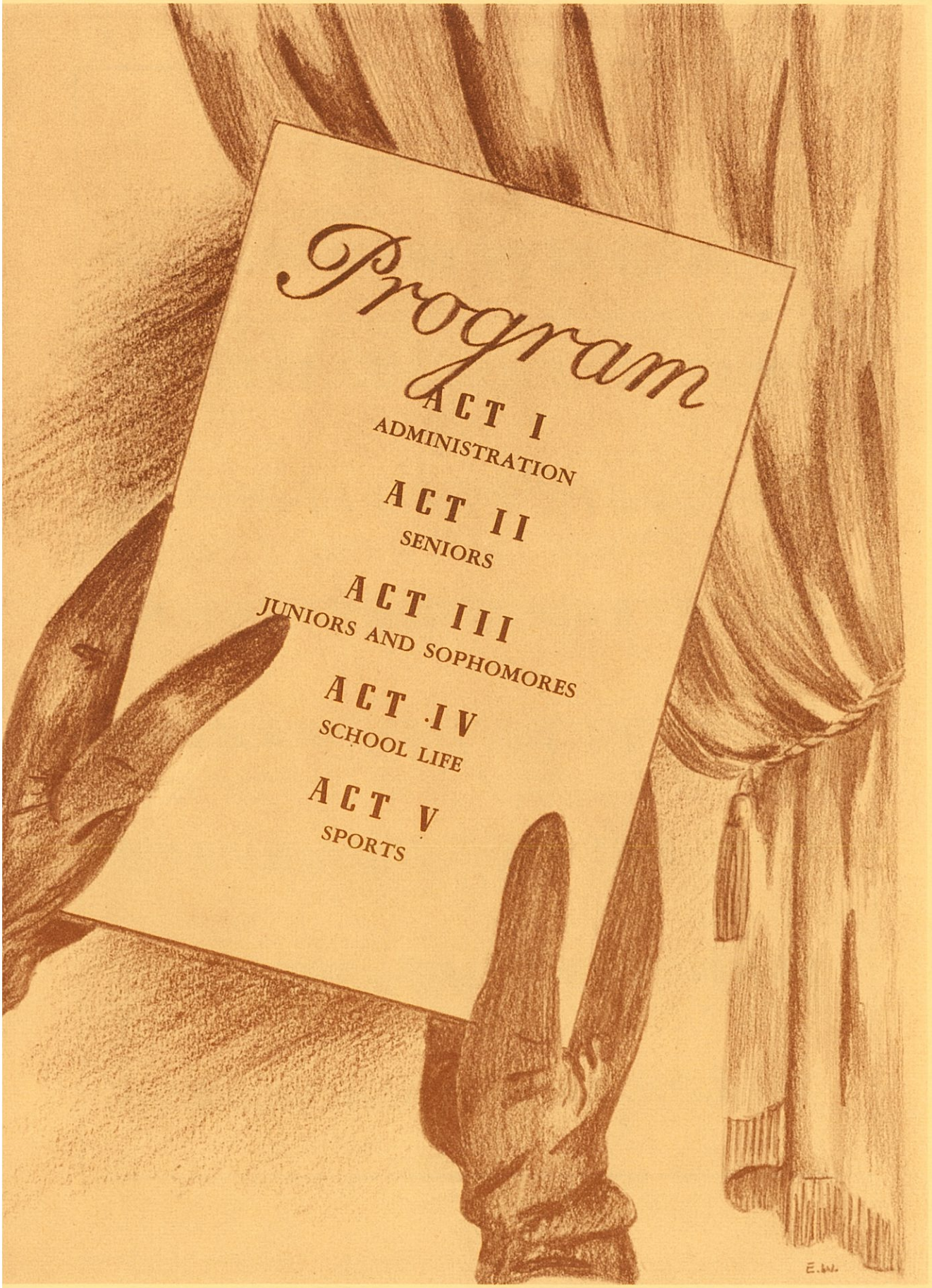
Program
ACT I
ADMINISTRATION
ACT II
SENIORS
ACT III
JUNIORS AND SOPHOMORES
ACT IV
SCHOOL LIFE
ACT V
SPORTS
E.W.

ALMA MATER

WORDS BY DOROTHY RAINER KAMM, '29

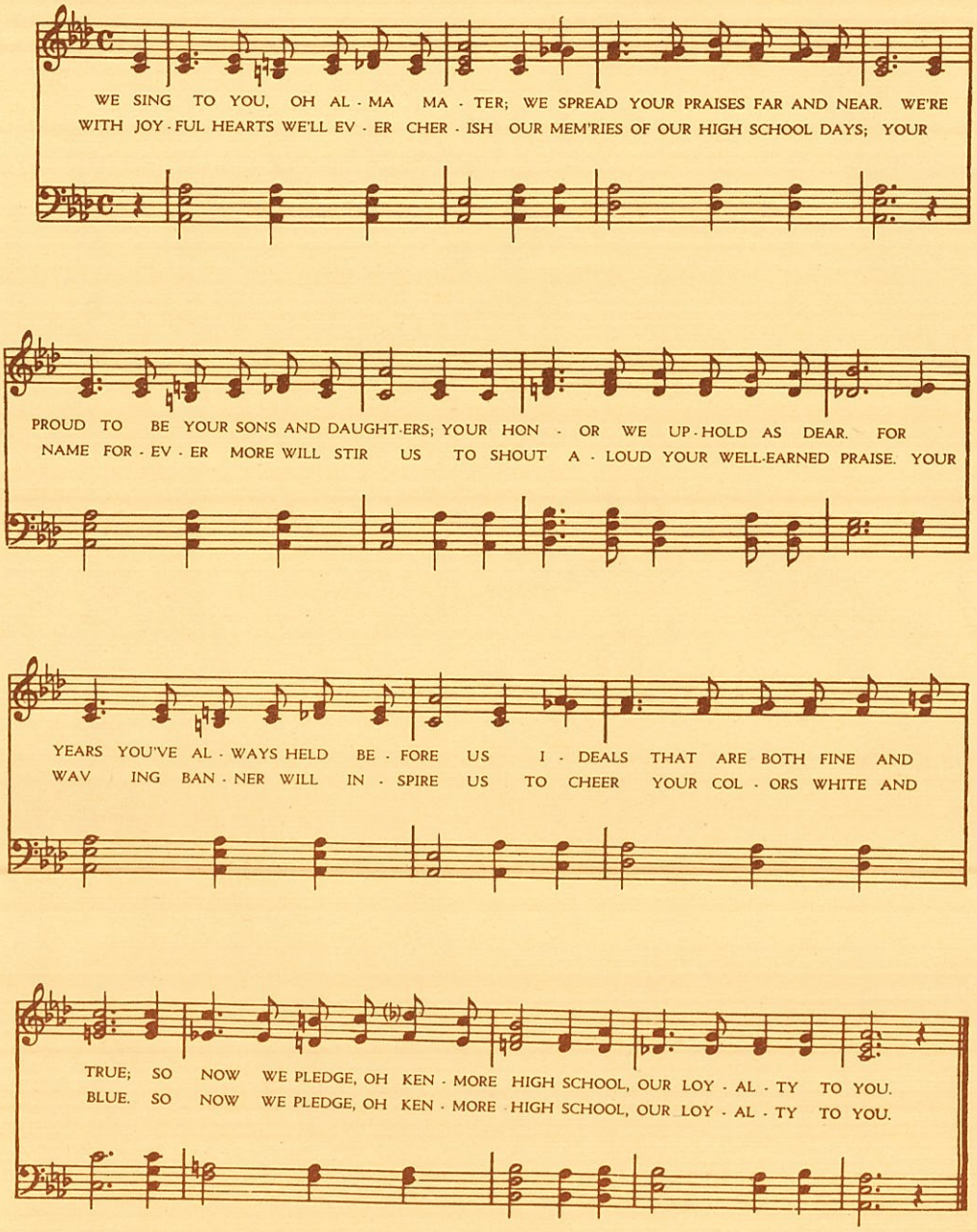

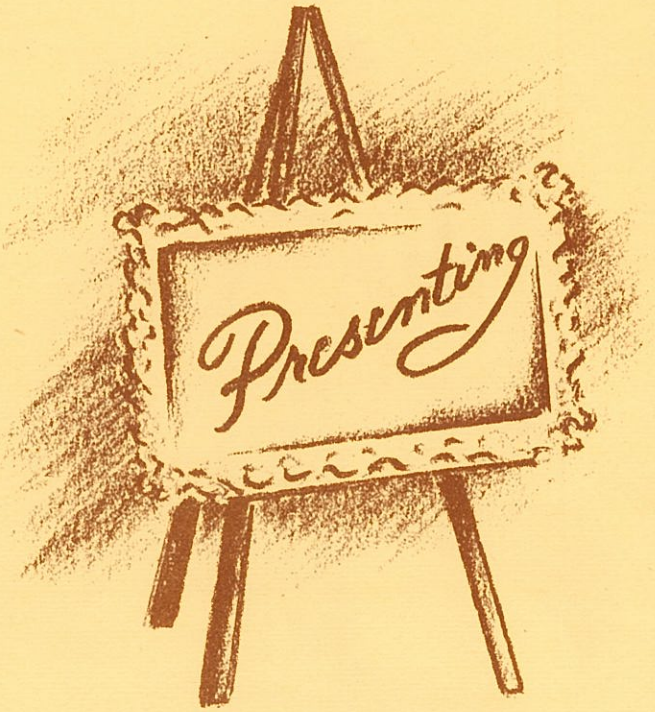
Presenting

Act I

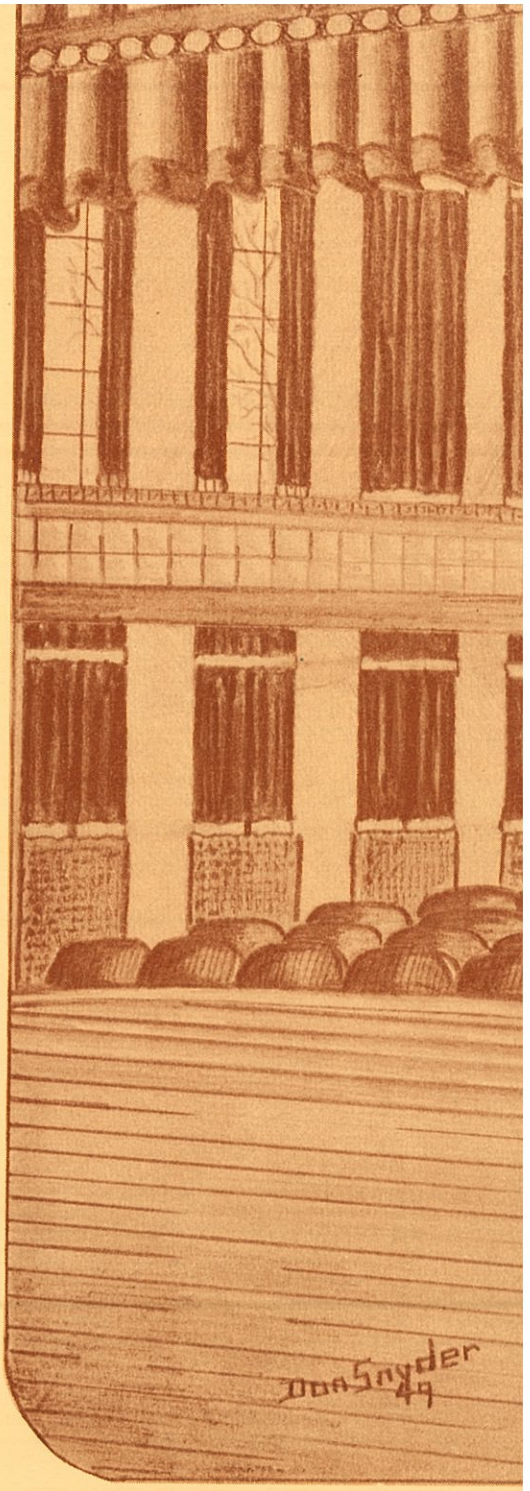

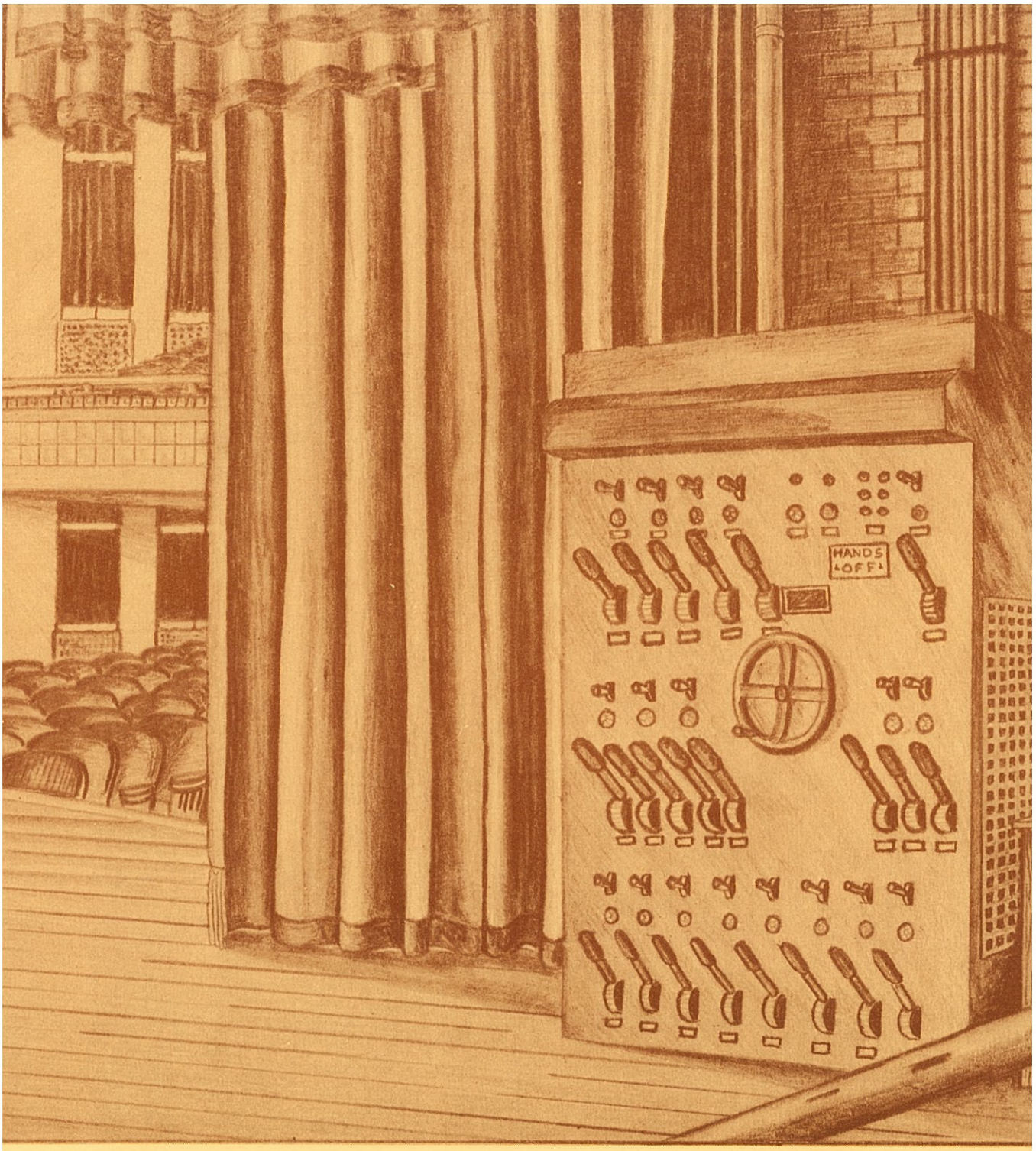

/ministration

BOARD OF EDUCATION

First Row: Mr. Frank C. Densberger, Superintendent; Mrs. Mildred L. Clements, Trustee; Mr. Allen B. Rae, District Clerk and Business Manager; Dr. Laverne H. Brucker, President; Mr. Paul F. Norton, Attorney; Mr. Carl W. Baisch, Deputy Superintendent; Mr. George D. Liles, Trustee; Dr. Elmer L. Sleeper, Vice-President. *Not in Picture:* Mr. George F. Wallace, Sr., Trustee.

In paying tribute to our Board of Education we, the Class of Forty-Nine, feel that we are maintaining a tradition. We cannot add or detract from what other classes in the past have said about our Board. When we take pride in our school and feel within us the surge of emotion as we leave behind us all this that we cherish so well, our thoughts are turned to this group which is the mainspring of all that we have come to associate with happy high school days. To them we wish to express our sincere "thanks," knowing too well how little that seems to the "much" that they have done for us.

PRODUCERS

MR. RAYMOND S. FRAZIER
Assistant Principal

ISS C. ESTHER HEPINSTALL
Head of English Dept.

MISS JENNIE SMITH
Head of Social Studies Dept.

MR. WILLIAM H. BRAUNTON
Head of Mathematics Dept.

MR. CHESTER BOLLIE
Director of Physical Educati

MR. LYNN NICHOLS
Director of Industrial Arts

MR. ROLLAND J. GLADIEUX
Head of Science Dept.

MISS EDNA GRAMPP
Head of Home Economics Dept.

MR. LEROY L. PITKIN
Director of Attendance

MR. FREDERICK E. GREFE
Faculty Manager of Athletics

DIRECTORS

First Row: Miss Leah Coats, A.B.; Miss Jennie Smith, A.B., A.M.; Miss Sarah Hooper, A.B. *Second Row:* Mr. Charles Marlak, B.S., M.A.; Mr. Julius Yakapovich, A.B.; Mr. George Barna, B.S., Ed.M.; Mr. Alfred Dyer, A.B.; Mr. William Pawling, B.S., M.A.; Mr. Paul Roth, B.S.; Mr. Mellie Mooshie, B.A., Ed.M.

First Row: Mr. Berner Clarke, Ed.M.; Mr. Rolland Gladieux, A.B., M.S.; Miss Louise Schwabe, B.S., M.A. *Second Row:* Mr. J. Curtis Palmer, A.B., M.A.; Mr. Clifford Scouten, A.B., M.A.; Mr. Robert Holden, B.S., Ed.M.; Mr. Emerson Carl, B.A.

DIRECTORS

First Row: Miss F. Grace Scott, A.B.; Miss Eve Strong, B.S., M.A.; Mrs. Eleanor Peck, A.B. B.S. in L.S.; Miss C. Esther Hepinstall, B.S., Ed.M.; Miss Elizabeth Chittenden, A.B., A.M.; Miss Virginia Carey, A.B. *Second Row:* Miss Margaret Kideney, A.B., M.A.; Miss Mary Elizabeth Elson, B.A., M.A.; Miss Edith Gordan, B.A.; Miss Elizabeth Easterbrook, B.A., B.S. in L.S.; Mrs. Lida Weir, B.A., Ed.M.; Mrs. Margaret Davin, A.B.

First Row: Miss Frances Usher, A.B.; Mr. William Braunton, A.B., A.M., Pd.M. (Hon.); Miss Mary Williamson, B.A. *Second Row:* Mr. Everett Smethurst, A.B., M.A.; Mr. Benjamin Sharpe, B.A., M.A.; Miss Mollie Jones, A.B.; Mr. C. Sherwood Miller, A.B., Ed.M.

DIRECTORS

First Row: Miss Elizabeth Lewis, B.S. (Cafeteria Director); Mr. Lynn Nichols, B.S.; Miss Irene Wojtowicz, B.S. *Second Row:* Mr. George Dobson, B.S., Ed.M.; Mr. Robert Cutter, A.B. (Ind. Eng.); Mr. Russell Bentz, B.S. *Not in Picture:* Miss Winifred Cook, A.B., A.M.

First Row: Mr. Anthony Ortolano, B.S.; Miss Beulah Harms, A.B., A.M.; Miss Ann Conn, A.B.; Mr. T. Francis McLaughlin, B.A. *Second Row:* Miss Sarah LaDuca, B.A.; Miss Lillian Barrows, A.B.; Mr. Carl Hann, B.S., Ed.M.; Mr. Arthur Lindberg, B.F.A., M.A.; Miss Margaret Chase; Miss Margaret Alvord, A.B., A.M.

DIRECTORS

First Row: Miss Marie Weilhamer, B.S.; Miss Catherine Grant, B.S.; Mr. Raymond Frazier, B.S., Ed.M.; Miss Mildred Smith, A.B.; Miss Beatrice Hunt, B.S. *Second Row:* Miss Vivian Greene, Ed.B.; Mr. Albert Witzig, B.S.; Mr. Frederick Grefe, B.S., Ed.M.; Mr. Leroy Pitkin, B.S., Ed.M.; Miss Dorothy Tjeerdsma.

First Row: Dr. Harry Beatty, M.D.; Mrs. Helen Jackson, R.N., B.S.; Mr. Chester Bollier, B.P.E., M.A. *Second Row:* Miss Marie Schuler, B.S., Ed.M.; Miss Marie Kauffman; Mr. Michael Stark, B.S., M.S.; Miss Olga Milich, B.S.; Mr. Charles Rogers, B.S., M.S.

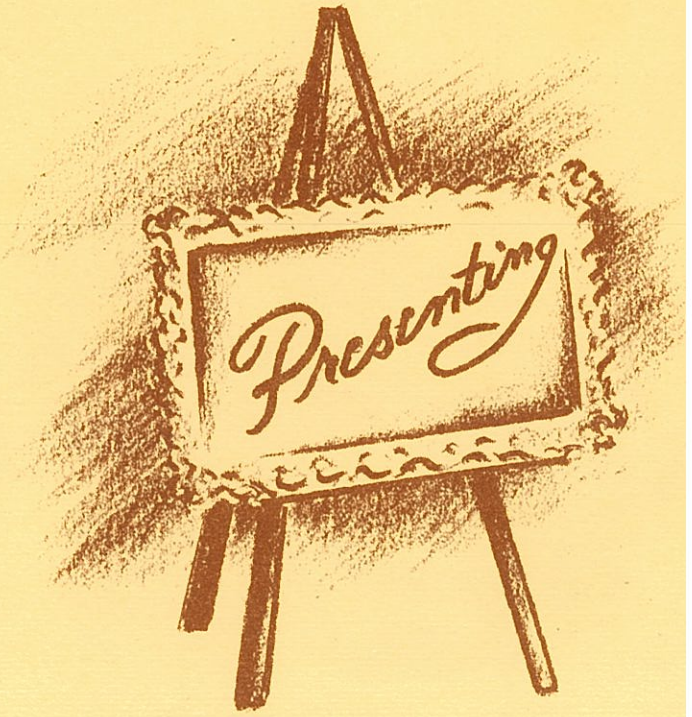
Presenting

Act II

Seniors

CLASS

An Analysis of

"MURKY MEMOIRS OF '49"

A Play in Three Acts: *Produced by:* Kenmore High School's Class of '49.

Directed by: Its Teachers.

ACT I.

A—Setting: 1. Time—The year 1946.
2. Place—33 Highland Parkway, Kenmore, New York.

B—Plot: Not only murky, but also somewhat confusing, was Act One—both its plot and characters. The actors—weren't they called sophomores?—wandered aimlessly about a maze of corridors constructed on the new and different stage. They decided to play "follow the leader" and chose Karl Kraus, Marianne Aber, Dave White, and Barb Lewis to march in front. In the third scene, entitled November, the play merely began to take shape. It seemed like a page from "This Is the Army" as another confused actor, ex-Captain "Sarge" Miller, took over as adviser of the befuddled group. Very little color was evident throughout, but we must credit the group with one endeavor, The Soph Hop. After this, the players passed into an intermission of swimming and tennis and growing up.

ACT II.

A—Setting: The same, one September-June later.

B—Plot: And they did (grow up, that is). I should say, most of them—although I came across an old program with the following written on the back—baby bonnet, diaper, tee shirt, rattle, short pants, high socks, knickers, suspenders . . . hmmm. Ah yes, Ann Babcock nearly didn't part with her baby days in time for the finale of the Junior Show. And what a scene that was! By this time, Barb, Dave, and Marianne had taken over leadership with Harry Kraus; and Harry was a riotous M. C. as they called upon vaudeville for a scene theme. It was the first time they could really say "Everybody wants to get into the act." Why, some of the boys even resorted to wearing feminine clothes in a Fashion Show. Those Juniors! To the tune of some raised eyebrows they instigated their one and only "slop hop." Dungarees were considered high fashion and nobody was extravagant enough to wear shoes—strictly on the corny side and the the cornier the better was the order for the night. It certainly was a contrast to the very successful night of nights—The Junior Prom—at which Carolyn Martin became Queen and Paul Clark, King. So, leaving the Juniors floating on a cloud sublime, the curtain fell on Act II.

HISTORY

ACT III.

A—Setting: 1. Time—1948-1949.

2. Place—It was the same, only somehow it looked very different. The doors were open wider to our players, who seemed to be the oldest on stage. More work, maybe, but more play too, was evident on the set.

B—Plot: The players walked more confidently than before, yet their steps seemed indecisive. They seemed to be uncertain of their lines for future scenes—as though they'd like just a little more time in this setting with the actors who were now steadfast friends. But, as for their actual performance, it was stupendous!

In another scene called November, just after the surprise re-election of President Harry S. Truman, the group decided that the public should be "shown." They put on a really outstanding Aquacade with Marge Valentine and Jim Childress doing the fancy high diving. Some of them decided they'd rather dig than dive for treasure so they demonstrated how it should be done in a Senior Carnival entitled The Gold Rush. If they could do it in 1849, why not 1949—anyway, it was a good excuse for the boys to admit that they could be gold-diggers too.

It seemed funny to see George Koesters, Jim Childress, George Tolhurst, Dave White, Bob Forrest, Bill Stoddart, and Bob Stine in captaincy of the Varsity Squads.

And Ann Babcock had certainly grown up enough to be editor-in-chief of the last program in which their names would appear—The KENITORIAL of 1949.

"Two on an Island" brought a touch of New York drama to the scene. Their chests swelled with pride when they found that the play was chosen partially because of the deluge of talent in the Senior Class. The demonstration of the cast on March 24th and 25th, 1949 (well do we remember those nights) was proof positive. Joan Kraus and Jim Easter were superb in the leading roles, and we'll never forget "Gracie" and "The Sailor."

Paul Clark, Barb Lewis, Carolyn Martin, and Dave White did a fine job arranging their Senior Supper. Good officers, they. The leadership given them by Jim Childress, Student Council President, throughout the year was equally superlative.

And it was such a beautiful Senior Ball—Pat Hornbarger was a lovely Queen.

And that misty-eyed Baccalaureate and Graduation. Phyllis Beebe, valedictorian, and Marilyn Baker, salutatorian, led the class out of the halls of K. H. S. with votes of thanks to Mr. Freeman, Mr. Frazier, Mr. Miller, Mr. Mooshie, and all the others who helped us on our way.

The players now have a much bigger playhouse so they . . .

Donna E. McDougall

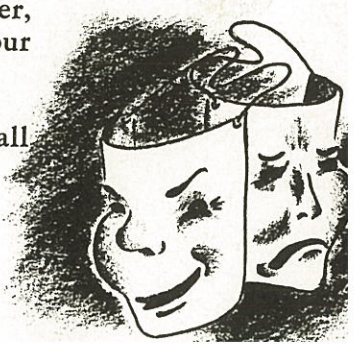

THE HONOR CLUB

First Row: A. Bennett, M. Jones, J. Driscoll, C. Blankheit, M. Aber, P. Beebe, Valedictorian; M. Baker, Salutatorian; S. Good, D. Jack, D. McDougall, P. Kelly, R. Cruickshank. *Second Row:* B. Beck, C. Reinheimer, M. Hall, H. Holler, C. Copley, G. Lindner, P. Molloy, W. Stewart, P. Senf, J. Butler, P. Condon. *Third Row:* F. Broadbent, H. Klaiber, R. Nelson, J. Keifer, S. Kelley, A. Babcock, M. Thompson, R. Leitrick, W. Bedworth, A. Sabia, R. Friedley. *Fourth Row:* C. Roth, J. Easton, D. White, B. Alles, R. Wright, A. Rogers, D. Bensley, F. Schroth. *Not in Picture:* P. Brinson, P. Torbert, P. Young.

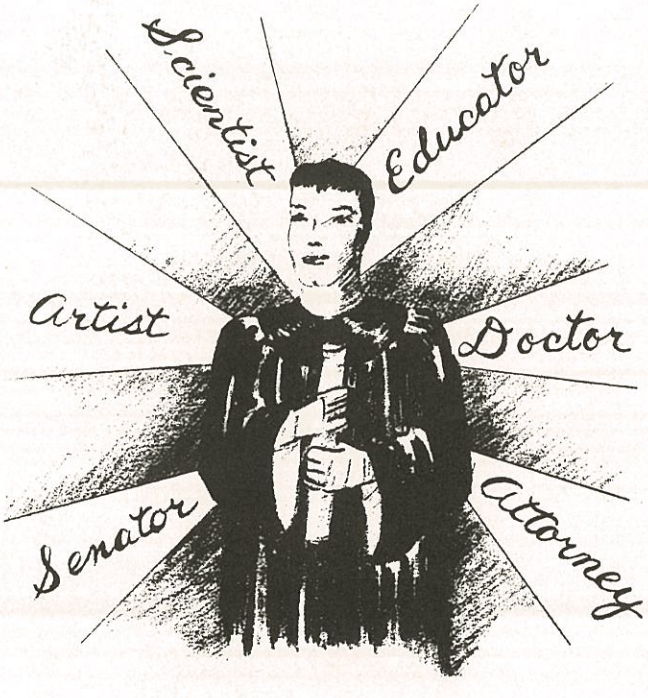

It is with sincere pride and admiration that we pay our respect to these our scholars. Achievement in itself is commendable but achievement with merit is worthy of praise. Not without toil and worry and self denial is such a goal attained. Our heartiest congratulations are extended to these classmates who have, through four years of diligence and care, reached this pinnacle of success. To them we trust that such honors are stepping stones to further success; to the rest of us we hope that theirs is an example to follow and a standard to live by.

BULLETIN!

MOST HUMOROUS
RY JOYCE HUMPHREY
AND DAVE WHITE

MOST ATTRACTIVE
PAT HORNBARGER
AND PAUL CLARK

MOST FRIENDLY
MARY WESTOVER
AND HUBIE HOLLER

MOST LIKELY TO SUCCEED
MARIANNE ABER
AND BILL STEWART

MOST ATHLETIC
MARGE VALENTINE
AND DICK MIDDLETON

Presenting...

OUR MOSTS'

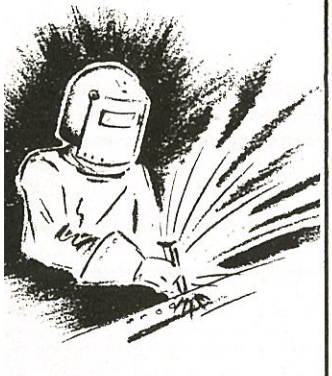

CLASS PROPHECY

By Priscilla Parker and Janet Lusink

Wha 'hoppend! Why all the excitement? Trucks, baby-buggies, limousines, rocketships, hotrods (atomically equipped, of course) are all milling about tiny Kenmore Senior High School. Haven't you heard? Phyllis Beebe's latest dramatic production, SCUFFLE IN THE RAIN, (a sequel to DUEL IN THE SUN) is opening tonight. Because of crowded conditions on Broadway, Jim Childress, our infamous principal, has given his consent for the use of the school auditorium for this big event.

Gosh! I'm glad our ride here is over. My heart is still in my mouth (or thereabouts). Remember the good old (well, the old anyway) days of the IRC? Well, they're gone forever, and in their place we have the biggest, best, most colossal transportation system known to man—Pembroke's Conveyor. It travels underground, above ground, and it has even been known to travel on the ground. Ed Bergner, our nefarious driver, just couldn't seem to make up his mind tonight.

Riding the crest of the crowd into the dear old halls, we immediately dash to the nearest drinking fountain to see if it expels coke. To our uttery dismay, we get a face full of ginger ale. It seems that Jack Tapson, the renowned janitor, has succumbed to the high-pressure salesmanship of John Jones. What about the escalators? They're not there either? Marge Valentine, the present gym teacher, advocates the theory: A romp a day keeps the undertaker away. While we're on the subject, there goes Marianne Aber, who proudly boasts the title of being the only woman undertaker in Kenmore. Her husband, Dave White, tucked carefully under her arm, wears his usual expression of solemnity.

If we want to see this stupendous show, we really must buy a ticket. Ah ha, here is a ticket seller. Why look! it's Art Sabia. The female heartbeats are no doubt working overtime tonight.

Tickets clutched in our grimy little paddypaws, we bravely stalk down the aisle in search of a seat. We had planned to sit in the front row, but it seems that the row is filled with noted critics, among them are Dave Shirlaw and Donna McDougall. Ah! a seat at last. Eddie Raffel, our rather disheveled looking usher, is gallantly holding down two seats for us in the balcony. But, before we settle ourselves, let's take a look at the audience. Isn't that George Koesters, the famous basketball coach occupying a seat in the third row? And there sprawled beside him is Bud Oakes, the famous contortionist. Just look at this row of smiling faces. Why it's the ten little Simmons children and their proud Mama and Papa. Up there in the newly installed theatre boxes, we note Charles Roth, an eminent scientist and inventor of that marvelous new home-permanent, the "Charlie." For proof of its capable working power, just take a look over there at the Haffa twins. Just which one of them does have the "Charlie?" (Nah! neither one!) Look who's coming down the aisle. Why if it isn't Barb Lewis, CIO leader, and her erstwhile companion, Ann Babcock, who now runs the AFL, hot in the middle of an argument, as usual. Who's that waving at us? Well if it isn't Hubert Holler, the now famous laywer. His popularity rose when he, for the twentieth time, broke the bonds of marriage between Gloria Oeffner, famous radio actress, and Fred Montanye, her latest. After a chat with Marilyn Baker, that expert on human relations, we find that 1959 bears a slight resemblance to the good old days. People are still sleeping, eating, and having a gay old time, and getting a little work done now and then. But, it seems in these days, that a boy asks a girl for a date. That would be quite a new line to the girls with sox appeal in '49.

A calm settles over the audience as the house lights dim. It's five minutes till curtain time and up goes the curtain. It was a big mistake to have Carlton Kaufmann as curtain man. Poor start or not, the show must go on. Ah, here comes Joan Kraus; she must be the wife. Yes, there is Paul Clark, her husband. For a sample of Beebe's genius and a good thick slice of life, let's listen in for a while.

Husband: Well, what do you think?

Wife: I don't know. (Thinks for a minute)

Husband: It's for you to say.

Wife: I know. (After a long pause) There's Jane.

There is a fumbling and fussing in the audience. Bill Stoddard, well-known agricultural leader, in the third row, strikes a match to see who Jane is. She isn't in the program. Who the devil is Jane? It seems that the play director, Joan Stoddart, has so much on her mind that she forgot to tell the printer, Paul Luthringer, about Jane, who incidentally prances in at this point, lollypop in mouth. The disguise is good, but we recognize you, Maureen Thiringer. On with the play.

Husband: You mean the whatchamacallit?

Wife: Yes. (telephone rings) That's probably Arthur. A notable clergyman, the Reverend Robert Clark, in the fifth row strikes a match to see who Arthur is. He's not in the program either.

Husband: Monday. Much more likely to be Ann.

Wife: Not now.

Husband: Well.

Wife: Oh, all right. (exits for ten minutes while husband reads the paper).

Husband: (as she comes back) Ann?

Wife: (In a voice) Give my love to the dear boy.

Husband: No darling, not like chickens.

(Wife writes a letter, then picks up paper. Husband, who was out determining the source of a backstage disturbance which proved to be Carol Copley eating one of her famed lunches, returns.)

Wife: (from paper) Rose Plumb is engaged. Fancy!

Husband: Yes, I meant to tell you. I saw Jack Mullen at the club.

Two gentlemen strike matches—correction—one has a lighter.

Wife: Who is he?

Husband: Bob Wright's best friend.

(enter maid)

Child in audience screams, "That's my mommy." Jerry Kosack quiets the child and Gloria Lindner begins her lines.

Maid: There's a policeman downstairs, sir. He wants to see you.

Husband: Oh! If that's Bob Feinen again. (He goes out for five minutes while audience waits breathlessly. Now the drama is moving. . . . He returns.)

Wife: Car?

Husband: Some fool turned the lights on. What were we talking about? Darn, I left my pipe downstairs.

(He goes out)

And if the audience goes out too, who shall blame them?

At this point we have a lengthy intermission. Wishing to take full advantage of our time, we take a tour through the halls of our good old alma mater. We hate to miss the beautiful music of Ted Wertz and His Fanatical Five, but a chance like this comes so seldom that we must take it in full.

Strolling through the hall, many old familiar sights meet our eye, but something new has been added to the dear old cafeteria which was so dear to our stomachs back in '49. Each table is equipped with its own milk shaker and individual dishwasher. Ah, such conveniences these scholars (?) have. Reaching the stairs we decide that we will visit the sceond floor where in '49 the walls rang with the screams of frantic teachers and flunking seniors. But wait, what's that odor descending upon us? Could it be, but no, but horrors it is, they haven't cleaned out locker 2285 since we left.

Realizing we have overstayed the intermission, we hurry back to the auditorium only to find the play all over (we could have planned this!).

We are soon swept into the departing crowd admidst whom we see Conover models, Carolyn Martin, Pat Hornbarger, and Mary Westover.

As we push our way out the door we are knocked out of the way by a flash of red which later proves to be Pat Molloy with her husband, the eminent Dr. J. Kent.

Well, as Ethel Barrymore says, "It's all over, there isn't any more."

CURTAIN CALL

With the whole world as our playhouse,
And our only limit Time,
We embark upon a journey,
Naught but mem'ries left behind.

Our knowledge is the playbook,
From which Life's pattern came.
Inside its cover lie the deeds
Connected with our name.

The "properties" we've gathered
Can bring us shame or bliss;
Which lead us o'er a paved road,
Or down a dark abyss.

We have lost the crutch-like prompters,
Teachers' thoughts no longer aid
In our search to find an answer
To issues we cannot evade.

We've played our parts—the first and last—
Now finally, they're done—
The days of first decisions,
The days of carefree fun.

Let us welcome Life's adventures
When we leave these high school halls,
And go forward never-daunted,
'Til the final curtain call.

—Donna E. McDougall.

CLASS WILL

Last night after a run of three gala seasons, the final curtain descended on the drama entitled "Class of Forty-Nine." And now it is up to us (the members of the clean-up crew) to wander rather regretfully backstage to see if the cast has left any properties behind.

What's that blocking the doorway? Why it's a battered old car door with a huge tag dangling from the handle. Let's see what it says: "This is to be made into a bronze trophy which officer Schifferle can present annually to the driver he stops most frequently," signed, "Paul Brinson."

Oops—careful! Don't trip over Jerry Kosack's set of weights. Just walk around them—they're probably too heavy for any of us to pick up anyhow.

Who left those muddy football shoes in the center of the floor? Dollars to doughnuts it was that junior All-American, Dick Middleton. And, speaking of shoes, those two pairs in the corner look like the flatfooted models worn by Messrs. Easton and Lingel in their last draft-dodging roles.

How did those crumpled fenders get into the prop room? Ann Babcock, Carol Reinheimer, Joan Gunderson, and Carol Theobald must have carried them in to remind the next crop of feminine driving students to uphold the impeccable (?) reputation of the fairer sex.

Someone forgot to take this copy of "Zknolgyzlpski" ("Old Petrovsky Had a Farm") off the piano. That's the Serbian ballad which made "Murph," "Smitty," and Joan such rugged competition for the Andrews Sisters.

See those stilts leaning against the wall? The directors couldn't use them after all when they took a gander at Russ Reid and Charlie Roth. Maybe Al Gracie and "Cuch" can put them to use next season.

One of those allegedly intellectual English students from the scholarship class must have dropped some of his notes on the floor. Let's save them. Perhaps by employing such "crutches," someone will have "more to bring" to one of next year's classic symposiums.

No one but Marilyn Hall could have left behind that outstanding member of the staff of life which tempts our tasters from its vantage point atop the piano. No wonder—Hall's Bread is the vitamin-enriched, slow-baked, aged in wood variety containing that wonderful new ingredient $BlO_2(TZ)_2$ (Pure Lard).

Jack Mullen evidently abandoned several posters which urge the reader to "Join the National Guard." We wonder why there is a "Don't" written in Jack's handwriting before the word "Join."

The hat rack looks more like a Christmas tree with those colorful beanies of "Birdie" Bertsch on display. We can give them to Miss Scott for the Girls' Lit Club. No doubt the gals will find them perfect doilies for the next annual Mother's Tea.

The wardrobe trunk is crammed full of mementoes belonging to members of the Senior Class. Basil Scofidio stuffed his one and only opossum-dyed imitation bear coat inside. And underneath this relic there are various and sundry other articles of apparel: the outfits worn by Jim Easter and Fred Montanye in the Senior Carnival (how did they ever hold together?), the bathing suits donned by Marge Valentine and Jim Childress for the star-studded aquacade, Phyllis Beebe's shrewd gym suit, and even a couple soiled towels left by cheerleaders Martin, Pratt, and Hamilton —untiring kids who could never get their knees clean after Kenmore's gridiron tussles.

So much for material leavings to posterity—of the non-material, (or shall we say the immaterial) we as a class were niggardly. Do not expect us to inspire you with the immortality of a Chopin, Sarah Bernhardt, or Elizabeth Barrett Browning, though our worthy trio, Hornbarger, Copley, and McDougall did their best. In our mediocrity we take neither pride nor consolation. When the trumpets of the Last Judgment summon us all together again, let us be content to say a humble "Amen."

Marianne Aber, Dave White, Phyllis Senf

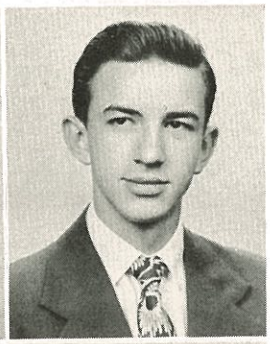

ABER, MARIANNE* "Abe"

Honor Student; Girls' Letter Club 2, 3, 4, President 4; Spanish Club 2, 3; Girls' Literary Club 3, 4; Co-ed Badminton Club 3; Co-ed Swim Club 2, 3, 4; Kenitorial 3, 4, Senior Editor 4; Student Council 3, 4; Junior Class Treasurer; Sophomore Class Vice-President; Sophomore Hop Committee 2; Junior Prom Committee 3; Tinsel Ball Committee 4; Swimming Team 3; Basketball 2, 3, 4, Captain 2, 3, Referee 4; Tennis 2, 3, 4; Softball 2, 3, 4, Captain 2; Badminton 2; Soccer 2, 3, 4, Captain 4; Volleyball 2, 3, 4; Bowling 2, Captain 2; Ping-pong 2; Sophomore Show Committee 2; Junior Show 3; Senior Carnival 4; Aquacade 3, 4; Scholarship Club 4.

"Hitch your wagon to a star, hold on tight and there you are"

ACHRAMOVITCH, EDWIN "Ed"

Spanish Club 3; Judo 3.

"I've done my duty and I've done no more"

ALLEN, SHIRLEY "Shirley"

Co-ed Badminton Club 4; Co-ed Swim Club 4; Chorus 2, 3.

"Dark hair, shining eyes can't help but hypnotize"

ALLES, BEVERLY* "Bev"

Honor Student; Girls' Letter Club 3, 4; Co-ed Badminton Club 4; Commercial Club 3, 4; Dance Club 3; Basketball 2, 3; Tennis 3; Softball 2, 3; Soccer 2, 3; Volleyball 2, 3, 4, Captain 2; Bowling 4.

"Being a friend is her art"

ANDERSON, MARY CAROL "Carol"

Alpha Phi Lambda 3, 4; "Y" Teen 3; Spanish Club 3, 4; Girls' Literary Club 3, 4; Book Pages 4; Sketch Club 4; Softball 3.

"An artist to her very fingertips"

ANDERSON, RUTH "Ruthie"

Spanish Club 4; Girls' Literary Club 3, 4; Co-ed Badminton Club 3, 4; Co-ed Swim Club 3; Tinsel Ball Committee 4; Basketball 3, 4; Softball 4; Bowling 4; "Quality Street" 2; Junior Show 3; Senior Carnival 4.

"Good things come in small packages"

CLASS OF

ANDREWS, MERIEL "Mimi"

"Y" Teen 3, 4, President 4; Softball 4; Badminton 4; Soccer 4; Volleyball 4; Ping-pong 4.

"Meet her any time of day, she always smiles the same sweet way"

ARCHER, NANCY "Archie"

Art Round Table 2, 3, 4, Secretary 4; Girls' Literary Club 4; Co-ed Badminton Club 2; Tinsel Ball Committee 4; Softball 3; Volleyball 2, 3.

"Look out Disney! 'Here I come' "

ARGEN, RALPH "Arch"

Varsity Club 3, 4; Sportsmanship Conference 3, 4; Basketball 2, 3, 4; Football J. V. 2; Intramural Baseball 2, 3, 4; Intramural Football 4; Intramural Basketball 2, 3, 4; Junior Show 3; Senior Carnival 4.

"The 'Arch' of triumph"

ARTHUR, CAROL "Carol"

Spanish Club 4; Cooking Club 3; Chemistry Club 3; Badminton 2; "Quality Street" 2.

"If it's a joke, I know it"

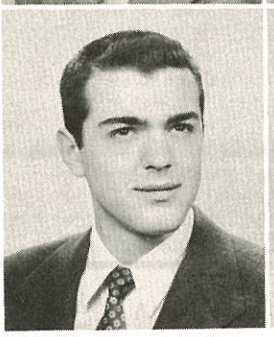

BERTSCH, GEORGE "Birdiekins"

Co-ed Badminton Club 4; Football J. V. 2; Track 3, 4; Intramural Baseball 2, 3, 4; Intramural Football 3, 4; Intramural Basketball 2, 3, 4; Intramural Hockey 4.

"Come on you guys, give me my hat!"

BLACK, DOROTHY "Dot"

"A dot with a dash!"

BLANCHARD, JEANNE "Jeannie"

"Y" Teen 3, 4; Dance Club 4; Tinsel Ball Committee 4; Senior Carnival 4.

"A mild manner but a merry heart"

BLANKHEIT, CAROLYN* "Carol"

Honor Student; Entre Nous 4; Girls' Literary Club 3; Kenitorial 4; Choir 2, 3, 4; Chorus 2, 3, 4; Mixed Chorus 4; Sophomore Hop Committee 2; Junior Prom Committee 3; Tinsel Ball Committee 4; Basketball 2; Majorette 2, 3; Junior Show 3; Senior Carnival 4; "Two on an Island" 4.

"Sweet as the songs she sings"

1 9 4 9

BLASIAK, MARY ANN "Bunny"

"Y" Teen 2, 4; Girls' Literary Club 4; Chorus 2, 4; Basketball 4; Senior Carnival 4.

"With a song in her heart"

BOCHMANN, DOLORES "Dusty"

Co-ed Swim Club 2; Badminton 2, 3, 4; Horseback Riding 2; Soccer 2; Tennis 2, 3; "Two on an Island" 4.

"Her 'Don' Juan is a U. B. Senior"

BODENBENDER, CAROL "Bodie"

Girls' Letter Club 3, 4; Girls' Literary Club 3, 4; Co-ed Swim Club 4; Choir 4; Chorus 4; Junior Prom Committee 3; Tinsel Ball Committee 4; Basketball 3, 4, Captain 4; Tennis, 4; Softball 2, 3, 4; Badminton 2, 3, 4; Volleyball 2, 3, 4; Junior Show 3; Senior Carnival 4; Tumbling Club 3; "Two on an Island" 4; Junior Red Cross Representative 4.

"She'd have the last word with an echo"

BODIE, JOHN "Hippie"

"He looks serious, but don't let him fool you"

BOHN, RICHARD "Dick"

Cooking Club 3; Glee Club 3, 4; Mixed Chorus 4; Football Varsity Manager 2, 3, 4; Junior Show 3; Senior Carnival 4.

"Here's one 'Bohn' fire that'll always be hot"

BOMMER, SHIRLEY "Balmy"

Girls' Literary Club 4; Thespians 4; Co-ed Badminton Club 3; Commercial Club 3; Chorus 2, 3, 4; Biology Club 2, 3; Tinsel Ball Committee 4; Basketball 2, 3, 4, Referee 4; Tennis 2, 3; Badminton 3, 4; Horseback Riding 2, 3; Soccer 3, 4; Bowling 2; "Quality Street" 2; "The Whole Town's Talking" 3; "Ever Since Eve" 4; "Two on an Island" 4.

"Happy am I, from care I'm free—
Why can't they all be content like me?"

BOYLE, KATHLEEN "Kathy"
Rifle Club 2; Chorus 2, 3, 4; Horseback Riding 2.
"A light heart lives long"

BOYLE, LOIS "Irish"
"When Irish eyes are smiling"

BRANDT, ALFRED "Al"
Intramural Bowling 3, 4.
"Here's to joyful youth"

BRANDT, MARIANNE "Marianne"
Co-ed Badminton Club 3; Co-ed Swim Club 3; Chorus 3, 4; Basketball 3; Tennis 4; Softball 4; Junior Show 3; Senior Carnival 4.
"It's not the men in your life, it's the life in your men"

BRAY, ROBERT "Bray-Boy"
"Always ready for a good time"

BRENON, ROSEMARY "Rusty"
Badminton 3.
"A Miss that's a hit"

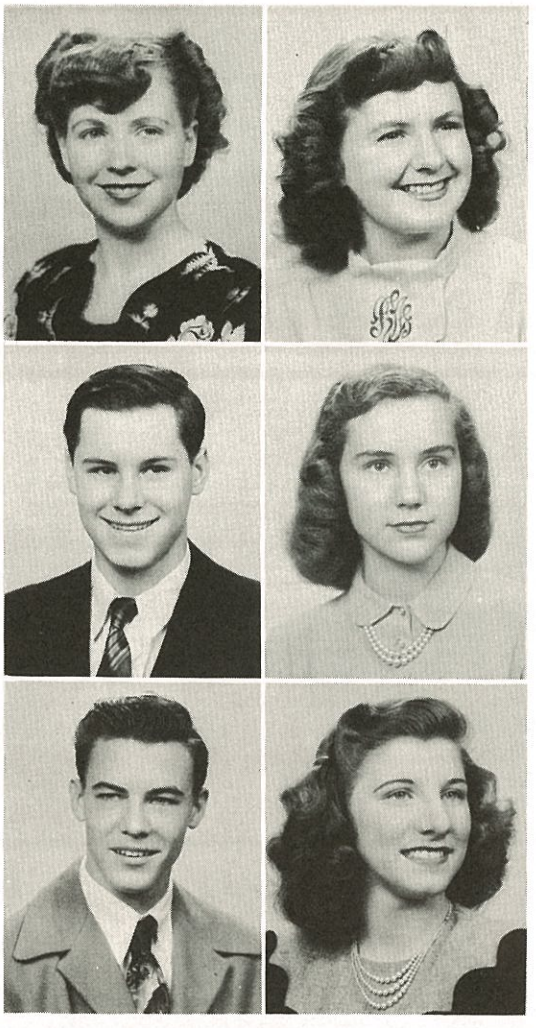

CLASS OF

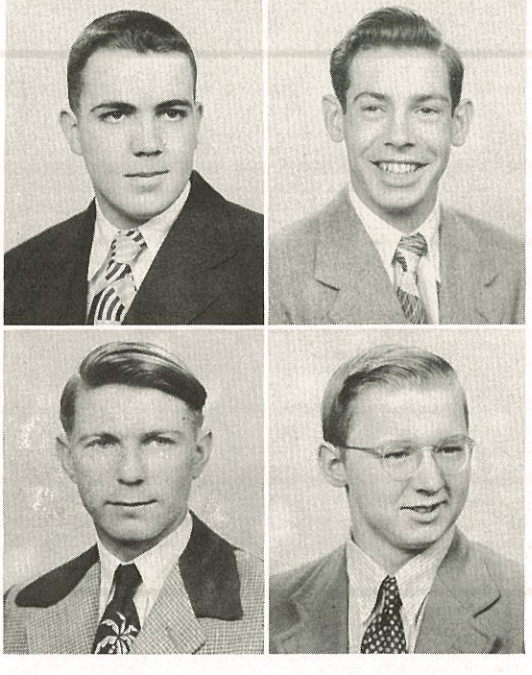

BRINSON, PAUL* "Paul"
Honor Student; Spanish Club 3; Co-ed Swim Club 2; Chemistry Club 3; Intramural Basketball 4; Senior Carnival 4.
"Wha' hoppen'ed"

BROADBENT, FRANK* "Frank"
Honor Student; Co-ed Swim Club 4; Dance Club 3; Hi-Y 3, 4; Tinsel Ball Committee 4; Football Varsity 4, J. V. 3; Junior Show 3; Senior Carnival; At Lafayette High—Track 2; Football 2.
"Our sweet little 'Alice Blue Gown' "

BROMLEY, LAVERNE "Ernie"
Co-ed Swim Club 4; Dance Club 3; Baseball Varsity Manager.2, 3; Intramural Baseball 4; Intramural Basketball 4; Intramural Hockey 4.
"The secret of success is constancy of purpose"

BROWNJOHN, WILLIAM "Bill"
Alpha Phi Lambda 3, 4; Entre Nous 4; Cooking Club 4; Chemistry Club 4; Dance Club 4; Junior Show 4; Senior Carnival 4.
"I think I've said enough"

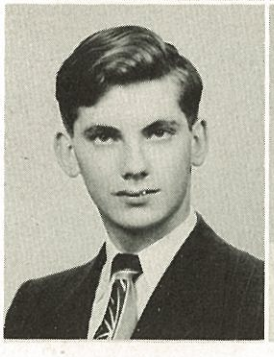

BRUCKER, JANET "Jan"

Girls' Letter Club 2, 3, 4, Secretary 4; "Y" Teen 2, 3, 4; Spanish Club 3, 4; Girls' Literary Club 4; Dance Club 4; Basketball 2, 3, 4, Referee 4; Softball 2, 3, 4; Soccer 2, 4; Volleyball 2, 3, 4; Bowling 2, 4; Ping-pong 4.

"If her heart matches her hair, truly there's much warmth there"

BULLOCK, BONNIE "Bon"

Alpha Phi Lambda 4; Chorus 3, 4; Basketball 4; Softball 4; Lacrosse 3, 4; Volleyball 4; At Bennett—Bennett Beacon 2; Volleyball 2.

"Lots of vim and vigor"

BURGER, BARBARA "Burg"

Spanish Club 3, 4; Girls' Literary Club 3, 4; Tinsel Ball Committee 4; Basketball 4; Softball 3, 4; Badminton 3, 4; Volleyball 2, 4; Bowling 2, 4; Junior Show 3; Senior Carnival 4.

"Such a 'beeziness' "

BURNS, THOMAS "Bat"

Football 2, 4; Intramural Baseball 2, 3, 4; Intramural Basketball 2, 3, 4.

"He's happy-go-lucky"

BURR, ROBERT

"We prophesy success"

BUTLER, JEANNE* "Jean"

Honor Student; Girls' Letter Club 3, 4; Spanish Club 4; Girls' Literary Club 3, 4; Basketball 2, 3, 4; Tennis 2; Badminton 3, 4; Soccer 3, 4; Volleyball 2, 3, 4; Bowling 2, 4, Captain 2.

"She's interested and interesting"

1 9 4 9

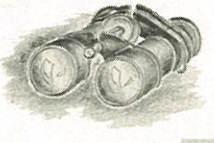

CADWALLADER, DON "Cad"

Football J. V. 3; Track 3, 4; Intramural Football 4; Intramural Basketball 2, 3, 4; Intramural Hockey 4.

"Ambition is the ladder to success"

CAMPBELL, CHRISSIEANN "Chris"

"A small friend with a big heart"

CAMPBELL, NORMAN "Norm"

Book Pages 2, 3, 4; Sketch Club 2, 4; Tinsel Ball Committee 4.

"The way those eyes roll!"

CANEEN, PATRICIA "Pat"

Commercial Club 3; Cooking Club 4; Chorus 2, 3, 4.

"There's no such thing as gloom"

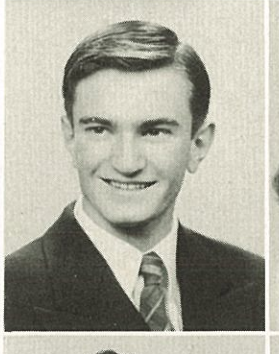

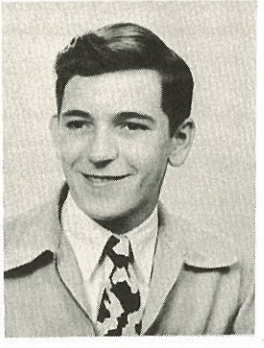

CAPUSON, ROXANNA "Roxie"

At Grenade, Miss.—"Y" Teen 2; Chorus 3.

"Well, shut mah mouth"

CARTER, LILLIAN "Lil"

Band 2; Softball 4; Bowling 2.

"A smile goes a long way!"

CASE, ROBERT "Bob"

Varsity Club 4; Chemistry Club 4; Dance Club 4; Baseball Varsity Manager 3, 4; Football J. V. Manager 3, 4.

"Casey at the bat"

CASELINUOVO, JOHN "Casey"

"When better cars are made I'll still be driving my old one"

CLASS OF

CHAMBLISS, ALTON "Al"

Co-ed Badminton Club 2; Intramural Baseball 2, 3, 4; Intramural Football 2, 4; Intramural Basketball 2, 3, 4; Senior Carnival 4.

"The whole world loves a lover"

CHAPIN, JAMES "Chapiro"

Judo 3; Sketch Club 4; Orchestra 2; Junior Show 3; Senior Carnival 4; Hi-Y 4.

"Tall, dark and handsome"

CHAPIN, JOYCE "Chapie"

Chorus 3, 4; Softball 4.

"Isn't he pretty?"

CHENEY, JANE "Cheney"

"A personality full of rascality"

CHILDRESS, JAMES "Jim"

Varsity Club 3, 4; Co-ed Swim Club 2, 3, 4; Student Council 4; Student Council President 4; Tinsel Ball Committee 4; Swimming Varsity 3, 4, Captain 4, J. V. 2; Intramural Basketball 2, 3; Junior Show 3; Senior Carnival 4; Aquacade 2, 3, 4; Scholarship Club 4.

"Dancin' and swimmin', he's tops with the women"

CLARK, PAUL "Paul"

Co-ed Badminton Club 3; Co-ed Swim Club 3, 4; Key Club 4, Treasurer 4; Hi-Y 3, 4, Corresponding Secretary 4; Student Council 4; Senior Class President 4; Junior Prom Committee 3; Junior Prom King 3; Football Varsity 3, 4; "Home Sweet Homicide" 3; Junior Show 3; Senior Carnival 4.

"Handsome does as handsome is"

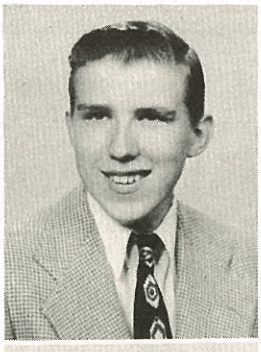

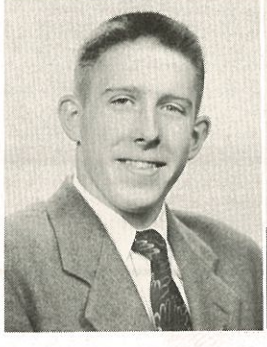

CLARK, ROBERT "Bob"

Varsity Club 4; Thespians 4; Key Club 4; Hi-Y 3, 4; Football Varsity 3, 4, J. V. 2; Track 2, 3, 4; "Home Sweet Homicide" 3; Junior Show 3; Senior Carnival 4; "Two on an Island" 4.

"The Voice of Experience speaks"

CLARKE, JANET "Jan"

"Y" Teen 2; Girls' Literary Club 3; Co-ed Badminton Club 3, 4; Co-ed Swim Club 3; Tennis 4; Badminton 3; Bowling 4; Senior Carnival 4; Archery 3.

"And the devil danced in her eyes"

COFFMAN, NANCY "Nan"

Girls' Letter Club 4; Girls' Literary Club 4; Tennis 4; Softball 4; Badminton 4; Soccer 4; Volleyball 4; Bowling 4; At Bennett—Basketball 2, 3; Volleyball 2, 3; Chorus 2; Bennett Beacon 3; Girls' Letter Club 2, 3.

"At work or play, she's always gay"

COLE, JUNE "June"

Co-ed Badminton Club 3; Commercial Club 2, 3; Choir 4; Chorus 2, 3, 4; Mixed Chorus 4; Basketball 2, 3, 4, Captain 4; Softball 3, 4, Captain 3, 4; Badminton 2, 3; Bowling 4, Captain 4; Junior Show 3; Senior Carnival 4; Aquacade 4.

"Out of them all—she picked Paul"

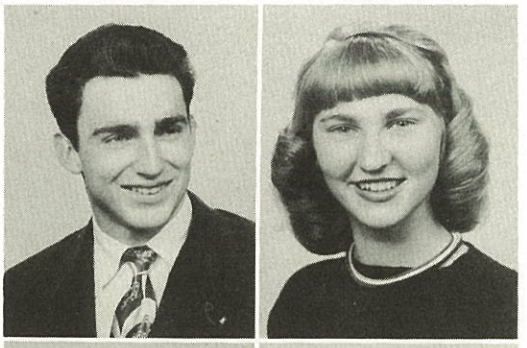

1 9 4 9

COLEMAN, JOAN "Joan"

Co-ed Swim Club 2, 3; Chorus 3, 4; Basketball 3, 4; Softball 3; Badminton 3; Swimming 2, 3; Bowling 4; Junior Show 3; Senior Carnival 4.

"She does your eyes a favor"

COMEAU, NANCY "Nan"

Girls' Letter Club 2, 3, 4; "Y" Teen 3, 4; Latin Club 3, 4; Girls' Literary Club 3, 4; Basketball 2, 3, 4; Softball 2,3, 4; Lacrosse 2, 3, 4; Soccer 2, 3, 4; Volleyball 2; Bowling 4; "Ever Since Eve" 4; "Two on an Island" 4; Archery 2, 3; Scholarship Club 4.

"Nancy with the laughing face"

CONDON, PATRICIA* "Pat"

Honor Student; Alpha Phi Lambda 3; Girls' Letter Club 4; "Y" Teen 3; Basketball 2, 3; Softball 3, 4; Soccer 2, 3.

"Today's success depends on yesterday's preparation"

CONRAD, LILAH "Connie"

Chorus 2, 3, 4; Bowling 2, 4; Archery 2; "Ever Since Eve" 4; Senior Carnival 4; "Two on an Island" 4.

"Williamsville is a 'Rick'ity town"

COOK, GERALD "Jerry"

"Good, better, best—never let it rest"

COPLEY, CAROL* "Carol"

Honor Student; Art Round Table 4; Thespians 4; Kenitorial 4; Choir 2, 4; Tinsel Ball Committee 4; Ping-pong 2; "Ever Since Eve" 4; "Two on an Island" 4; Senior Carnival 4; Aquacade Committee 4.

"California, here I come!"

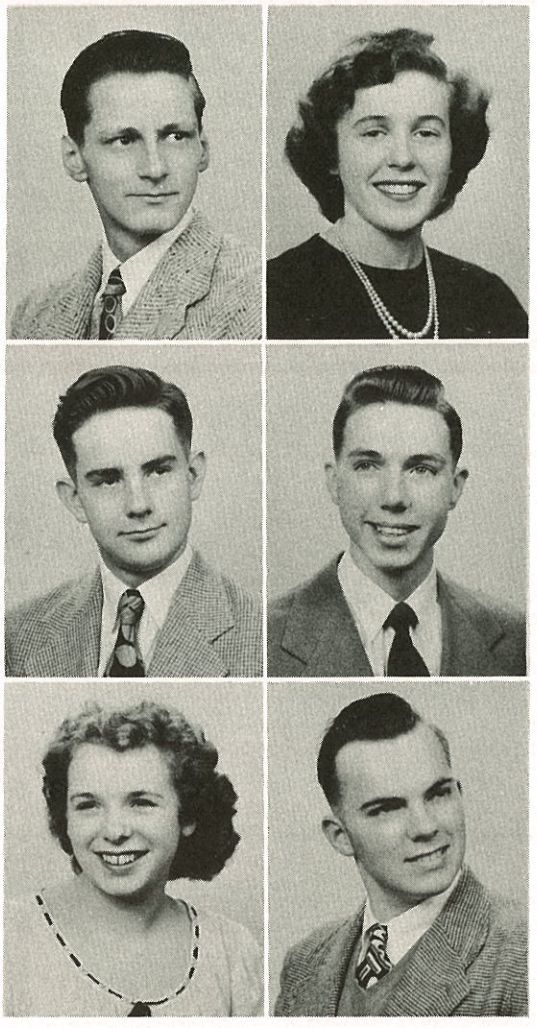

CORNWELL, ROBERT "Bob"

Debate Club 2; Keniscope 4; Key Club 4; Biology Club 4; Chemistry Club 3, 4; Senior Carnival 4.

"The torch of knowledge burns ever bright"

CRAIG, JANN "Jann"

Girls' Literary Club 3; Co-ed Swim Club 3, 4; Chorus 3, 4; Basketball 3, 4; Softball 3; Junior Show 3; Senior Carnival 4.

"She's 'Johnnie' on the spot"

CROCKER, EDWIN "Ed"

Varsity Club 4; Orchestra 2, 3, 4; Swimming Varsity Manager 2, 3, 4; Track 2; Intramural Basketball 2; Senior Carnival 4.

"He does well who does his best"

CROCKER, JOHN "Johnnie"

Current Events Club 4; At Ithaca Senior High School—Student Council Representative; Photography Club.

"They don't make them any better"

CROOKS, MARJORIE J. "Margie"

Swimming "K" Winner 2.

"Worries none; full of fun"

CROSBIE, CLIVE "Clive"

Co-ed Badminton Club 3; Co-ed Swim Club 4; Keniscope 4; Football J. V. 3; Football Varsity Manager 2; Intramural Basketball 3, 4; Intramural Hockey 3; Aquacade 4; Keniscope of the Air 4.

"CBS gets them all, why not Crosbie too!"

CLASS OF

CRUICKSHANK, ROBERT* "Crankshaft"

Honor Student; Latin Club 3; Kenitorial 4; Key Club 4; Chemistry Club 4; Hi-Y 3, 4; Senior Carnival 4.

"He knows the road to success"

CUTT, JEANETTE "Jeanne"

Tennis 2.

"A nicer girl has never been made"

DAVEY, NEILL "Neill"

"Integrity is the first step to greatness"

DAVIS, SUZANNE "Suzy"

Girls' Letter Club 2, 3, 4; "Y" Teen 2; Girls' Literary Club 3, 4; Co-ed Badminton Club 3; Co-ed Swim Club 3, 4; Commercial Club 3; Swimming "K" Winner 2, 3, 4; Swimming Team 4; Basketball 2, 3, 4, Referee 4; Tennis 2; Softball 2, 3, 4; Badminton 2, 3; Soccer 2, 3, 4; Swimming 2, 3, 4; Volleyball 2, 3, 4; Bowling 2, 4; Ping-pong 3; "Ever Since Eve" 4; Junior Show 3; Aquacade 3, 4; Archery 2.

"She has 'Starr's in her eyes"

DAY, ELWIN "Elwin"

Co-ed Swim Club 3, 4; Varsity Swimming 3, 4; Aquacade 4.

"Laugh and the world laughs with you"

DEINHART, CAROL "Carol"

Girls' Letter Club 2; Co-ed Swim Club 3; Tinsel Ball Committee 4; Softball 2; Volleyball 2; Basketball 2, 4.

"Sp' Bruce' up, Carol!"

DEINHART, DONALD "Don"

Intramural Basketball 4.

"None but himself can equal his worth"

DEMPSEY, ELIZABETH "Liz"

Latin Club 4; Girls' Literary Club 3, 4; Choir 3, 4; Chorus 2, 3, 4; Mixed Chorus 4; Softball 4; Horseback Riding 2.

"Here is a girl with cheer and smiles"

DERNER, BETTY "Bess"

Art Round Table 4; Girls' Letter Club 3, 4; "Y" Teens 2, 3, 4; Latin Club 3; Girls' Literary Club 3, 4; Thespians 3, 4; Basketball 2, 3, 4, Referee 4; Softball 2; Soccer 2, 3, Captain 2, 3; Volleyball 2, 3; Bowling 2, 3, 4; Ping-pong 3; "Home Sweet Homicide" 3; "The Whole Town's Talking" 2; Dramatic Club 2.

"Push, pep, and perseverance"

DETAR, DAVID "Dave"

"We've enjoyed knowing him"

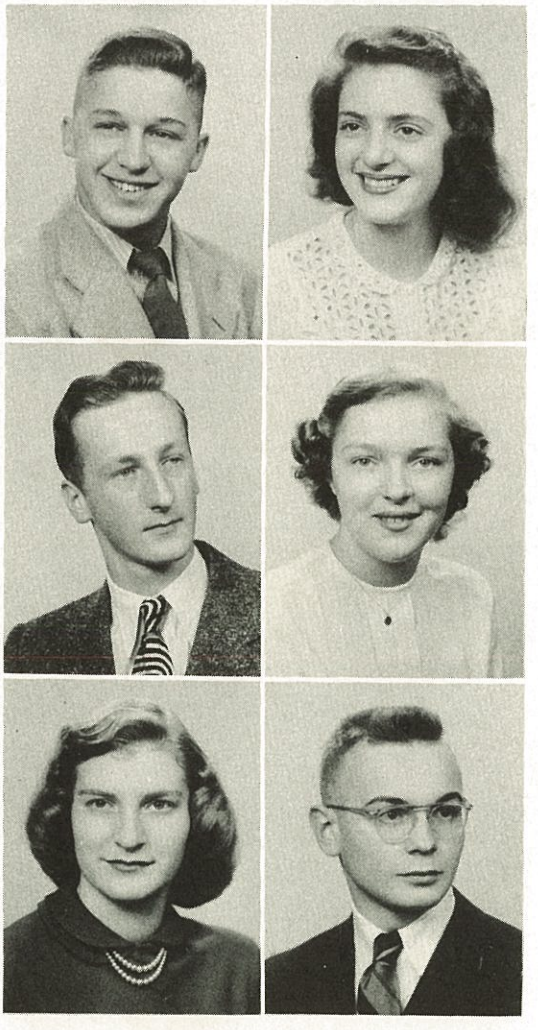

1 9 4 9

DEWITT, JOHN "John"

Football J. V. 3; Baseball J. V. 3; Intramural Baseball 3; Intramural Football 3; Intramural Basketball 3, 4; Hi-Y 3, 4; Senior Carnival 4.

"Oh John, lay your head on the floor"

DOWNES, JOHN "Jack"

Keniscope 4; Current Events Club 4; Key Club 4; Intramural Baseball 2; Intramural Basketball 2, 3, 4; "Ever Since Eve" 4; Junior Show 3; Senior Carnival 4.

"He takes things as they come"

DRISCOLL, JOAN* "Joan"

Honor Student; Basketball 2, 4.

"She loves to live and lives to love!"

EARL, BARBARA "Barb"

Co-ed Swim Club 2, 3; Majorette 2, 3.

"There's one 'Bill' she'll always want"

EASTER, JAMES "Jim"

Thespians 4; Co-ed Badminton Club 3, 4; Co-ed Swim Club 2, 3, 4; Rifle Club 2; Hi-Y 3, 4, President 4; Color Bearer 4; Track 2, 3, 4; Intramural Bowling 3; "Ever Since Eve" 4; Junior Show 3; Senior Carnival 4; Aquacade 3, 4; "Two on an Island" 4.

"Let us pray!"

EASTON, JAMES* "Jim"

Honor Student; Thespians 4; Co-ed Badminton Club 3, 4; Co-ed Swim Club 3, 4; Chemistry Club 3; Hi-Y 4; Color Bearer 4; Swimming J. V. 3, Varsity 4; Intramural Basketball 3, 4; Intramural Baseball 4; "Ever Since Eve" 4; Junior Show 3; Senior Carnival 4; "Two on an Island" 4; At Ridley Park High School—Football Varsity 2; German Club 2; History Club 2; Basketball Manager 2.

"An all around good fellow"

EDGINGTON, LAWRENCE "Larry"

Art Round Table 2; Co-ed Badminton Club 3, 4; Co-ed Swim Club 3, 4.

"Al Capp? Who's he?"

ENGLISH, JAMES "Jim"

Dance Club 2; Track J. V. 2; Intramural Baseball 2, 3; Intramural Football 2; Intramural Basketball 2, 3, 4; Intramural Hockey 3.

"All this and heaven too!"

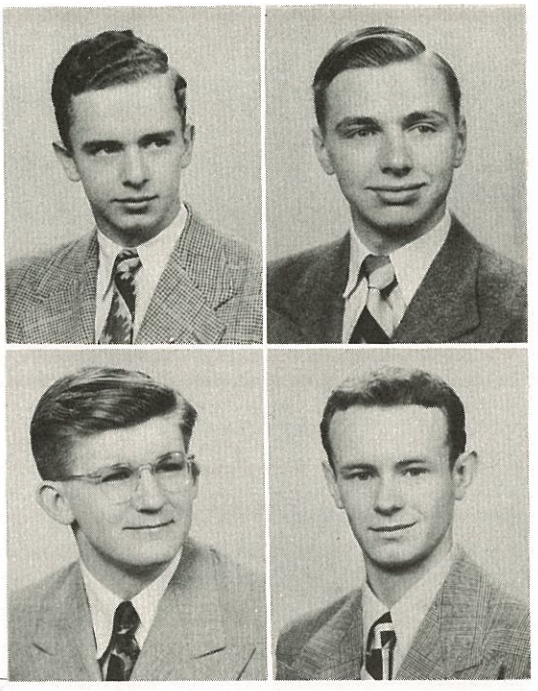

CLASS OF

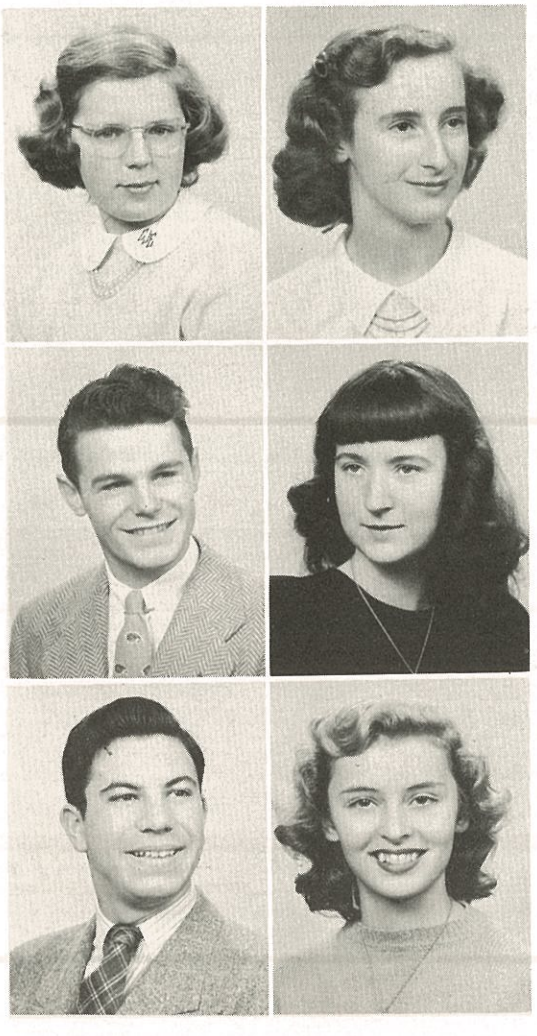

ESCHBORN, CAROL JESSIE "Jessie"

Girls' Letter Club 3, 4; Girls' Literary Club 3, 4; Cooking Club 4; Dance Club 3; Basketball 3, 4; Softball 3, 4; Lacrosse 3, 4; Bowling 4; Archery 3, 4.

"A bundle of energy well spent"

EVANS, JANE "Janie"

Girls' Letter Club 4; Spanish Club 3; Girls' Literary Club 3; Dance Club 3; Basketball 3; Softball 2, 3; Lacrosse 2, 3; Volleyball 2, 3.

"A quiet tongue shows a wise head"

EVERITT, RICHARD "Dick"

Co-ed Badminton Club 3, 4; Key Club 4; Tinsel Ball Committee 4; Football J. V. 2, Varsity 4; Track 3; Intramural Basketball 3, 4; Intramural Hockey 3, 4; Senior Carnival 4; "Two on an Island" 4.

"Flashing blades and flashing smile"

EWART, MARGARET "Markie"

Cooking Club 3; Basketball 3, 4, Referee 4; Softball 4.

"Friendship lights life's way"

FEINAN, ROBERT "Bob"

Latin Club 3; Thespians 3, 4, President 4; Co-ed Badminton Club 2, 3, 4; Co-ed Swim Club 2, 3, 4; Key Club 4; Tinsel Ball Committee 4; Intramural Basketball 2, 3, 4; "Home Sweet Homicide" 3; "The Whole Town's Talking" 3; "Ever Since Eve" 4; Sophomore Show 2, 3, 4; Junior Show 2, 3, 4; Senior Carnival 2, 3, 4; Hi-Y 3, 4; Aquacade 2, 3, 4.

"Don't worry, I've got a courtesy card"

FELLNER, JOAN "Joanie"

Girls' Letter Club 2, 3, 4; Girls' Literary Club 3, 4; Co-ed Swim Club 3, 4; Choir 2, 3, 4; Chorus 2, 3, 4; Mixed Chorus 4; Swimming "K" Winner 2; Softball 3; Junior Show 3; Senior Carnival 4; Aquacade 3, 4.

"Variety is of life the spice
So why go out with the same boy twice"

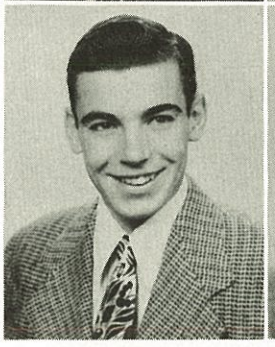

FOREMAN, JOHN "Moe"

Co-ed Swim Club 2; Football Varsity 4; Intramural Baseball 2, 3, 4; Intramural Basketball 2, 3, 4; Junior Show 3; Senior Carnival 4.

"I don't know what I've got, but I've got it"

FORNOFF, ESTHER "Esther"

"It is well to think well,
It is divine to act well!"

FORREST, ROBERT "Bob"

Varsity Club 4; Co-ed Badminton Club 2, 3, 4; Golf 2, 3, 4; Intramural Baseball 2; Intramural Football 4; Intramural Hockey 2, 3, 4.

"A fellow of infinite jest!"

FORSTER, PETER "Pete"

"There's mischief in his eyes"

1 9 4 9

FOSS, ROBERT "Bob"

Spanish Club 4; Hi-Y 4.

"You can depend on me!"

FOX, JANICE "Jan"

Book Pages 4; Chorus 2, 3, 4; Basketball 3; Softball 3; Badminton 3; Volleyball 3; Aquacade 3, 4.

"Does a good job or none at all"

FRIEDLY, ROBERT* "Frog"

Honor Student; Rifle Club 2, 3, 4; Chemistry Club 3; Intramural Football 3; Hockey 2, 3.

". . . But I think better out loud!"

FULLER, DAVID "Dave"

"Speed is my inspiration"

GADKE, LORRAINE "Lou"

Book Pages 4; Chorus 2.

"Charming is the word for her"

GALLAGHER, SHERRY "Sherry"

Girls' Literary Club 3, 4; Basketball 3; "Two on an Island" 4.

"Short and sweet"

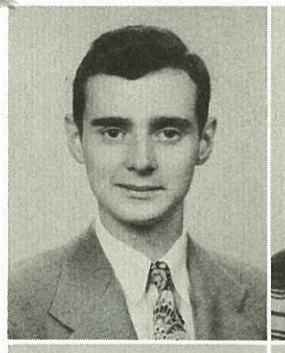

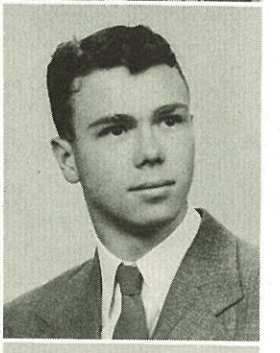

GAULIN, PAUL "Paul"

"Now in my opinion . . . !"

GEHL, JOSEPH "Joe"

"Always ready for a good time"

GEITZENAUER, RUTH "Ruth"

Girls' Literary Club 3; Co-ed Swim Club 3; Commercial Club 2, 3; Chorus 2, 3; Basketball 3, 4; Softball 3, 4; Soccer 2, Volleyball 2; Bowling 2, 4; Junior Show 3; Senior Carnival 4.

"Let's have a party"

GESTWICK, DONALD "Don"

Co-ed Badminton Club 3, 4; Track 3, 4; Intramural Baseball 2, 3, 4; Intramural Basketball 2, 3; Intramural Softball 2, 3, 4.

"Hey Ted, got the 'Caddie' today?"

GILBERT, CHARLES "Charlie"

Sketch Club 2, 3; Dance Club 2.

"Opportunity knocks but once"

GILBERT, JOHN "Jack"

Judo 2; Co-ed Swim Club 3, 4; Football J, V. 2, Varsity 3, 4; Intramural Basketball 2, 3.

"Women, I'll have more of them"

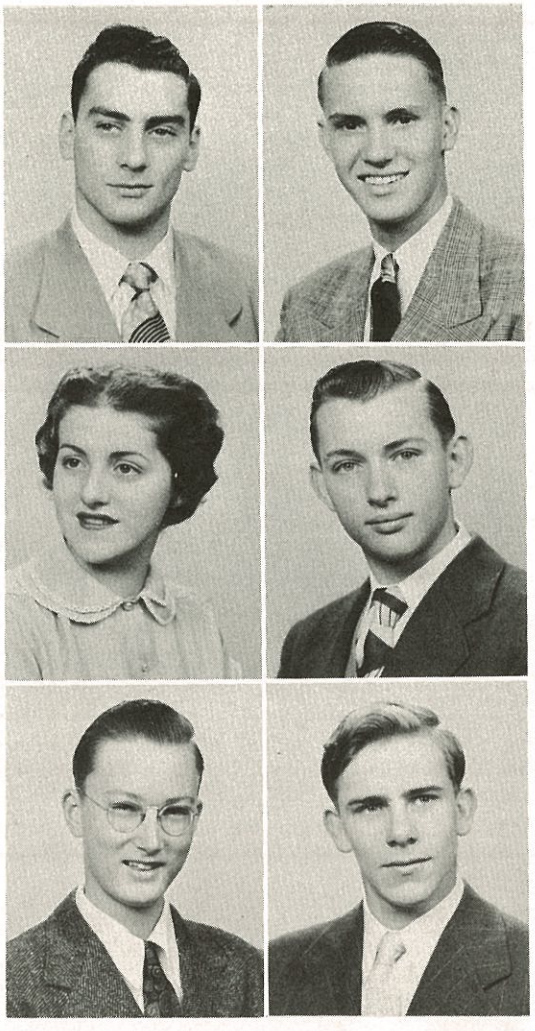

CLASS OF

GODIN, RUTH "Ruth"

Entre Nous 3; Commercial Club 3; Soccer 2; Bowling 4; Ping-pong 2.

"A bit of wit flavors the conversation"

GOFF, MARJORIE "Marge"

"Y" Teen 2; Basketball 2, 4; Lacrosse 3; "Two on an Island" 4.

"Sweet and lovely"

GOLLMAN, KENNETH "Ken"

Judo 3; Book Pages 3; Intramural Bowling 3; Intramural Hockey 3, 4.

"His worth is excelled by none"

GOLNICK, NANCY "Nan"

Girls' Literary Club 3, 4; Swimming Team 4; Basketball 2, 3, 4; Softball 4; Soccer 3; Volleyball 2, 3; Bowling 4; Ping-pong 3.

"Never too busy to join the fun"

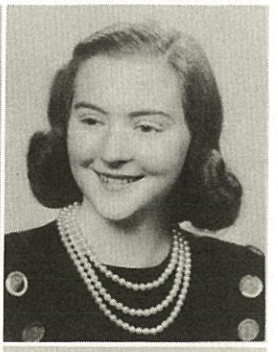
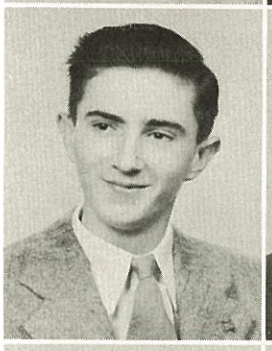

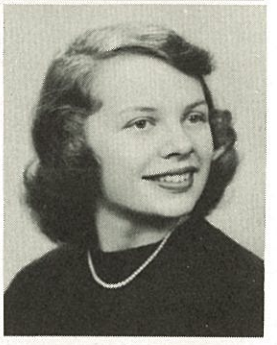

GOOD, SHIRLEY* "Shirl"

Honor Student; Alpha Phi Lambda 3, 4, President 4; Girls' Literary Club 3, 4; Sketch Club 4; Dance Club 3; "Ever Since Eve" 4.

"She's surely good!"

GRACEY, JOAN "Red"

Co-ed Swim Club 4; Basketball 4; Softball 4; Volleyball 4; At Nazareth Academy—Dramatics Committee 2, 3; Basketball 2; Baseball 2; Athletic Association 2.

"Happiness comes with the day"

GRAHAM, ROY "Roy"

Dance Club 3.

"It's the quiet worker who often succeeds"

GUNDERSON, JOAN "Jo"

Girls' Literary Club 3, 4; Co-ed Swim Club 2, 3; Basketball 2, 3, 4; Junior Show 3; Senior Carnival 4.

"She's got 'Sanders' in her eye"

HADLEY, ARLENE "Arlene"

Entre Nous 3; Junior Show 3; Senior Carnival 4; Tumbling 4; At East High—Honor Society; Amicron Alpha 2; Softball 2; Volleyball 2; Chorus 2.

"She has three interests—men, men, men!"

HAFFA, CELESTINE "Sally"

Girls' Letter Club 2, 3, 4; Latin Club 3, Quaestor 3; Girls' Literary Club 3, 4; Co-ed Badminton Club 2, 3; Co-ed Swim Club 2, 3; Basketball 2, 3, 4, Captain 3; Tennis 2; Softball 2, 3, 4; Soccer 2, 3, 4, Captain 2; Volleyball 2, 3, 4, Captain 3; Ping-pong 2; Senior Carnival 4; "Two on an Island" 4.

"The madam has the cutest personality"

1 9 4 9

HAFFA, ELEANOR "Ele"

Girls' Letter Club 2, 3, 4; Girls' Literary Club 3, 4; Co-ed Badminton Club 2, 3; Co-ed Swim Club 2, 3; Basketball 2, 3, 4, Captain 2; Tennis 2; Softball 2, 3, 4; Soccer 2, 3, 4; Volleyball 2, 3, 4, Captain 2; Ping-pong 2; Senior Carnival 4; "Two on an Island" 4.

"Smiling, joking, laugh provoking"

HAGAN, JOYCE "Golden Dome"

Girls' Literary Club 3, 4; Co-ed Swim Club 3, 4; Choir 3, 4; Chorus 2, 3, 4; Mixed Chorus 4; Basketball 2, 4; Softball 2; Junior Show 3; Senior Carnival 4; Aquacade 4.

"I love to sing, I love to dance, but most of all, I love romance"

HAGEN, MARGARET "Margie"

Chorus 3; Swimming "K" Winner 2, 3, 4; Swimming Team 4; Swimming 3; Aquacade 4.

"She keeps 'Bob's Morrall' up"

HALL, MARILYN* "Mayr"

Honor Student; Alpha Phi Lambda 4; Latin Club 4; Girls' Literary Club 3, 4; Kenitorial 3, 4; Chorus 4; Current Events Club 4; Basketball 2, 3, 4, Referee 2; Tennis 2; Bowling 4; Junior Show 3; Senior Carnival 4.

"It's better to be little and shine than to be big and cast a shadow"

HALL, MARLENE "Marlene"

"Always a smile, never a frown"

HAMILTON, JEAN "Jean"

Latin Club 4; Girls' Literary Club 4; Co-ed Badminton Club 3, 4; Co-ed Swim Club 3, 4; Keniscope 3; Life Saving 4; Basketball 3, 4; Tennis 3, 4; Softball 3, 4; Badminton 2, 3, 4; Ice Skating 2, 3; Soccer 4; Swimming 2, 3, 4; Volleyball 2, 3, 4; Tinsel Ball Committee 4; Junior Show 3; Senior Carnival 4; Aquacade 4.

"Cheerful and charming
Cute and disarming"

HAMILTON, MARGERY "Margie"

Girls' Letter Club 2, 3, 4; Cheerleader 2, 3, 4; Sketch Club 4; Chorus 2, 3, 4; Basketball 2, 3, 4; Bowling 4; Senior Carnival 4.

"I'm always dreaming of you, Margie!"

HAMMARSTROM, CARL "Hammerhead"

Co-ed Swim Club 4; Chemistry Club 4; Intramural Hockey 3, 4; Senior Carnival 4.

"What a noise arose!"

CLASS OF

HARNING, LYNN "Lynn"

"What's this dull town to me?"

HART, BARBARA "Barb"

"Y" Teen 3, 4; Girls' Literary Club 3, 4; Basketball 3; Softball 3, 4; Lacrosse 3; Soccer 3.

"Who sows kindness reaps friendship"

HARVEY, JOHN "Jack"

Book Pages 2, 3, 4, President 3, Secretary 4; Sketch Club 4; Tinsel Ball Committee 4.

"Here's one 'Page' you won't forget!"

HAWKINS, MARGARET "Peggy"

"Y" Teen 3, 4, Vice-President 4; Girls' Literary Club 4; Volleyball 4; Bowling 4; Ping-pong 4; At Galeton High School—Cheerleader 2; Sophomore Class Treasurer 2.

" 'Peg' of our heart"

HAYES, BARBARA "Barb"

Choir 2, 3, 4; Chorus 2, 3, 4; Mixed Chorus 4; Tinsel Ball Committee 4; Junior Show 3; Senior Carnival 4; Aquacade Committee 4.

"Personality plus"

HEITZMAN, DONALD "Don"

"One in a million"

HEMPSTOCK, DOLORES "Dee"

"From 'A' to 'Z,' Dee is best!"

HENDERSON, ARCHIE "Archie"

"I didn't say a word!"

HERMANN

~~HERMANN~~, RICHARD "Herm"

Judo 3, 4; Football J. V. 3; Football Varsity 4; Track Varsity 2; Intramural Baseball 2.

"Make way for squirmin' Hermann!"

HERZOG, GLORIA "Moe"

"Bright, peppy, full of fun!"

1 9 4 9

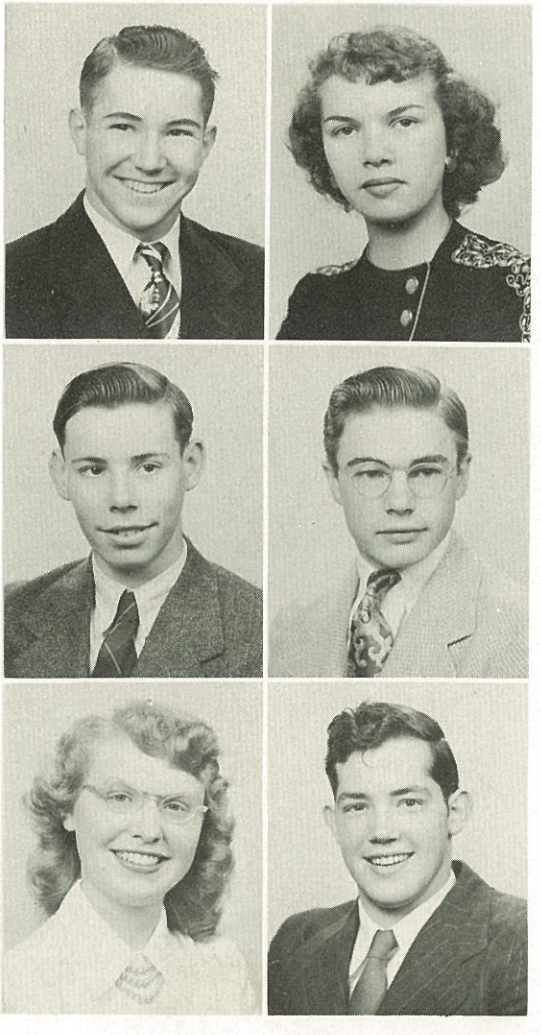

HEUER, RICHARD "Dick"

Varsity Club 3, 4; Co-ed Badminton Club 2, 3, 4; Co-ed Swim Club 2, 3, 4; Swimming J. V. 2; Swimming Varsity 3, 4; Junior Show 4; Aquacade 2, 3, 4; "Two on an Island" 4.

"A personality far from dim, and, oh, brother how that man can swim!"

HILL, PATRICIA "Pats"

Art Round Table 2.

"Here's one 'Hill' that's high in our minds"

HILLIKER, DONALD "Don"

Rifle Club 2, 3, 4, Secretary 3, President 4; Chemistry Club 4; Dance Club 3; Intramural Basketball 4; Intramural Hockey 3, 4; Senior Carnival 4; Scholarship Club 4.

"There he goes, Tennessee—get him!"

HINES, HERBERT "Herb"

"Not a care in the world"

HODGE, JERRY ANN "Jer"

Spanish Club 3; Girls' Literary Club 3, 4; Basketball 2; Bowling 4; Junior Show 3; Senior Carnival 4.

"Many are her friends made new, but she retains the old ones, too!"

HOLLER, HUBERT "Hubie"

Honor Student; Scholarship Club 4.

"You can't keep a good man down"

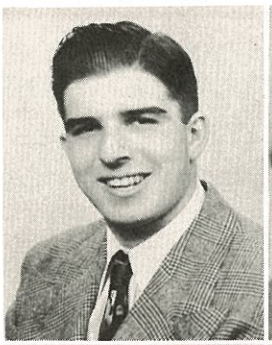

HOLLER, WILLIAM "Dum Dum"

Basketball J. V. 2; Football J. V. 3; Football Varsity 4; Intramural Baseball 3; Intramural Basketball 2, 3, 4.

"It's been a long, long time"

HOLLERBUSH, MARY "Mike"

Volleyball 4; Senior Carnival 4; At Shore High School—Basketball; Ping-pong; Badminton; Junior Play Committee; Baseball; "Y" Teen.

"Sunshine"

HOLLWEDEL, EDGAR "Ed"

Rifle Club 2, 3; "Quality Street" 2.

"Great hopes make great men"

HORNBARGER, PATRICIA "Pat"

Spanish Club 4; Girls' Literary Club 3, 4, Secretary 4; Badminton Club 3; Choir 3, 4; Chorus 3, 4; Mixed Chorus 3, 4; Senior Carnival Queen 4; Basketball 3, 4; Tennis 4; Softball 3, 4; Soccer 3, 4; Volleyball 3, 4; Junior Show 3; Senior Carnival 4; "Two on an Island" 4; Pianist 4; At Edgwood High School—Sophomore Hop Committee 2; A Cappella Choir 2; Double Quartette 2; Operetta 2; Girls' Trio 2; Girls' Choir 2; Chorus 2; Scholarship Society 2; Music Club 2; Dramatic Club 2; Basketball 2; Volleyball 2.

"Attractive, talented, gay,
A queen she is in every way"

HOSCHEID, RUTH "Ruth"

Girls' Letter Club 4; "Y" Teen 3, 4; Co-ed Badminton Club 2; Co-ed Swim Club 3; Basketball 3, 4, Captain 3, Referee 4; Tennis 3, 4; Softball 3; Lacrosse 4; Volleyball 3.

"Those sparkling eyes!"

HOWE, RICHARD "Dick"

Dance Club 3.

"Full of genuine character"

CLASS OF

HRABACK, ROBERT "Bird"

Rifle Club 2, 3, 4, Treasurer 3; Football J. V. 3; Intramural Baseball 2; "Quality Street" 2; Senior Carnival 4; Scholarship Club 4.

"One of our best!"

HUBERS, JOYCE "Joyce"

Spanish Club 3, 4; Girls' Literary Club 3, 4; Keniscope 3, 4; Basketball 4, Referee 4; Bowling 2, 4; Ping-pong 2; "Ever Since Eve" 4; Junior Show 3; Senior Carnival 4.

"Vivacious! Why say more"

HUGHES, GERALDINE "Gerry"

Girls' Letter Club 2, 3, 4; Girls' Literary Club 3, 4; Co-ed Badminton Club 3; Swim Club 3, 4; Keniscope 4; Commercial Club 3; Basketball 2, 3, 4, Referee 4; Softball 2, 3, 4; Soccer 2, 3, 4; Volleyball 2, 3, 4, Captain 2; Bowling 4; Ping-pong 2; Junior Show 3; Senior Carnival 4.

"She's got stardust in her eyes"

HULL, NANCY "Nance"

Girls' Literary Club 3; Co-ed Swim Club 3; Commercial Club 3; Chorus 3; Basketball 3; Softball 3, 4; Junior Show 3; Senior Carnival 4.

"Poise and poisonality"

HUMPHREY, MARY JOYCE "Murph"

Girls' Literary Club 3, 4; Co-ed Swim Club 3; Chorus 2, 3, 4; Choir 2, 3, 4; Mixed Chorus 4; Sophomore Show 2; Junior Show 3; Senior Carnival 3, 4.

"With her there's fun till 'Day' is done"

HUTT, HENRY "Hank"

Varsity Club 4; Co-ed Swim Club 3, 4; Hi-Y 3, 4; Swimming J. V. 2, 3; Swimming Varsity 4; Baseball Varsity 2; Intramural Baseball 2, 3, 4; Intramural Football 4; Intramural Basketball 3, 4; Senior Carnival 4; Aquacade 3, 4.

"I taught Childress all he knows"

HUTTER, REGIS "Regis"

"With a certain contagious happiness
He'll climb the 'scale' till he meets success"

IRACI, RITA "Rita"

"She's deft, dark and dynamic"

IZARD, LOUISE ANNE "Louise"

Girls' Letter Club 2; Girls' Literary Club 3, 4; Rifle Club 3, 4; Commercial Club 3; Orchestra 2, 3, 4; Basketball 2, 3, 4; Tennis 2; Badminton 2, 3, 4; Volleyball 2,3, 4.

"Here's a girl who can really model a smile"

JACK, DOROTHY* "Do-die"

Honor Student; Girls' Letter Club 3, 4; "Y" Teen 2, 3, 4, Treasurer; Latin Club 3; Girls' Literary Club 3, 4; Keniscope 3; Basketball 2, 3, 4, Referee 4; Softball 2; Horseback Riding 2; Soccer 2; Bowling 2, Captain 2; Ping-pong 2.

"It's not the quantity, it's the quality"

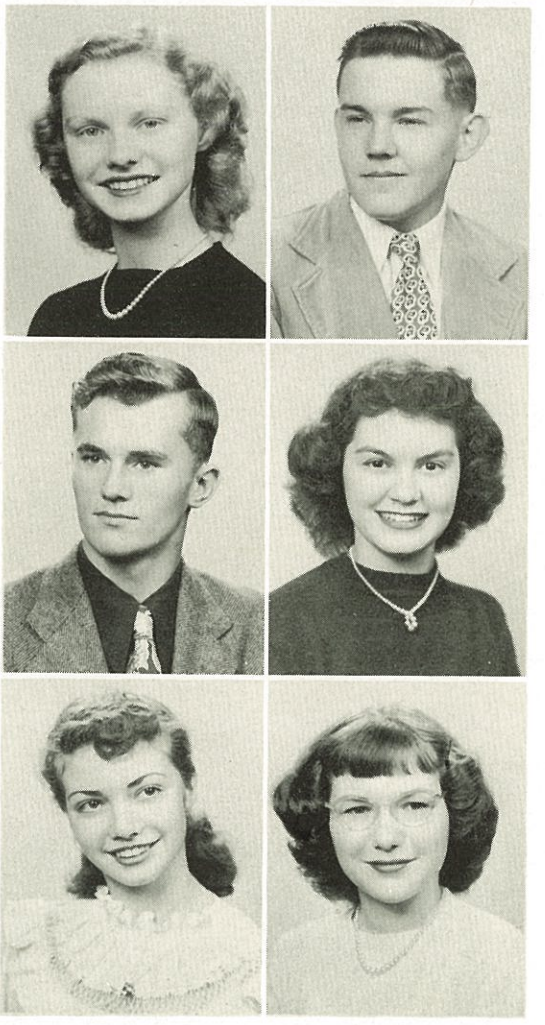

1 9 4 9

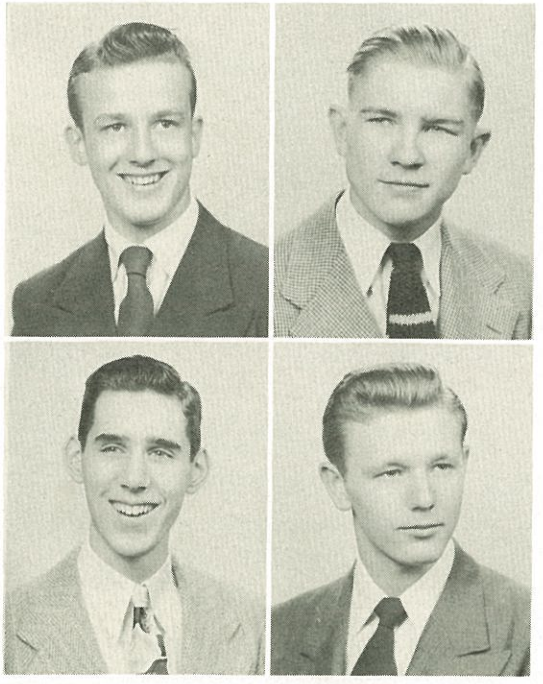

JACOBS, RONALD "Jake"

Current Events Club 4; Chemistry 2, 3; Intramural Baseball 2, 3; Intramural Football 2, 3; Intramural Basketball 2, 3, 4; Scholarship Club 4.

"He says little but thinks much"

JACOBSON, WILLIAM "Jake"

Debate Club 2, 3; Glee Club 3, 4; Mixed Chorus 4; Dance Club 2, 3; Junior Prom Committee 3; Tinsel Ball Committee 4; Intramural Baseball 2; Intramural Football 2, 3; Intramural Hockey 4; Senior Carnival 4; "Two on an Island" 4.

"Sincerity marks a good man and a true friend"

JENNINGS, ALAN "Al"

Band 2, 3, 4.

"He has his fun when his work's all done"

JONES, CHARLES "Chuck"

Debate Club 4; Band 2, 3; Orchestra 2, 3, 4; Key Club 4; Intramural Basketball 4; "Ever Since Eve" 4; Junior Show 3; Dance Band 2.

" 'Chuck's full of everything superlative"

JONES, JOHN "Kinkead"

Co-ed Badminton Club 2; Rifle Club 2; Track 2, 3, 4; Intramural Football 3; Intramural Basketball 3, 4; Intramural Hockey 3; "Two on an Island" 4.

"He is little; he is wise; he's a terror for his size"

JONES, MARILYN* "Jo"

Honor Student; Girls' Literary Club 3; Commercial Club 3; Volleyball 3.

"Bright and sunny, sweeter than Honey"

JONES, SHIRLEY "Shirl"

Bennett High School—Movie Club 2, 3; Alpha Omega Hi-Y 3.

"Veni, vidi, vici!"

JORDAN, MICHAEL "Mike"

Intramural Basketball 4.

"For the love of Mike"

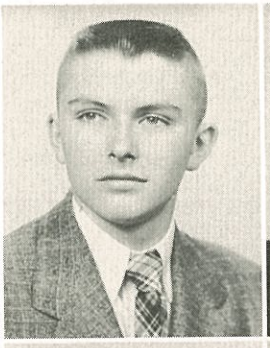

CLASS OF

JOST, EILEEN "Dolly"

Co-ed Badminton Club 3; Co-ed Swim Club 3; Chorus 2; Basketball 2, 3, 4, Captain 4, Referee 4; Tennis 2; Horseback Riding 3; Bowling 4; "Ever Since Eve" 4; Senior Carnival 4; Aquacade 4.

"Full of fun and frolic"

JOYCE, JOHN "Jack"

"Of whom one speaks highly"

KARR, EILEEN "Rusty"

Entre Nous 3, 4; Cooking Club 4; Chorus 4; Basketball 2, 3, 4; Softball 2, 4; Lacrosse 2, 3, 4; Volleyball 2, 4; Ping-pong 2.

"Quiet—a wonderful girl to know"

KAUFFMANN, CARLTON "Carl"

Band 2, 3, 4; Orchestra 2, 3, 4; Glee Club 3, 4; Mixed Chorus 4; Key Club 4; Hi-Y 4; Junior Show 3, 4; Senior Carnival 4; Aquacade 4; "Two on an Island" 4.

"He's not in the 'bass'ment of friendship"

KELLEY, SUSAN* "Sue"

Honor Student; Girls' Literary Club 3; Co-ed Badminton Club 4; Archery 3; Kenitorial 4; School Life Editor 4; Keniscope 3; Chorus 2, 3, 4; Dance Club 2; Tinsel Ball Committee 4; Junior Show 3; Senior Carnival 4; Aquacade 4.

"Blond and neat, cute and sweet"

KELLY, LORETTA "Lorrie"

Basketball 4; At Elmira—"Y" Teen 3; Cheerleader 3; Basketball 3; Softball 3; Horseback Riding 3.

"Happiness is good for you"

KELLY, PATRICIA* "Pat"

Honor Student; Bowling 4.

"Bright, peppy, full of fun,
Who in a year our love has won"

KIEFER, GERALD* "Jerry"

Honor Student; Co-ed Badminton Club 4; Co-ed Swim Club 4; Kenitorial 4; Swimming 4; Intramural Football 4; Intramural Basketball 4; Aquacade 4; At Tonawanda—Swimming 3; J. V. 2; "T" Club 3; National Honor Society 3; J. C. L. 2, 3; Science Club 2, 3; Football J. V. 2, 3; French Club 3; Junior Prom Committee 3; Yearbook Staff 2, 3.

"He gets a big splash out of life"

KIPP, MARY ANN "Kipper"

Girls' Literary Club 3; Co-ed Swim Club 3; Choir 3, 4; Chorus 3, 4; Mixed Chorus 4; Basketball 3, 4; Softball 3; Junior Show 3; Senior Carnival 4; Aquacade 4; Tumbling 3.

" 'Chuck'ing along through life"

KISS, ERMA "Erma"

Commercial Club 3; Badminton 3.

"Full of laughter, full of fun;
Ever ready to help someone"

1 9 4 9

KLAGER, HELEN "Hik"

Girls' Letter Club 2, 3, 4; Sketch Club 4; Cooking Club 2, 3, 4; Dance Club 3; Basketball 2, 3, 4, Referee 4; Softball 2, 3; Lacrosse 2, 3; Horseback Riding 3; Soccer 2, 3; Volleyball 2, 3, 4; Ping-pong 3; Band 2, 3, 4.

"She who has lived quietly has lived well"

KALIBER, HAROLD* "Kleeb"

Honor Student; Basketball Varsity 4, J. V. 2, 3; Intramural Baseball 3, 4; Intramural Football 3, 4; Intramural Basketball 2, 3, 4.

"Men of few words are the best men"

KLODT, DONALD "Don"

Rifle Club 4; Intramural Baseball 2; Junior Show 3.

"Is he bored or is he shy,
Can't he talk or won't he try?"

KNISLEY, ALBERT "Nuz"

Varsity Club 3, 4; Co-ed Swim Club 2; Student Council 2; Sophomore Class Treasurer; Sophomore Hop Committee 2; Basketball Varsity 3, 4, J. V. 2; Football Varsity 3, 4, J. V. 2; Baseball 2, 3; Intramural Baseball 2, 3, 4; Intramural Football 2, 3, 4; Intramural Basketball 2, 3, 4; Intramural Hockey 2; Sophomore Show 2; Junior Show 3.

"An athlete who has stood the test
And still stands out among the best"

KOBLER, DONALD "Eel"

Intramural Basketball 2, 3, 4; Intramural Hockey 3, 4.

"If he isn't joining the fun, he's making it!"

KOESTERS, GEORGE "Geese"

Varsity Club 3, 4, Treasurer 4; Basketball Varsity 3, 4, Captain 4, J. V. 2; Baseball 3, 4; Intramural Baseball 3, 4; Intramural Football 4; Intramural Basketball 2, 3, 4; Senior Carnival 4.

"A ball in the bucket is worth two on the floor"

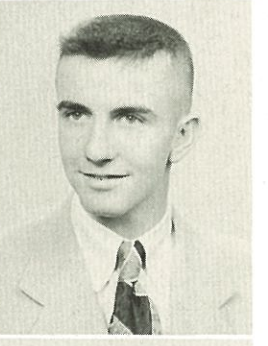
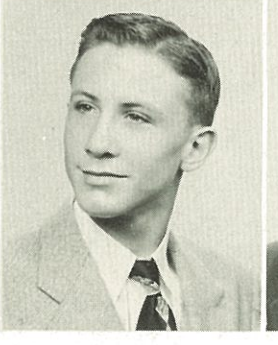
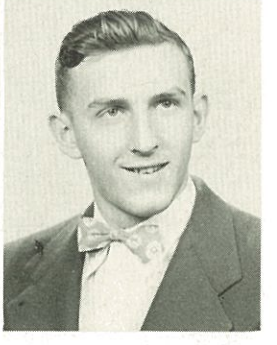

KOMPARE, ANN "Ann"

Commercial Club 3.

"She can 'Kompare' with the finest"

KOSACK, JEROME "Jerry"

Varsity Club 4; Spanish Club 2, 3, 4, Vice-President 4; Judo 3, 4; Co-ed Badminton Club 2, 3, 4; Co-ed Swim Club 2, 3, 4; Kenitorial 4, Advertising Editor 4; Football Varsity 3, 4, J. V. 2; Track 4; Intramural Baseball 2, 3, 4; Intramural Football 2, 3, 4; Intramural Basketball 2, 3, 4; Intramural Bowling 2, 4; Intramural Hockey 2; Junior Show 3; Senior Carnival 4; Aquacade Committee 4; "Two on an Island" 4.

"It's not Marie, but Gloria. . . ."

KRAUS, JOAN "Krausie"

Alpha Phi Lambda 4; Art Round Table 3, 4; Thespians 3, 4; Co-ed Badminton Club 2, 3; Kenitorial 3, 4; Basketball 2; Tennis 2; Horseback Riding 2; Ping-pong 3; "The Whole Town's Talking" 3; "Two on an Island" 4.

"May she take many curtain calls"

KUHN, LOUISE "Lou"

Girls' Letter Club 4; "Y" Teen 3, 4; Co-ed Badminton Club 2; Basketball 3, 4; Tennis 3, 4; Softball 3, 4; Lacrosse 4; Volleyball 3; Bowling 4.

"Always a good sport"

LADERER, JOHN "John"

"If women go, I don't"

LANE, ARTHUR "Bill"

Orchestra 2, 3, 4.

"He has never 'Lane' down on the job"

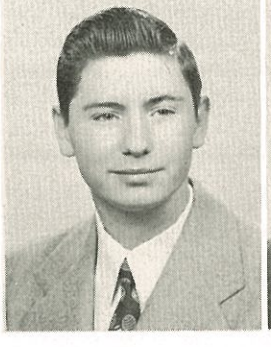

CLASS OF

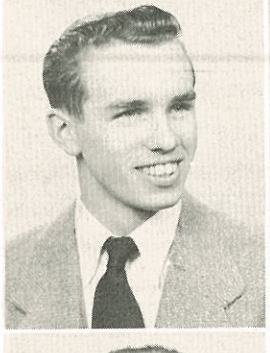

LARSON, RICHARD "Dick"

Judo 3; Co-ed Swim Club 4; Hi-Y 4; Senior Carnival 4.

"A good sport is a pleasing companion"

LAYER, NORMAN "Fido"

Varsity Club 4; Co-ed Swim Club 3; Basketball Varsity 4, J. V. 3; Football Varsity 4, J. V. 3; Intramural Baseball 3, 4; Intramural Basketball 2, 3, 4; Junior Show 3; Senior Carnival 4.

"For he's a jolly good fellow"

LEARNED, JEAN "Jean"

Commercial Club 3; Chorus 2, 3.

"Ambition knows no rest"

LEITRICK, RICHARD* "Dick"

Honor Student; Judo 3; Co-ed Swim Club 3, 4; Intramural Hockey 4; Junior Show 3; Ski Club 2; Scholarship Club 4.

"Oh, say can you ski?"

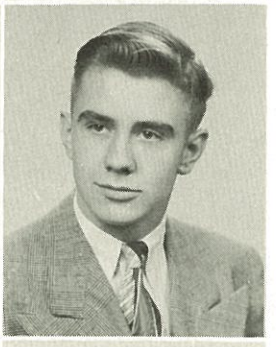
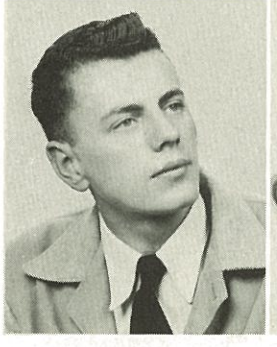

LePAGE, RICHARD "Dick"

Intramural Basketball 2, 3; Intramural Bowling 3, 4.

"We shall hear good things about him"

LEWIS, BARBARA "Barby"

Girls' Letter Club 2, 3, 4; Spanish Club 3, Vice-President 3; Girls' Literary Club 3, 4; Kenitorial 3, 4; Choir 2, 3, 4; Current Events Club 4; Student Council 2, 3, 4; Senior Class Secretary; Junior Class President; Sophomore Class Secretary; Sophomore Hop Committee 2; Junior Prom Committee 2, 3; Tinsel Ball Committee 4; Basketball 2, 3; Tennis 2, 3, 4; Volleyball 2, 3; Softball 2, 3, 4; Bowling 2, 4; Sophomore Show Committee 2; Junior Show 3; Senior Carnival 4; "Two on an Island" 4; Scholarship Club 4.

"And, oh, the wonder grew
How one so small could mischief do"

LINDNER, GLORIA* "Gloria"

Honor Student; Alpha Phi Lambda 4; Art Round Table 2, 4; Kenitorial 4; Tinsel Ball Committee 4; "Ever Since Eve" 4; Senior Carnival 4; Aquacade Committee 4; Senior Carnival Committee 4; "Two on an Island" 4.

"A page from Vogue"

LINGEL, JAMES "Linch"

Varsity Club 4, Secretary 4; Co-ed Swim Club 2; Hi-Y 3, 4, Secretary 4; Basketball Varsity 4, J. V. 3; Track 2, 3, 4; Intramural Football 3, 4; Intramural Basketball 2, 3, 4; Junior Show 3; Senior Carnival 4.

"The 'Corridor Casanova' "

LINNEMAN, JERRY "Jerry"

"I'd rather have a motorcycle"

LODINSKY, VIVIAN "Jerry"

Junior Show 3; Senior Carnival 4.

"Always merry that's our Jerry"

1 9 4 9

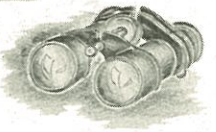

LOJEK, ALFRED "Lummox"

Varsity Club 4; Football 2, 4; Track 2, 4; Intramural Baseball 2; Intramural Basketball 2, 4.

"Tough, but oh so gentle!"

LUNDBERG, RUTH "Ruthy"

Co-ed Badminton Club 3; Co-ed Swim Club 3; Dance Club 3; Basketball 3, 4; Bowling 4.

"Her own special charm attracts everyone"

LUNDQUIST, BETTE "Bette"

Girls' Letter Club 2, 3, 4; Co-ed Badminton Club 3, 4; Kenitorial 4; Orchestra 2, 3, 4; Choir 4; Basketball 2, 3; Tennis 2; Softball 2; Soccer 2; Volleyball 2; Junior Show 3; Senior Carnival 4; Assembly Violinist 4.

"It's nice to be natural when one's naturally nice"

LUSINK, JANET "Jannie"

Art Round Table 4; "Y" Teen 3, 4; Tennis 3; Horseback Riding 3; Volleyball 3; "Two on an Island" 4; Archery 3; Stamp Club 4, President 4.

"By diligence she wins her way"

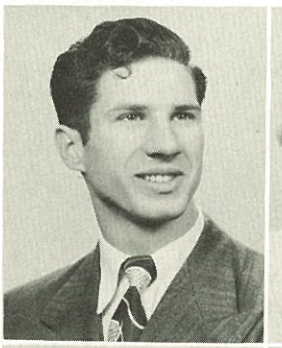

LUTHRINGER, PAUL "Lute"

Art Round Table 3, 4; Judo 3; Co-ed Badminton Club 3, 4; Sketch Club 2; Glee Club 3, 4; Mixed Chorus 4; Tinsel Ball Committee 4; Tennis 3, 4; Intramural Basketball 3; Intramural Hockey 4; Senior Carnival 4.

"I'll try anything—once!"

LYON, JANET "Janet"

Literary Club 3; Commercial Club 3.

"Very demure and just as sweet"

MacDONALD, EVELYN "Dolly"

"Always ready for a good time!"

MacDONALD, MARY "Mac"

Spanish Club 4; Literary Club 3, 4; Co-Ed Badminton Club 3, 4; Co-ed Swim Club 3; Tinsel Ball Committee 4; Basketball 3, 4; Horseback Riding 2; Bowling 2, 4; Junior Show 3; Senior Carnival 4.

"Sparkling smile and flashing eyes all in all tantalize"

CLASS OF

MacGREGOR, RICHARD "Mac"

"What we are to be, we are now becoming!"

MAIN, DAVID "Ralph"

Co-ed Swim Club 4; Boys' Glee Club 2; Hi-Y 3; Intramural Basketball 2; Aquacade; Ski Club 2.

"I'll have to ask 'Gene' first!"

MANION, ROBERT "Bob"

Co-ed Swim Club 3; Rifle Club 4; Intramural Baseball 2; Intramural Football 3; Intramural Basketball 2, 3, 4; Intramural Hockey 2.

"It's the quiet worker who often succeeds"

MARTER, GERALD "Jerry"

Art Round Table 3, 4; Sketch Club 4; Glee Club 3, 4; Mixed Chorus 3, 4.

"Even his fun is done in quiet"

MARTIN, CAROLYN "Sis"

Girls' Letter Club 2, 3, 4; Girls' Literary Club 3, 4; Cheerleader 2, 3, 4, Head Cheerleader 4; Kenitorial 4; Student Council 4; Senior Class Vice-President; Sportsmanship Conference 2, 3, 4, Vice-President 3; Sophomore Hop Committee; Junior Prom Queen 3; Junior Show 3; Senior Carnival 4.

"Eyes encased in a fringed curtain
To be adored rather than adore"

MARTYN, JANE "Janie"

Spanish Club 3, 4; Girls' Literary Club 3, 4; Basketball 4; Badminton 3; Soccer 4; "Quality Street" 2; Junior Show 3; Senior Carnival 4; "Two on an Island" 4.

"Now we know why gentlemen prefer blondes"

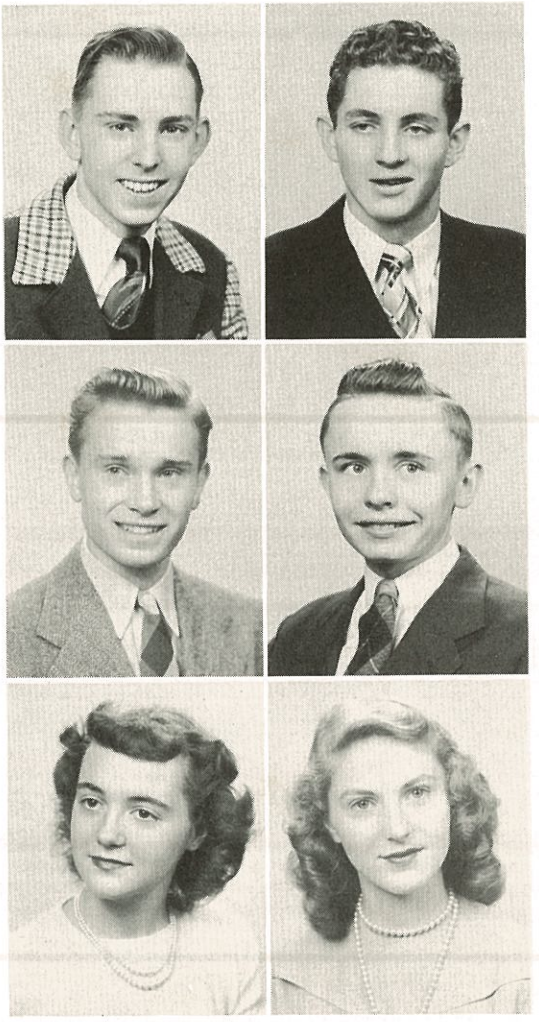

McALPINE, DANNY "Mac"

"His favorite recording is 'A String of Girls'!"

McCORMICK, GERALD "Gerry"

Dance Club 4; Intramural Basketball 2, 3, 4; At Arcade High—Intramural Sports.

"The Irish too are proud of him"

McCOULF, JOE "Joe"

"Dark and handsome, rather tall,
He wins the heart of one and all!"

McDONELL, WILLIAM "Bill"

"His ambition is to be: what I am, when I am, where I am!"

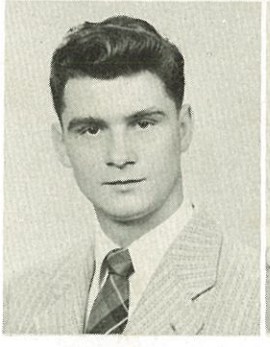

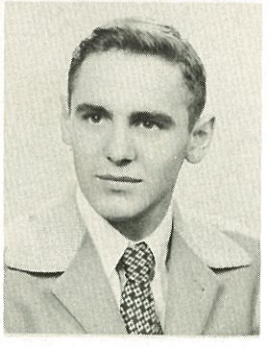

1 9 4 9

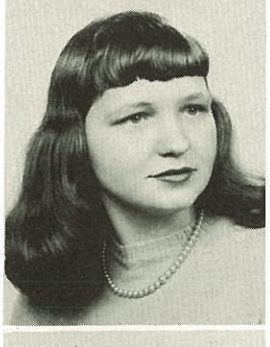

McDOUGALL, DONNA* "Doog"

Honor Student; Alpha Phi Lambda 3, 4, Vice-President 4; "Y" Teen 2, Treasurer 2; Spanish Club 3, 4; Girls' Literary Club 3, 4; Thespians 4; Co-ed Badminton 3, 4; Co-ed Swim Club 2, 3, 4; Kenitorial 3, 4; Keniscope 3, 4; Choir 3, 4; Chorus 2, 3, 4; Mixed Chorus 3, 4; Sophomore Hop Committee 2; Junior Prom Committee 3; Tinsel Ball Committee 4; Basketball 2, 4, Referee 4; Tennis 3; Softball 2, 3, 4; Ice Skating 3; Soccer 2, 3, 4; Swimming 2; Volleyball 2; "Quality Street"; "The Whole Town's Talking"; "Ever Since Eve"; Sophomore Show Committee 2; Junior Show 3; Senior Carnival 4; Aquacade 3, 4; "Two on an Island"; Scholarship Club 4.

"There isn't a minute when Donna's not in it"

McINDOO, PATRICIA "Mac"

Badminton 3; Bowling 2, 3; "Ever Since Eve"; Senior Carnival 4; "Two on an Island."

"She's happy-go-lucky and bright as a penny!"

McLERNON, KATHERINE "Katie"

Literary Club 3, 4; Co-ed Badminton Club 4; Co-ed Swim Club 2, 3, 4; Chorus 2, 3, 4; Basketball 2; Softball 4; Sophomore Show; Junior Show; Senior Carnival; Aquacade 4.

"Life is a bed of roses; but, oh, those thorns!"

McMILLEN, ROBERT "Max"

Judo Club 2; Chemistry Club 4; Intramural Football 2, 3; Intramural Basketball 2, 3.

"A playful wisecrack, jest, or pun,
Can do no harm to anyone!"

McQUAID, JAMES R. "Mudder"

Varsity Club 4; Co-ed Swim Club 2, 3, 4; Key Club 4; Varsity Football 3, 4, J. V. Football 2; Intramural Basketball 2, 3; Junior Show 3; Senior Carnival 4.

"Mudder will 'Shirley' succeed!"

METRO, ROBERT "Bob"

Judo Club 3; Co-ed Swim Club 3, 4; "Two on an Island" 4.

"Good nature, good looks and good sense combined"

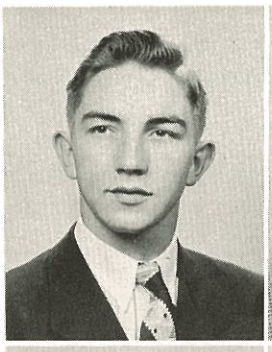
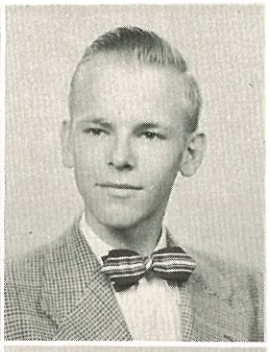

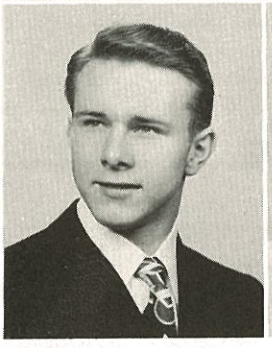

MIDDLETON, RICHARD "Mitt"

Varsity Club 4; Co-ed Swim Club 3; Basketball Varsity 4, J. V. 3; Football Varsity 4, J. V. 2, 3; Baseball 3, 4; Intramural Baseball 2, 3, 4; Intramural Basketball 2, 3; Senoir Carnival 4.

"In a field or on a court,
You'll never find a better sport!"

MILES, DAVID "Speedy"

Band 3, 4; Glee Club 3, 4; Mixed Chorus 4; Football J. V. 2, 3; Intramural Baseball 2, 3; Intramural Basketball 2, 3, 4.

"Anything for an easy life"

MOLLOY, PATRICIA* "Pat"

Honor Student; Art Round Table 2, 4, President 4; Kenitorial 2, 4, Art Editor 4; Tinsel Ball Committee 4; Bowling 2; Senior Carnival 4; "Two on an Island" 4.

"A brush in her hand and a blonde in her heart!"

MONTANTE, LOUISE "Louise"

Entre Nous 2; Basketball 4; Senior Carnival 4.

"Did you say 'Indiana'? "

MONTANYE, FREDERICK "Freddie"

Thespians 3, 4; Co-ed Badminton Club 3, 4; Co-ed Swim Club 4; Keniscope 4; Glee Club 4; Mixed Chorus 4; "Quality Street" 2; "Home Sweet Homicide" 3; "The Whole Town's Talking" 3; "Ever Since Eve" 4; Junior Show 3; Senior Carnival 4; Aquacade 4; "Two on an Island" 4; Keniscope of the Air 4; P. A. Announcements 4.

"Never meddle with actors
For they are a favored class!"

MOORE, BARBARA "Barb"

Commercial Club 3; Cooking Club 4.

"Dark, petite and just as sweet"

CLASS OF

MOORE, JANET "Jan"

Girls' Letter Club 3, 4; "Y" Teen 2, 3, 4, President 2, 3; Girls' Literary Club 3; Commercial Club 3; Basketball 2, 3, Captain 2; Softball 2; Soccer 2, 3; Volleyball 2; Bowling 2; Dramatic Club 2.

"A captivating Miss"

MOREHOUSE, MARILYN "Mare"

"Y" Teen 2; Entre Nous 4; Girls' Literary Club 3, 4; Thespians 4; Co-ed Badminton Club 3, 4; Co-ed Swim Club 2, 3, 4; Choir 3, 4; Chorus 2, 3, 4; Mixed Chorus 3, 4; Tennis 3; Softball 3; Ice Skating 3; Soccer 3; "The Whole Town's Talking" 3; "Ever Since Eve" 4; Junior Show 3; Senior Carnival 4; Aquacade 3, 4; "Two on an Island" 4.

"Her heart is like the moon—there's a man in it"

MOSES, DOROTHY "Dot"

Chorus 2, 3, 4; Bowling 2, 4; "Ever Since Eve" 4; "Two on an Island" 4.

"Leap year's over, Dot!"

MOWRY, JANET "Jan"

Chorus 4; Bowling 4.

"She adds a charm to everything she touches"

MULCAHEY, EDWARD "Bud"

Basketball J. V. Manager 3; Intramural Baseball 2, 3, 4; Intramural Football 2, 3; Intramural Bowling 2, 3, 4; Baseball J. V. 3.

"Lots of nonsense to the end"

MULLEN, JACK "Moon"

Thespians 4, Treasurer 4; Key Club 4, Vice-President 4; Dance Club 3; Football Varsity 4, J. V. 2, 3; Swimming J. V. 2; Track 2, 3, 4; "Home Sweet Homicide" 3; "Ever Since Eve" 4; Junior Show 3; Senior Carnival 4; "Two on an Island" 4.

"Study, Study,. go away;
Little Jackie wants to play"

MURDOCK, WILLIAM "Bill"

Spanish Club 4; Band 2, 3, 4; Glee Club 3; Golf 3; Intramural Basketball 2, 3, 4; Intramural Hockey 2, 3, 4; Senior Carnival 4.

"He's tops on our 'Hit Parade' "

MURPHY, EILEEN "Murph"

Girls' Literary Club 3; Commercial Club 2, 3; Basketball 3; Junior Show 3; Senior Carnival 4.

"Lots of pep and plenty hep"

MURRAY, MARLENE "Marleen"

Girls' Literary Club 3, 4; Dance Club 3; Horseback Riding 3.

"The more the 'Murray'er"

NECK, RONALD "Ron"

Intramural Basketball 2, 3, 4.

"He is able because he thinks he is able"

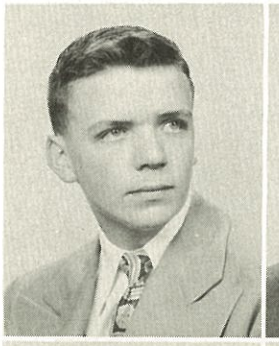

1 9 4 9

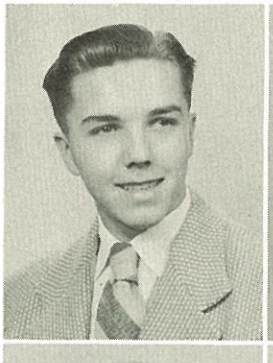

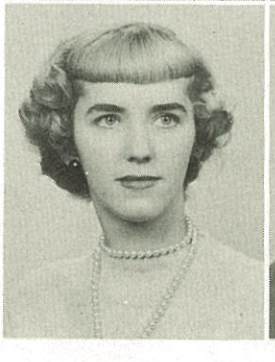

NELSON, ROBERT* "Louis"

Honor Student; Entre Nous 3; Co-ed Badminton Club 4; Co-ed Swim Club 4; Chemistry Club 2, 3, 4; Hi-Y 4; Tinsel Ball Committee 4; Tennis Varsity 2, 3, 4; Intramural Basketball 2, 3, 4; Senior Carnival 4; Scholarship Club 4.

"Success comes in cans, failure in can'ts"

NESPER, JOAN "Poodle"

Alpha Phi Lambda 3, 4; Latin Club 3; Girls' Literary Club 3, 4; Keniscope 4; Basketball 2; Softball 3, 4; Soccer 2, 3, 4; Volleyball 4; Bowling 4; "Ever Since Eve" 4; Senior Carnival.

"Poise stands out high in her personality"

NEUMAN, GEORGIANNA "Georgie"

Basketball 3; Junior Show 3; Senior Carnival 4.

"Say, are coats the latest style for homeroom?"

NICHOLS, JANICE "Nick"

"If you can't ge good, be cheerful"

OAKES, ELMER "Bud"

"It is the mind that makes the man"

OAKLEY, WILLIAM "Bill"

Varsity Club 4; Key Club 4; Tennis 3, 4; Intramural Football 3; Senior Carnival 4.

"I try all things; I achieve what I can"

OBER, ALICE "Al"

Girls' Literary Club 4; Chorus 3, 4; Choir 3, 4; Mixed Chorus 4; Junior Show 3; At Park School—Basketball 2.

"Full of laughter, full of fun, a true friend to everyone"

O'DONNELL, ROBERT "Bob"

"Quiet, unassuming, good natured"

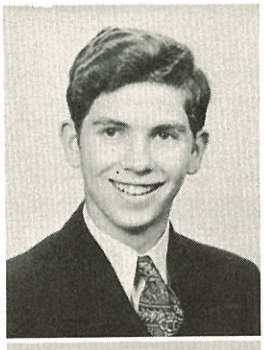

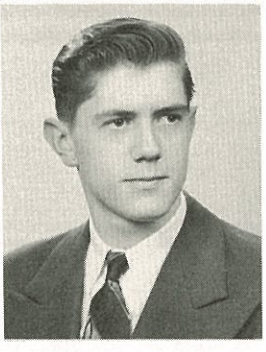

SCRIPT

CLASS OF

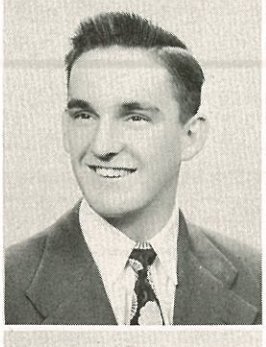

OEFFNER, GLORIA "Glo"

Girls' Letter Club 3, 4; Spanish Club 2, 3, 4, Treasurer 3; Girls' Literary Club 4; Thespians 3, 4; Co-ed Badminton Club 4; Co-ed Swim Club 4; Book Pages 4, Vice-President 4; Keniscope 3, 4, Sports Editor 3, 4; Junior Prom Committee 3; Tinsel Ball Committee 4; Basketball 2, 4, Referee 4; Softball 2, 4; Badminton 2; Volleyball 2, 4; Bowling 2, 4; Ping-pong 2; "Quality Street" 2; "The Whole Town's Talking" 3; "Ever Since Eve" 4; Junior Show 3; Senior Carnival 3, 4; "Two on an Island" 4; Archery 2.

"Red hair and a friendly air"

O'HEARN, ROBERT "Bob"

Intramural Basketball 2, 3, 4.

"A fellow of infinite jest"

OLIN, ROBERT "Bob"

Rifle Club 3, 4; Key Club 4; Football Varsity 3, 4; J. V. 2; Intramural Basketball 2, 3, 4.

"Believe that you have it and you have it"

OUDERKIRK, ROBERT "Spider"

Co-ed Swim Club 4; Intramural Basketball 2.

"Life gets 'teedjus' don't it?"

PARKER, PRISCILLA "Prilly"

Alpha Phi Lambda 4; Art Round Table 2, 3, 4; "Y" Teen 3, 4; Inter-Council Representative; Kenitorial 4; Chorus 4; Stamp Club; 'Two on an Island" 4.

"Thou swell, thou witty, thou grand!"

PARKS, JOAN "Sparkie"

Co-ed Swim Club 3; Keniscope 4; Chorus 3, 4.

"Life is one long giggle!"

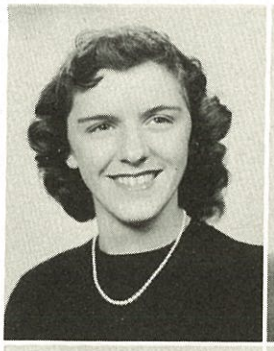

PEACOCK, RUTH "Ruth"

Girls' Letter Club 2, 3, 4; "Y" Teen 2, 3, 4; Spanish Club 3; Literary Club 3, 4; Co-ed Swim Club 3, 4; Volleyball 2, 3, 4; Bowling 2, 4; Ping-pong 2, 3, 4; Senior Aquacade 3, 4.

"Here's one 'Peacock' who'll make us all proud"

PEARD, EDGAR "Ed"

Hi-Y 3, 4.

"The world's no better if we worry, life's no longer if we hurry"

PEEHLER, LUCILLE "Lee"

Girls' Letter Club 4; Entre Nous 3; Co-ed Badminton Club 2, 3; Cooking Club 4; Basketball 2, 3, 4, Referee 4; Softball 2, 3, 4; Lacrosse 2, 3, 4; Badminton 2; Volleyball 2; Ping-pong 2.

"It's not if you've won or lost, but how you've played the game!"

PERRY, ALAN "Al"

Spanish Club 3, 4; Co-ed Swim Club 4; Rifle Club 3; "Ever Since Eve" 4.

"Born to success he seems; with grace to win, with heart to hold!"

1 9 4 9

PETITT, BETTY LOU "Betty Lou"

Girls' Literary Club 3, 4; Basketball 3; Tennis 3; Badminton 3.

"Silence is more eloquent than words"

PETTEYS, JOYCE "Joyce"

Co-ed Swim Club 3, 4; Bowling 2.

"Amiability shines by its own light"

PFEIL, ROBERT "Bob"

Judo 3; Band 2; Intramural Baseball 2, 3, 4; Intramural Basketball 3, 4; Intramural Bowling 2, 3, 4; Intramural Hockey 3, 4.

"He'll bowl you over"

PLUMB, PATRICIA ROSE "Rose"

Spanish Club 3, 4; Girls' Literary Club 3, 4; Thespians 4; Sketch Club 2; Cooking Club 3; Choir 2, 3, 4; Mixed Chorus 4; Junior Prom Committee 3; Tinsel Ball Committee 4; Basketball 3; Volleyball 2.

"He who hath an art, hath everywhere a part"

PORTER, EUGENIA "Gene"

Art Round Table 2, 3.

"You great big beautiful doll"

POTTS, EDWARD S. "Ted"

Photography Club 3; Judo 3; Rifle Club 2, 3.

"Speed, speed! That's what I live for!"

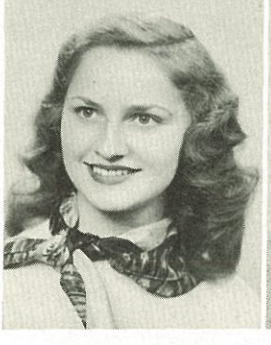
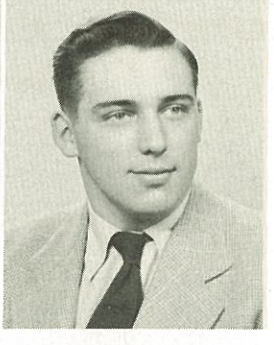

PRATT, DAVID "Fuzz"

Cheerleader 2, 3, 4; Co-ed Swim Club 4; Glee Club 3, 4; Mixed Chorus 4; Track 4; Junior Show 3; Aquacade 4; Sophomore Show 2.

"Crowd around girls, crowd around"

PRITCHARD, PATRICIA "Patty"

Girls' Literary Club 3; Co-ed Swim Club 3; Chorus 3, 4; Swimming Team 3; Basketball 2, 3, 4; Tennis 4; Softball 3, 4; Tumbling 3, 4.

" 'Skip'in thru the years"

RAEDER, PATRICIA "Pat"

"Y" Teen 3, 4; Spanish Club 3, 4; Literary Club 3, 4; Cooking Club 3; "Ever Since Eve" 4; "Two on an Island" 4.

"From sparkling eyes to dancing feet, she spends her life just being sweet"

RAFFEL, EDWARD "Arthur"

Book Pages 3, 4, President 4; Keniscope 4; Band 2, 3, 4; Key Club 4; Junior Show 3; Senior Carnival 4.

"As cheerful and friendly as Santa himself"

RAMER, JOYCE "Joyce"

"Worthy of lofty things"

RANDALL, JEAN "Jeanie"

Cooking 4; Chemistry Club 3.

"The world belongs to the energetic"

CLASS OF

RANKIN, SUZANNE "Sue"

Girls' Letter Club 3, 4; Literary Club 4; Co-ed Swim Club 4; Chorus 3, 4; Chemistry Club 3; Basketball 2, 3, 4; Referee 4; Softball 2, 3, 4; Horseback Riding 2; Soccer 2, 4; Volleyball 2, 4; Bowling 4.

"She's oceans of fun"

REID, JANICE "Niki"

Chorus 2, 3, 4; Basketball 2, 3, 4; Volleyball 2; Bowling 2, 4, Captain 4; Scholarship Club 4.

"She shines among her friends"

REID, RUSSEL "Tuffie"

Sophomore Show 2; Junior Show 3; Senior Carnival 4.

"Mr. Bones"

REINHEIMER, CAROL* "Carol'

Honor Student; Literary Club 4; Keniscope 2, 3, 4; Choir 2, 3, 4; Chorus 3, 4; Mixed Chorus 4; Tinsel Ball Committee 4; Softball 4; Lacrosse 2, 4; Volleyball 4; "Ever Since Eve" 4; Junior Show 3; Senior Carnival 4.

"We sing her praises and praise her singing"

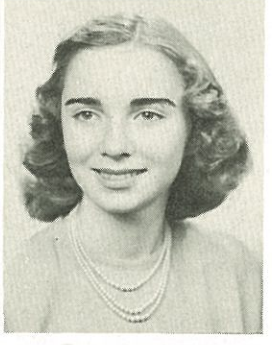

REYNOLDS, JAMES "Jim"

Co-ed Badminton Club 2; Co-ed Swim Club 2; Cooking Club 4; Dance Club 3; Tennis 3; Intramural Football 2, 3; Intramural Hockey 3; Junior Show 3; Senior Show 4.

"Not that I love study less, but that I love fun more"

RHOTE, BETTY ANN "Betty"

Choir 3, 4; Chorus 2, 3, 4; Mixed Chorus 4; Biology Club 4; Red Cross Representative 4.

"She doesn't loaf; she doesn't shirk, but tackles the lessons that need the work"

RICHARDS, LOREN "Rocket"

Judo 3; Intramural Football 4; Intramural Basketball 3, 4; Intramural Hockey 2, 3, 4.

"He's liked and most welcome"

RICHARDSON, JERRY "Fatz"

Co-ed Swim Club 2; Intramural Hockey 2, 4.

"How I'll miss my afternoon naps"

RICHMOND, JOYCE "Joyce"

Latin Club 4; Girls' Literary Club 4; Co-ed Badminton Club 4; Co-ed Swim Club 3, 4; Tinsel Ball Committee 4; Life Saving 4; Basketball 2; Softball 2, 3, 4; Lacrosse 4; Badminton 4; Soccer 4; Swimming 2, 3; 4; Volleyball 2, 3, 4; Aquacade 4.

"A pretty smile and a pleasant word are two of a kind and she's a third"

RINDFUSS, JANE "Janie"

Tennis 2; Bowling 2, 4; Majorette 2, 3, 4, Head Majorette 4; "Ever Since Eve" 4; Senior Carnival 4; Aquacade 4; "Two on an Island."

"A pleasant person indeed"

1 9 4 9

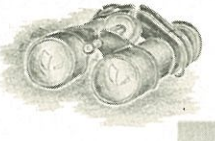

ROBERTSON, WILLIAM "Rob"

Hi-Y 3, 4; Football Varsity 2, 3, 4; Intramural Baseball 4; Intramural Basketball 2, 3, 4; Intramural Hockey 2, 3, 4.

"Youth may be silly, but wisdom is chilly"

RODRIGUEZ, RAMONA "Mina"

"An enterprising ray of sun contrives to have a little fun"

ROGERS, ANN* "Annie"

Honor Student; Girls' Letter Club 2, 3, 4; Spanish Club 3, 4; Girls' Literary Club 3, 4; Co-ed Swim Club 2; Sketch Club 3; Tinsel Ball Committee 4; Swimming "K" Winner 2; Basketball 3, Referee 4; Softball 3; Horseback Riding 3; Swimming 3; Senior Carnival 4; At Amherst Central High School—Hockey 2, Soccer 2; Basketball 2.

"Talent alone does not make the artist"

ROGERS, JAMES "Jim"

Current Events Club 4; Chemistry Club 3, 4; Intramural Hockey 3, 4; Astronomy Club 4.

"Nothing succeeds like success"

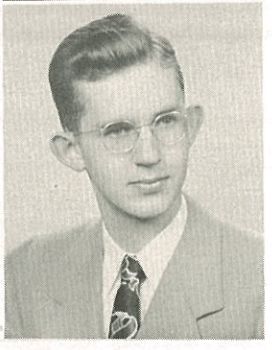

ROMEISER, SHIRLEY "Shirl"

Girls' Literary Club 3, 4; Co-ed Swim Club 4; Basketball 3, 4; Softball 3; Junior Show 3; Senior Carnival 4.

"Life with 'Mudder' "

ROSE, AUDREY "Audrey"

Girls' Literary Club 3; Chemistry Club 3; Dance Club 3; Basketball 3.

"A will to work; a hand to lend"

ROSS, JACQUELINE "Jackie"

Girls' Literary Club 3, 4; Co-ed Badminton Club 3; Chorus 2, 3; Basketball 2, 3; Junior Show 3; Senior Carnival 2, 3, 4; Choir Pianist 3.

"89 Loves Have I—88 keys and Jack"

ROTH, CHARLES* "Charlie"

Honor Student; Rifle Club 3, 4, Vice-President 4; Current Events Club 4; Chemistry Club 3, 4.

"He's way above us all"

CLASS OF

ROTH, JAMES "Jim"

Baseball 3, 4; Intramural Baseball 2, 3, 4; Intramural Football 4 Intramural Basketball 2, 3, 4; Intramural Bowling 3, 4; Intramural Hockey 4.

"Let's have a card game, fellas"

RUTHERFORD, JOYCE "Joyce"

"What's the attraction from Scotland?"

RUTTER, SALLY "Sally"

" 'Dance, Ballerina, Dance' "

RYAN, EDWIN "Broz"

Varsity Club 4; Football 2, 3, 4; Intramural Basketball 3, 4.

"A winning smile and manner shy
But nary a woman meets his eye!"

SABIA, ARTHUR* "Storm"

Honor Student; Entre Nous 3; Biology Club 4; Chemistry Club 2, 3, 4; Intramural Basketball 2; Junior Show 3; Scholarship Club 4.

"One of hope and foreward looking mind"

SALISBURY, WILFRED "Sabo"

Judo Club 3; Co-ed Swim Club 2, 3; Kenitorial 4; Key Club 4; Football Varsity 3, 4, J. V. 2; Baseball 3; Intramural Baseball 3, 4; Intramural Basketball 2, 3, 4; Intramural Bowling 2; Junior Show 3; Senior Carnival 4; "Two on an Island" 4; Boys' Swim Club 2.

"After him, girls"

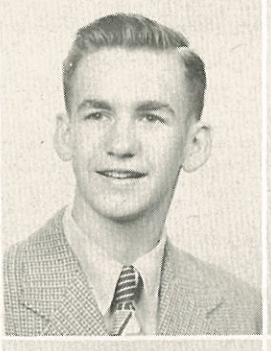

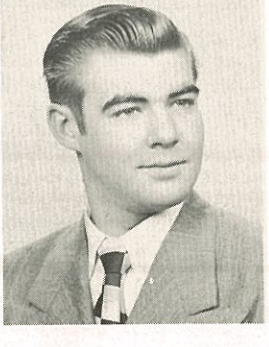

SAUNDERS, JACK "Jack"

Track Manager 3, 4; Intramural Baseball 2, 3; Intramural Football 4; Intramural Basketball 2, 3, 4.

"A quality that is unmistakable"

SCHARFF, JOAN "Scharffie"

Girls' Letter Club 2, 3, 4, Treasurer 4; Spanish Club 2, 3, 4, Recording Secretary 3; Girls' Literary Club 3, 4; Co-ed Badminton Club 3, 4; Co-ed Swim Club 3, 4; Kenitorial 4, Girls' Sports Editor 4; Cooking Club 3; Basketball 2, 3, 4; Captain 3, 4, Referee 4; Softball 3, 4; Lacrosse 2; Badminton 2, 3, 4; Soccer 2, 4, Captain 2; Volleyball 2, 3, 4; Bowling 2, 4, Captain 2, 4; Aquacade 4; Archery 3; Scholarship Club 4.

"She captains any team with steam"

SCHARNWEBER, JEANNE "Jean"

Basketball 3.

"I'm just wild about 'Harry' "

SCHERF, PAULINE "Polly"

Girls' Literary Club 3, 4; Co-ed Swim Club 3, 4; Commercial Club 3; Chorus 2, 4; Softball 4; Senior Carnival 4; Tumbling 4.

"What 'Wood' we do without her!"

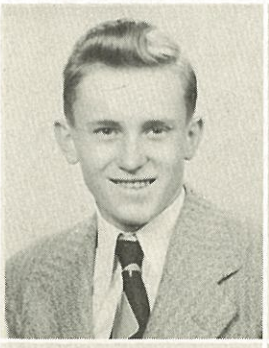

1 9 4 9

SCHMIDT, PAUL "Small"

Co-ed Swim Club 2, 3; Chemistry Club 3; Football J. V. 2, 3; Track 4; Intramural Baseball 2, 3, 4; Intramural Football 2, 3, 4; Intramural Basketball 2, 3, 4; Intramural Hockey 3, 4; Junior Show 3; Senior Carnival 4.

"Small Paul from Montreal"

SCHMUCKER, JACQUELINE "Jackie"

Girls' Literary Club 3, 4; Basketball 3; Volleyball 3; Junior Show 3; Senior Carnival 4.

"Why worry? Be full of fun; the world will go on when we are done!"

SCHNECKENBURGER, JOHN "Jack"

Co-ed Swim Club 4; Track 3, 4; Intramural Football 4; Intramural Basketball 3; Intramural Hockey 3, 4.

"All work and no play, makes Jack a dull boy"

SCHNEIDER, MARILYN "Marilyn"

Girls' Letter Club 2, 3, 4; Basketball 2, 3, 4, Referee 4; Softball 2, 3, 4; Lacrosse 2; Badminton 2, 3, 4; Soccer 2, 3, 4; Volleyball 2, 3, 4; Bowling 2, 4; Tumbling Club 4.

"Everything's 'Wright' with her!"

SCHROTH, FRED* "Fred"

Honor Student; Rifle Club 3, 4.

"Genius is mainly an affair of energy"

SCHULTZ, JOAN "Joan"

Girls' Letter Club 2, 3, 4, Vice-President 4; Spanish Club 3; Girls' Literary Club 4; Co-ed Swim Club 4; Band 3, 4; Orchestra 2, 3, 4; Swimming Team 4; Basketball 2, 3, 4; Softball 2, 3, 4, Captain 2; Lacrosse 2, 3, 4, Captain 3, 4; Badminton 3, 4; Soccer 4; Swimming 4; Volleyball 2, 3, 4, Captain 2, 3; Bowling 4; Aquacade 4.

"No trumpet is needed to herald her path to your heart"

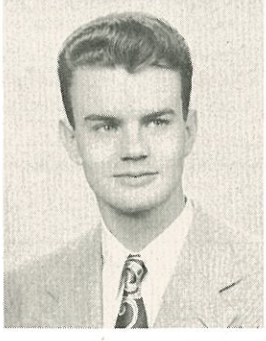

SCOFIDIO, BASIL "Baze"

Debate Club 2, 3, 4; Entre Nous 2, 3; Band 2, 3, 4; Orchestra 2, 3, 4; Key Club 4, Vice-President 4; Chemistry Club 3, 4; Science Club 2; Intramural Basketball 3, 4; Junior Show 3; Senior Carnival 4.

"Basil will for you debate
Any problem that you state"

SEATON, DOUGLAS "Doug"

Judo 3, 4; Co-ed Swim Club 3; Glee Club 3, 4.

"Life was made to be enjoyed and I'll make the most of it"

SENF, PHYLLIS* "Phyl"

Honor Student; Girls' Letter Club 2, 3, 4; "Y" Teen 2; Girls' Literary Club 3, 4; Kenitorial 4, Sophomore Editor 4; Sketch Club 2; Band 2, 3, 4; Orchestra 2, 3, 4; Current Events Club 4; Dance Club 3; Basketball 2, 3, 4; Softball 2, 3, 4; Volleyball 2, 3, 4; Archery 2; Scholarship Club 4.

"When she's not busy she's active"

SHERMAN, ROBERT "Dynamite"

J. V. Football 3; "Two on an Island" 4.

"He's dynamite!"

SHIRLAW, DAVID "Dave"

Alpha Phi Lambda 3, 4, Treasurer 4; Keniscope 3, 4, Assistant Editor 3, Editor 4; Key Club 4; Tinsel Ball Committee 4; "Ever Since Eve" 4; Senior Carnival 4; Aquacade 4.

"A nose for news"

SHOEMAKER, JANE "Jane"

Girls' Letter Club 3, 4; Girls' Literary Club 3; Co-ed Badminton Club 2, 3; Co-ed Swim Club 2, 3; Orchestra 2; Choir 3, 4; Chorus 2, 3, 4; Mixed Chorus 4; Swimming "K" Winner 3, 4; Swimming Team 3, 4; Softball 2, 3, 4; Swimming 2, 3; Bowling 2; Junior Show 3; Senior Carnival 4; Aquacade 3, 4.

"Her friendliness was made to be shared"

CLASS OF

SIMMONDS, HUGH "Hug-a"

Judo 3; Co-ed Badminton Club 2, 3, 4; Thespians 4; Co-ed Swim Club 4; Glee Club 3, 4; Mixed Chorus 4; Key Club 4; Secretary 4; Hi-Y 4; Tinsel Ball Committee 4; Track 4; "Ever Since Eve" 4; Junior Show 3; Senior Carnival 4; Aquacade 4; "Two on an Island" 4.

"His hobbies are one girl and music"

SLATTERY, SHIRLEY "Pat"

"Y" Teen 3, 4; Girls' Literary Club 3, 4; Co-ed Badminton Club 2; Commercial Club 3; Dance Club 3; Tinsel Ball Committee 4; Tennis 3; Horseback Riding 2, 3; "The Whole Town's Talking" 3; "Ever Since Eve" 4; "Two on an Island" 4; Archery 3.

"You call everybody darlin' "

SMITH, MARGARET JUNE "Smitty"

Girls' Literary Club 3, 4; Orchestra 4; Chorus 2, 3, 4; Mixed Chorus 4; Choir 2, 3, 4; Junior Show 3; Senior Carnival 3, 4; Organist 3, 4.

"I like to play, I like to sing, I like to do most anything"

SNYDER, DONALD "Don"

"Art is long and time is fleeting"

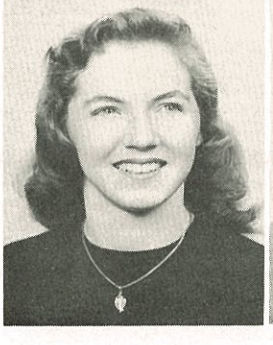

SNYDER, SARAH "Sally"

Girls' Literary Club 3, 4; Thespians 3, 4, Secretary 4; Chorus 4; "Quality Street" 2; "The Whole Town's Talking" 3; Junior Show 3; Senior Carnival 4.

"Our gal Sal"

SOSINSKI, DONALD "Fuz"

Judo 3; Co-ed Badminton Club 4; Co-ed Swim Club 4; Football J. V. 2; Track 3, 4; Intramural Football 2, 3; Intramural Basketball 2.

"No honester man is to be found than he who sleeps the clock around"

SPENCER, JOAN "Spence"

Junior Show 3; Senior Carnival 4.

"She had her pick and she took 'Krick' "

SPRAGGE, JOHN "Bud"

Intramural Baseball 4; Intramural Football 4.

"I'm an old cow hand . . ."

STAINSBY, FLORENCE "Flo"

Co-ed Swim Club 4; Basketball 3, 4; Softball 3; Junior Show 3; Senior Carnival 4.

"A smile for the girls, a wink for the boys"

STAMP, PHILIP "Phil"

Spanish Club 3, 4, President 4; Kenitorial 4; Rifle Club 2; Intramural Baseball 3, 4; Intramural Football 4; Intramural Basketball 2; Intramural Bowling 3, 4.

"The 'Stamp' of quality"

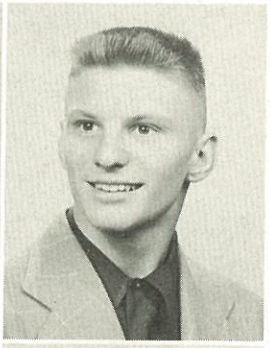
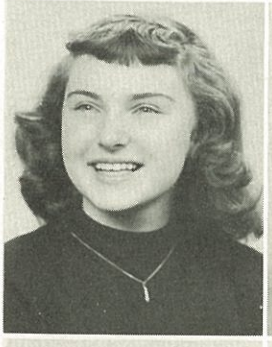

1 9 4 9

STARKS, MARILYN "Starkie"

Girls' Letter Club 3, 4; "Y" Teen 3, 4; Girls' Literary Club 4; Co-ed Swim Club 3, 4; Kenitorial 4; Swimming "K" Winner 2, 3; Swimming Team 3, 4; Life Saving 2; Basketball 2, 3, 4, Referee 4; Softball 2, 3, 4; Lacrosse 2, 3, 4; Badminton 2, 3, 4; Soccer 2, 3, 4; Swimming 2, 3, 4; Volleyball 2, 3, 4; Bowling 2, 4; Aquacade 3, 4.

"Athletic, yes, and sunny too,
Always smiling, never blue"

STEVEN, JANET "Jan"

Girls' Letter Club 3, 4; Entre Nous 2, 3, Treasurer 3; Girls' Literary Club 3, 4; Co-ed Badminton Club 2, 3, 4; Co-ed Swim Club 3, 4; Bowling 2, 4; Kenitorial 4, Clubs Editor 4; Tennis 2; Badminton 3, 4; Junior Show 3; Senior Carnival 4; Aquacade 4.

"Lovely to look at, delightful to know . . ."

STEWART, MARY ANN "Stewie"

Band 2, 3, 4; Choir 2, 3, 4; Chorus 2, 3, 4; Mixed Chorus 4; Swimming 3.

"She was born with a golden croon in her mouth"

STEWART, WILLIAM* "Bill"

Honor Student; Entre Nous 3, 4; Kenitorial 4; Current Events Club 4; Chemistry Club 3, 4; Baseball J. V. 3; Science Club 2; Intramural Basketball 2, 3; Intramural Hockey 3; Astronomy Club 4; "Two on an Island" 4.

"Ambition and sincerity lead to success"

STINE, ROBERT "Bob"

Varsity Club 3, 4; Co-ed Badminton Club 3; Co-ed Swim Club 4; Band 2, 3, 4; Glee Club 3; Tinsel Ball Committee 4; Tennis 2, 3, 4; Intramural Baseball 3; Intramural Basketball 4; "Quality Street" 2; Junior Show 3; Senior Carnival 4; Aquacade 2, 4; "Two on an Island" 4.

"Tennis—that's my racquet"

STODDARD, JOAN "Joan"

Girls' Literary Club 4; Co-ed Badminton Club 3; Co-ed Swim Club 3, 4; Keniscope 3, 4; Sketch Club 4; Tinsel Ball Committee 4; Ping-pong 4; Junior Show 3; Aquacade 4; "Two on an Island" 4; Keniscope of the Air 4.

"Life is one big bubble after another"

STODDART, WILLIAM "Hawk"

Varsity Club 4; Co-ed Swim Club 2; Football Varsity 4; Basketball Varsity, J. V. 2; Baseball 3, 4; Intramural Baseball 3, 4; Intramural Football 4; Intramural Basketball 2, 3, 4; Intramural Hockey 4; Junior Show 3, 4; Senior Carnival 4.

"Good looking, good natured, good bye"

STROUSE, SHIRLEY "Shirley"

Girls' Literary Club 3, 4; Co-ed Badminton Club 2, 3; Co-ed Swim Club 2, 3, 4; Basketball 2, 3; Tennis 3, 4; Horseback Riding 2; Swimming 2, 3, 4; Bowling 2, 3, 4; Senior Carnival 4; Aquacade 3, 4.

"Look out, internes, here I come!"

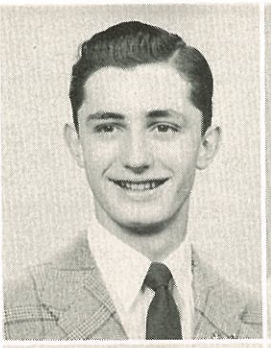

CLASS OF

TAPSON, JOHN "Jack"

Photography Club 3; Co-ed Swim Club 3, 4; Rifle Club 2; Football J. V. 3; Intramural Football 4; Intramural Basketball 2, 3; Aquacade 4.

"A real He man and how she loves it"

TEAL, SALLY ANNE "Sally"

Girls' Literary Club 3; Co-ed Swim Club 3; Commercial Club 3, 4; Chorus 3; Basketball 3, 4; Softball 3, 4; Bowling 4; Junior Show 3; Senior Carnival 4.

"She's sweet on C'Andy' "

TEDESCO, ANTOINETTE "Toni"

"Where there's Toni, there's fun"

THEOBALD, CAROL "Teaball"

Entre Nous 2, 3; Girls' Literary Club 3, 4: Co-ed Badminton Club 2, 3, 4; Kenitorial 4; Choir 2, 3, 4; Current Events Club 4; Tennis 2, 3; Soccer 2; Bowling 2, 4; Junior Show 3; Senior Carnival 4; Baseball 2.

"She talks to live and lives to talk"

THIEL, DALE "Whitie"

"Give me another horse and bind up my wounds"

THIRINGER, MAUREEN "Queenie"

Entre Nous 4; Girls' Literary Club 3, 4; Co-ed Badminton Club 2, 3, 4; Co-ed Swim Club 4; Kenitorial 4; Chorus 2, 3, 4; Tinsel Ball Committee 4; Basketball 2, 3, 4; Soccer 2; Swimming 3, 4; Bowling 4; "Ever Since Eve" 4; Junior Show 3; Senior Carnival 4; "Two on an Island" 4; Tumbling Club 3, 4; Thespians 4.

"Small—but so is a stick of dynamite"

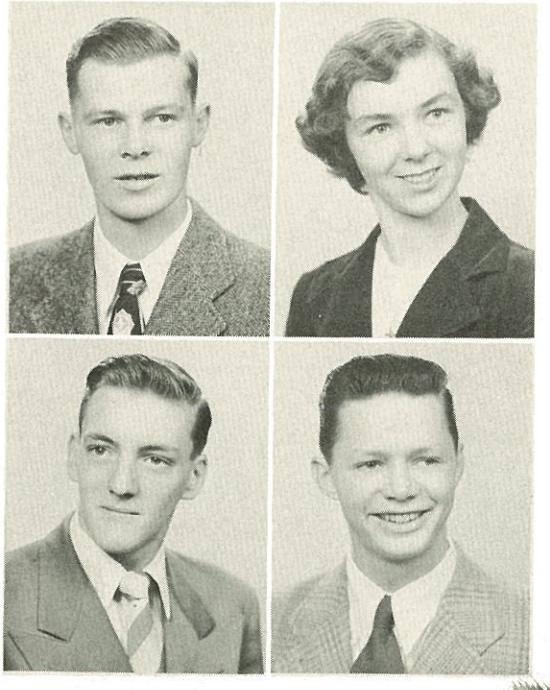

THOMAS, WILLIAM "Bill"

Intramural Football 4; Intramural Basketball 4; Intramural Hockey 4.

"No one knows what he can do until he tries"

THOMPSON, MARCIA* "Marcia"

Honor Student; Alpha Phi Lambda 3, 4, Secretary 4; Girls' Letter Club 3, 4; Latin Club 4; Girls' Literary Club 3, 4; Co-ed Swim Club 3; Keniscope 3, 4, Editor 3, 4; Chorus 2; Swimming "K" Winner 3, 4; Swimming Team 3, 4; Basketball 3; Tennis 4; Swimming 3, 4; Senior Aquacade 4; Keniscope of the Air 4.

"A cute little trick with plenty of them"

THOMPSON, WILLIAM "Bill"

"Look, it runs!"

THOMSON, RODNEY "Rod"

Judo 3; Co-ed Swim Club 2, 3; Swimming J. V. 2; Intramural Baseball 3, 4; Intramural Football 4.

"It's better to be happy than wise"

1 9 4 9

TOLHURST, GEORGE "George"

Varsity Club 4; Co-ed Swim Club 3, 4; Track 3, 4, Captain 4; Intramural Football 3, 4; Intramural Basketball 2, 4.

"He will rise to great heights"

TORBERT, PATRICIA* "Pat"

Honor Student; Girls' Literary Club 3; Basketball 2, 4; Horseback Riding 3; Swimming 3, 4; Sophomore Show 2; Junior Show 3; Senior Carnival 4.

"Personality + Vitality = Pat"

TRUMAN, SHIRLEY "Shirley"

Girls' Literary Club 3; Commercial Club 3; Basketball 2, 3; Badminton 3; Junior Show 3; Senior Carnival 4.

"Truman for President"

TWISS, PAULA "Paula"

Girls' Literary Club 3, 4; Commercial Club 3; Basketball 2, 3; Badminton 3; Junior Show 3; Senior Carnival 4.

"A smile a minute"

UNKRICH, DONALD "Unk"

Spanish Club 3, 4; Kenitorial 3, 4, Business and Circulation Manager 4; Intramural Baseball 3, 4; Intramural Football 4; Intramural Bowling 4; "Quality Street" 2; "Ever Since Eve" 4; P. A. Announcements 4.

"I'm the only one for me"

VALENTINE, MARGARET "Marge"

Girls' Letter Club 3, 4; Girls' Literary 3, 4; Thespians 4; Co-ed Badminton Club 3; Co-ed Swim Club 3, 4; Keniscope 4; Sketch Club 2; Choir 3, 4; Chorus 2, 3, 4; Swimming Team 3, 4; Basketball 2; Softball 2; Swimming 2, 3, 4; "The Whole Town's Talking" 3; "Ever Since Eve" 4; Junior Show 3; Senior Carnival 4; "Two on an Island" 4; Ski Club 2; Aquacade 2, 3, 4; Mixed Chorus 4.

"This mermaid isn't a mere maid"

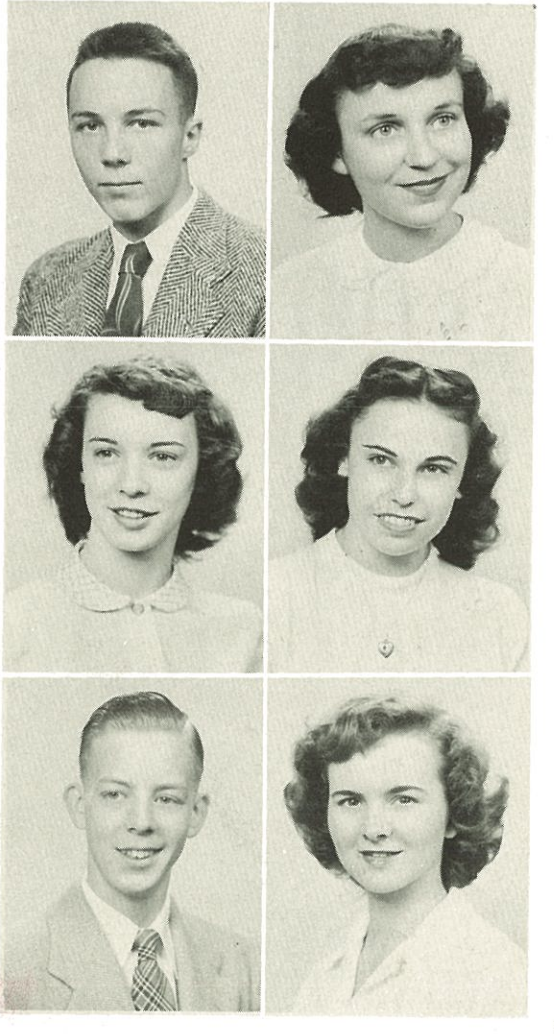

VAUGHAN, DUANE "Skip"

Debate Club 4.

"Watch the birdie"

VOEGELI, SUSAN "Sue"

Entre Nous 3, 4; Girls' Literary Club 4.

"The eyes have it"

VOGELE, MARY LOU "Lou"

Commercial Club 3; Chorus 3; Tinsel Ball Committee 4; Basketball 3; Tumbling 3.

"Did you say 'Mrs. Hayes'? "

VOSBURGH, RUDY "Rudy"

"Indeed everybody wants to be a wow,
But not everyone knows exactly how"

VOYER, RUSSELL "Russ"

Co-ed Badminton Club 4; Co-Ed Swim Club 2, 3, 4; Swimming J. V. 4; Intramural Football 4; Intramural Basketball 2, 3; Junior Show 3; Aquacade 4.

"None but himself can equal his worth"

VUKOVIC, CHARLES "Charlie"

"Sweet and simple"

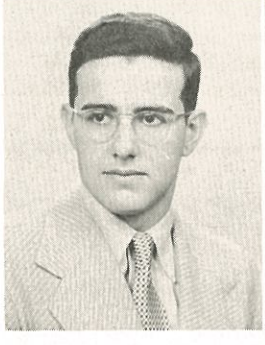

CLASS OF

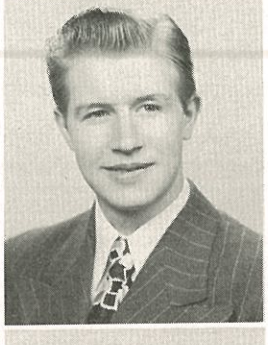
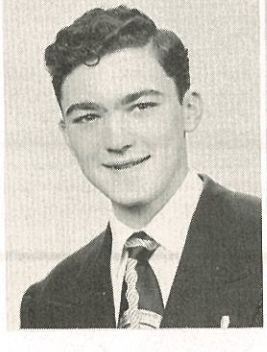

WALKER, PHYLISS "Phyl"

Co-ed Badminton Club 3; Co-ed Swim Club 3; Basketball 3, 4; Tennis 4; Junior Show 3.

"In the twinkle of an eye"

WALTON, GEORGE "Rockey"

Judo 3; Rifle Club 2; Band 2, 3; Ski Club 2.

"He may not be as strong as a horse
But he's fully as intelligent"

WARD, FRANK "Deu"

Co-ed Badminton Club 2, 3; Football J. V. 3; Intramural Basketball 2, 3, 4; At Northern Vocational School, Toronto—Football J. V. 3; Basketball J. V. 3.

"Now we'll hear from 'Ward-boy' "

WATSON, JOAN "Jo"

Girls' Letter Club 4; "Y" Teen 2; Girls' Literary Club 2; Basketball 4, Referee 4; Bowling 2, 3, 4.

"She lives a world of time in one short day"

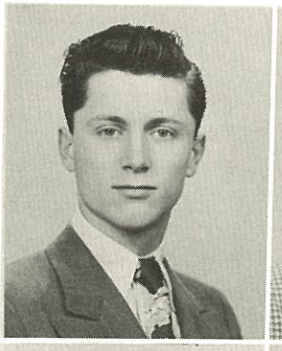

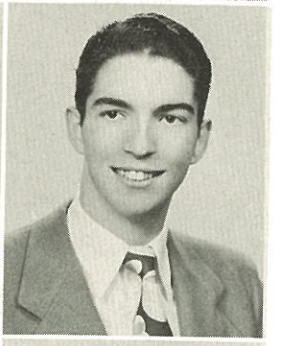

WEBB, STEPHEN "Swift"

Football J. V. 2; Intramural Baseball 3; Intramural Basketball 2, 3, 4.

"Genius is the ability to escape hard work"

WEBER, JOSEPH "Joe"

Baseball J. V. 3; Intramural Baseball 3, 4; Intramural Football 3; Intramural Basketball 2, 3, 4; Intramural Hockey 3, 4.

"None are better, none are better liked"

WERTZ, FRED "Vic"

Debate Club 4; Band 2; Orchestra 2, 3, 4; Key Club 4; Intramural Basketball 4.

"Yes, but Miss Chittenden. Listen! Listen!"

WEST, ART "Art"

Chemistry Club 4; Tinsel Ball Committee 4; Intramural Baseball 4; Intramural Basketball 4; Senior Carnival 4; "Two on an Island" 4.

"Better late than never"

WEST, JOYCE "Joy"

Badminton 4; Swimming 2; Sophomore Show 2; Senior Carnival 4.

"This gal's fond of a certain Don!"

WESTOVER, MARY "Westie"

Spanish Club 3; Girls' Literary Club 3; Co-ed Badminton Club 3; Cooking Club 4; Basketball 3; Junior Show 3; Senior Carnival 4; Athletic Council 4.

"Sugar 'n' spice 'n' everything nice"

1 9 4 9

WHATELEY, DOROTHY "Dot"

Spanish Club 3.

"Nothing is impossible to a willing heart"

WHEELER, MARILYN "Sis"

Girls' Literary Club 3; Co-ed Badminton Club 3; Cooking Club 4; Junior Show 3; Senior Carnival 4.

"She carries the stars in her eyes and the sun in her friendship"

WHEELER, ROBERT "Wheels"

Football J. V. 2; Intramural Football 2.

"One of Kenmore's biggest 'Wheels' "

WHITE, DAVID* "Crees"

Honor Student; Varsity Club 4, Vice-President 4; Co-ed Badminton 3; Co-ed Swim Club 2, 3, 4; Kenitorial 4, Sports Editor 4; Key Club 4, President 4; Hi-Y 3, 4; Student Council 2, 3, 4; Senior Class Treasurer; Junior Class Vice-President; Sophomore Class Secretary; Sophomore Hop Committee 2; Junior Prom Committee 3; Tinsel Ball Committee 4; Football 2, 3, 4; Tennis 3, 4, Captain 4; Intramural Baseball 3; Intramural Basketball 2, 3, 4; Intramural Hockey 2, 3, 4; Sophomore Show 2; Junior Show 3; Senior Carnival 4; Scholarship Club 4.

"It's not the principle of the thing;
It's the money"

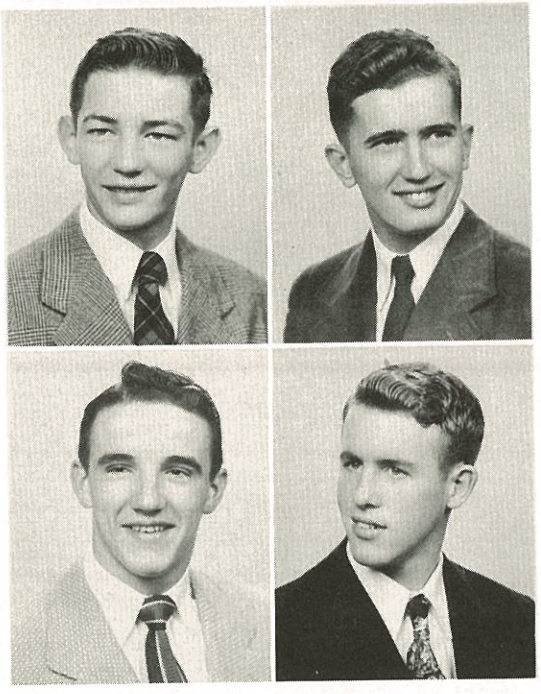

WIKTOROWSKI, VICTOR "Witter"

Football J. V. 2, 3; Track 2; Intramural Basketball 4; Intramural Hockey 3.

"Never an idle moment has he"

WILD, ROBERT "Bob"

Sketch Club 4; Band 4; Intramural Hockey 2, 3.

"A musician with no mean note"

WILDEY, ROBERT "Oscar"

Co-ed Swim Club 2, 3; Football J. V. 3; Track 4; Intramural Basketball 2.

"Anybody got a nickel?"

WILDRIDGE, GRINNEL "Pat"

Alpha Phi Lambda 3; Co-ed Badminton Club 2; Co-ed Swim Club 2, 3; Glee Club 2, 4; Intramural Baseball 2, 3; Hi-Y 3, 4; Aquacade 2.

"Hi Chi-Chi"

CLASS OF

WILES, DOUGLAS "Doug"

Varsity Club 3, 4; Thespians 4; Co-ed Badminton Club 2, 3; Band 2, 3, 4; Glee Club 3, 4; Mixed Chorus 4; Tinsel Ball Committee 4; Tennis J. V. 3; Track 2, 3, 4; Intramural Bowling 3; "Ever Since Eve" 4; Junior Show 3; Senior Carnival 4; "Two on an Island" 4; Aquacade 4; P. A. Announcements 4.

"Bow-ties grip and bow-ties grapple
Him around his Adam's apple"

WILKIE, ROSEMARIE "Rosie"

Softball 4; Badminton 4.

"Always true to the Irish"

WILLIAMS, BETTY LOU "Lou"

Choir 2; Chorus 2, 3, 4; Basketball 2, 3, 4; Softball 2, 3; Horseback Riding 3; Soccer 2; Junior Show 3; Senior Carnival 4.

"Her heart's 'Ben Pierce'd"

WILSON, JAMES "Jim"

Judo 4; Co-ed Swim Club 2, 3, 4; Intramural Baseball 3, 4; Intramural Basketball 2, 3, 4.

"One of the boys"

WILSON, JOAN "Joan"

Co-ed Swim Club 2, 3; Chorus 2, 3, 4; Basketball 2, 3; Softball 2; Badminton 2; Bowling 3, 4; Junior Show 3; Senior Carnival 4.

"Sweet, demure and shy—you could have fooled me"

WILSON, MERION "Willie"

Girls' Letter Club 3, 4; Girls' Literary Club 3; Co-ed Badminton Club 3; Co-ed Swim Club 3; Chorus 2, 3, 4; Basketball 2, 3; Softball 2, 3, 4; Badminton 3; Soccer 3; Volleyball 2, 3; Bowling 4; Aquacade 4.

"Attractive, amiable, active"

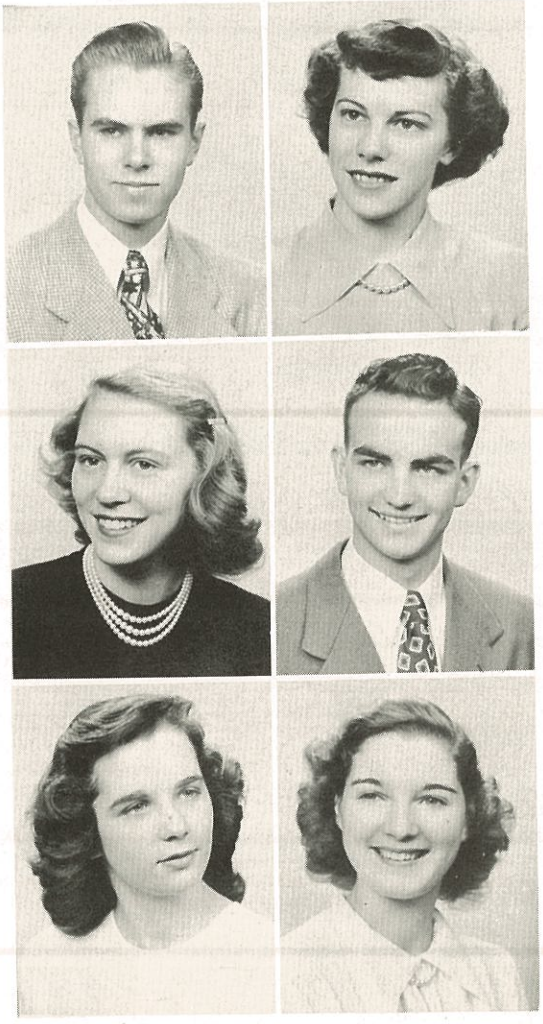

WINTERS, EILEEN "I"

Co-ed Badminton Club 2, 3; Chorus 4; Basketball 4; Softball 3; Badminton 2, 3; Volleyball 2, 3, 4.

"A smile that is guaranteed not to fade"

WOLESLAGLE, JEANE "Jeane"

Girls' Literary Club 3, 4; Kenitorial 4; Keniscope 3; Current Events Club 4; Basketball 2, 4; Tennis 2; Badminton 3; Volleyball 3; Bowling 2; Junior Show 3; Senior Carnival 4.

"I dream of Jeane . . ."

WOLFRAM, JAMES "Willie"

Football J. V. 3; Track 4; Intramural Baseball 2; Intramural Football 4; Intramural Basketball 2, 3, 4.

"The best boys make the least noise"

WOOD, THOMAS "Woodie"

"My thoughts are free; they will not be shut up"

1 9 4 9

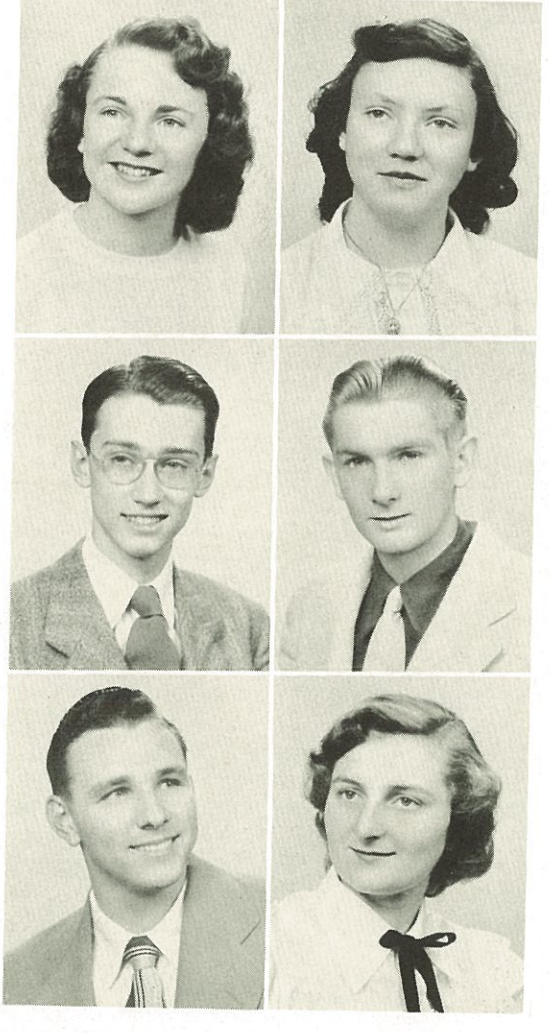

WOODS, CAROL "Carol"

Girls' Letter Club 3, 4; Girls' Literary Club 3, 4; Co-ed Swim Club 2, 3, 4; Keniscope 4; Basketball 2, 3, 4, Referee 4; Softball 2, 3, 4, Captain 3; Soccer 4; Volleyball 2, 3, 4; Bowling 2; Keniscope of the Air 4.

"They're sure to win, when she comes in"

WORD, MARY "Mary"

Basketball 3, 4; Volleyball 4.

"Always a merry word"

WRIGHT, ROBERT* "Bob"

Honor Student; Spanish Club 2, 3, President 3; Photography Club 3; Thespians 4; Co-ed Badminton Club 3; Keniscope 3; Glee Club 3, 4; Mixed Chorus 4; "Ever Since Eve" 4; Senior Carnival 4.

"I'd rather be 'Wright' than President"

WYLLIE, GORDON "Gordo"

Judo 3, 4.

"Quiet, yet quite the right sort"

YACOS, JOSEPH "Yack"

Varsity Club 3, 4; Co-ed Swim Club 2, 3, 4; Football Varsity 3, J. V. 2; Swimming Varsity 3, 4, J. V. 2; Track 2, 3, 4; Junior Show 3; Senior Carnival 4; Aquacade 2, 3, 4.

"Better men than I have lived, but I can't believe it"

YOUNG, PATRICIA* "Pat"

Honor Student; Girls' Letter Club 2, 3, 4; Latin Club 3; Girls' Literary Club 3, 4, Treasurer 4; Co-ed Swim Club 3; Current Events Club 4; Basketball 2, 3, 4, Referee 4; Softball 2, 3, 4; Soccer 2, 3, 4, Captain 2, 4; Bowling 2, 4, Captain 4; Volleyball 2, 3, 4; Junior Show 3; Senior Carnival 4; Aquacade 4.

"Character, leadership, inspiration, have made for her a great reputation"

ZARBO, ANTHONY "Tony"

Co-ed Swim Club 3, 4; Swimming 4; Intramural Basketball 2.

"The only luxury I yearn,
Is having some more time to burn"

ZIPPIER, CLARA "Clare"

Commercial Club 3.

"For it's always fair weather"

ZITTLE, ELAINE "Zitty"

Girls' Letter Club 2, 3, 4, Secretary 3; Co-ed Swim Club 3, 4; Commercial Club 3; Swimming "K" Winner 2; Basketball 2, 3, 4, Captain 2, Referee 4; Softball 2, 3, 4; Swimming 2, 3, 4; Volleyball 2, 3, 4, Captain 3.

"Last but not least"

SHUTTER SHY

"Some hate broccoli, some hate bacon,
Some hate having their picture taken"

BARRETT, FRANK
BECKER, ORRIN
BURGER, RUTH
CALLANAN, WILLIAM
CASE, DONALD
CURTHOYS, FRANCIS
DAY, GEORGE
DeGUEHERY, THOMAS
EISINGER, NEIL
ESACK, MARY
EVANS, BERNARD
FREDERICK, DONALD
FRISCH, RICHARD
HOLDEN, EDWARD
HOLLER, RAY
HOOTEN, JAMES
JACKSON, JEANNE
JOHNSON, CLEM
JONES, NORMAN
KARNATH, LOIS
KLASH, RONALD
KROMPART, DONALD
LESLIE, CHARLES
LEWIS, JANE
LUCAS, PAUL
MANLEY, RONALD
MAUGER, DONALD
McLEOD, THOMAS
McNAMARA, GEORGE
McNAMARA, RICHARD
MENZIES, NEIL
MITCHELL, ED
MURPHY, RAYMOND
MURRAY, PATRICIA
RESINGER, DOUGLAS
RIDGWAY, COLLEEN
RIGGS, WILLIAM
SANDHAM, JOHN
SKARIN, RUTH
SMALLISH, DONALD
SMITH, JEANNENE
STALEY, MARION
WHEELER, DAVE
WHITE, EARL
WIDMER, NORMA
WIESE, DON
WINTERS, RICHARD
ZUBER, RUTH

First Row: Doerr, W., Delzer, J., Harpur, S., Morey, C., Bickerton, W. *Second Row:* Snyder, E., Byers, R., Bauerle, R., McLeod, T., Swagel, S., Mundie, T.

POST GRADUATES

First Row: Clare Fleming, Doris Barhyte, Betty Adams, Dorothy Holland, Ann Masterson.

OFFICE STAFF

"Quips and Cranks, and Wanton Wiles"

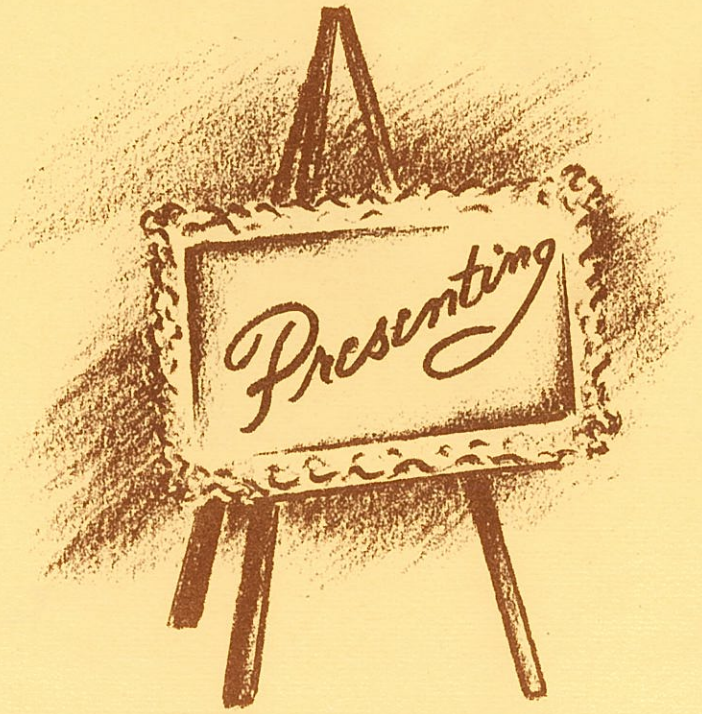
Presenting

Act III

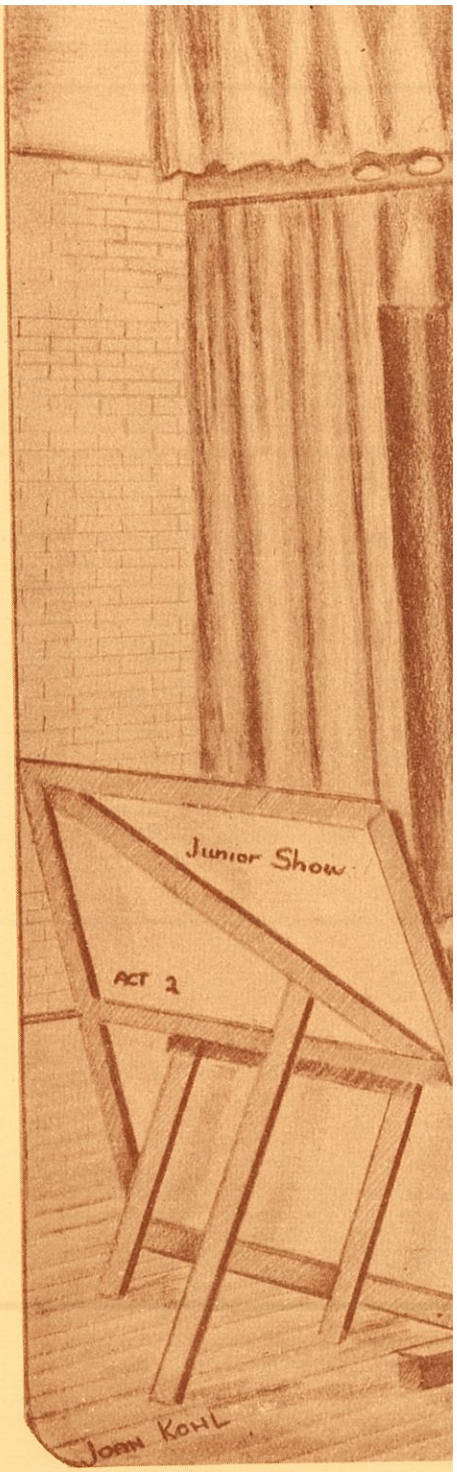

Juniors

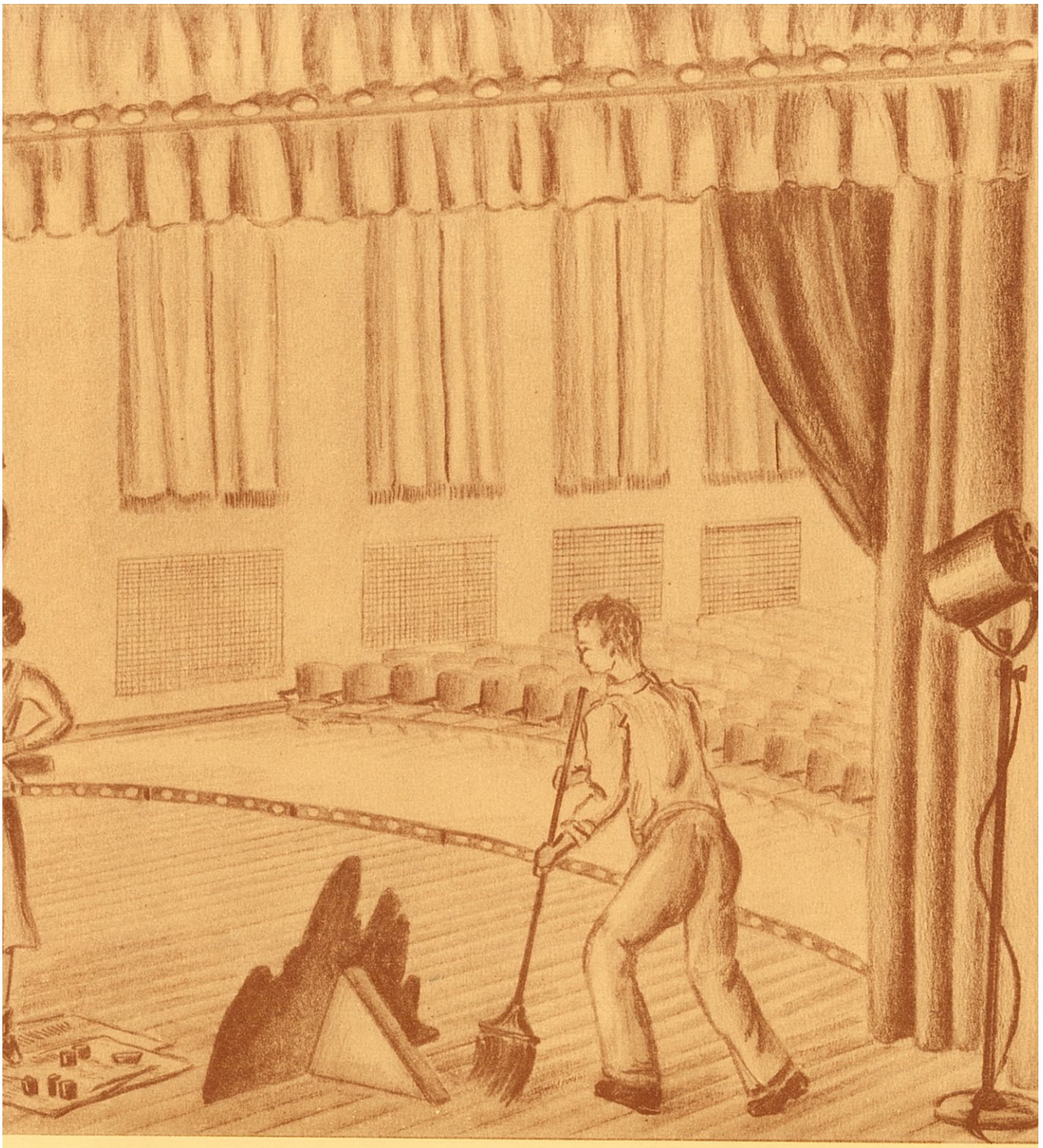

nd Sophomores

THE JUNIORS

First Row: Diane Ives, Vice-President; Joan Russell, Secretary. *Second Row:* Ray Grace, Treasurer; Mr. Yakapovich, Adviser; Tom Appleton, President.

OFFICERS AND ADVISER

The Juniors have finally come to the end of a long year of understudying the Senior stars, and they are preparing to take their places in next year's production. These understudies were ambitious and active, and they accomplished much. Taking time out from gazing in awe at the Seniors and in disgust at the Sophomores, they did an excellent job in presenting a wonderful Junior Show and a dreamy Junior Prom. Never once did they let the rest of the school forget that they were around!

Good luck to you next year, Juniors. May you have as good a time being Seniors as the Class of '49 had this year.

JUNIOR CLASS

First Row: T. Johnson, A. Hengsteler, A. Gregoire, D. Still, P. Lucas, B. Blackley, L. Herbeck, J. Hughes, J. Pearson, J. Westcott, W. Clark. *Second Row:* M. Masten, D. Malone, A. Vogt, C. Dorries, R. Lemieux, J. Keggins, T. Schmidt, L. Kittle, R. Amell, D. Klar, B. Barnum. *Third Row:* J. Ryan, J. Muncey, R. Pfeiffer, H. Appleton, R. Kaye, G. Vine, K. Fox, J. Scobell, A. Stein, R. Harding, W. Schleissing, G. Miller. *Fourth Row:* W. Ruether, R. Hughes, O. Anderson, D. Strebel, J. Cizauskas, D. McChesney, R. Lapp, R. Supplee, W. Guercio, B. Banks.

First Row: J. Glunz, R. Argen, V. Rockelman, S. Joslin, M. Grant, T. Baker, J. Gabriel, S. O'Connor, P. Wooley, P. Roslund, P. Scott. *Second Row:* B. Blanchard, M. Burger, L. Ritenburg, P. Nelson, S. McAllister, E. Wood, V. Reustle, M. Oles, P. Backman, S. Kopan, A. Kopan. *Third Row:* C. Petters, C. Ward, J. Jacobsen, B. Jackson, M. Davison, M. Weeks, S. Bush, J. Roberts, D. Cato, J. Marohn. *Fourth Row:* J. Higgs, K. O'Neill, S. Hoddick, B. Wilcox, A. Knuth, N. Hoffman, J. Grant, P. Watt.

JUNIOR CLASS

First Row: J. Hull, E. Hoffman, J. Bretherton, J. Randolph, B. Hunt, D. Bilogreck, E. Dill, V. Eversole, J. Eversole, J. Goff, J. Jackson. *Second Row:* M. Hendricks, M. Krystafik, C. Hilliker, D. Kelly, H. Kenney, B. Ekhardt, J. Geitlinger, M. Pooley, F. Alt, P. Lowell, F. Kline. *Third Row:* C. Conrad, J. Madill, P. McGinn, A. O'Day, M. McCarriagher, N. McGahey, B. Leggett, B. Parsons, S. Weis, A. Navelle. *Fourth Row:* M. Frazier, B. Chapman, J. Madill, J. Hann, B. Carter, P. Lincoln, A. Betts, M. Barczak.

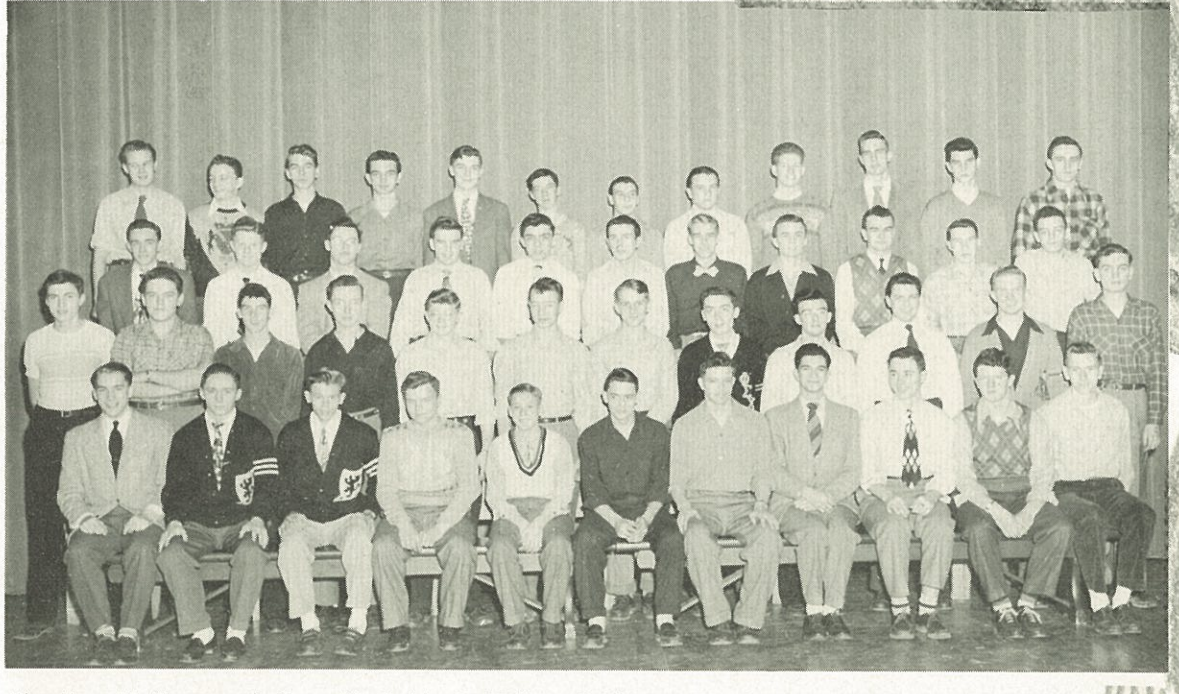

First Row: H. Bowers, A. Case, M. Golde, L. Mullen, C. Pierson, V. Fitts, N. Bauman, C. Balson, B. Heacock, R. Gauld, D. Trumpfheller. *Second Row:* D. Ferrand, G. Standish, R. Saunders, D. Culp, F. Arch, D. Slattery, J. Foster, J. Foyster, J. Simons, H. Carden, B. Hambridge, G. Rhodes. *Third Row:* J. Nye, P. Hennig, R. Simmons, K. Dawe, J. Houck, M. Zimmerman, R. Parkinson, T. Hutter, R. Nadon, W. Miller, R. Goff. *Fourth Row:* B. Jenkins, P. Boal, M. Sherry, A. Hodge, R. Barnes, A. Gracie, F. Cucinelli, B. Gibson, P. Kelly, J. Klock, J. Hagerty, R. Morrison.

JUNIOR CLASS

First Row: J. Baker, J. Bowles, C. Burdick, E. Quirk, N. Randolph, B. House, G. Himmelsbach, J. Hornlein, M. Martin, V. Busch, A. Reuss. *Second Row:* M. Kelpin, A. Rote, J. Allan, S. Woods, B. Gross, J. Brock, B. Szkiba, M. Prough, M. Gregoire, J. Auer, D. Casey. *Third Row:* F. Fonczek, M. Gruber, M. Monan, S. Sims, R. Reddien, M. Leggieri, V. Kurzawa, A. Campbell, D. Zippier, H. Johnson. *Fourth Row:* E. Marukic, D. MacWilliams, S. Milison, I. Yuhasz, J. Ahrens, P. Wolf, D. Marsh, J. Zerinchak.

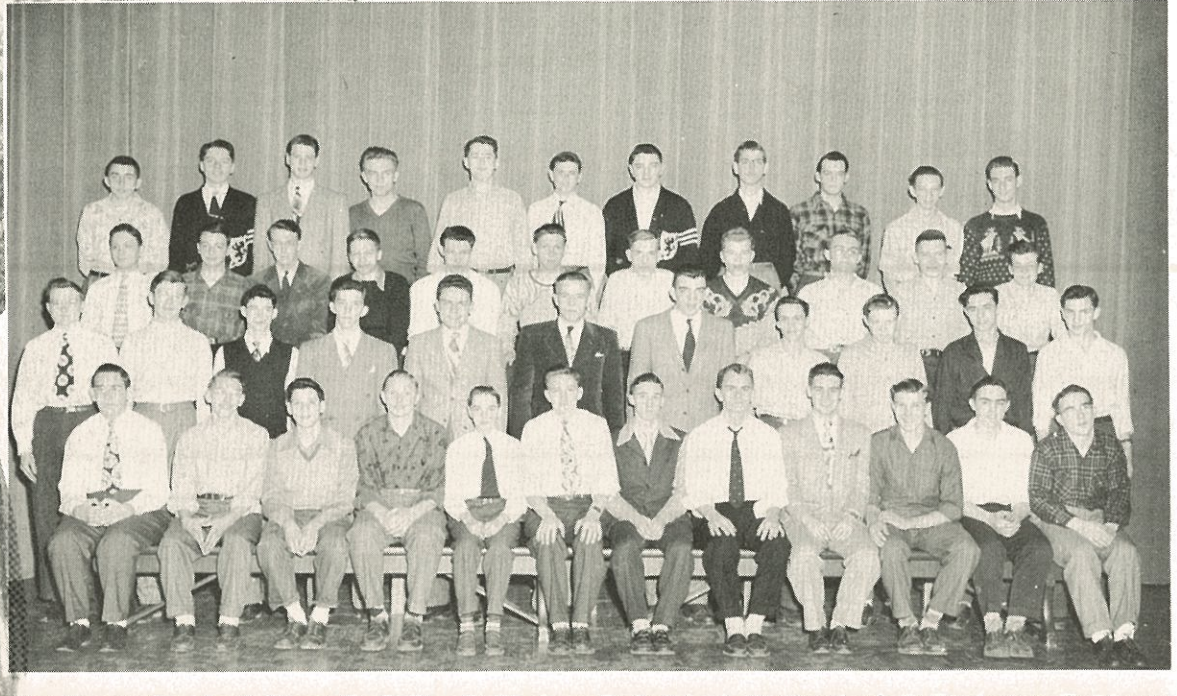

First Row: J. Grande, R. Krystafik, F. Day, R. Yochum, D. Steinbach, R. Moreland, P. Dissington, D. Morey, F. Winnert, H. Koerner, B. Ewart, T. Brown. *Second Row:* J. Haney, R. Anthony, C. Gibson, A. Anderson, T. Hamm, D. Linton, B. Martz, D. Clark, D. Burkholder, G. Gregoire, K. Clark. *Third Row:* R. Koch, R. Schroth, W. Disher, D. Lewis, L. Long, G. Small, B. Thorpe, K. Fehan, G. Cooper, R. Detenbeck, D. Thompson. *Fourth Row:* C. Kay, D. Barber, W. Baker, J. Thiesen, R. Meadway, W. Sumner, K. Grieser, F. Whitten, D. Wright, E. Drajem, F. Kramer.

JUNIOR CLASS

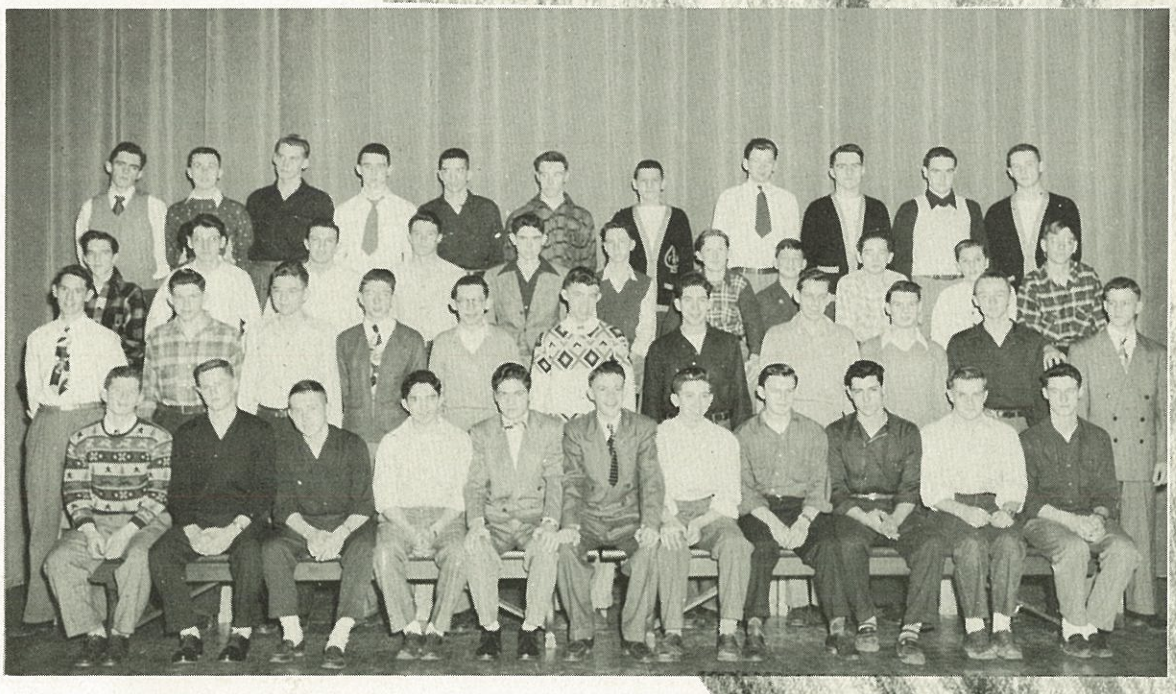

First Row: T. Whelan, D. Schneggenburger, B. Rawe, D. Duroure, R. Collins, R. Morgan, T. Robinson, R. Salisbury, P. Stephens, B. Dennison, G. Godin. *Second Row:* R. Sweigard, R. Begley, D. Christiana, B. Callahan, R. Bommer, R. Abbott, D. Papineau, H. Burse, R. Grace, R. Wilson, V. Morgan. *Third Row:* D. Marquardt, C. Evans, T. Appleton, L. Dawsey, F. Center, G. Bissonette, E. Pfonner, V. Weber, R. Aikin, J. Kreuzberg, G. Marechek. *Fourth Row:* J. Horton, P. LeBlanc, E. Anderson, J. McFall, R. Hill, D. Holmberg, B. Varshay, G. Curtis, D. White, D. Valetich, T. Matthews.

First Row: P. Vaccarella, M. Walker, E. Drago, D. Ives, C. Van Arsdale, M. Brauer, N. Katsock, S. Forkin, A. Curran, S. Daehn, M. Volk. *Second Row:* C. Karlstrom, P. Martin, J. Walker, A. McEwan, E. Greenwalt, J. McDonald, D. Reynolds, R. Maley, M. Sowrey, H. Gustafson. *Third Row:* M. Hetzke, J. Crofoot, T. Males, M. Bonnevier, M. Goldsmith, S. Butler, B. Boyer, M. Reed, J. Reeser, L. Supple. *Fourth Row:* L. Swalm, M. Umiker, B. Allen, L. Hudson, B. Gesl, J. Barnum, E. Smith.

JUNIOR CLASS

First Row: T. Smith, R. Pekins, A. Steele, J. Watkins, J. Baker, L. Gauthier, B. Knodel, L. Wirges, B. Pekins, B. Meer, D. Miller. *Second Row:* D. Green, C. Creighton, D. Sommers, J. Rasche, C. Barone, J. Woerner, R. Seifried, A. Frank, C. Conover, R. Bing, J. Duffy. *Third Row:* E. Anderson, E. Chonka, R. Hess, L. Panezich, J. Kelly, M. Morog, R. Yener, R. DiMartile, R. Kristich, J. Schafer, D. Bivolcic. *Fourth Row:* V. Rastelli, D. Martin, F. Hardick, J. Reeser, R. Lapp, W. Kemp, R. Glascock, A. Job, C. Pause, F. Rovison.

First Row: M. Nemeschek, D. Bauerle, N. Borders, S. Arber, V. Wright, M. Shoemaker, C. Hawkey, P. Hall, L. Ulmer, G. Drosendahl, S. Seader. *Second Row:* S. Scott, J. Ray, S. Secord, K. Snickles, C. Brenner, B. Olmsted, B. Stadel, C. Nagel, C. Kimber, P. Dollman. *Third Row:* J. Michael, C. Wheeler, P. Jarvis, F. Schuyler, C. Kresge, H. Bomm, R. White, G. Tonner, O. Widmer, B. Mitchell. *Fourth Row:* N. Steinagle, J. Webb, C. Vary, B. Thompson, L. Mitchell.

JUNIOR CLASS

First Row: F. Lipisco, B. Glass, A. Baker, D. Stoddart, J. Gudgel, S. Wilson, J. Crandall, L. Scheffler, M. Fenwick, M. Fenwick, M. Gerhardt. *Second Row:* M. Mayer, J. Russell, C. Claus, J. Callanan, M. Clinton, S. Stone, J. Bolles, P. Clark, L. Bulgrin, E. Forssell. *Third Row:* M. Marble, M. Boos, N. Fox, J. Kohl, J. Marter, J. Donald, J. O'Brien, K. Johnston, J. Rohde, M. Borovic. *Fourth Row:* H. Lundberg, J. Nemeroff, P. Zuber, D. Battaglia, P. Cremins, P. Williams.

First Row: J. McCadden, G. Knip, C. Quillin, W. Ramsden, G. Jaffe, D. Lewenight, D. Schnapp, J. McLaughlin, C. Kulas, J. Bleyle, C. Laman. *Second Row:* R. Plumb, F. Flannery, T. Dill, J. Tramontana, R. Keeffe, J. Kelly, D. Benz, D. Ross, F. Paufler, R. Anderson, B. Porschet, D. Clark. *Third Row:* F. Mallon, H. Oates, R. Stromberg, E. Hambleton, D. Nash, D. Cowan, B. Wolf, F. Creed, A. Hartrick, J. Norgren, T. Schunk. *Fourth Row:* J. Wood, D. Hughes, R. Schneckenburger, D. Simmons, G. Howard, F. Woodmansee, R. Winfield, J. Lynch, S. Danielson, R. Papineau, H. Bessinger.

THE SOPHOMORES

First Row: Joan Schroeder, Treasurer; Allison Matthews, President. *Second Row:* Chuck Mackett, Secretary; Mr. Starks, Adviser; Ronald Tracey, Vice-President.

OFFICERS AND ADVISER

At the close of another highlighted season, the directors are thoroughly convinced that their aspiring Thespians should be commended for the outstanding part which they played in their original production. Although their contribution was possibly not so illustrious as that of their aged upperclassmen, there can be no doubt that the drama never would have been so complete without their competent assistance. Many individuals even suffered "first night" nervousness as they stepped into the limelight in their own variety show. While the "old grads" depart to prepare for lifetime roles, they feel confident that such potential talent will assure success in the seasons to come.

First Row: N. Miller, P. Joyce, D. Gilbert, R. Ewart, J. Witte, R. Bratton, P. Hedley, K. Viehmann, C. Klein, M. Keith, J. Houghton, M. Henry. *Second Row:* J. Horn, M. Pierce, C. Hrabak, N. Nagel, D. Germanovich, C. Allan, M. Mather, D. Kohl, C. Fisher, G. Hagen. *Third Row:* M. Helfrich, G. Glindeman, S. Forrest, P. Groat, S. Siegwart, B. O'Bannon, B. Simpson, C. Bloch, M. Gucwa, G. Miller. *Fourth Row:* M. Giess, J. Fisher, A. Best, M. Banfield, A. Himmelsbach, P. Hurst, C. Hartman, V. Judge, J. Kirkwood, C. Bertsch, E. Karr.

THE SOPOMORES

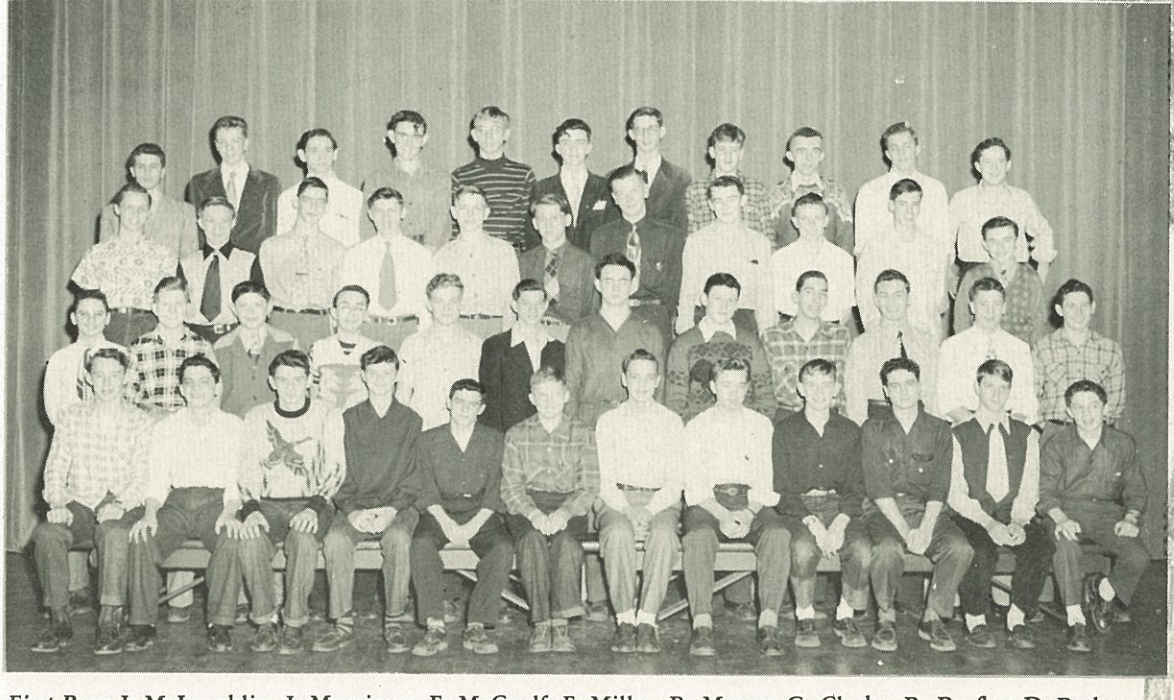

First Row: J. McLaughlin, J. Morrissey, E. McCoulf, F. Miller, R. Moore, G. Clarke, R. Paufler, D. Rathmann, R. Weller, D. Mitchell, F. McCullough, B. White. *Second Row:* J. Mondo, R. Meissner, R. Sumner, F. Vantino, A. Trott, D. McCulty, J. McKenzie, J. Everitt, D. Ewing, H. Markell, R. Clark, F. Brown. *Third Row:* W. Hassell, T. Guralny, H. Hamilton, E. Fremont, L. Mead, R. Simon, G. Sjoden, E. Smith, L. Stoltz, G. McGuire, G. Whitney. *Fourth Row:* J. Lindberg, R. Osborne, J. Nichter, J. Cowles, M. Bechtel, R. Walker, R. Wurl, D. Grove, V. Wheeler, E. Hales, G. Sitgreaves.

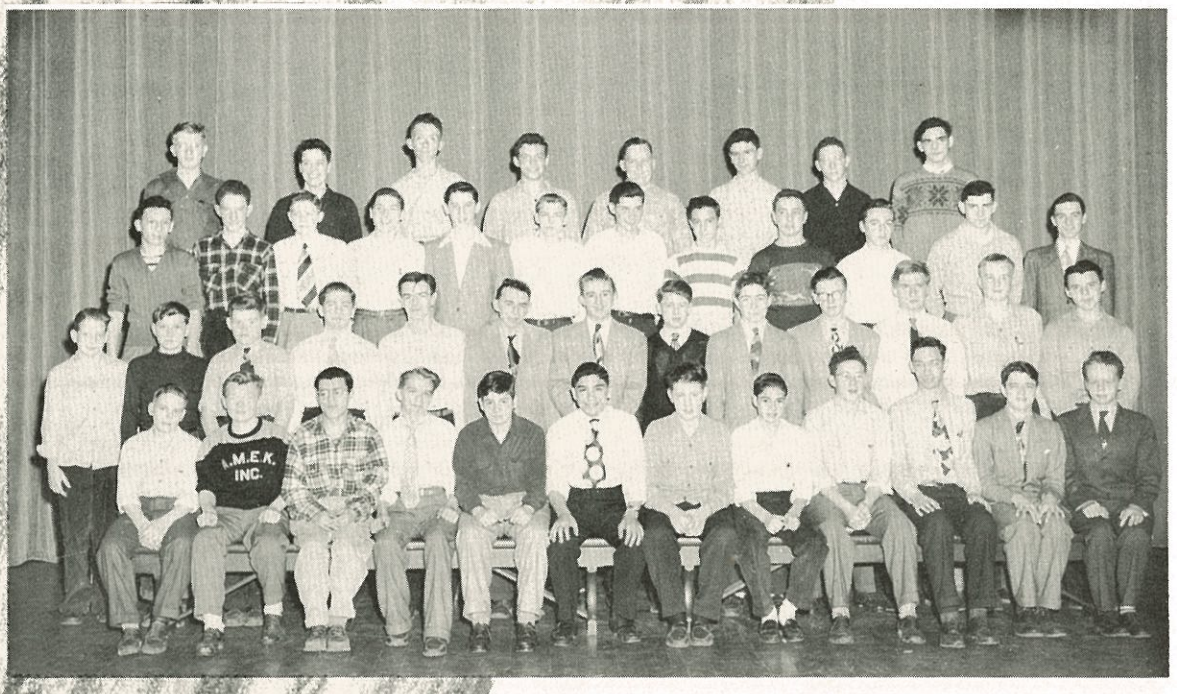

First Row: P. Hornbarger, R. Kellner, A. Morino, W. Osborne, K. Kimmins, C. Markarian, R. Lane, T. Massing, B. Blum, C. Block, R. Glor, D. Grant. *Second Row:* R. Mundie, N. Bieger, E. English, D. Peo, R. Saulter, J. Jackson, D. Hoock, R. Bouley, H. Holmberg, B. Joyce, J. Izard, D. Ismert, J. Holt. *Third Row:* D. Cowles, D. Howe, R. Bartram, R. Bedworth, D. Arnold, J. Baker, D. Bleistein, C. Keggins, R. Stroud, J. Allen, H. Andrews, G. Gerstner. *Fourth Row:* H. Benson, T. Biggie, L. Hempel, D. Merlin, D. Greek, C. Farnan, T. Fayle, G. Wolfe.

THE SOPOMORES

First Row: M. Evans, C. Ellis, P. Phelps, J. Wilson, J. Heuer, J. Guariglia, M. O'Keefe, J. Klaiber, R. Johnson, M. Gauthier, A. Mabey, M. Kaufmann. *Second Row:* J. Schroeder, D. Schieffele, J. Detuno, A. Setter, J. Dorrington, B. King, C. Bradley, L. Schicora, A. Currier, J. Jarvis, S. Kortum. *Third Row:* M. Shine, L. Blaise, C. DiMartile, D. Martin, V. Dawsey, S. Blaufuss, S. Taylor, N. Kort, O. Kitson, D. Blanc, C. McNamee. *Fourth Row:* J. Knowl, J. Carson, D. Borman, B. Lucas, M. Baker, E. Hummel, M. Albrecht, J. Bray, M. Kolenko, S. Marks.

First Row: C. Caplon, S. Corey, J. Wilson, S. Means, E. Smith, G. Laderer, J. Moore, R. Rittenhouse, L. Revi, W. Chludzinski, M. Canteen, S. Starner. *Second Row:* M. Larcom, Z. Petitt, C. O'Connor, J. Reynolds, C. Rollier, B. Ray, M. Hamrick, M. Comerford, A. Matthews, V. Davidson. *Third Row:* D. Day, J. Cater, S. Daschler, L. Scranton, J. McNamara, M. Ertel, S. Richards, T. Williams, B. Varshay, D. Rowe, A. Rowe. *Fourth Row:* R. Neff, P. Stewart, G. Dennison, E. Downey, A. Goodspeed, G. Davey, L. Damon, D. Horn, B. Gracey, M. Jederman.

THE SOPOMORES

First Row: D. Byer, K. Diegelman, T. Murdock, D. Finch, S. Koehler, R. Rosenthal, R. Deuell, D. Lane, T. Watson, J. Woods, B. Elsaesser, W. Sauer. *Second Row:* N. Hadden, R. Lockwood, R. Culp, N. Corah, D. Sanders, R. Brenner, J. O'Hara, J. Mitten, J. Cole, B. Tedesco, J. Miward, W. Twombly. *Third Row:* B. Tuttle, C. Mackett, B. MacIntire, A. Hadley, N. Bork, R. Garnier, A. Conroy, J. King, J. Owen, B. Martindale, O. Kroeger, D. Schultz. *Fourth Row:* V. Chittley, L. Leonhard, D. Mang, T. Knudson, R. Przyborowski, D. Roberts, F. Kuekes, S. Denny, D. Lovas, R. Smith, D. Clark.

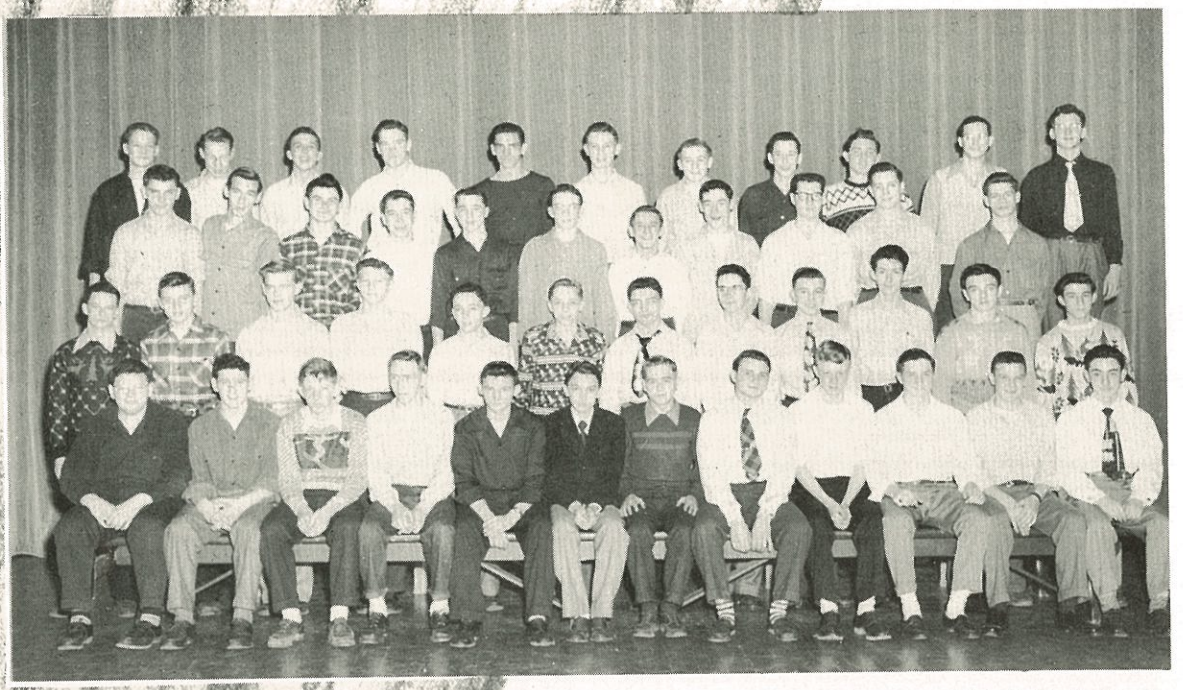

First Row: H. Sweeney, R. Tracey, D. Sweeney, N. Smith, K. Walter, W. Wiedemann, K. Wakefield, R. Doyle, R. Pritchard, H. Kubanek, D. Knapp, D. Lamarca. *Second Row:* J. Carver, D. Coon, G. Dimmock, F. Skrobot, R. Simpson, M. Simmons, J. Eschborn, J. Martin, J. Manhardt, T. Leithner, R. LaValley, J. Miller. *Third Row:* J. Luthckoff, C. Mahoney, R. Brandt, J. Behrens, R. Baum, R. Miller, D. Callanan, D. O'Brien, D. Miller, R. Almeter, J. Champagne. *Fourth Row:* N. Nielsen, T. Illig, J. Ames, J. Quinn, B. Hark, C. Hill, J. Holden, R. Sass, W. Adams, L. Smith, A. Dixon.

THE SOPOMORES

First Row: M. Denneen, A. Drexelius, M. Olson, N. Rasche, C. Noble, E. Peirce, S. St. Louis, R. Umstead, L. Wilson, J. Zimmerman, G. Yogerst, P. Phillips. *Second Row:* A. Campbell, C. Yelle, R. Zerinchak, C. Stoll, E. Chonka, D. Bruso, J. Burton, J. Chase, E. Wassermann, F. Starczewski. *Third Row:* A. Guptill, J. Beyer, G. Sanko, N. Woodmansee, B. Rose, M. Brose, S. Coole, P. Flaherty, M. Busch, C. Bitterman. *Fourth Row:* J. Witkop, C. Canteen, D. Wunsch, S. Zimmerman, C. Miller, S. Bookhagen, M. Schamberger, D. Riedel, M. Stainsby.

First Row: P. Lincoln, E. Kresge, J. Magavero, C. Lowrey, J. Land, W. Trumble, B. Trumble, J. Popp, M. Clark, R. McNamara, M. Williams. *Second Row:* J. Walker, D. Peck, P. Lowman, J. Murchison, L. MacDonald, M. Sigetie, M. Sanders, C. Robinson, B. Mudra, J. Sitgreaves. *Third Row:* J. Zittel, E. Mendolera, J. Tisdall, F. Zakes, L. Conta, M. Sheldon, J. Lazzaro, B. Maunz, M. Peterson, J. MacDonald. *Fourth Row:* B. Tait, L. Wolf, S. Miller, J. Shearman, V. Rosinski, M. Weise, P. Suski, E. Stresing.

THE SOPOMORES

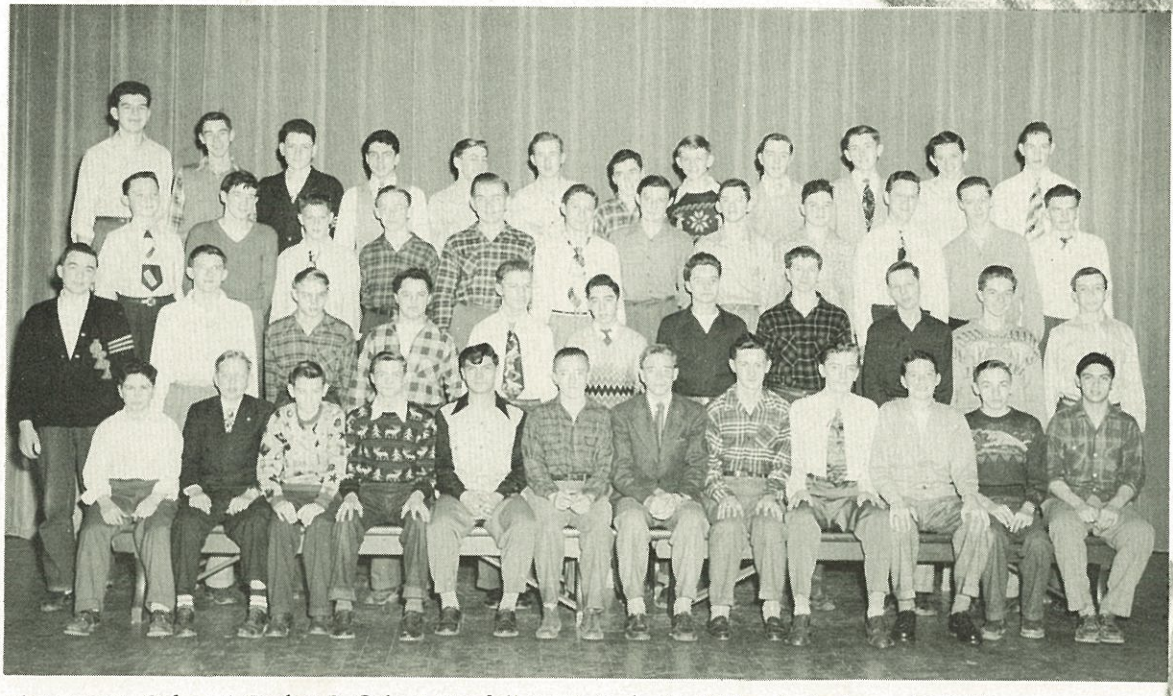

First Row: R. Oakes, F. Probst, L. Cole, J. Randall, J. Wasinsky, G. Miller, L. Buckman, P. Baldinger, E. Winter, J. Wilkins, D. Fourby, M. Cicco. *Second Row:* J. Missert, G. Capuson, J. Burger, G. Sheldon, W. Shephard, D. Pickard, J. Reed, K. Hall, W. Wolf, G. Walter, W. O'Brien.. *Third Row:* R. Lennartson, D. Arthur, B. Crane, J. Percy, D. Cutaiar, P. Eastbury, G. Russell, J. Rogers, C. Dempsey, J. Donlon, W. Staley, R. Van Etten. *Fourth Row:* R. Murphy, R. Brennan, G. Chapin, C. Griggs, M. Murphy, R. Brewer, G. Murphy, R. Lusink, A. McAloney, N. Clement, D. Bromnick, R. O'Donnell.

"This Petty Pace from Day to Day"

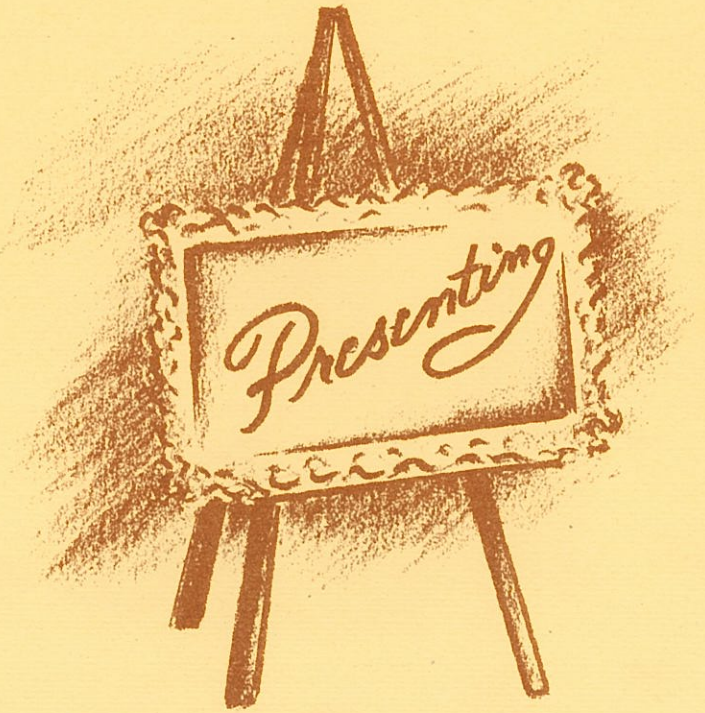
Presenting

Act IV

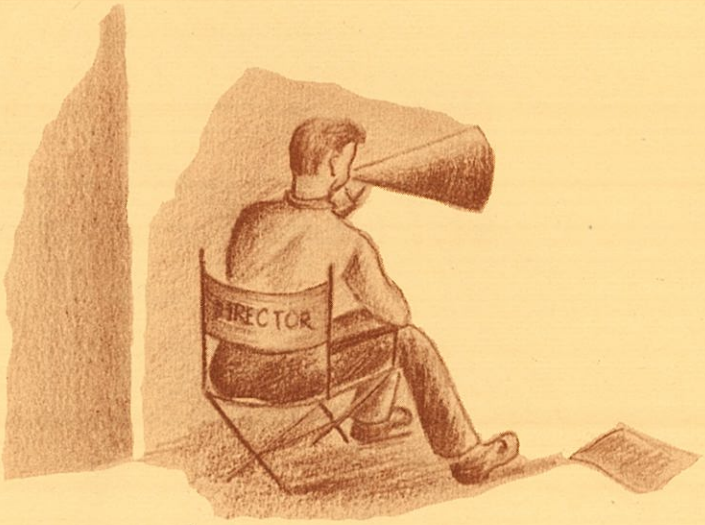

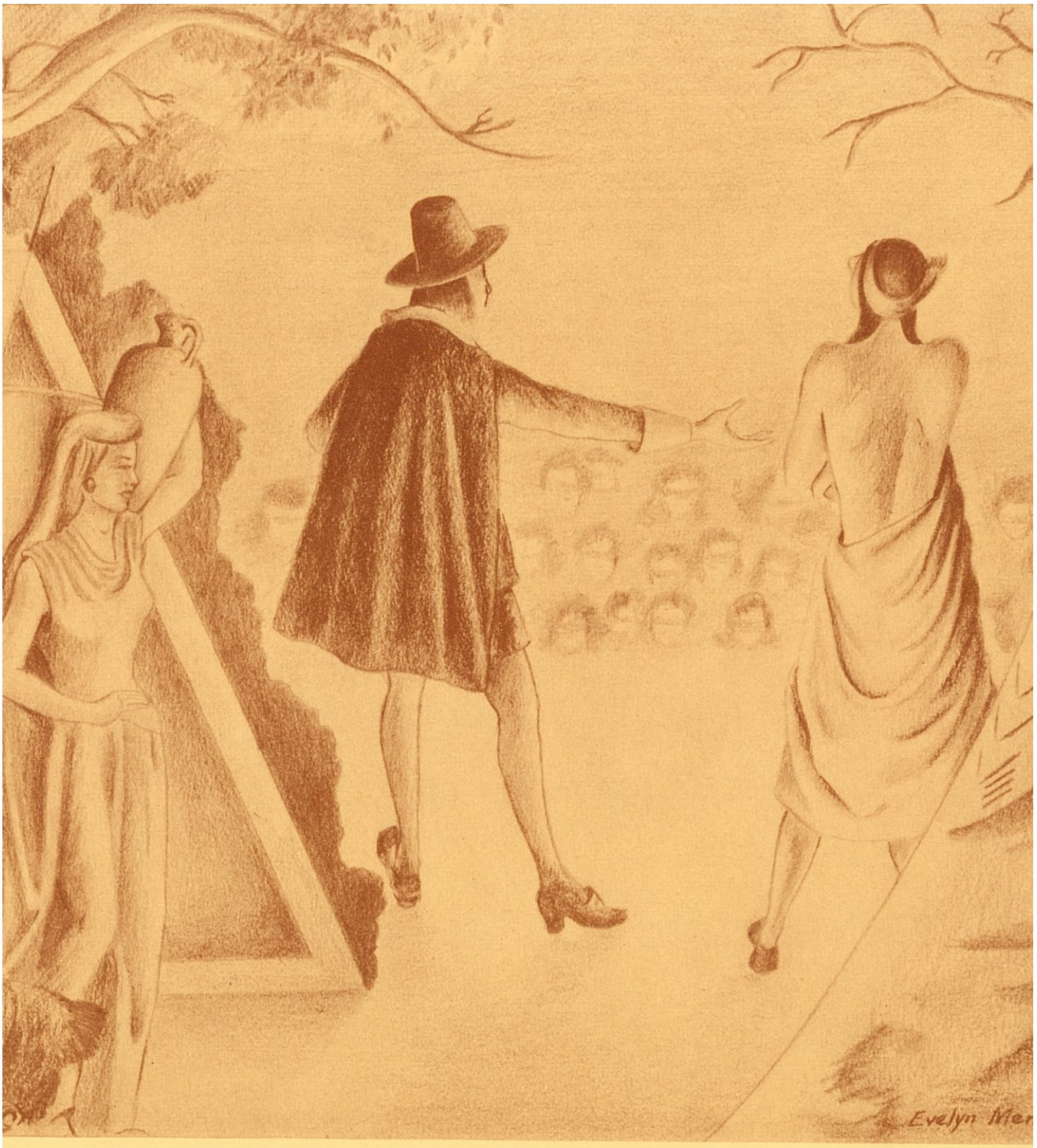

School Life

First Row: E. Dill, M. Hall, S. Arber, D. Bauerle. *Second Row:* D. Bialogreck, S. Good, President; Miss Chittenden, Adviser; D. McDougall, Vice-President; M. C. Anderson. *Third Row:* B. Bullock, J. Kraus, P. Beebe, M. Thompson, Secretary; D. Shirlaw, Treasurer; E. Forssell, P. Parker, G. Lindner. *Fourth Row:* W. Brownjohn, G. Miller, F. Schuyler.

First Row: R. Oakes, W. Osborne, G. Whitney, C. Rollier, A. Setter, I. Yuhase. *Second Row:* W. Clark, Vice-President; Miss Easterbrook, Adviser; E. Raffel, President; J. Harvey, Secretary; J. Delzer, M. Martin, G. Oeffner, Mrs. Peck, Adviser; N. Campbell, P. Waters.

First Row: C. Brenner, J. Rasche, E. Quirk, Aedile; R. Barnes, Praetor; Miss Barrows, Adviser; M. Goldsmith, Consul; A. Babcock, Praetor; J. Klock, Quaestor; S. Hoddick. *Second Row:* J. Brock, S. Forkin, M. Thompson, J. Richmond, M. Bonnevier, E. Dempsey, J. Randolph, J. Hamilton. *Third Row:* D. Barber, D. McChesney, J. Houck, D. Nash.

First Row: M. Baker, S. Wilson, M. L. Frazier, Corresponding Secretary; P. Stamp, President; Miss Alvord, Adviser; J. Kosack, Vice-President; A. Rogers, Recording Secretary; A. Vogt, Treasurer; J. Scharff, J. Butler. *Second Row:* D. Bruss, A. Campbell, M. Barczak, S. Woods, P. Hornbarger, M. MacDonald, D. McDougall, V. Reustle, R. Anderson, B. Burger, P. Raeder, C. Arthur. *Third Row:* J. Martyn, M. Keith, M. C. Anderson, N. Barker, B. Leggett, S. Butler, S. Weis, D. Cato, B. Chapman, L. Bulgrin, E. Forssell, P. Plumb, J. Nemeroff. *Fourth Row:* D. Unkrich, H. Bowers, A. Perry, J. Mondo, W. Murdock, C. Gibson, R. Anthony.

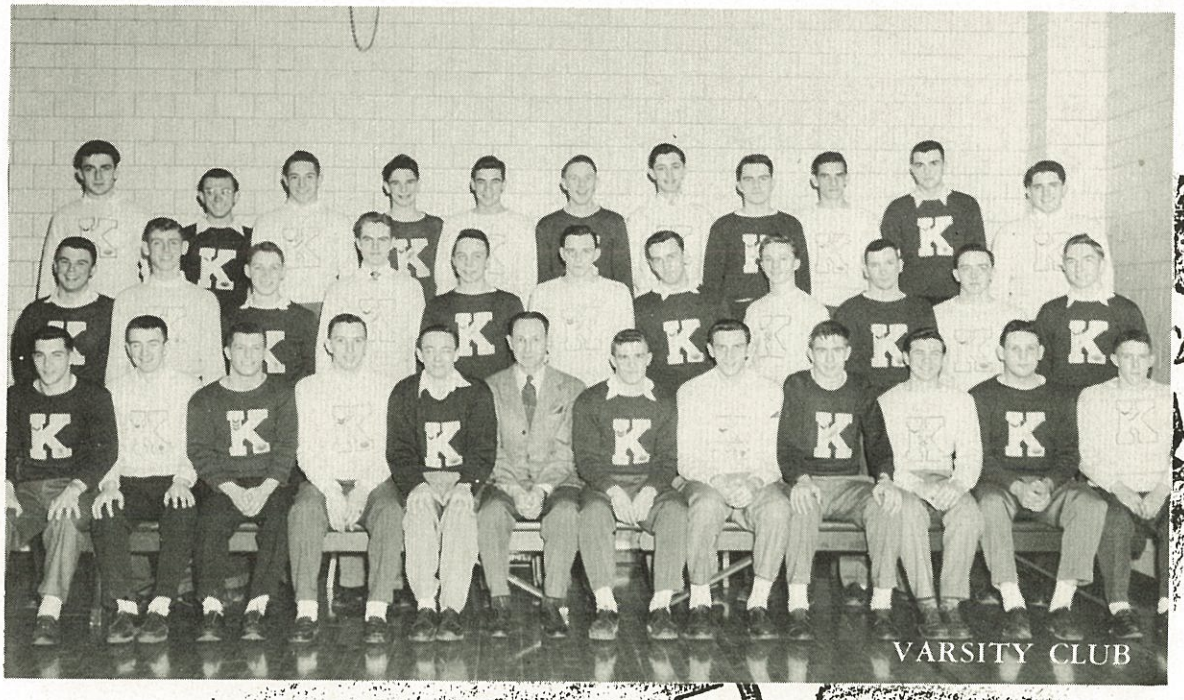

VARSITY CLUB

GIRLS' LETTER CLUB

Seated: E. Dill, D. Bialogreck, Vice-President; J. Kraus, C. Copley, P. Molloy, President; N. L. Fox, G. Lindner, C. Claus, J. Higgs. *Standing:* J. Russell, Miss Chase, Adviser; D. Pembroke, N. Archer, Secretary; J. Eversole, M. Gerhardt, P. Parker, E. Wood, J. Lusink, B. Glass, P. Wooley, J. Foyster, Treasurer.

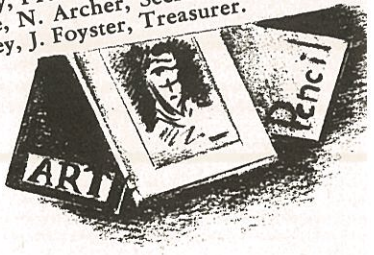

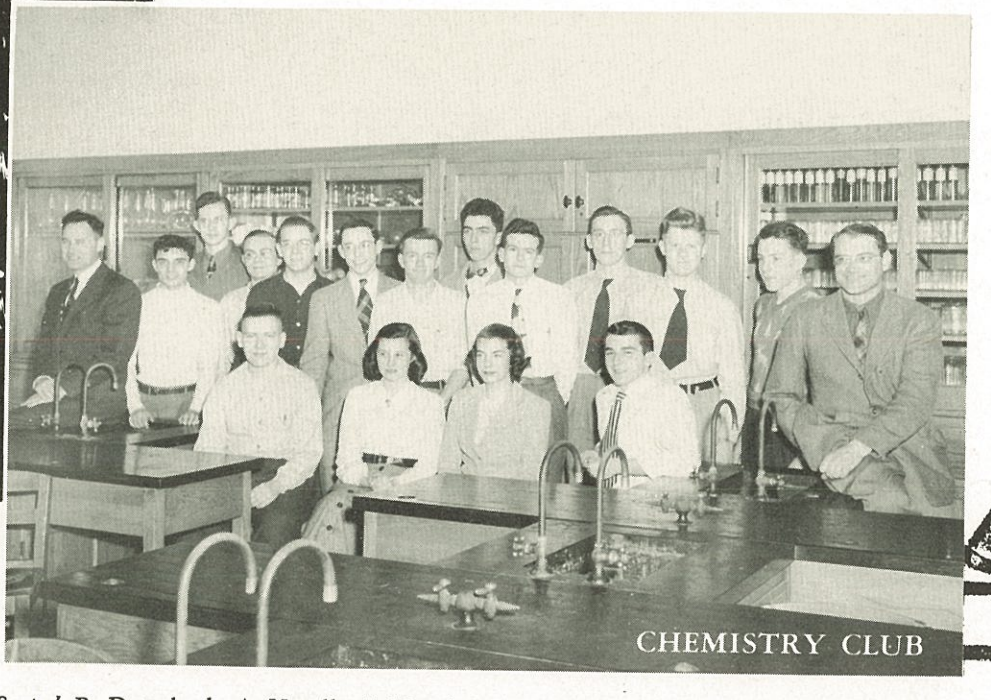

Seated: R. Detenbeck, A. Navelle, J. Marohn, J. Downes. *Standing:* Mr. Gladieux, Adviser; A. Sabia, C. Roth, G. Cooper, J. Grande, B. Stewart, A. Bennett, B. Scofidio, R. Cruickshank, J. Rogers, P. Hennig, J. Ryan, Mr. Carl, Adviser.

CO-ED SWIM CLUB

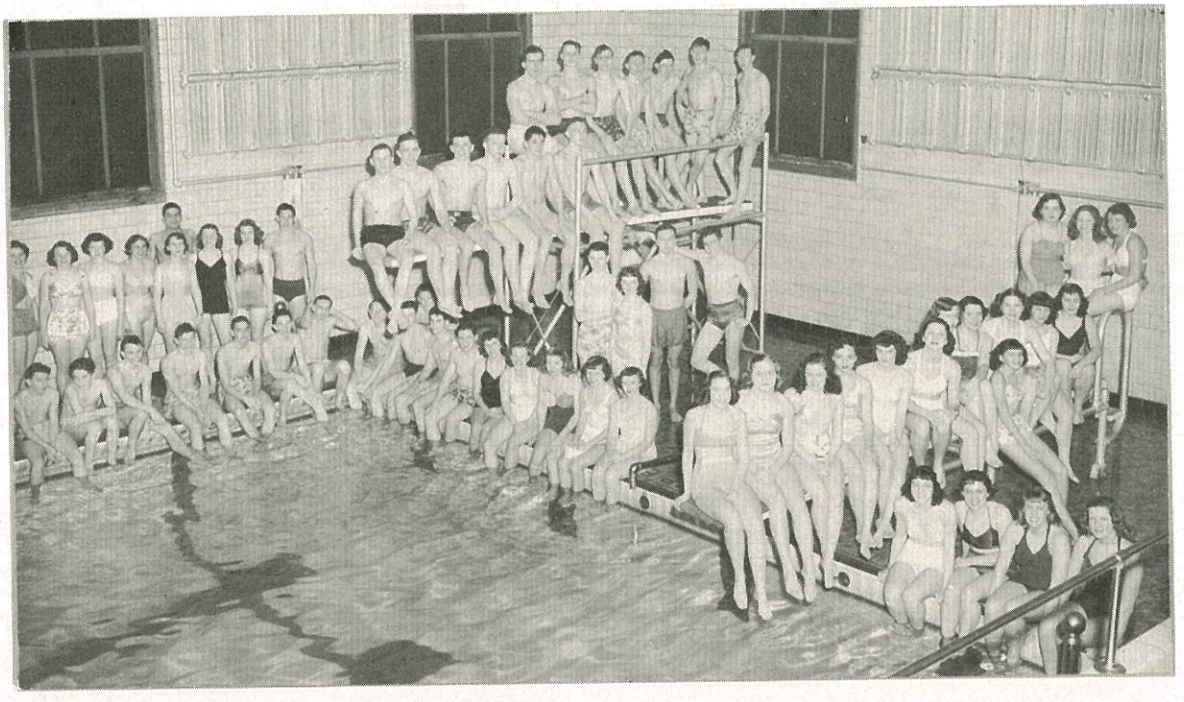

EARLY GROUP

Clubs may come, and clubs may go, but the Co-ed Swim Club, capably guided by Miss Kauffman and Mr. Palmer will always be with us.

As in the past, this year's club was divided into two groups, to accommodate more swimmers. These groups were quickly filled, and now meet every Thursday night in the K. H. S. pool. There are no officers, no organized meetings, and no business is conducted; the sole purpose of the club being to provide recreation for its members.

During its existence, this club has proved to be one of the most popular organizations ever sponsored by the school, and all swimming fans from Kenmore High are sincerely hoping for its continuance.

LATE GROUP

AQUACADE

More and more spectacular and even weird in some instances was the aquatic drama which has become an assured part of the yearly program of Kenmore Senior High. This drama called the Aquacade was played on the sparkling clear waters of the swimming pool. The members of the cast dove in and out, swam on and off, or idly floated about on the watery stage like human frogs or mermaids. Icebergs were used for a most appropriate background and penguins lent a note of charm. The highlights of the evening were the superb precision diving of Marge Valentine and Jim Childress and the "Chordettes" rendition of "Dry Bones!"

This year's Aquacade very worthily added to the fine record of all previous swim fests in the history of our school. Each year the Aquacade surpasses its own record in achievements and this year was no exception. Loud were the praises sung by the hundreds of spectators who found it a most colorful and spectacular exhibition.

STUDENT COUNCIL

First Row: J. Russell, T. Appleton, P. Clark, B. Lewis, J. Childress, President; C. Martin, D. White, R. Grace, D. Ives. *Second Row:* R. Tracey, J. Schroeder, A. Matthews, C. Mackett.

The Student Council is an organization of which Kenmore High students may well be proud. It affords them the opportunities of formulating their own policies, planning student activities, and furthering a democratic participation in school life. James Childress, Student Council President, and the guidance of Mr. Freeman and Mr. Frazier enabled the organization to carry out these purposes to their fullest extent.

CURRENT EVENTS CLUB

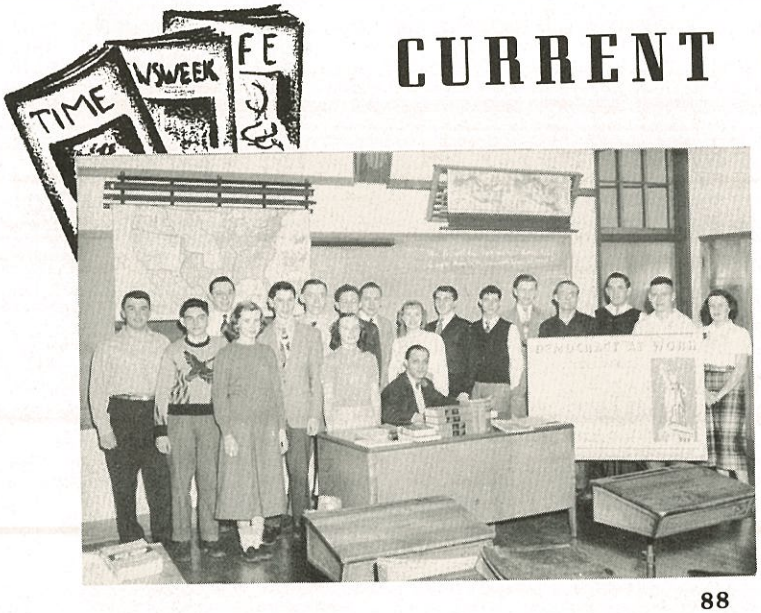

GIRLS' LITERARY CLUB

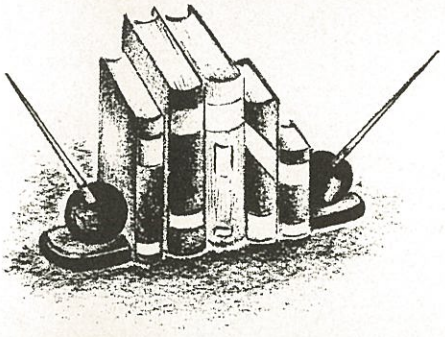

First Row: P. Beebe, Vice-Regent; Miss Scott, Adviser; A. Babcock, Regent. *Second Row:* P. Hornbarger, Scribe; P. Young, Keeper of the Exchequer.

COOKING CLUB

DANCE INSTRUCTION

HI-Y

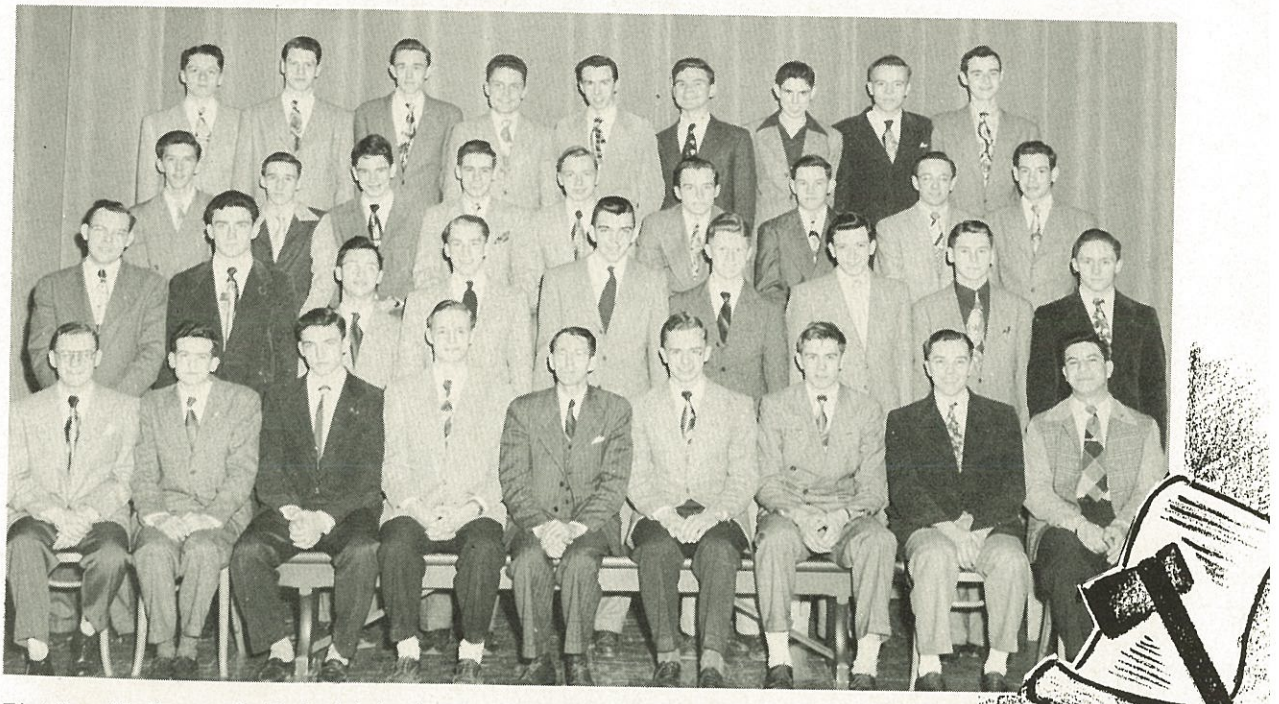

First Row: H. Simmonds, R. Cruickshank, Historian; P. Clark, Corresponding Secretary; E. Bergner, Treasurer; Mr. Braunton, Adviser; J. Easter, President; J. Lingel, Recording Secretary; R. Nelson, R. Feinen. *Second Row:* C. Kaufmann, R. Clark, R. Simmons, H. Bowers, B. Martz, P. Hennig, J. Chapin, E. Hambleton, A. Case. *Third Row:* A. Anderson, P. Dissington, W. Ramsden, F. Winnert, J. Easton, J. DeWitt, H. Hutt, D. White, F. Broadbent. *Fourth Row:* D. Barber, W. Baker, J. Nye, T. Hamm, R. Larson, J. Mullen, F. Center, D. Linton, R. Foss.

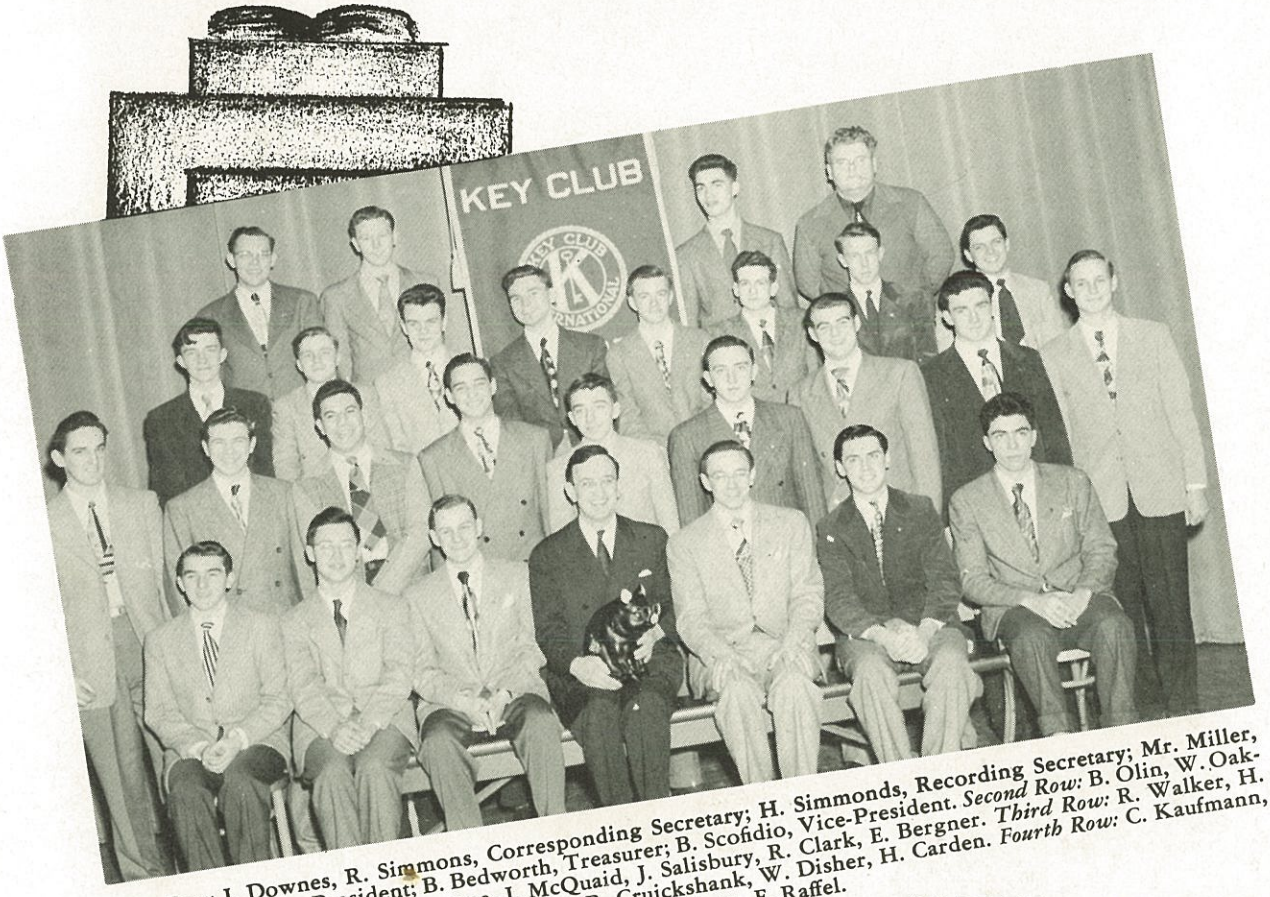

First Row: J. Downes, R. Simmons, Corresponding Secretary; H. Simmonds, Recording Secretary; Mr. Miller, Adviser; D. White, President; B. Bedworth, Treasurer; B. Scofidio, Vice-President. *Second Row:* B. Olin, W. Oakley, R. Feinen, F. Creed, H. Sangree, J. McQuaid, J. Salisbury, R. Clark, E. Bergner. *Third Row:* R. Walker, H. Appleton, D. Shirlaw, J. Mullen, A. Bennett, R. Cruickshank, W. Disher, H. Carden. *Fourth Row:* C. Kaufmann, C. Jones, T. Wertz, E. Raffel.

KEY CLUB

BADMINTON CLUB

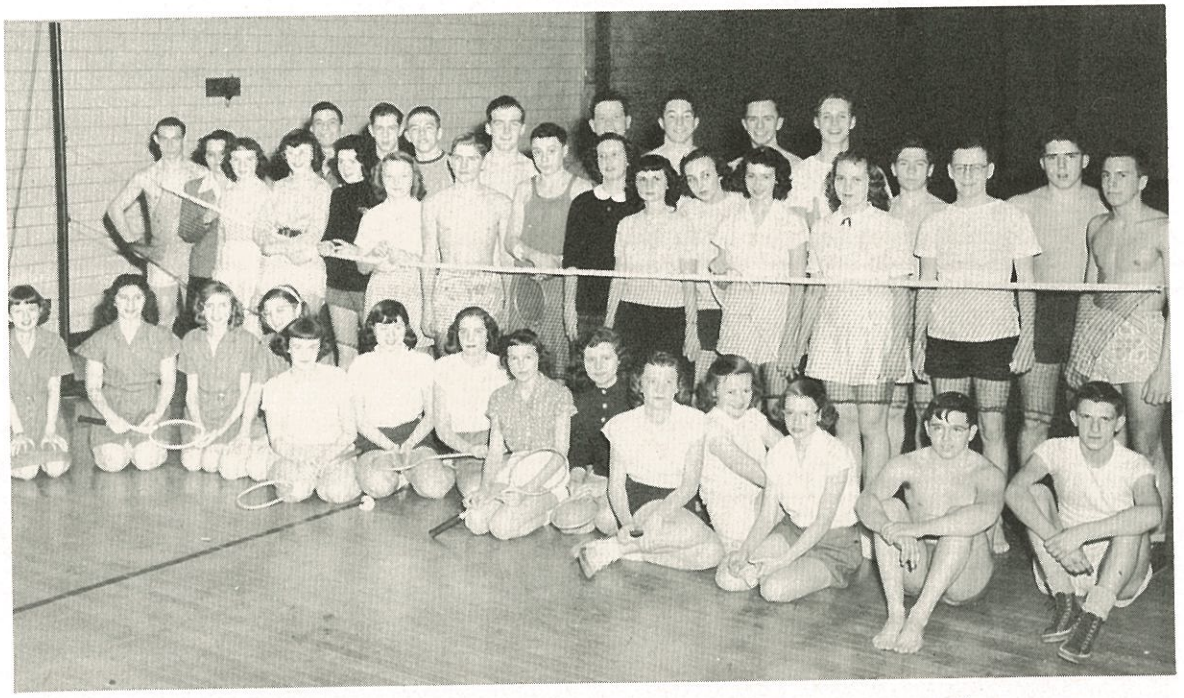

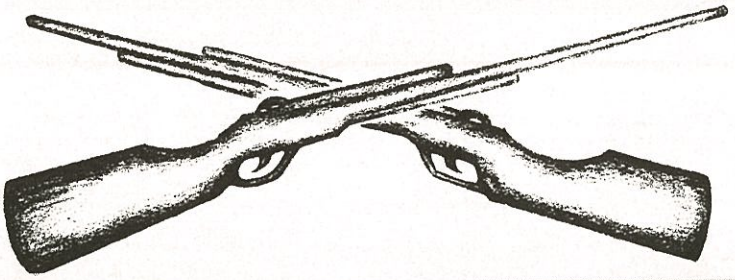

RIFLE CLUB

First Row: C. Ryan, D. Hilliker, J. Nye, D. Schroth, R. Hrabach, P. Hennig. *Second Row:* C. Roth, J. Izard, R. Friedly, L. Izard, Mr. Cutter, Adviser; L. Hempel, F. Schroth, B. Barnum.

BAND

DRUM MAJORETTES

First Row: L. Brandt, P. Lowman, J. Rindfuss, D. Peck, N. Barker, M. Williams, L. Conta, C. Allan, P. Waters.

First Row: J. Russell, R. Argen, D. Ives, M. Hamilton, D. Pratt, C. Martin, Head Cheerleader; O. Kitson, J. Land, J. Glunz.

CHEERLEADERS

KENISCOPE

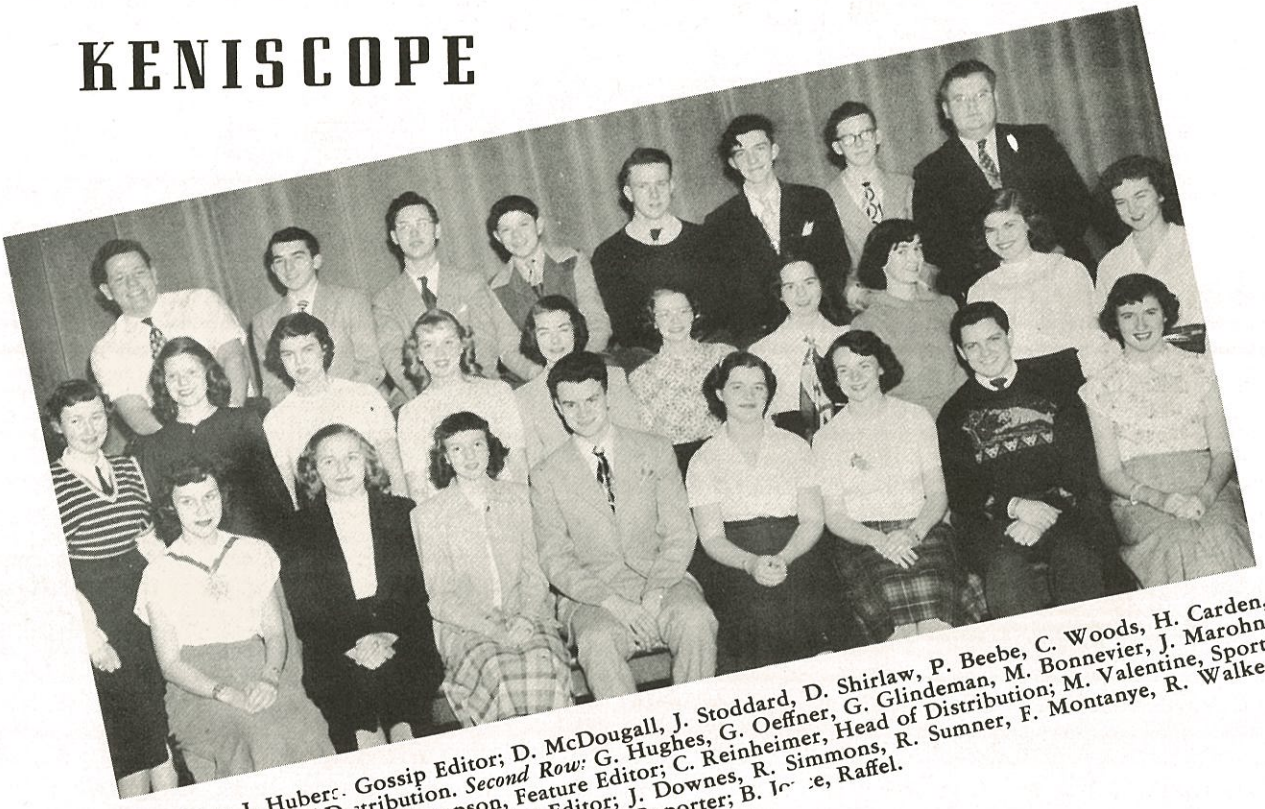

First Row: J. Huberc. Gossip Editor; D. McDougall, J. Stoddard, D. Shirlaw, P. Beebe, C. Woods, H. Carden, J. Parks, Head of Distribution. *Second Row:* G. Hughes, G. Oeffner, G. Glindeman, M. Bonnevier, J. Marohn, C. Noble, J. Burton, M. Thompson, Feature Editor; C. Reinheimer, Head of Distribution; M. Valentine, Sports Editor. *Third Row:* R. Pembroke, Art Editor; J. Downes, R. Simmons, R. Sumner, F. Montanye, R. Walker, Inquiring Reporter; B. Jo e, Raffel.

DEBATE CLUB

First Row: D. Vaughn, B. Scofidio, Mr. Braunton, Adviser; E. Bartlett, T. Wertz. *Second Row:* D. Nash, C. Jones.

GIRLS' Y-TEEN

First Row: J. Gorr, S. Bush, J. Roberts, Sergeant-at-Arms; R. Peacock, Chaplain; M. Starks, Treasurer; M. Andrews, President; M. Hawkins, Vice-President; P. Raeder, Recording Secretary; P. Clark, Corresponding Secretary; J. Bolles, B. Hart. *Second Row:* C. Hillikey, P. Parker, Inter-Club Representative; J. Lusink, Inter-Club Representative; V. Busch, J. Brucker, R. Hoscheid, L. Kuhn, M. Kelpin, M. Krystaeih, M. Hendricks, G. Dennison. *Third Row:* M. Wild, C. Conrad, N. Comeau, J. Detuno, M. McCarriagher, M. Weeks, B. Blanchard, M. A. Blasiak, J. Eversole, E. Forssell.

GYM CLUB

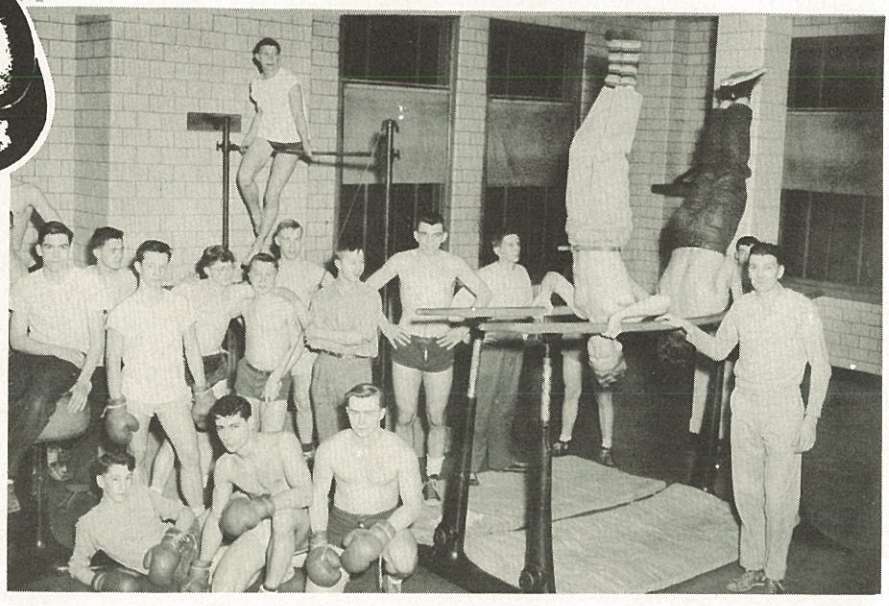

First Row: J. Houghton, D. Bialogreck, M. Shoemaker, B. Parsons, T. Males, S. Joslin, D. McDougall, A. Ober, M. Baker, D. Wunsch, A. Babcock. *Second Row:* P. Martin, P. Groat, B. Lundquist, J. Shoemaker, B. Lewis, M. Bonnevier, V. Eversole, M. Morehouse, B. Wilcox, G. Laderer. *Third Row:* P. Hornbarger, E. Dempsey, B. A. Rhote, C. Copley, C. Blankheit, C. Bodenbender, M. Valentine, B. Hayes, J. Smith. *Fourth Row:* G. Drosendahl, M. Goldsmith, C. Reinheimer, M. Henry, M. A. Kipp, J. Cole, J. Hagan, J. Fellner.

First Row: B. Lundquist, Concertmaster; J. Madill, E. Crocker, A. Bennett, D. Bruso, M. L. Olson, D. Wunsch, F. Alt. *Second Row:* A. Lane, D. Clark, R. Rittenhouse, M. Brose, J. Popp, P. Senf, H. Sangree, J. Schultz, B. Wilcox, B. Sumner, F. Probst. *Third Row:* C. Kaufmann, K. Barber, W. Ramsden, R. Sumner, B. Scofidio, C. Jones, J. Holt, T. Wertz, Mr. Ortolano, Director. *Fourth Row:* M. Williams, C. Balson.

First Row: B. O'Bannon, B. Simpson, M. Thiringer, R. Stromberg, Treasurer; T. Males, Vice-President; Miss Conn, Adviser; R. Detenbeck, President; J. Marohn, Secretary; J. Baker, J. Bowles. *Second Row:* M. L. Olson, S. Voegeli, C. Blankheit, V. Eversole, M. Morehouse, M. Wiese, C. Coplon, B. Wilcox, J. Eversole, E. Karr. *Third Row:* J. Baker, J. Russell, W. Brownjohn, E. Drago, J. Grande, B. Boyer, R. Papineau. *Fourth Row:* G. Cooper, J. Haney, B. Stewart, J. Schafer.

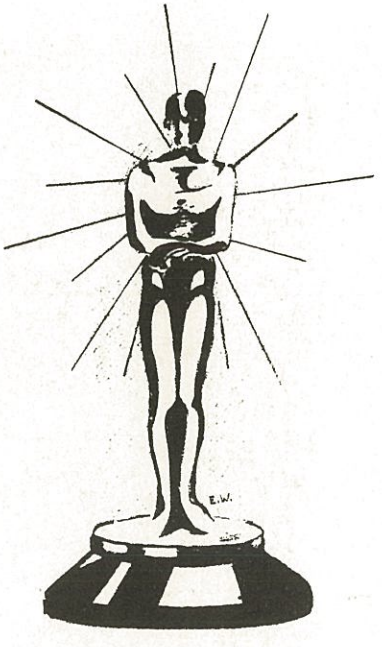

First Row: H. Markell, D. Wiles, J. Easton, R. Wright. *Second Row:* S. Bommer, J. Kraus, S. Snyder, Secretary; Miss Strong, Adviser; E. Bergner, President; C. Copley. *Third Row:* M. Valentine, F. Montanye, J. Mullen, Treasurer; R. Feinen, J. Easter, R. Clark, G. Oeffner.

"1949 ODDITIES"

"Wrecks-all Drug Products present . . ."

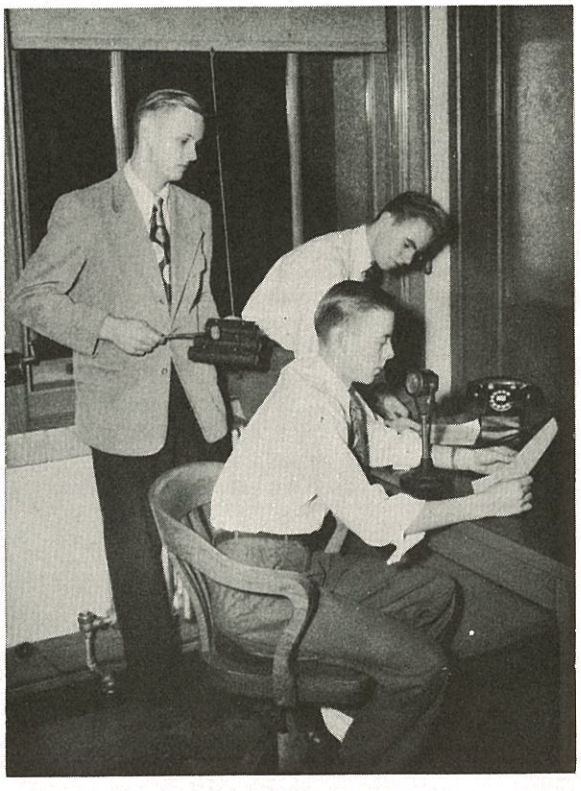

"Sketch Club tonight!
Sketch Club tonight!"

Scholarship en masse!
meaning—A mess of scholars.

"The Sideline Sadsacks"

"1949 ODDITIES"

"The Medical Hour"

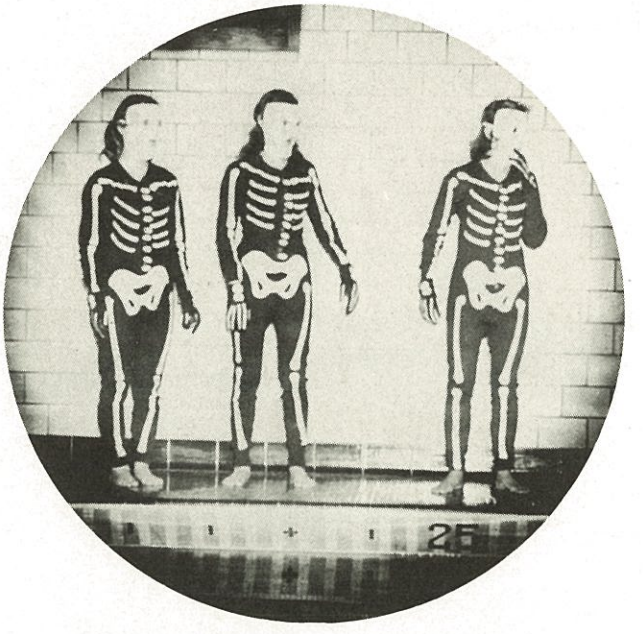

"The skeletonized Chordettes"

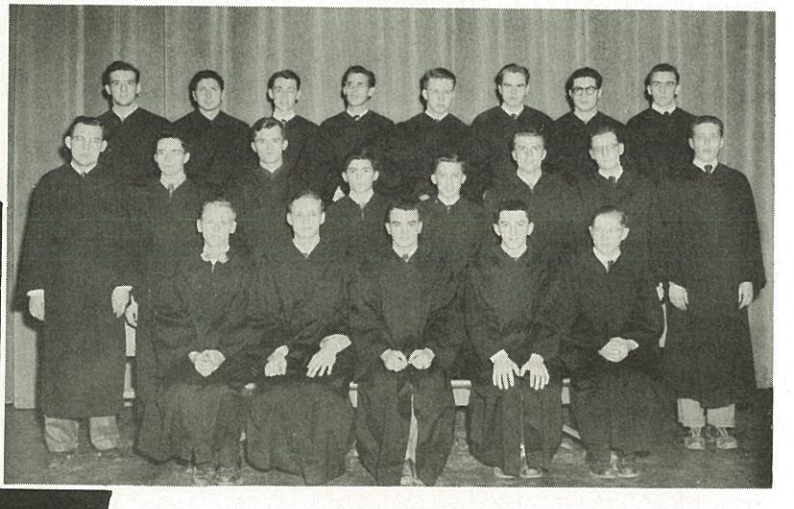

"Dem Dry Bones"

"The Boys!"

"1949 ODDITIES"

"On stage, Juniors!"

"Pa-tric-i-a! Where are you?"

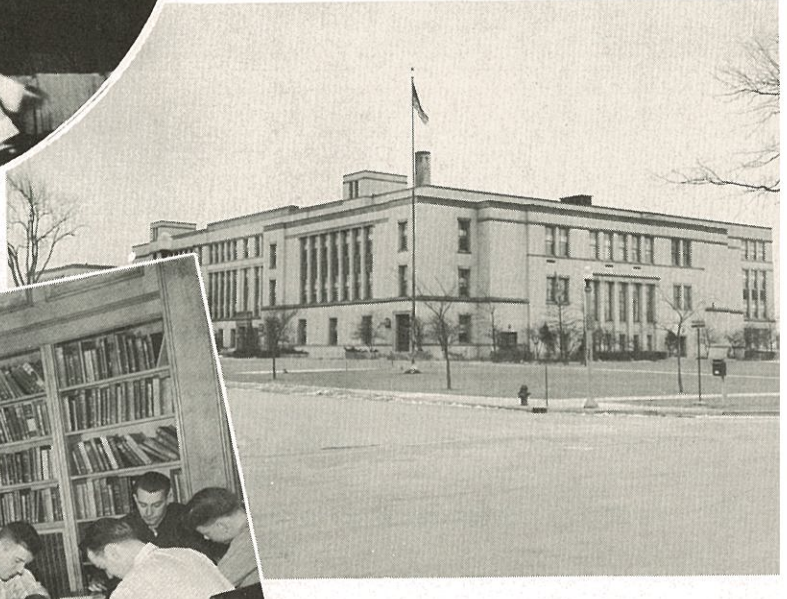

"These Hallowed Halls"

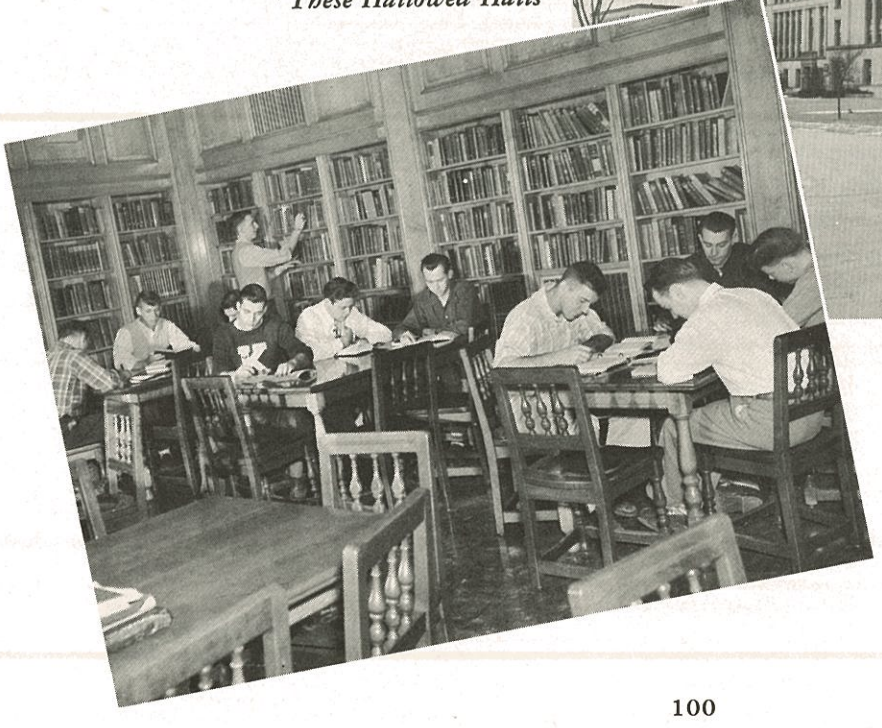

"Quiet, PG's at work!"

"1949 ODDITIES"

"A Round of Applause!"

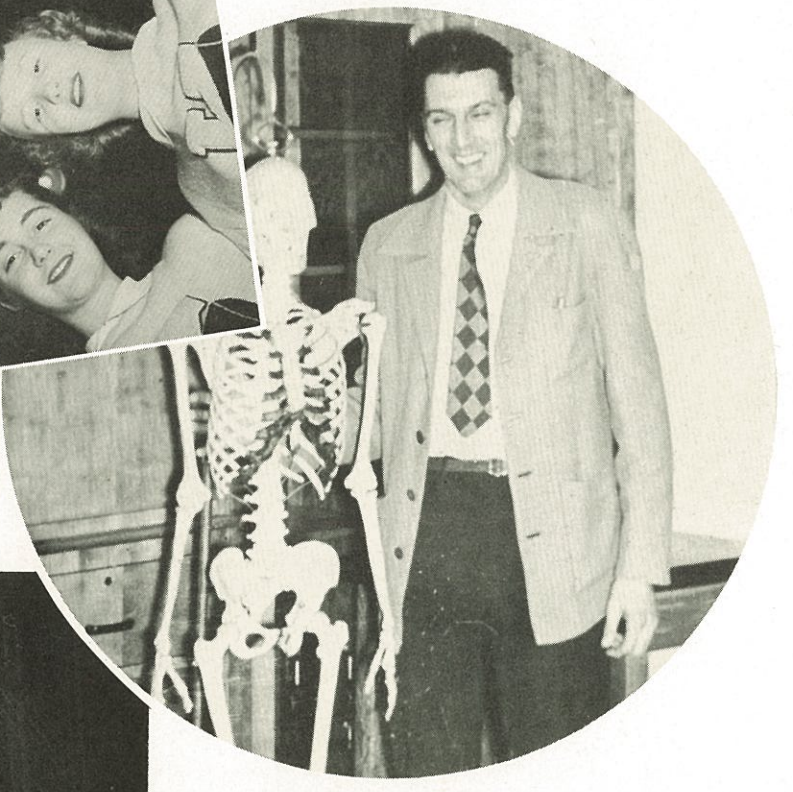

Mr. Stark and friend

"It's a Quiet Town!"

Studio 423 . . .

BACK

MISS CHASE
Art Adviser

MR. MOOSHIE
Adviser

STAGE

First Row: Don Unkrich, Business and Distribution Editor; Joan Scharff, Girls' Sports Editor; Phyllis Beebe, Senior Class Editor; Marianne Aber, Senior Class Editor; Ann Babcock, Editor-in-Chief; Pat Molloy, Art Editor; Janet Steven, Clubs Editor; Phyllis Senf, Sophomore Class Editor; Susan Kelley, Activities Editor. *Second Row:* Dave White, Sports Editor; Jerry Rosack, Advertising Editor.

LIFE'S LIKE THAT!

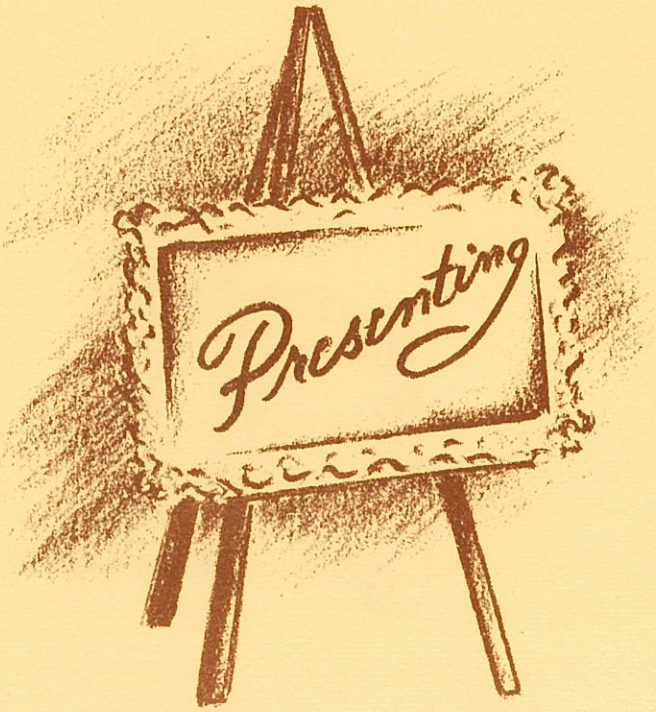
Presenting

Act V

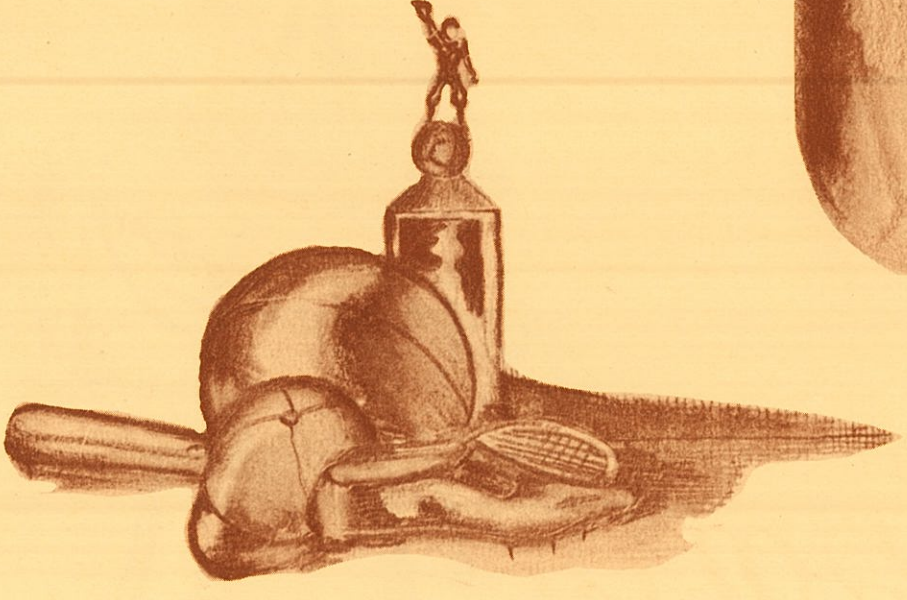

Sports

COACHES

TENNIS
MR. WESSELL

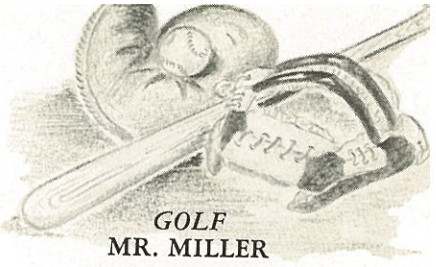

GOLF
MR. MILLER

TRACK
MR. BOLLIER

FOOTBALL—HEAD COACH
MR. PITKIN

BASEBALL
MR. KENNEY

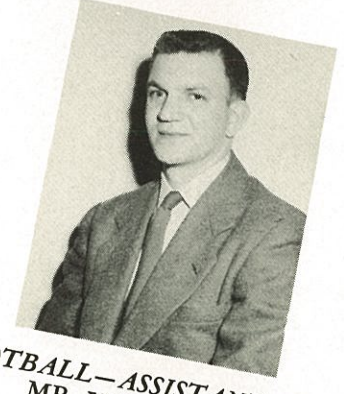

FOOTBALL—ASSISTANT COACH
MR. YAKAPOVICH

BASKETBALL
MR. ROGERS

SWIMMING
MR. POHL

J. V. BASKETBALL
MR. STARK

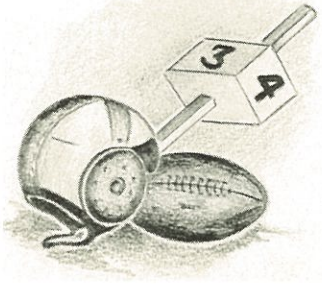

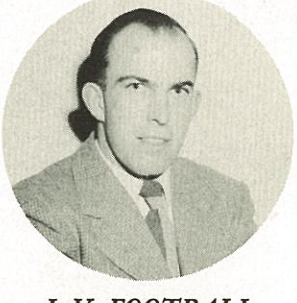

J. V. FOOTBALL
MR. OELKERS

J. V. FOOTBALL
MR. WITZIG

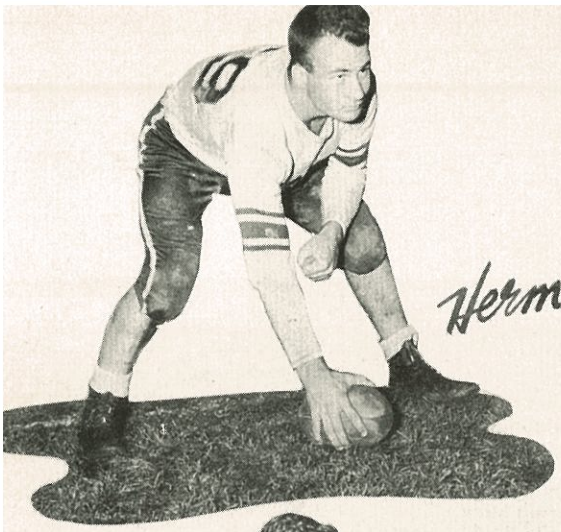
Herm

44
Chuck

Ana

10
Bick

BLUE
FOO

60
67
Toe and Carl

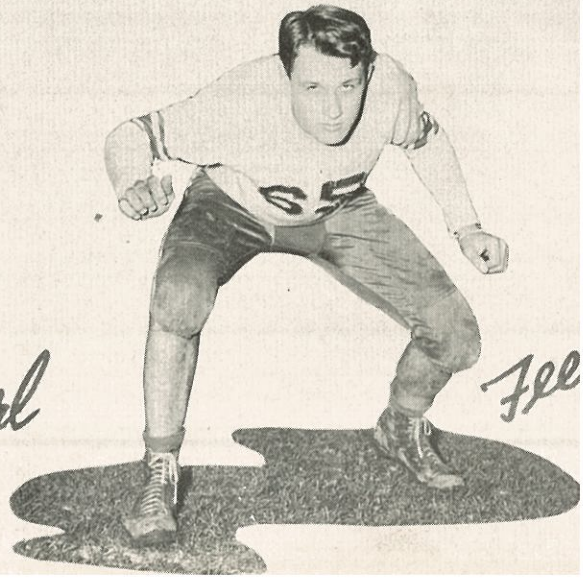
65
Fee

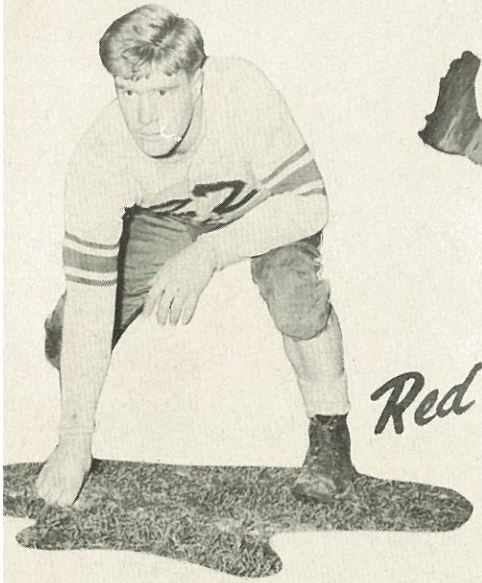

Red

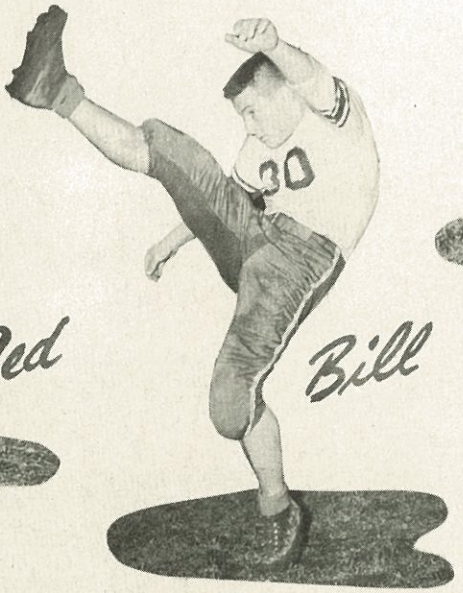

Bill

Tiny

Cross

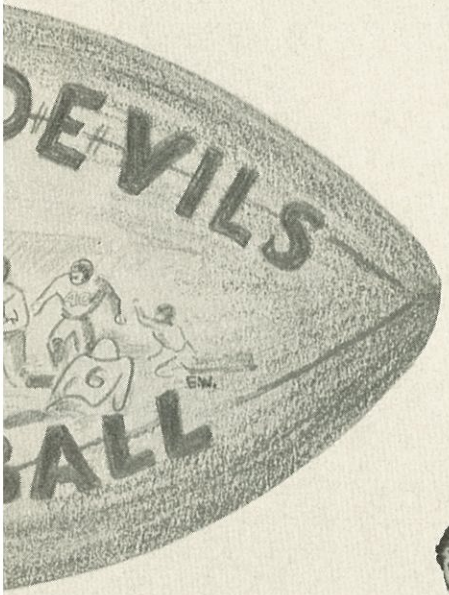

Sweat

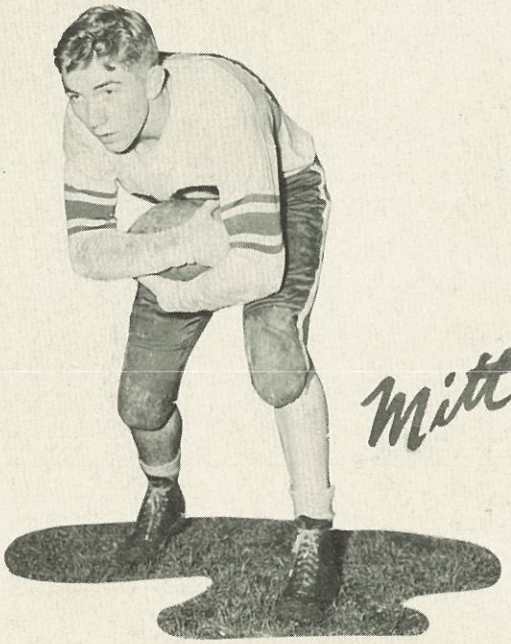

Mitt

Varsh

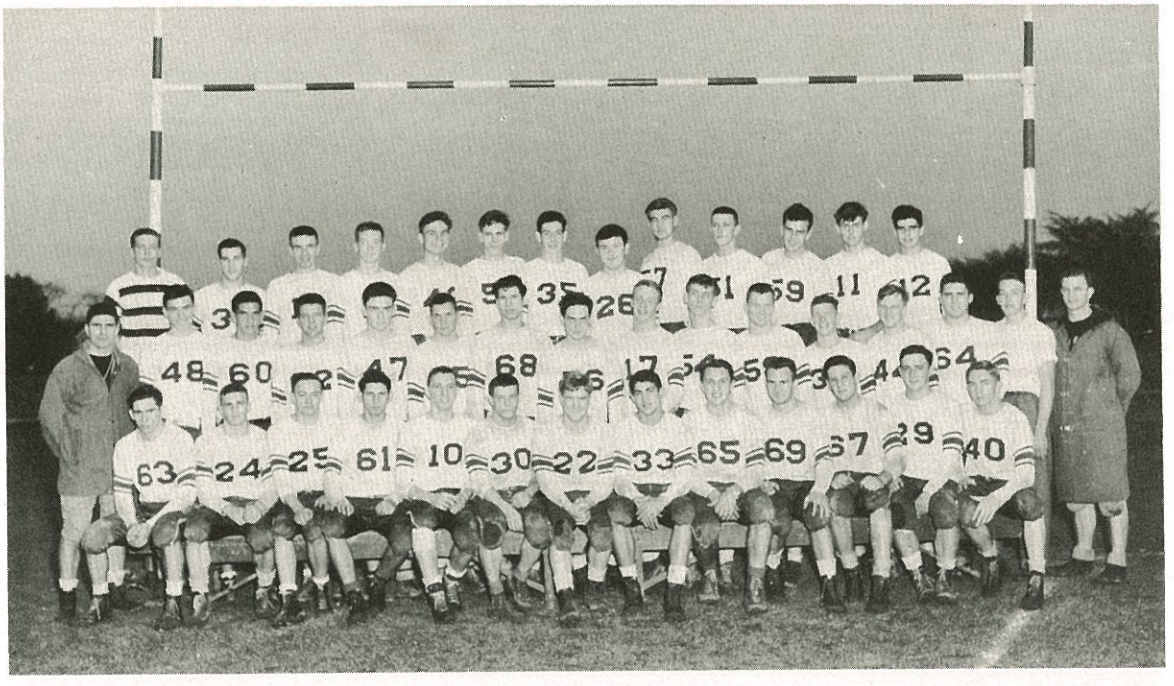

First Row: C. Creighton, J. Wescott, D. White, K. Varshay, B. Bickerton, B. Doerr, G. Peehler (Co-Captain), A. Podlucky (Co-Captain), H. Kirkwood, D. Herrmann, J. Grande, J. McQuaid, R. Middleton. *Second Row:* Mr. Pitkin (Coach), P. Clark, R. Hark, R. Byers, R. Clark, N. Layer, A. Lojack, D. Valetich, J. Perry, E. Snyder, J. Foreman, T. Whelan, C. Leslie, J. Kosack, J. Craig (Manager), J. Yakapovich (Coach). *Third Row:* R. Bohn (Manager), R. Bauerle, B. Knisley, J. Wunsch, J. Mullen, J. Gilbert, F. Broadbent, T. Burns, J. Salisbury, T. Appleton, E. Ryan, R. Winters, W. Holler.

VARSITY FOOTBALL

On September 1st, the 1948 edition of the Kenmore Blue Devils began preparation for a rugged eight-game schedule. Under the watchful eyes of coaches Bud Pitkin and "Shifty" Yakapovich, the team slowly took shape. Howie Kirkwood, Bill Bickerton, Jack Westcott, Ken Varshay, and co-captains George Peehler and Andy Podlucky were the only returning lettermen, however, and the team was stamped as "green and inexperienced, but willing to work."

VARSITY FOOTBALL SCORES

Kenmore	34	Niagara Falls	0
Kenmore	21	Lockport	0
Kenmore	7	Tonawanda	0
Kenmore	28	Jamestown	27
Kenmore	27	LaSalle	19
Kenmore	0	N. Tonawanda	34
Kenmore	33	Trott	6
Kenmore	19	Lackawanna	12

That the boys had worked and worked hard, became evident at the first game. Kenmore opened the 1948 season with a one-sided victory over Niagara Falls at Kenmore, and went on to take their next four games, defeating Lockport, Tonawanda, Jamestown, and LaSalle. The strain of keen competition in these games, and the many injuries suffered in them had taken their toll, and the Blue Devils dropped game No. 6 to a smooth and powerful squad from N. T. They then bounced back to beat Trott and Lackawanna in traditional Kenmore fashion.

And so Kenmore ended its season with seven wins and only one loss. N. T., with a similar record, lost to Jamestown, an associate member of the league, and since associate games do not affect the league standings, the Colgate cup now rests in the Lumberjack's showcase.

In the post-season ceremonies, the captaincy of next year's squad was presented to Carl Creighton, and it was announced that Bill Bickerton and Andy Podlucky were chosen on the All-league team; Bick as quarterback and captain, and Andy as left end.

J. V. FOOTBALL

The junior varsity Blue Devils of Kenmore High fought their way through six rugged games in their 1948 season to come out unbeaten and in first place in their league.

In their first contest, the team rolled over Lockport 32-6. They were then held to a tie by the N. T. entry in the J. V. league. Kenmore dominated the play in this twelve-twelve standoff, however, and the North Tonawandans were lucky to get a tie for their efforts. The blue and white squad went on from there to sweep four straight victories from Tonawanda, Lackawanna, Nichols, and Canisius, to complete their almost perfect season.

Every one of the squad members saw action in at least one of the games, and no individual stars can be singled out. Joe Duffy, Tibby Molnar, Al Case, Skip Evans, Jim Quinn, Mike Morog, Bill Gershio, Bruce Martz, Ray Grace, Paul Schmidt, and Bob Martindale were all outstanding for the Kenmore cause.

Much credit must go to Mr. Oelkers and Mr. Witzig for the fine job they did in teaching the fundamentals and fine points of football to their team. The experience and tips received during the '48 season will be invaluable to these boys when they make their bid for the varsity squad next year.

"MITT"

"BICK"

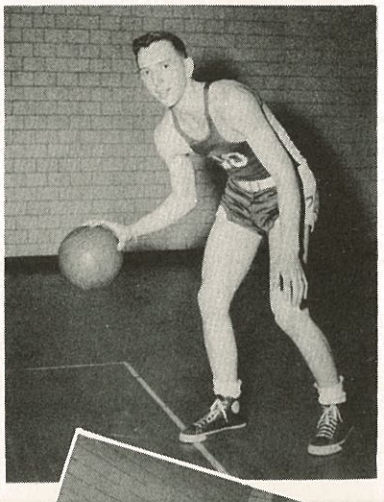

VARSITY BASKETBALL SCORES

Kenmore	36	Lockport	44
Kenmore	27	Niagara Falls	28
Kenmore	35	Tonawanda	50
Kenmore	35	Trott	48
Kenmore	38	LaSalle	36
Kenmore	39	North Tonawanda	44
Kenmore	43	Lackawanna	50
Kenmore	36	Lockport	33
Kenmore	43	Niagara Falls	49
Kenmore	29	Tonawanda	33
Kenmore	35	Trott	39
Kenmore	48	LaSalle	32
Kenmore	44	North Tonawanda	55
Kenmore	41	Lackawanna	47

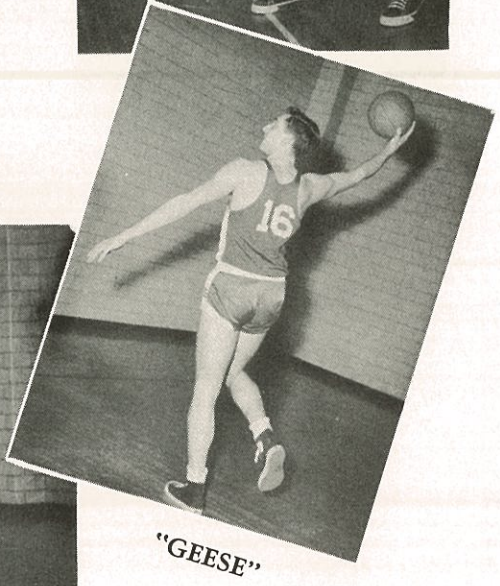

"GEESE"

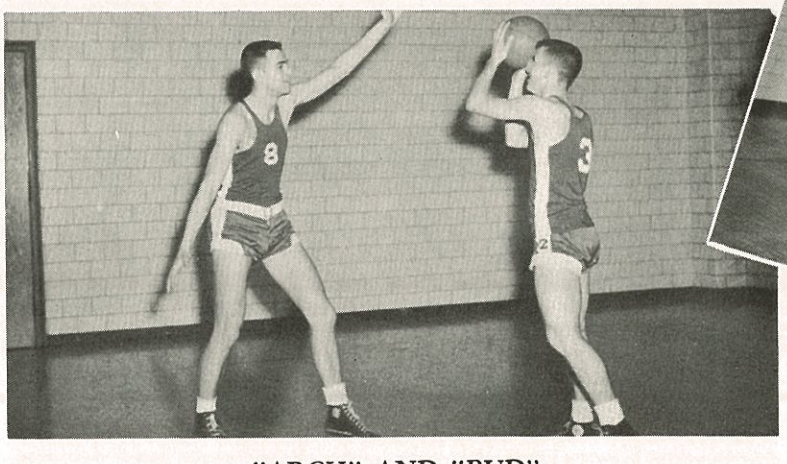

"ARCH" AND "BUD"

VARSITY BASKETBALL

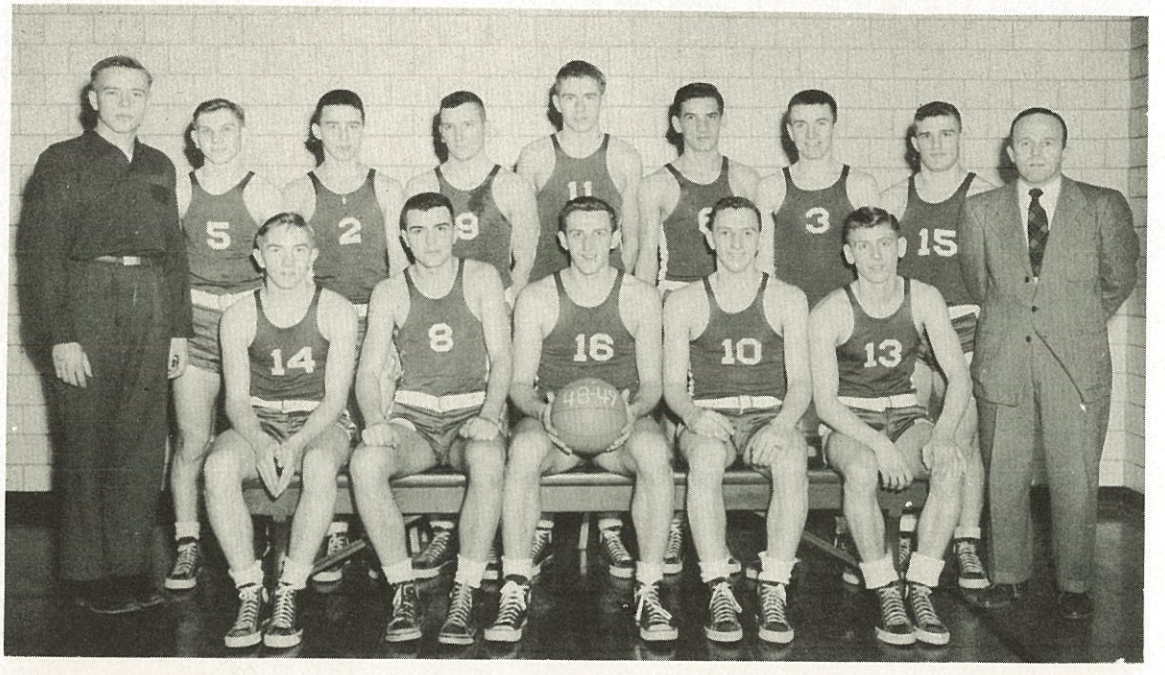

Seated: D. Middleton, R. Argen, G. Koesters (Captain), W. Bickerton, E. Snyder. *Standing:* D. Linton (Manager), H. Klaiber, J. McFall, N. Layer, J. Lingel, R. Hark, A. Knisley, J. Westcott, Mr. Rogers (Coach).

"Jolly" Rogers began his first year as head basketball coach at Kenmore with lettermen Knisley, Bickerton, Argen, Koesters, and Varshay as a nucleus for the 1948-'49 season. Daily practice sessions were held, and as the season opener approached, eight players were added to the squad.

The season got under way on a Friday night, with Kenmore meeting Lockport. Kenmore dropped the game, but sophomore ace Bob Hark showed up well, and won a starting berth for himself. From Lockport, the boys went on, winning three of their starts while dropping eleven. One of the season's best games was the first Kenmore-Niagara Falls game, which the Falls won by one point. Equally as thrilling was the second-round meeting between K. H. S. and Trott. Trott pulled the game out of the fire in the closing minutes.

One bright spot in an otherwise mediocre season was the unanimous choice of Big George Koesters, captain of our team, as all-league center. George, who is leaving this June, turned the captain's chores over to Ralph Argen, who should do well in the position.

J. V. BASKETBALL

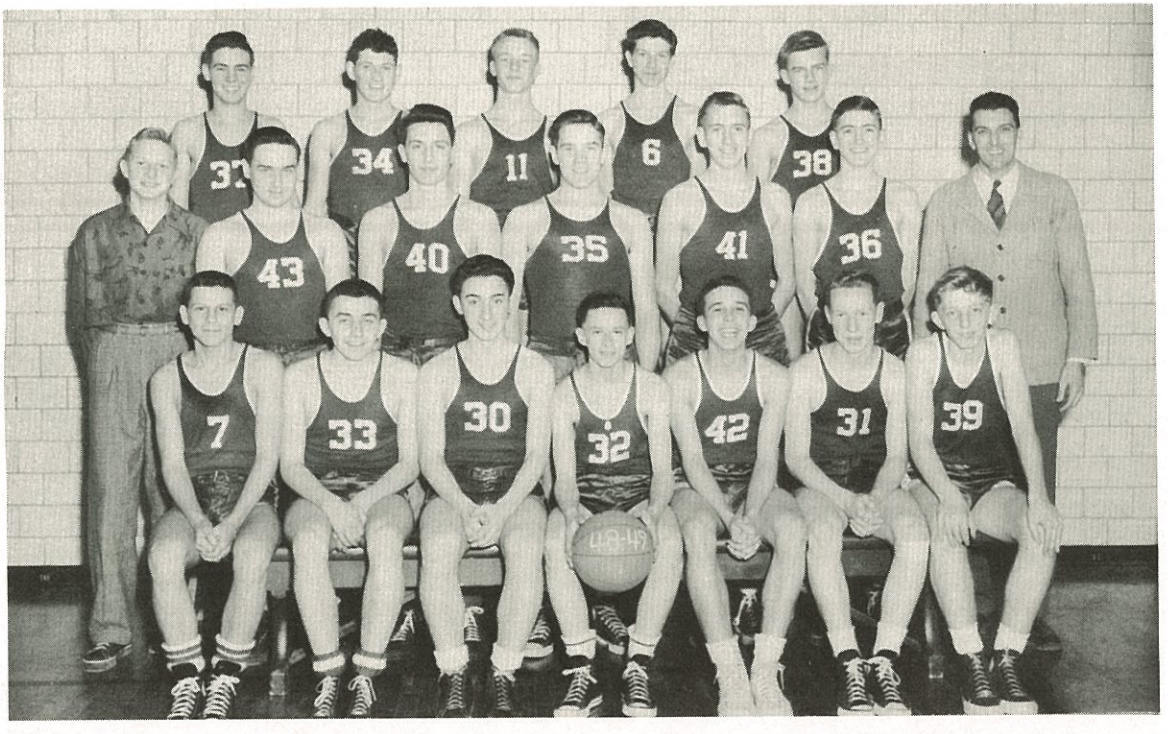

First Row: B. Varshay, C. Kay, F. LaMarca, J. Carver, J. Ames, D. Illig, D. Sweeney. *Second Row:* R. Yochum (Manager), D. Valetich, J. Duffy, J. Quinn, D. Trumpfellar, G. Trumpfellar, Mr. Stark (Coach). *Third Row:* F. Winnert, R. Tracey, J. Perry. K. Hall, G. Dimmock.

J. V. basketball reached a new high of tactics and strategy in 1948, under the guidance of Coach Mike Stark. Mr. Stark, an experienced player himself, sent his charges through their paces with precision and speed, and used a "two platoon" system to great advantage. Over the course of the season, the J. V. won five of their fourteen starts, and made every game a battle.

Important in Mike's system of platoons, cutters, and weavers were: Joe Duffy; "Bicycle" Carver; "Tarz" Trumpfellar; Tom Illig; Joe Perry; Frank Winnert; George Dimmock; Charlie Kay; Jim Quinn, and Jerry Ames.

We hope to see many of these stars on next year's varsity squad.

First Row: Al Vogt, Joe Yacos, Jim Childress. *Rear:* Ernie Hambleton.

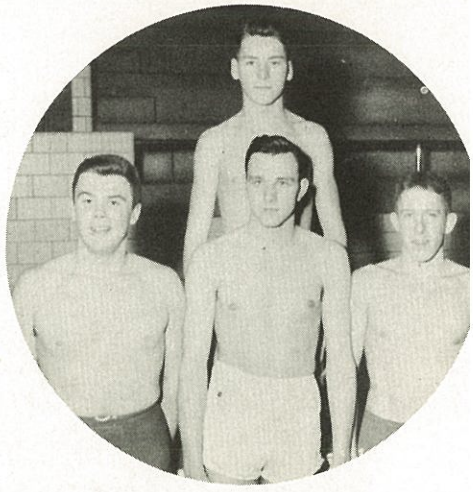

SWIMMING TEAM

Things looked sad from the start when Charlie Pohl began his 22nd year as Kenmore mentor with only three returning lettermen, Captain Jim Childress, Alan Vogt, and Dick Heuer, as a nucleus for a successful tank team.

After several weeks of practice, the team had rounded into shape, and Kenmore's representatives swept their first three meets with Amherst, Niagara Falls, and Lockport before dropping one to Tonawanda. In the final meet of the first round, the boys came to within two points of defeating North Tonawanda, the Niagara Frontier League Champions.

In the second round we again splashed to victory over Amherst, Niagara Falls, and Lockport, but met defeat at the hands of Tonawanda and North Tonawanda.

Jim Childress lowered the school breaststroke record to a sizzling 1:09.3, but he was constantly pressed by Henry Hutt. Al Vogt, freestyle ace, usually won the 220 freestyle, followed under the flags either by Dick Heuer or Jerry Kiefer. Joe Yacos and Lynn Dawsey proved powerful contenders in the 50 yard sprint, while Ernie Hambleton and Al Case starred in the 100 yard freestyle. In the backstroke and diving, Kenmore fell below par, but Dick Wilson, Herm Markell, Ralph Case, and Lee Wirges could be counted on for points.

The season's end found Kenmore in third place with a record of six wins and four losses. In the finals, we also finished third. Next year, with Al Vogt and Ernie Hambleton as co-captains, our team is looking forward to an unbeaten season.

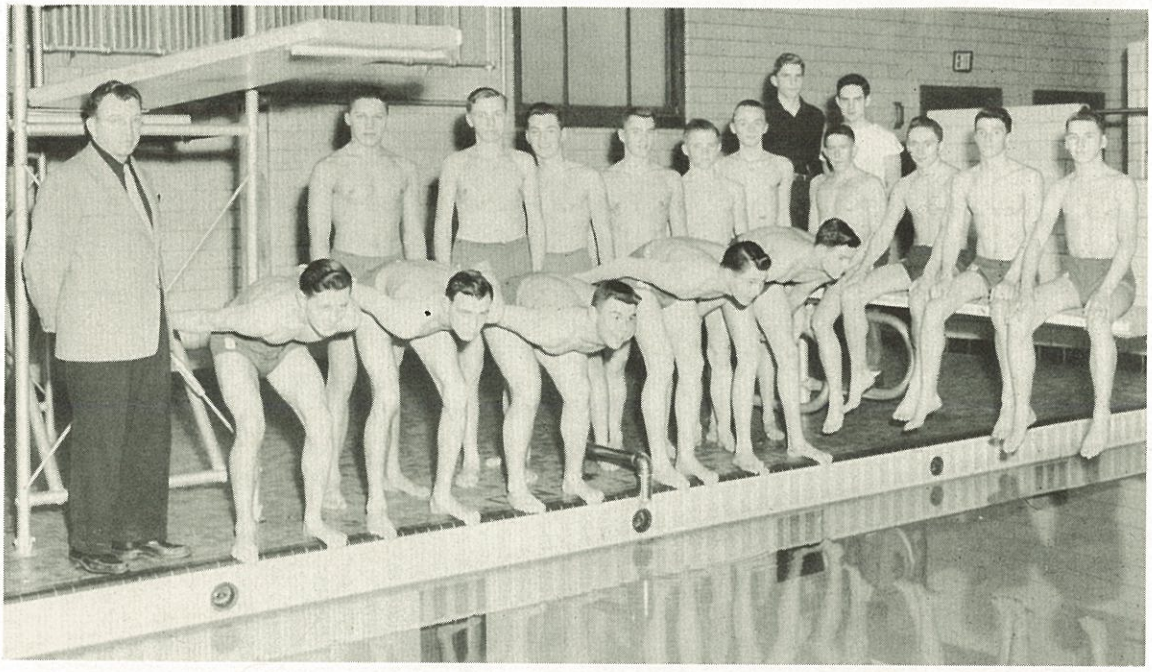

First Row: C. Pohl (Coach), J. Kiefer, J. Yacos, A. Vogt, D. Heuer, H. Hutt, J. Childress (Captain), A. Case, L. Dawsey, E. Hamilton. *Second Row:* E. Day, J. Easton, H. Markell, L. Wirges, R. Case, R. Wilson, C. Dorries (Manager), E. Crocker (Manager).

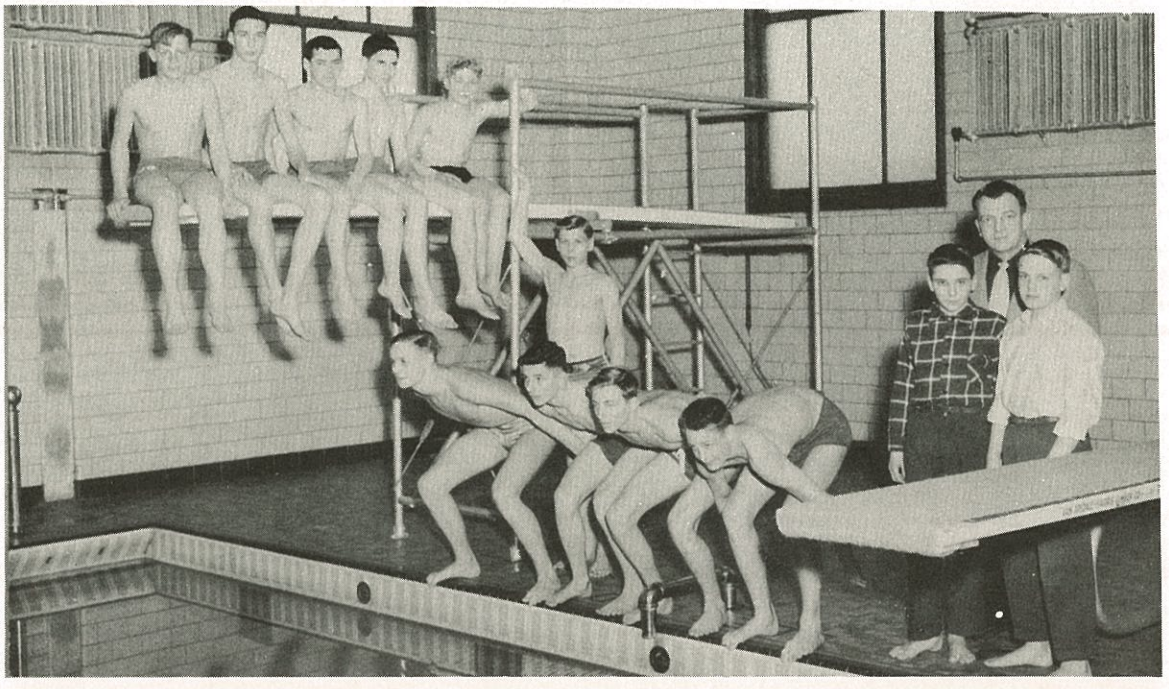

Left to Right—On Board: R. Simmons, D. Klarr, R. Schneckenberger, F. Centers, R. Alt, D. Lang. *Standing:* E. Bergner, D. Hennig, R. Fromm, N. Neilson, A. Baisch, Manager; C. Pohl, Coach; P. Hornbarger.

"B" SWIMMING TEAM

The Junior Blue Devils were more successful this year than their varsity mates. Suffering only two defeats, the J. V. occupied second place in the league. One of the outstanding feats of the team was the 31½ to 25½ defeat of North Tonawanda, snapping their win-streak at 18 straight and preventing a perfect season.

Don McChesney outdistanced all competition in the 50 yard sprint, while Niles Neilson did likewise in the breaststroke. Rog Fromm proved a great asset in the 200 freestyle, and Fred Center swam the 100 freestyle in good time.

Next year, most of the J. V. swimmers will be on the varsity, and if their performances this year are any indication of the future, we will have an outstanding team.

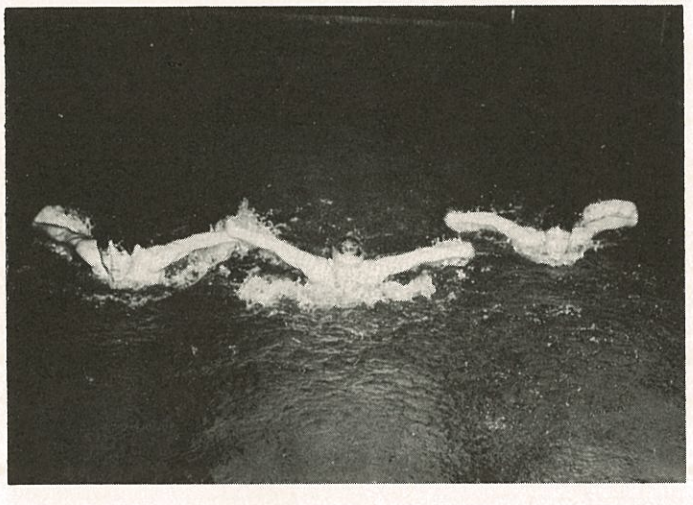

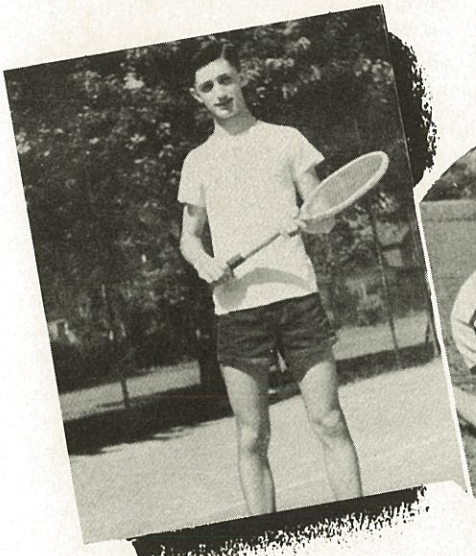

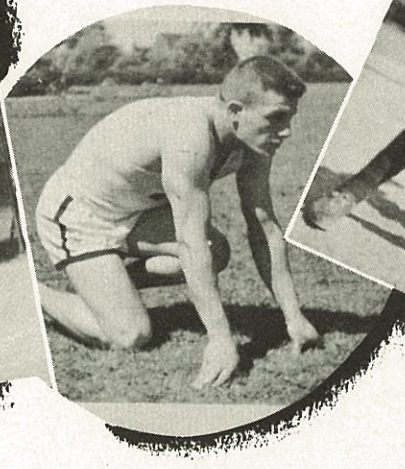

SPRING SPORTS

BASEBALL

Coach Tom Kenney opened the 1948 season with six lettermen from his league-leading team of the previous year. The returning champions were: Bill Doerr, Jack Wilson, Bob Utz, Chuck Van Deusen, Bill Bickerton, and Ed Snyder.

From the start Kenmore was beset with bad breaks. The opening game with Lockport ended in a tie. Then, following the N. T. game, Jack Wunsch became ill and was lost for the remainder of the season. Despite these early setbacks, however, the team went on to win five of their nine starts. One of these wins, a victory over Tonawanda, sent Kenmore into the playoffs where they were eliminated by the Lockport Lions.

The starting varsity men were: Jack Wilson—catcher; Jack Wunsch—pitcher; Bob Utz—first base; Bill Stoddart—second base; Bill Bickerton—third base; Ed Snyder—shortstop; Jack Westcott—right field; Bill Doerr—center field; and Chuck Van Deusen—left field.

Lettermen returning for next year's team are: Bill Stoddart (Captain), Bill Doerr, Bill Bickerton, Dick Baurle, Jack Westcott, and George Koesters.

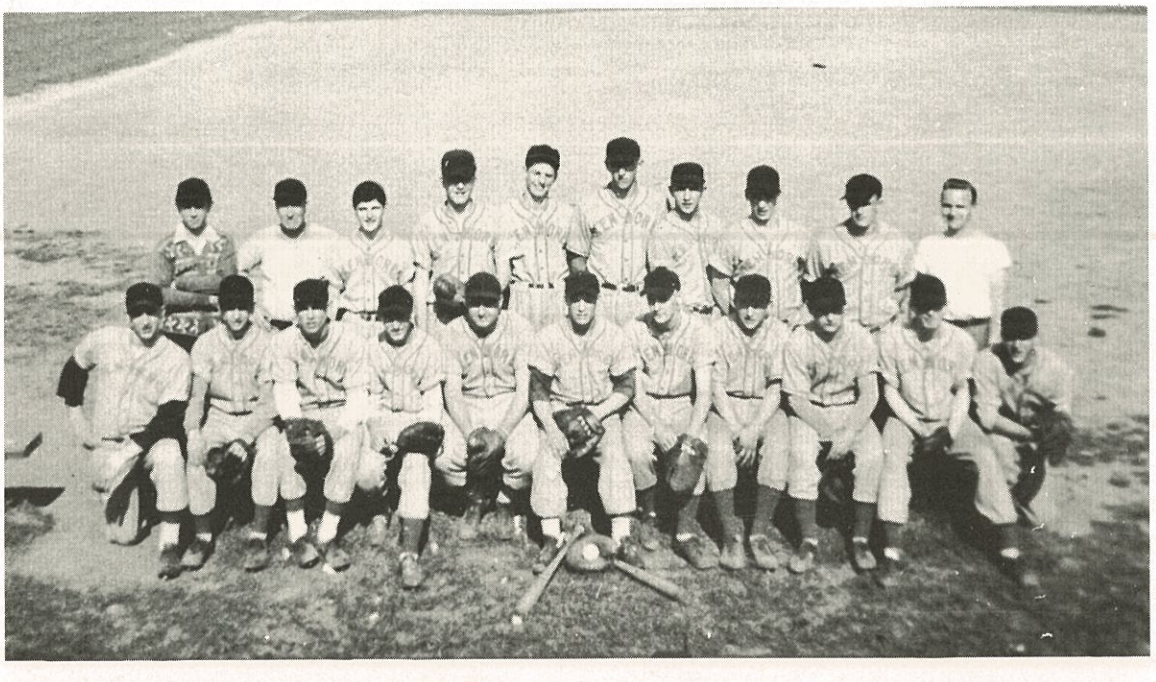

First Row: B. Bickerton, J. Roth, E. Snyder, B. Stoddart, J. Wilson, B. Doerr, Captain; R. Utz, R. Kristich, L. Panezich, T. Whelan, D. Bauerle. *Second Row:* R. Case, Manager; Mr. Kenney, Coach; D. Webster, C. Van Deusen, J. Harper, G. Koesters, D. Middleton, J. Wunsch, J. Westcott, J. Hagen, Manager.

TRACK

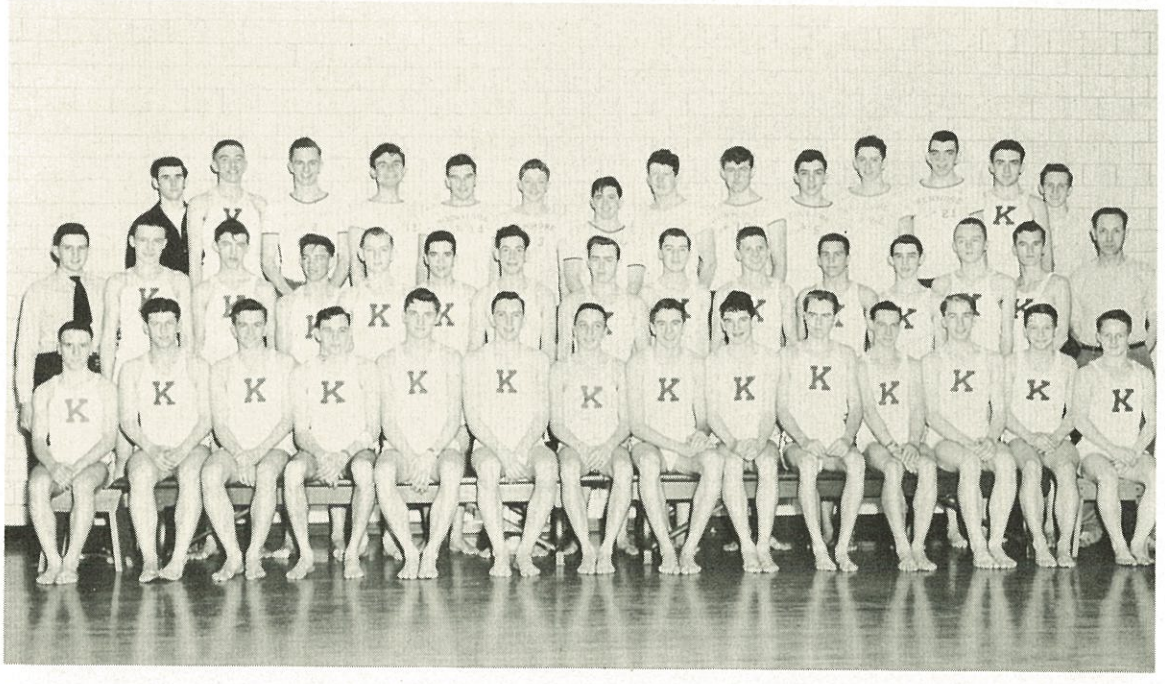

First Row: J. Tramontana, C. Mackett, D. Cadwallader, J. Yacos, S. Swagel, W. Bickerton, G. Tolhurst (Captain), Jim Lingel, W. Ramsden, D. Wiles, J. Keggins, H. Bowers, D. Lewis, T. Schunk. *Second Row:* D. Malone (Manager), G. Bertsch, R. Abbott, V. Wiktorowski, D. Gestwick, R. Hill, F. Broadbent, D. Smallish, R. Barnes, D. Sosinski, R. Stromberg, J. Schneckenberger, R. Wilson, R. Hutter, Mr. Bollier (Coach). *Third Row:* N. Germanovich, J. Raascha, J. Easter, J. Mullen, K. Dawe, F. Arch, D. Cowan, R. Gauld, D. Winters, J. Houck, R. Hughes, B. Martz, R. Clark, J. Saunders (Manager).

The Blue and White trackmen of Kenmore High refused to follow the example of their brother athletic squads, and swept to another grand slam season that was a tribute to the coaching ability of Mr. Bollier.

Kenmore's runners started off in their winning ways by totaling 67 points to edge out three competitors. They then took two more quadrangular meets and one three-way tilt, to move into the big Niagara Frontier meet unbeaten.

In the battle between Frontier rivals, Kenmore won again, totaling 42¼ points and outdistancing their nearest rival, N. T., by 15¼ points.

It was the same story, a blue devil victory, in the annual zone six classic. Kenmore won with 30½ points. Jamestown, the next in line, had 24, and N. T. finished third with 20.

Individual stars were numerous, as Steve Swagel chopped eight tenths of a second off the hurdles record, and the relay team of Billy Doerr, Tom Moore, Rick Coates, and Swagel lowered the relay mark from 1:36.5 to 1:35.1. Jim Lingle, 440 ace, also bettered the records, but his mark was not recognized since it was made on the N. T. track, and only home times are accepted. Everyone sincerely hopes that Captain George Tolhurst can lead his team through another successful season in 1949.

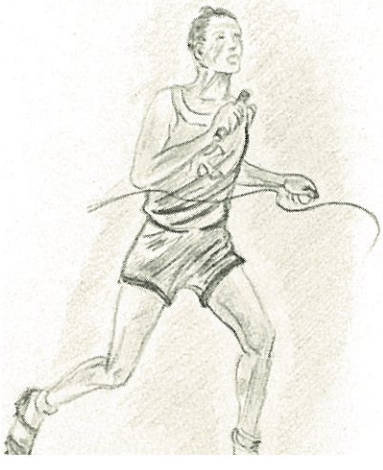

Left to Right: Steve Swagel, Ritty Coates, Bill Doerr, Tom Moore.

GOLF

First Row: R. Forrest (Co-Captain), W. Murdock, D. White. *Second Row:* J. Davis (Co-Captain), Mr. Miller (Coach), D. Bivolcic.

Kenmore's '48 golf team swatted their way through eight hard-fought matches during the season, winning four and dropping an equal number.

Mr. Miller coached the squad, composed of John Davis, Don White, Bob Forrest, and Don Bivolcic. White netted the most points for the season. His total was 13. Bivolcic with 11, Davis with 7½, and Forrest with 6½, followed.

The '49 squad will be captained by John Davis and Bob Forrest, and will be composed of all four lettermen from last year's team plus any newcomers that display talent.

TENNIS

In the spring of 1948, the Niagara Frontier Tennis League resumed action after a six year layoff. Kenmore, along with Niagara Falls, Trott, LaSalle, and North Tonawanda comprised the league, with Tonawanda, Lackawanna, and Lockport choosing to wait another year before entering competition.

Kenmore's representatives, coached by Mr. Wessell, had an extremely successful season, winning the league title, and dropping only one match, a 3-2 nod to N. T., which necessitated a post-season playoff. In the playoff match, Kenmore won out 3-2. Bruce Heacock came from behind for a sensational win that broke a 2-2 deadlock.

Kenmore also came in for a share of the post-season laurels, when Bill Staley and Bruce Heacock annexed the Zone 6 doubles trophy in the zone playoffs held at Kenmore.

The team which represented Kenmore in 1948 was: Dale Henline; Harry Conlon; Bill Staley; Bob Stine; Bruce Heacock; Bill Oakley, and Dave White.

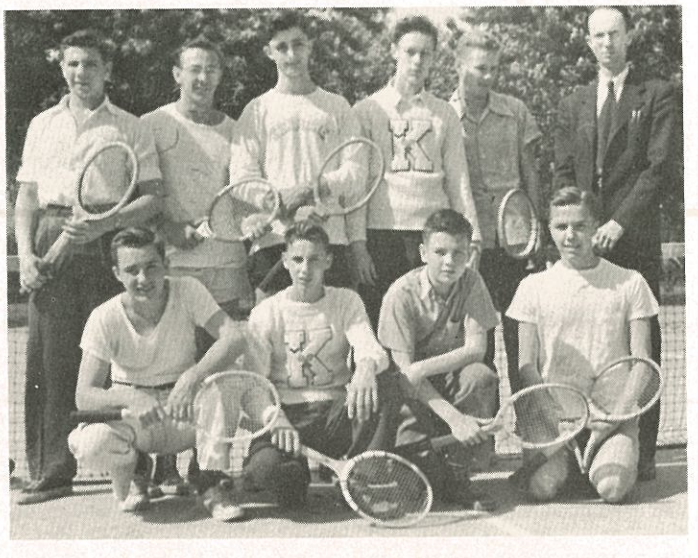

First Row: B. Heacock, H. Conlon, D. Burham (Manager), R. Nelson. *Second Row:* B. Oakley, D. White, B. Stine (Captain), B. Staley, B. Jenkins, Mr. Wessell (Coach).

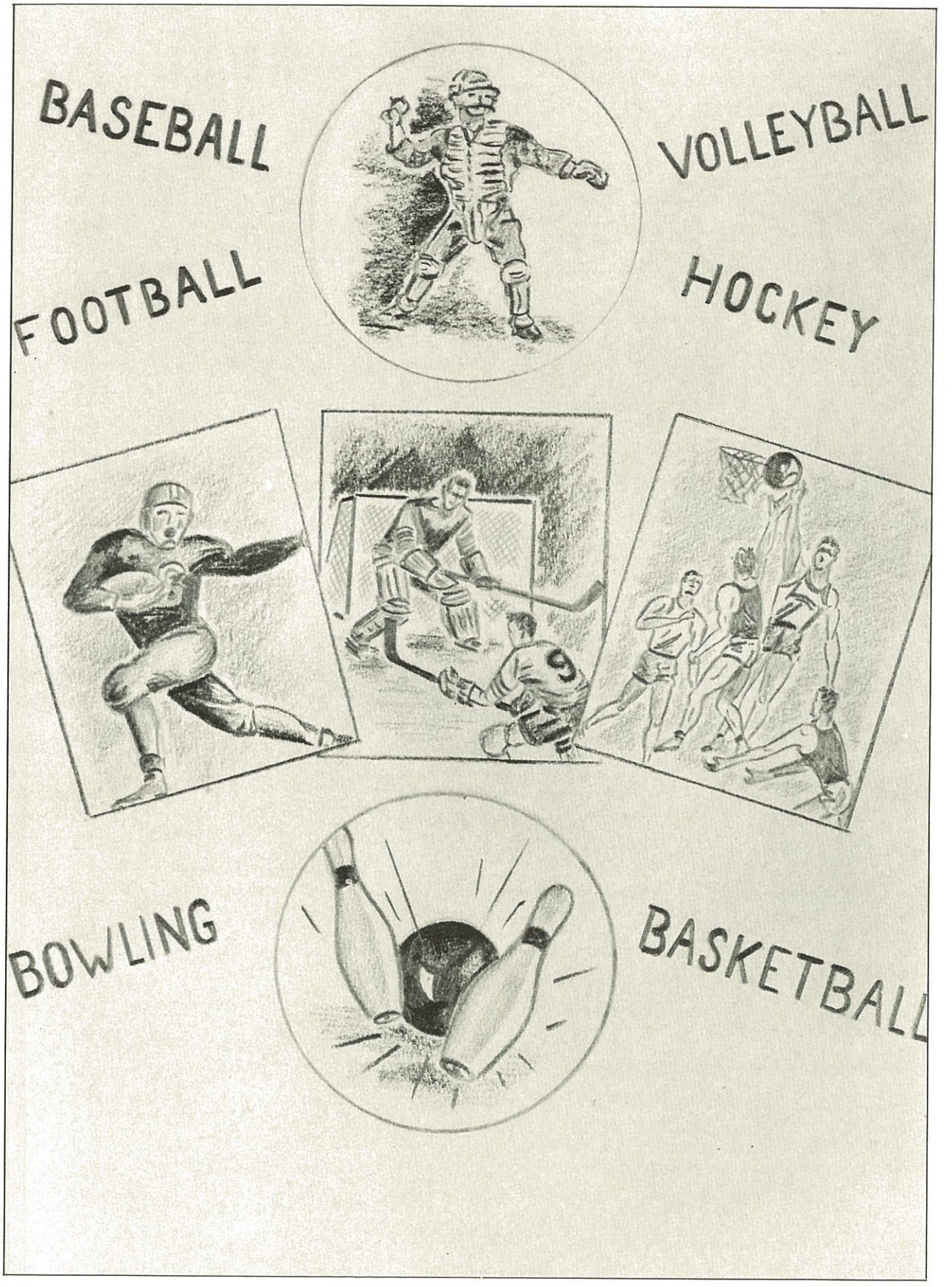

INTRAMURAL SPORTS

GIRLS' SPORTS

MISS KAUFFMAN

Into the spotlight steps the girls' sports director, Miss Marie Kauffman, and the applause she receives is well deserved. Under her able direction many talents have been developed and the achievements of the various teams in outside competition is proof of the expert guidance that she has given the students of K. H. S.

"On the floor, sit!" "Up tall, girls!" To the tune of these familiar phrases, Kenmore's feminine athletes discovered that learning to "sink or swim" plus accepting a few stretched tendons and pulled ligaments was a common occurrence. But when the girls had learned to grin and bear it, they realized that exercising their biceps in gym was not half so difficult as straining their brain cells in other classes.

MISS SCHULER

Next on stage to take a bow is our co-director, Miss Marie Schuler. Her expert supervision, pleasant disposition, and jovial spirit has helped to create better sportsmanship. Her keen interest in the Tumbling Class has made this one of the outstanding sports of the year.

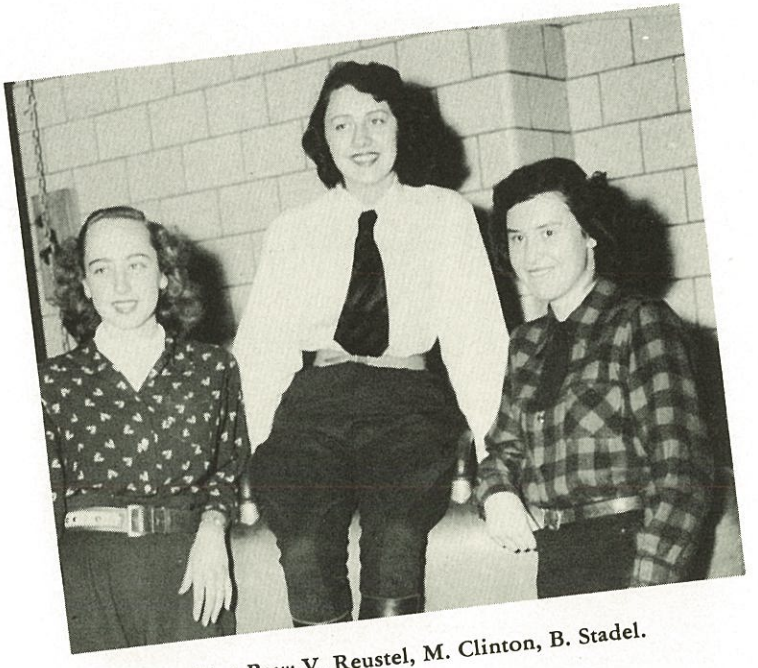

First Row: V. Reustel, M. Clinton, B. Stadel.

HORSEBACK RIDING

This is the least known of all the sports. The girls that participate in this sport ride all year around, and in the spring they have a horse show to decide the winners of the letters.

SWIMMING

This year the top swimmers of each class were chosen to represent Kenmore in a swim meet with Amherst. Although the girls came out on the losing side, they showed great progress and we realized what terrific swimmers some of the girls are.

First Row: M. Starks, G. Drosendahl, N. Woodmansee, D. Borman, M. Crooks. *Second Row:* J. Shoemaker, M. Thompson, M. Valentine, J. Schultz, D. Cato, K. O'Neill, M. Hagen, N. Goldnick, M. Pooley, J. Randolph.

First Row: J. Richmond, E. Greenwait, M. Mayer, J. Schultz, K. O'Neill, E. Pierce, L. Kuhn, M. Clark. *Second Row:* R. Burger, C. Brenner, A. Cambell, C. Reinheimer, B. Wilcox, P. Watt, E. Karr, H. Klager, N. Rasche, B. Bullock, R. Hoscheid, L. Peehler, C. Eschborn.

LACROSSE

This unusual game is beginning to find its place in girls' sports, and this year has drawn increasing interest. The girls realize what an exciting and fast game lacrosse can be if played well, and these girls certainly play it well. After a number of exciting games Joan Schultz's team came out on top.

BASEBALL CAPTAINS

"You're out!" This seems to be a familiar cry around K. H. S. in the spring of the year. Baseball is the national game and this is no exception when it comes to the girls o Kenmore. There are many rugged games during the season and it is always a fight to win the championship.

First Row: P. Watt, C. Woods, K. O'Neill, A. Babcock, S. Wilson, B. Blanchard, S. Rankin.

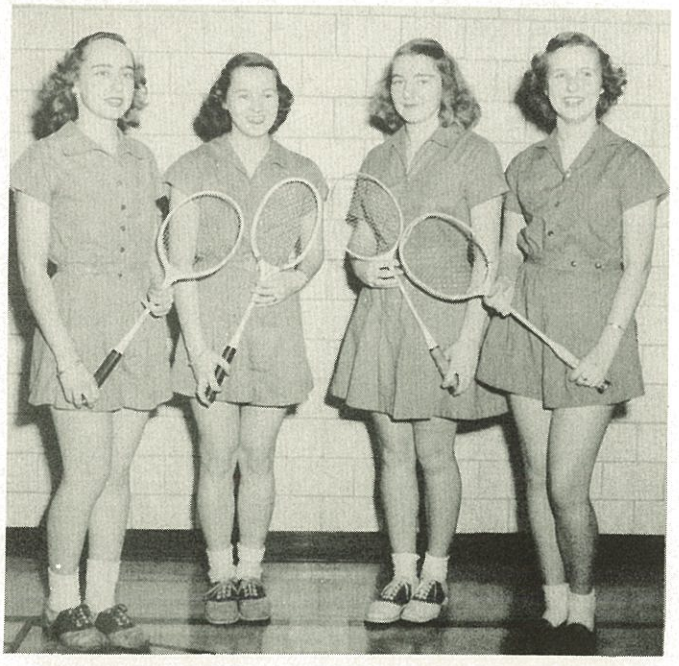

First Row: V. Reustel, V. Rockelman, J. Scharff, J. Steven.

BADMINTON

These are the champs! And well they deserve to be. For in order to attain this goal, they had to defeat everyone else in their particular class. At the annual Girls' Letter Club banquet, the champions from each class compete against each other. For their efforts these girls are awarded individual letters.

VOLLEYBALL

One of our most important early spring sports is volleyball. Sophomores, Juniors, and Seniors alike flock into the gym to play this fascinating game. The top team from each class is invited to West Seneca to play their corresponding teams.

First Row: J. Butler, J. Brucker, C. Woods, P. Beebe, J. Schultz, J. Scharff, A. Babcock, M. Starks, B. Burger.
Second Row: J. Woleslagle, S. Davis, E. Winters, E. Jost, E. Zittel, S. Rankin, M. Schneider, C. Bodenbender, P. Young, J. Hamilton.

TENNIS CHAMPS

Our main tournament of the year is the tennis tournament which is held just after we return from our summer vacation. Many girls enter the event, and those who come out of it victorious have well earned this honor.

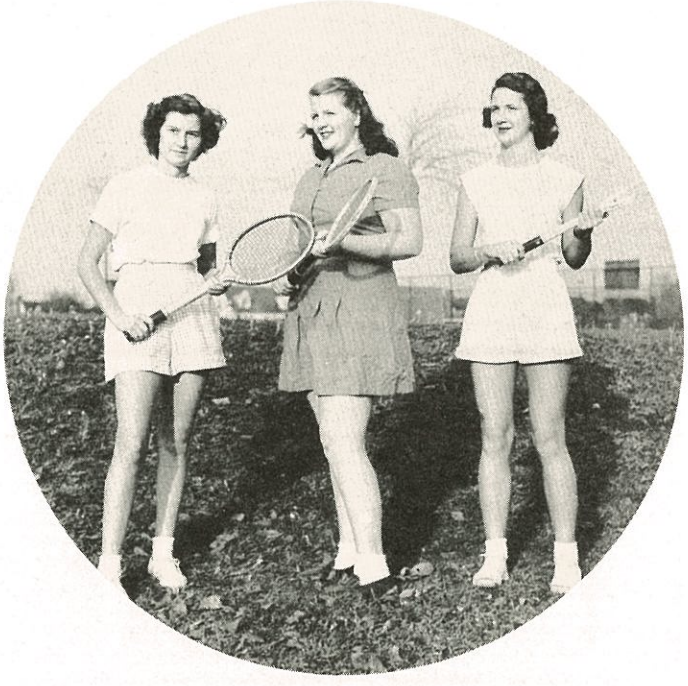

First Row: B. Kling, M. McCarriagher, N. Fox.

ARCHERY

First Row: S. Rankin, P. Wooley, S. Allen, M. Boos, J. Tonner, N. Randolph, C. Eschborn.

SOCCER

First Row: P. Young, M. Andrews, P. Hawkins, M. Starks, R. Peacock, M. Aber, A. Babcock, S. Hoddick, J. Butler, M. Clark. *Second Row:* C. Brenner, P. Beebe, C. Woods, N. Atkinson, J. Brucker, S. Wilson, M. Schneider, J. Schultz, J. Scharff, K. O'Neill, S. Forkin. *Third Row:* M. Frazier, S. Davis, M. Pooley, M. Nemeschek, D. Cato, P. Watt, S. Rankin, C. Haffa, K. Johnston, N. Campbell, E. Haffa, P. Hornbarger, J. Hamilton, M. Martin, J. Richmond.

Soccer is one of the most active games that the girls play. It takes a lot of stamina and skill to be able to play a good game of soccer. Last fall the girls made a good attempt at it, and in a play day with Amherst won two games and lost one.

TABLE TENNIS

This year the girls enjoyed a very exciting, but competitive season of table tennis. The playoffs were not only thrilling, but also very closely matched. Those who emerged victorious were Ruth Peacock, Sue Forkin, and Sue Corey.

First Row: S. Corey, R. Peacock, S. Forkin.

Our newly formed bowling team has made a very good showing for their first year, and we are very proud of them. In a telegraphic bowling meet with twenty-five schools, Kenmore received first place. Kenmore's Ann Babcock was third high in all the schools with a score of 290 for two games.

BOWLING

First Row: J. Scharff, J. Crowfoot, A. Babcock, V. Rockelman. *Second Row:* J. Reid, J. Steven, G. Oeffner, P. Watt, J. Kirkwood, C. Miller.

TUMBLING

The acrobats of K. H. S. have taken a great interest in this recently organized sport. Under the expert direction of Miss Schuler and our student teachers, the girls have learned to do such difficult things as pyramids (pictured), flying angels, and handstands.

First Row: M. Thuringer, A. Knuth, M. Schneider, S. Wilson, J. Crandall, A. Hadley. *Second Row:* E. Pierce, P. Wooley, K. O'Neill, L. Scheffler, R. Argen. *Third Row:* M. Grant.

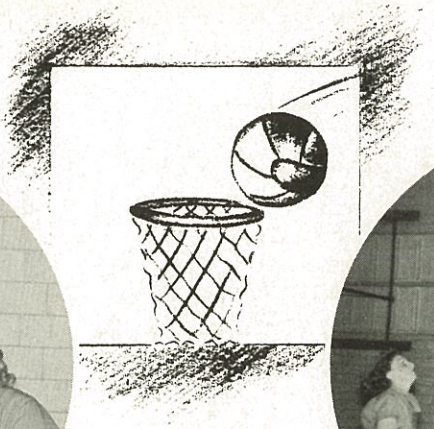

BASKETBALL

As was shown by the number that turned out for basketball this year, it is the most popular sport with the girls. The competition for the Sophomore and Junior teams was very keen, and in some cases the season ended with a three way tie, much to the dismay of Miss Kauffman. The two top Senior teams play a more important role in the picture for they are the teams that represent Kenmore in the games with other schools. This year they played three very exciting games. Joan Scharff's team defeated Buffalo Seminary 17-14, 12-11, and Tonawanda by a score of 16-13. Eileen Jost's team defeated Buffalo Seminary 28-27, and Tonawanda 24-18, but dropped the other Seminary game 30-12. This has not only been fun for the girls, but it has also promoted good feeling and sportsmanship.

First Row: P. Senf, C. Woods, P. Beebe; M. Starks, J. Scharff, M. Aber, A. Babcock, J. Schultz, E. Zittel, M. Schneider. *Second Row:* N. Goldnick, E. Jost, M. Goff, J. Petteys, R. Lundberg, P. Walker, J. Woleslagle, J. Butler, M. Barbieri, L. Montante, J. Gracie, S. Davis, S. Rankin, L. Izard, R. Peacock. *Third Row:* G. Oeffner, R. Hoscheid, J. Brucker, L. Peehler, L. Kuhn, I. Karr, P. Young, C. Bodenbender, J. Hamilton, G. Hughes, B. Burger, M. Blasiak, D. McDougall, P. Hornbarger, S. Romeiser, R. Geitzenauer, M. Word, J. Craig. *Fourth Row:* C. Eschborn, E. Winters, B. Bullock, C. Dinehart, J. Reid, J. Cole, J. Coleman, E. Haffa, C. Haffa.

Compliments of the

KENMORE MERCHANTS ASSOCIATION

"To foster the Trade and Goodwill of Kenmore"

Congratulations
to the Graduates
from JEAN

AL VATHY'S SERVICE
3245 Delaware Ave.
New and Used Auto Parts
Class of '31

NORTH END PHARMACY
Quality Drugs
Michael S. Gianni, *Pharmacist*
Phone De. 6111 3235 Delaware Ave.
Kenmore, N. Y. Cor. Enola

HIGHLAND HACIENDA
Luncheons Dinners
Ice Cream
Baked Goods

Good Luck Graduates

SALISBURY'S
MEN'S AND BOYS' WEAR

227 Highland Pkwy.
Kenmore, N. Y. Phone De. 6864

"Everything for the Athlete and Sportsman"

PLA-MOR

SPORTING GOODS

CL. 3456 689 Main St.
Buffalo, N. Y.

NATIONAL GYPSUM COMPANY

National Gypsum Company provides for high school graduates many types of jobs which offer (1) training for higher positions, (2) chance to use abilities to the fullest extent, and (3) security through good job performance.

Many Kenmore Senior High School graduates are now employed at National Gypsum's executive offices, 325 Delaware Ave., where air conditioning, music, and sound control represent the finest working positions.

When

you want a photograph . . .

you want a *fine* photograph

and that's the only kind your

official photographer takes!

BEST WISHES TO THE

CLASS OF '49

Your Official Photographers

KENMORE SHOE REPAIR
3165 Delaware Ave., Near Girard
Shoes Dyed, Cleaned or Shined, Any Color
We fix anything made from leather

COLVIN-HIGHLAND'S SPECIALTY FOOD STORE
WURSTER'S DELICATESSEN
215 Highland Parkway

Try a Quart of
LINDNER'S DELICIOUS CHOW MEIN
Complete with crisp noodles and Soy Sauce
We cater to private parties and banquets
LINDNER'S FOOD SPECIALTIES
Ri. 6287

Compliments of
FISK-PFENNIG PHARMACY
PRESCRIPTIONS
De. 4300 Gleason J. Best

Ralph and Norma Walker Ri. 8677
THE PET PANTRY
Pet Foods and Accessories
3111 Delaware Ave. Kenmore, N. Y.

LYON'S CONFECTIONS, INC.

Charter a *Wooley Bus* the Next Time

The Largest Exclusive Charter Bus Operator
in Western New York

INDUSTRIES—SOCIETIES—COLLEGES—SCHOOLS—LODGES—BANDS
CLUBS—ATHLETIC EVENTS—CONVENTIONS—OUTINGS
PARTIES—PICNICS—CAMPS—TOURS

New Modern Equipment
PHONE, WRITE, OR WIRE FOR INFORMATION

Wooley Bus Lines, Inc.

425 Hinman Avenue DE 7049 Buffalo 17, N. Y.

COMPLIMENTS OF

BRINSON'S NEW HOT SHOPPE

2036 SHERIDAN DRIVE
Corner of Colvin

"Where Brinson's Young Crowd Meets"

ROYAL TYPEWRITERS

Ribbons for All Makes

Carbons, Brushes, Cleaning Fluids, Paper,

Miscellaneous Supplies

KIEFER'S PHARMACY

Main and Broad Streets

Tonawanda, N. Y. Phone Ton. 76

"Double Protection" for Baby's Health

DY-DEE WASH

—1—
Diapers Processed Under
National Laboratory Control!

—2—
Diapers that are
"Germ-Proofed" . . . Actually Antiseptic!

Congratulations

from the

KENMORE BAKERY

W. H. Hall and R. C. Hall

Proprietors

Good Luck to Former Graduates
from
RAY ETTLINGER

"Just a nice drive for a tasty snack"
HUTTS DAIRY BAR—LUNCHEONETTE
5516 Main St. Williamsville, N. Y.

Patrons

Mr. and Mrs. Milton H. Hubers
Mr. and Mrs. Wm. J. Burger
Mr. and Mrs. Allan L. Lewis
Mr. and Mrs. Elmer L. Theobald
Mr. and Mrs. Harold C. Babcock
Mr. and Mrs. Edward Quirk
Mr. and Mrs. H. W. Nesper
Mr. and Mrs. John Pauly
Mr. and Mrs. Leonard A. Everitt
Mr. and Mrs. Elmer L. Pritchard
Mr. and Mrs. James Easter
Mr. and Mrs. Wilfred Bedworth
Mr. and Mrs. John K. Jones
Mrs. Gladys K. Morehouse
Dr. Harold E. Sippel
Mr. and Mrs. John Blankheit
Mr. and Mrs. H. H. Raeder
Mr. and Mrs. F. S. McDougall
Mr. and Mrs. George Steven
Mr. and Mrs. Wm. Reinheimer
Mr. and Mrs. Charles Kosack
Mr. and Mrs. Ralph Parks

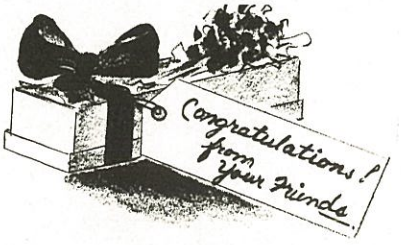

AUTOGRAPHS

AUTOGRAPHS