# KENTUCKIAN

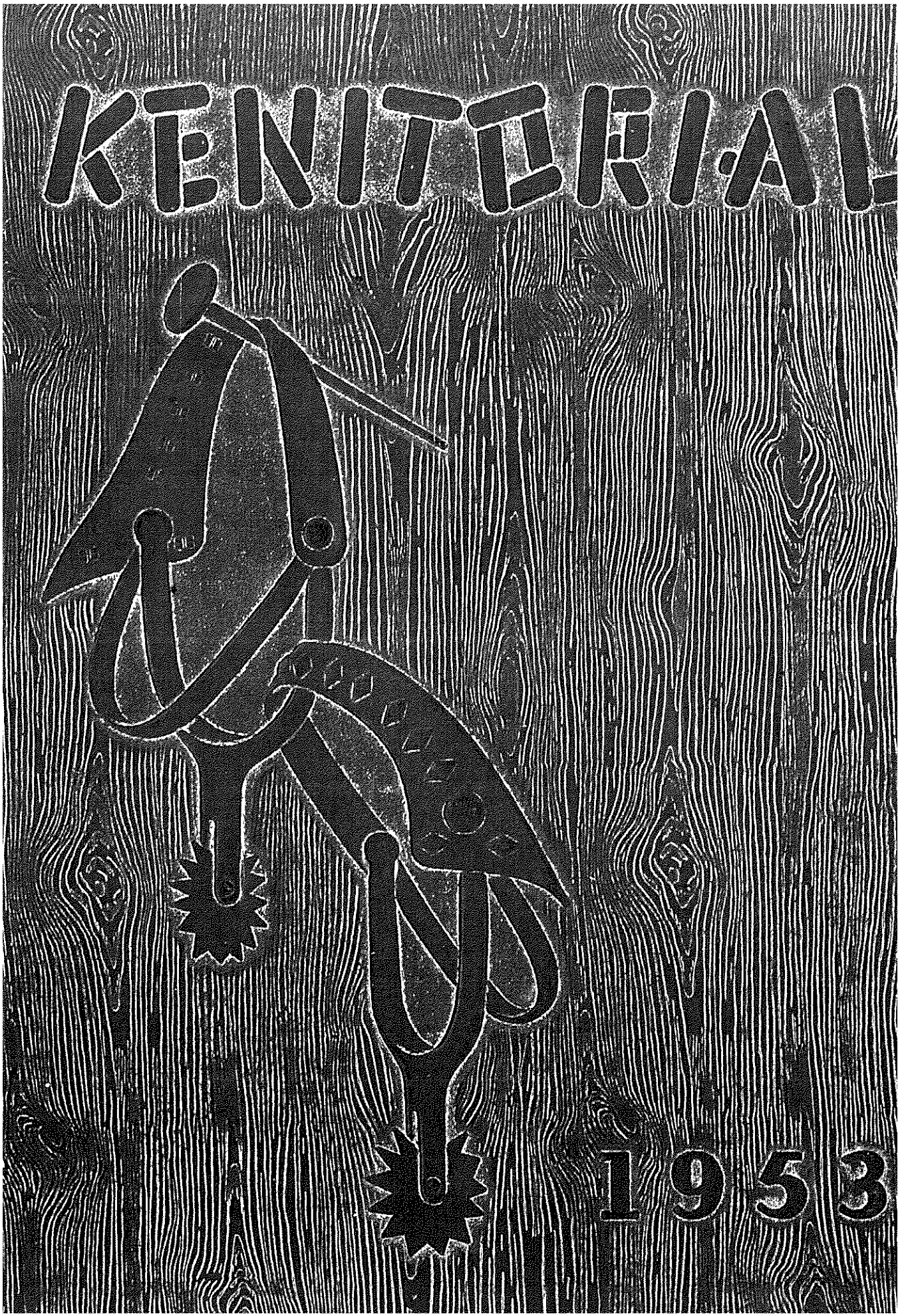

1953

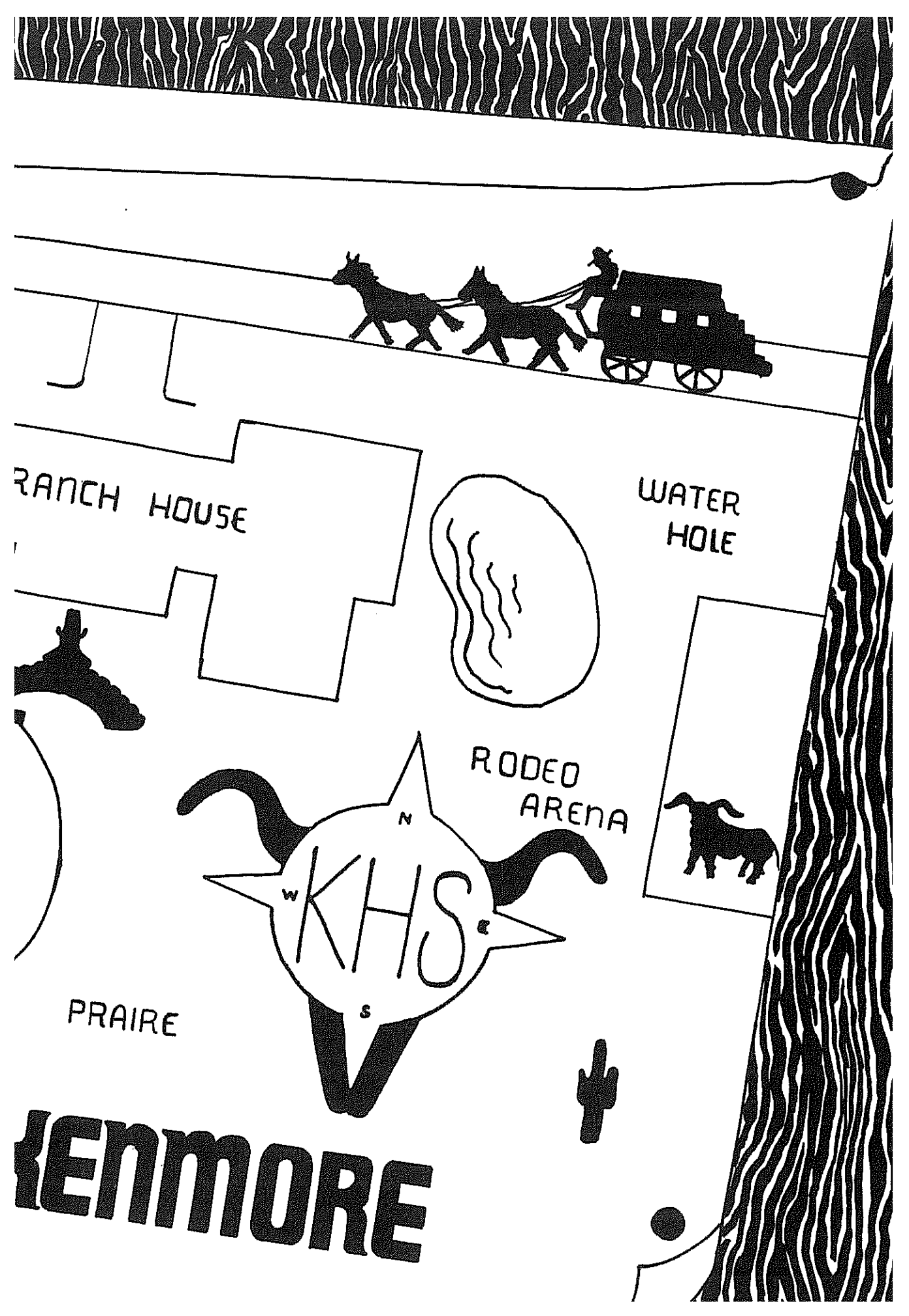
RANCH HOUSE
WATER HOLE
RODEO ARENA
N
W
KHS
E
S
PRAIRE
ENMORE

Marjorie Chase

# KENITORIAL

1953

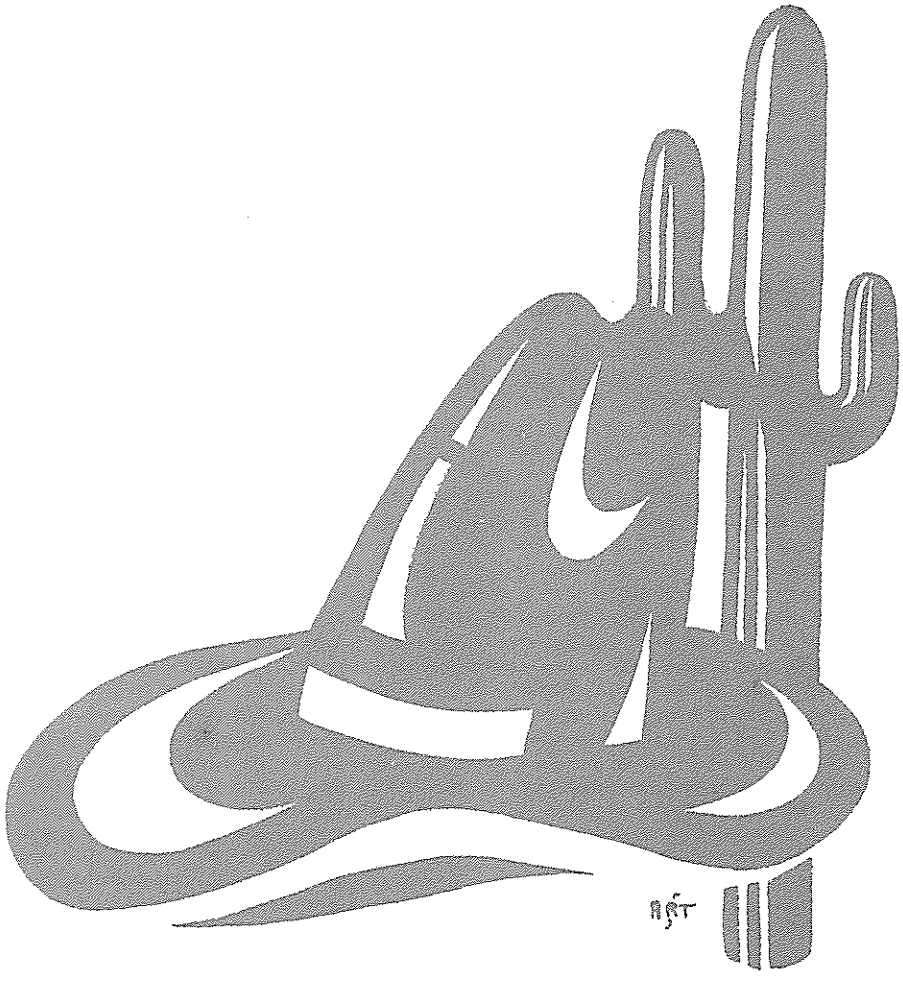

KENMORE, NEW YORK

Mr. Frank C. Densberger

THE American West, which forms the underlying theme of this year's Kenitorial, was made the thriving prosperous region that it is today by a courageous, forward-looking group of pioneers. Similarly, Kenmore's rapidly expanding school system had earned its high reputation through the efforts of pioneers in education. Among the foremost of these are Frank C. Densberger and Roy G. Freeman, both of whom have retired this year.

Mr. Densberger, a graduate of Syracuse and Columbia Universities, came to Kenmore High School as supervising principal in 1915. Two years later he became Superintendent of schools in Kenmore, and has retained that position since then. Throughout his years as superintendent, Mr. Densberger has capably handled the difficult task of anticipating the educational needs of a mushrooming population. He has carried out a building program which has given Kenmore some of the finest school buildings and equipment in the state. An outstanding factor in Mr. Densberger's policies has been his keen understanding of the pupils' needs. Recognizing the advantages of a junior high school system, he became one of its early advocates; since 1925 Kenmore has been functioning very successfully on the 6-3-3 basis. For his contributions to education, Mr. Densberger had the honor of being the first to receive the Buffalo State Teachers College award to an outstanding educator.

Mr. Roy G. Freeman

ROY G. FREEMAN, who has been principal of Kenmore High School since 1925, was graduated from St. Lawrence and Columbia Universities. Before becoming principal he was vice-principal and a teacher of science and mathematics at Kenmore for seven years. Under Mr. Freeman's guidance, Kenmore High School has functioned smoothly for many years. His understanding and sympathetic attitude has always guaranteed him the respect and affection of both students and faculty. To Mr. Freeman, every pupil was an individual, and he tried to treat each one individually, even though Kenmore's large enrollment in recent years made this virtually impossible. He took great interest in the welfare of the students, and was eager to help them personally in any way possible. Through frequent visits to classes and personal interviews with students, he always kept in close contact with school activities.

Both of these educational pioneers will be greatly missed by all those who have been privileged to work with them during their years of service in the Kenmore school system. Because of their efforts we are able to attend one of New York State's most modern and highly rated schools. It is with deep pride that we dedicate the Kenitorial of 1953 to Frank C. Densberger and Roy G. Freeman.

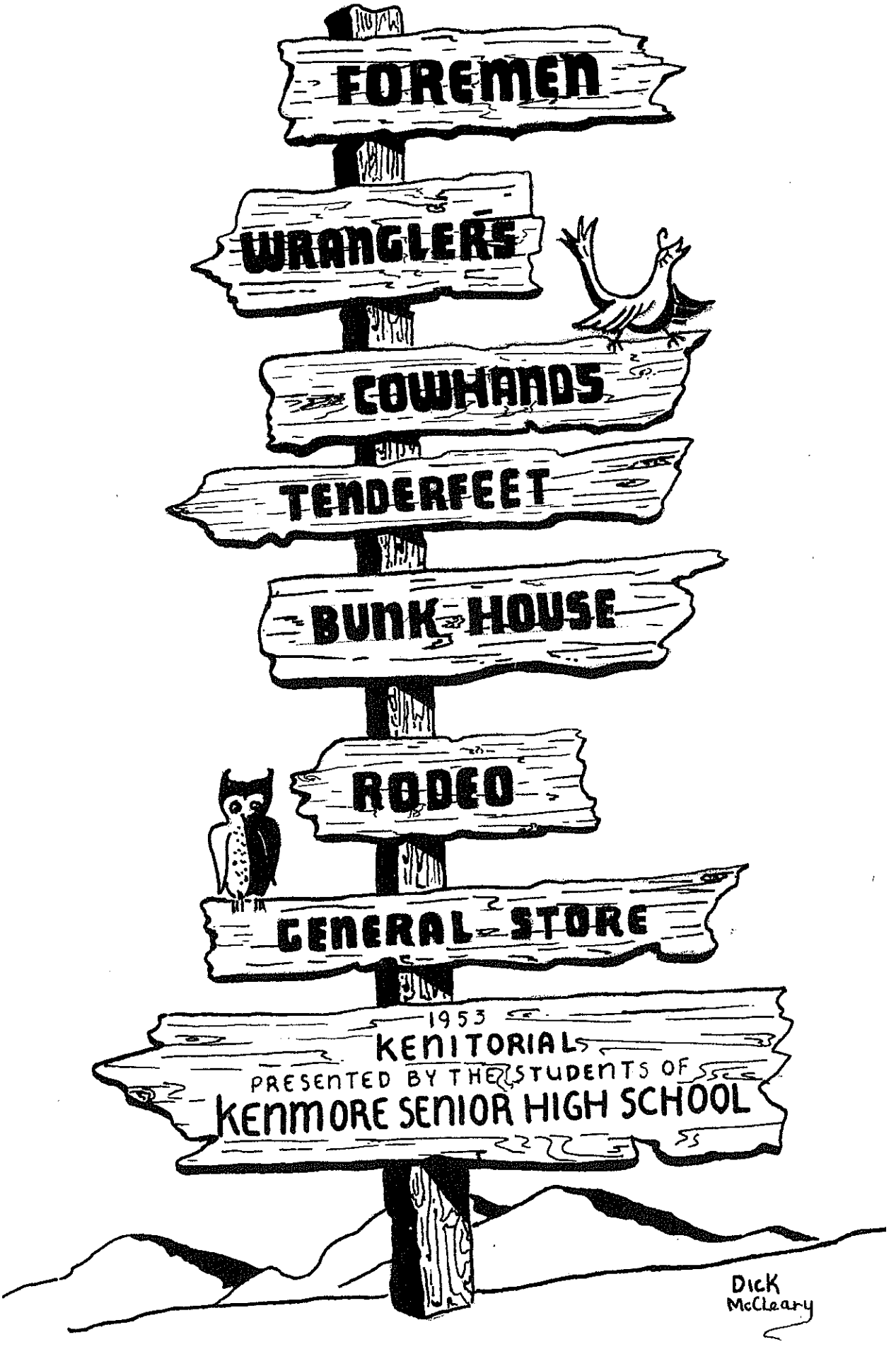
FOREMEN
WRANGLERS
COWHANDS
TENDERFEET
BUNK HOUSE
RODEO
GENERAL STORE
1953
KENITORIAL
PRESENTED BY THE STUDENTS OF
KENMORE SENIOR HIGH SCHOOL
DICK McCleary

# FOREMEN

## FACULTY

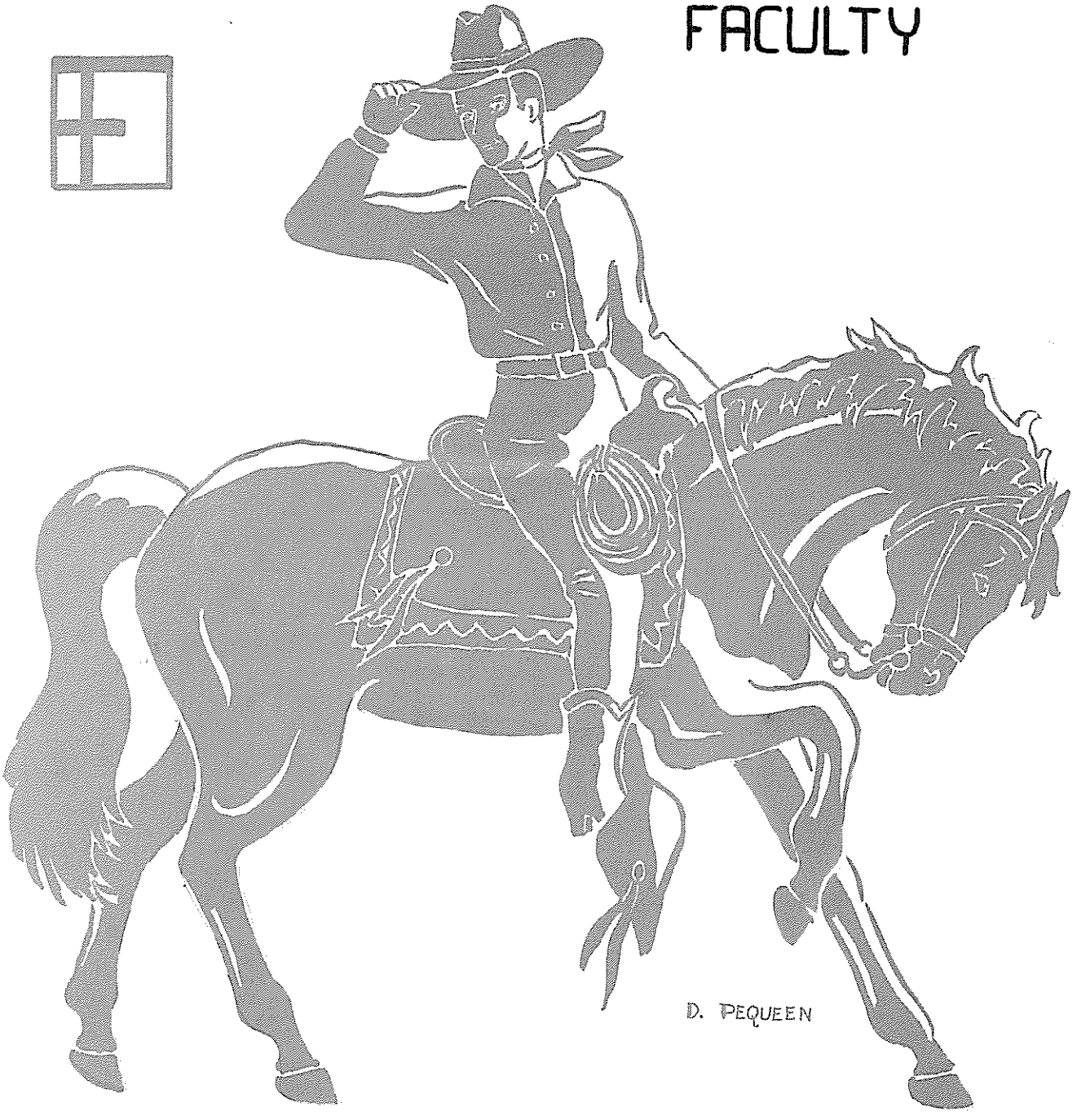

# THE BOARD OF EDUCATION

*Row 1:* Mr. Frank C. Densberger, Retiring Superintendent; Mr. George Liles, Trustee; Mr. Allen B. Rae, Business Manager; Dr. Le Vern Brucker, President; Mrs. Ruth Eggleston, Trustee. *Row 2:* Mr. Carl Baisch, Superintendent; Mr. Donald Coon, Vice President; Mr. Paul Norton, School Attorney. Mr. George Wallace, Sr., trustee, is not in the picture.

Even as wise leadership was necessary in the days of our expanding West, the helpful guidance of these men and women has aided us in our progress toward a more complete education. We, the class of 1953, are grateful for this opportunity to thank them for their beneficial service.

Mr. Raymond S. Frazier
*Principal*
B.S., Ed.M.
Plattsburg State Normal
West Point
University of Buffalo

Mr. Rolland G. Gladieux
*Assistant Principal*
A.B., M.S.
Oberlin
Syracuse University

# RANCHERS AND HIRED HANDS

To Mr. Frazier and Mr. Gladieux falls one of the most difficult and time consuming jobs in our ranch. Ably assisted by their busy staff, they carry out the administrative policies of Kenmore High School and bind it into a smoothly functioning unit. Aside from these duties, they stand ready to guide and direct each student in the solution of his individual problems. We owe a great debt of gratitude to Kenmore's ranchers who have devoted so much of their time to our welfare.

M. MacLeod, J. Zimmerman, D. Holland, B. [illegible]ms

Miss C. Esther Hepinstall
Miss Eve Strong

Mrs. Mary Elizabeth Onasch
Mrs. Eleanor M. Peck

Miss Virginia Carey
Mr. Lawrence D. McIntyre

Miss F. Grace Scott
Miss Virginia Elson

Miss Margaret L. Kideney
Miss Elizabeth Chittenden

# ENGLISH

Mrs. Lida H. Weir
Miss Elizabeth M. Easterbrook

Miss Genevieve Holmes
Mr. Robert K. Rott

Miss C. Esther Hepinstall, *Department Head, Syracuse University University of Buffalo Ed.M.*

Miss Eve Strong, *Ithaca College B.S., University of Michigan M.A*

Mrs. Mary Elizabeth Onasch, *New York State College for Teache Albany B.A., University of Michigan M.A.*

Mrs. Eleanor M. Peck, *Elmira College A.B., University of Buffalo L.S.*

Miss Virginia Carey, *D'Youville College A.B.*

Mr. Lawrence D. McIntyre, *Albright Art School, University of Ed. B., Columbia University M.A.*

Miss F. Grace Scott, *Syracuse University B.A., University of M. Ed.*

Miss Virginia Elson, *New York State College for Teachers, Albany Columbia University M.A.*

Miss Margaret L. Kideney, *Smith College A.B., University of Buffal*

Miss Elizabeth Chittenden, *Smith College A.B., University of Buffalo M.A.*

Mrs. Lida H. Weir, *Ohio Wesleyan University B.A., University of Buffalo Ed.M.*

Miss Elizabeth M. Easterbrook, *University of Buffalo B.A., B.S. University of Chicago*

Miss Genevieve Holmes, *New York State College for Teachers, B.A., Syracuse University M.A.*

Mr. Robert K. Rott, *University of Buffalo B.A., University of W N.G.*

Mr. Charles T. Rogers  Miss Marie C. Kauffman

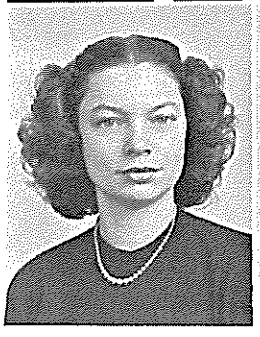

Miss Helen B. Jackson
Miss Ann M. Cotter

Miss Viola L. Diebold
Mr. Michael A. Stark

# PHYSICAL EDUCATION

Miss Helen B. Jackson, *Millard Fillmore Hospital R.N., University of Buffalo B.S., M.S.*

Miss Ann M. Cotter, *Buffalo State Teachers College B.S., Cortland State Teachers College, Certification of Health*

Miss Viola L. Diebold, *Ithaca College B.S., Syracuse University M.S.*

Mr. Michael A. Stark, *Cortland State Teachers College B.S., Syracuse University M.S.*

Mr. Charles T. Rogers, *Syracuse University B.S., M.S.*

Miss Marie C. Kauffman, *N.A.G.U. Indianapolis*

Miss Ann E. Conn, *University of Buffalo B.A.*

Miss Beulah M. Harms, *University of Michigan A.B., Middlebury College, M.A.*

Miss Margaret E. Alvord, *New York State College for Teachers, Albany A.B., A.M., Syracuse University, Middlebury College, University of Buffalo*

Miss Lillian M. Barrows, *University of Buffalo B.A., M.A.*

# LANGUAGE

Miss Ann E. Conn
Miss Beulah M. Harms

Miss Margaret E. Alvord
Miss Lillian M. Barrows

Mr. Raymond S. Frazier

Miss Vivian F. Greene

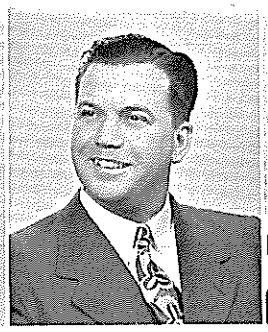

Miss Albert J. Witzig

Miss Beatrice L. Hunt

# COMMERCIAL

Mr. Raymond S. Frazier, *Department Head, B.S., Ed.M., Plattsb State Normal, West Point, University of Buffalo*
Miss Vivian F. Greene, *University of Buffalo Ed.B.*
Mr. Albert J. Witzig, *University of Buffalo B.S.*
Miss Beatrice L. Hunt, *Syracuse University B.S.*
Miss Marie Weilhamer, *Syracuse B.S.*
Mr. George W. Batterson, *Canisius College B.B.A., M.Ed.*
Mr. LeRoy L. Pitkin, Syracuse University B.S., M.S. in Ed.
Miss Rita Devine, *D'Youville College B.S., M.Ed.*
Miss Dorothy Tjeerdsma
Mr. Frederick E. Grefe, *Syracuse University B.S., University of Buf Ed.M.*

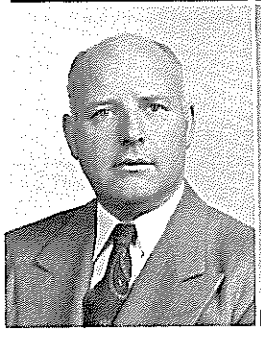

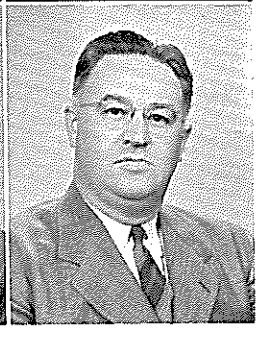

Miss Marie Weilhamer
Mr. George W. Batterson

Mr. Le Roy L. Pitkin
Miss Rita Devine

Miss Dorothy Tjeerdsma
Mr. Frederick E. Grefe

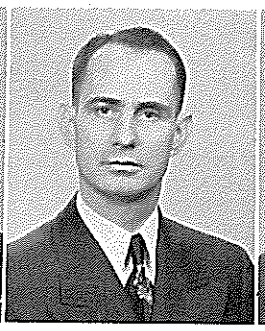
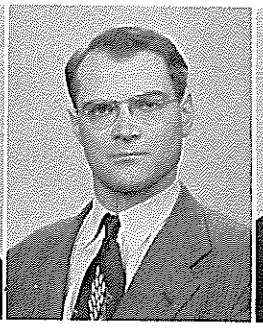

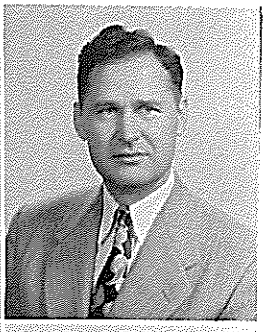

Mr. Robert J. Holden Mr. Curtis Palmer Mr. Emerson B. Carl

# SCIENCE

Mr. Robert J. Holden, *Hobart College B.S., University of Buffalo Ed. M.*
Mr. Curtis Palmer, *Syracuse University A.B., Columbia University M.A.*
Mr. Emerson B. Carl, *University of Buffalo B.A.*
Miss Louise A. Schwabe, *University of Buffalo B.S., Columbia University M.A.*
Mr. Clifford E. Scouten, *Mansfield State Teachers College B.A., St. Lawrence University M.A., Potomac University, University of Toronto*
Mr. Rolland G. Gladieux, *Department Head, Oberlin A.B., Syracuse University*
Mr. Berner Clarke, *University of Buffalo B.A., Ed.M.*

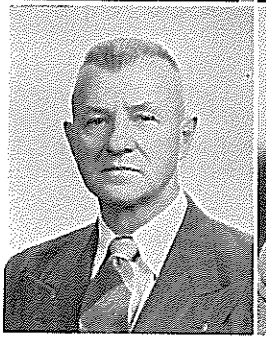

Miss Louise A. Schwabe
Mr. Clifford E. Scouten

Mr. Rolland G. Gladieux
Mr. Berner Clarke

Miss May E. Williamson, *D'Youville College A.B.*
Mr. Carl E. Schneider, *St. Lawrence University B.A., Ed.M., University of Minnesota B.A.*
Mr. Everett W. Smethurst, *Colgate University A.B., Columbia University M.A.*
Mrs. Frances W. Nussbaum, *Mount Holyoke College B.A., Columbia University M.A.*
Miss Mollie A. Jones, *Department Head, University of Buffalo B.A.*
Mr. C. Sherwood Miller, *Hamilton College B.A.. University of Buffalo Ed.M.*

# MATHEMATICS

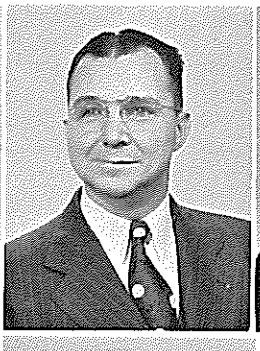

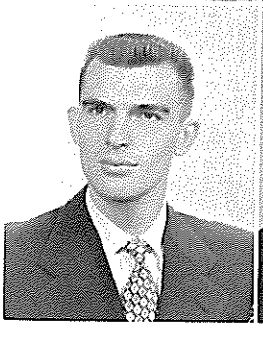

Miss May E. Williamson
Mr. Carl E. Schneider

Mr. Everett W. Smethurst
Mrs. Frances W. Nussbaum

Miss Mollie A. Jones
Mr. C. Sherwood Miller

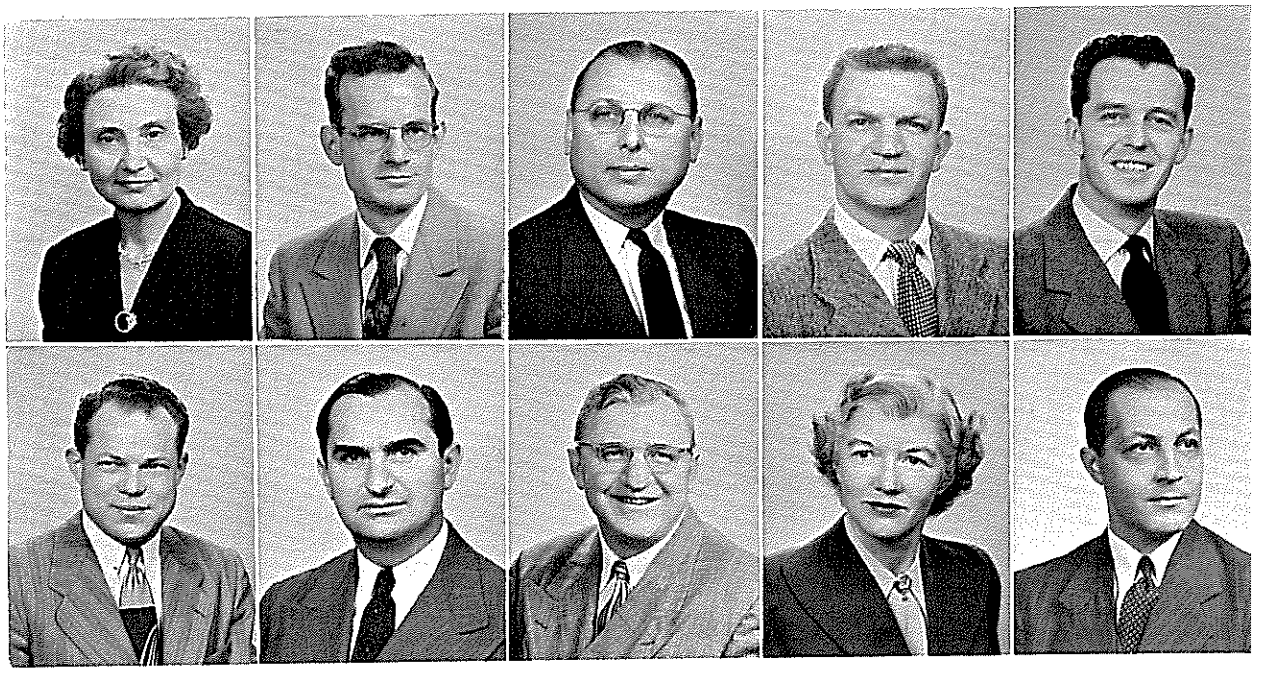

Miss Jennie R. Smith
Mr. Alfred G. Dyer

Mr. William A. Conn
Mr. Charles F. Marlak

Mr. William J. Pawling
Mr. George J. Barna

Mr. Jules Yakopovich
Miss Leah I. Coats

Mr. Paul F. Roth
Mr. Mellie J. Mooshie

# SOCIAL STUDIES

Miss Jennie R. Smith, *Department Head, Syracuse University A.B., Columbia University A.M.*

Mr. Alfred G. Dyer, *Alfred University A.B., Syracuse University E*

Mr. William A. Conn, *Colgate University A.B., University of Buffalo*

Mr. Charles F. Marlak, *University of New Hampshire B.S., New University, Syracuse University, Canisius College M.A., Universi Ottawa*

Mr. William J. Pawling, *New York State College for Teachers, Albany New York University M.A.*

Mr. George J. Barna, *Hobart College B.S., University of Buffalo E*

Mr. Jules Yakapovich, *Colgate University A.B., University of Buffalo*

Miss Leah I. Coats, *Alfred University, University of Buffalo, Universi Wisconsin B.A.*

Mr. Paul F. Roth, *University of Buffalo A.B.*

Mr. Mellie J. Mooshie, *Colgate University B.A., University of Bu Ed.M.*

Mr. T. Francis McLaughlin, *Syracuse University B.M.*

Mr. Lester P. Chappell, *Fredonia State Teachers College B.S., New University, Eastman School of Music M.M.*

Mr. Anthony Ortolano, B.S., *Fredonia State Teachers College, Unive of Buffalo, New York University*

Mr. T. Francis McLaughlin
Mr. Lester P. Chappell

Mr. Anthony Ortolano

# MUSIC

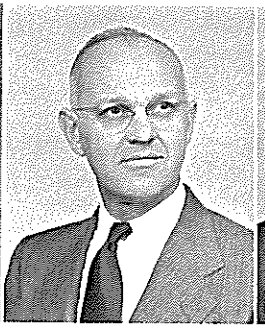
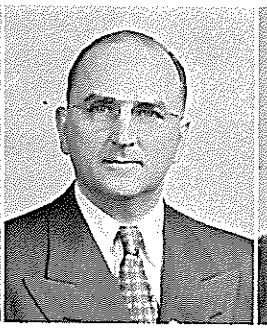

Mr. Robert Cutter Mr. George L. Dobson Mr. Russell R. Bentz Mr. Lynn P. Nichols

# INDUSTRIAL ARTS

# HOME ECONOMICS

Mr. Robert Cutter,

Mr. George L. Dobson, *Buffalo State Teachers College B.S., Columbia University M.A.*

Mr. Russell R. Bentz, *Buffalo State Teachers College B.S.*

Mr. Lynn P. Nichols, *Department Head, B.S. in Ed., Rochester Institute of Technology, Oswego State Teachers College, Columbia University, Cornell University, New York University*

Miss Edna P. Grampp, *Department Head, Buffalo State Teachers College B.S., University of Buffalo Ed.M.*

Miss Irene M. Wojtowicz, *Buffalo State Teachers College B.S., New York University M.A.*

Miss Elizabeth A. Lewis, *Elmira College B.S.*

Miss Winifred D. Cook, *Park College A.B., Columbia University M.A.*

Miss Margaret E. Chase,

Mr. Arthur H. Lindbergh, *Pratt Institute B.F.A., Columbia Teachers College M.A.*

Miss Edna P. Grampp
Miss Irene M. Wojtowicz

Miss Elizabeth A. Lewis
Miss Winifred D. Cook

# ART

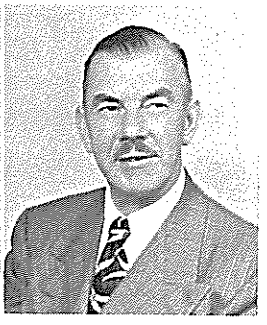

Miss Margaret E. Chase Mr. Arthur H. Lindbergh

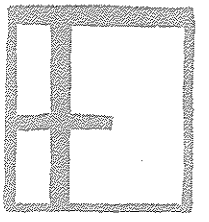

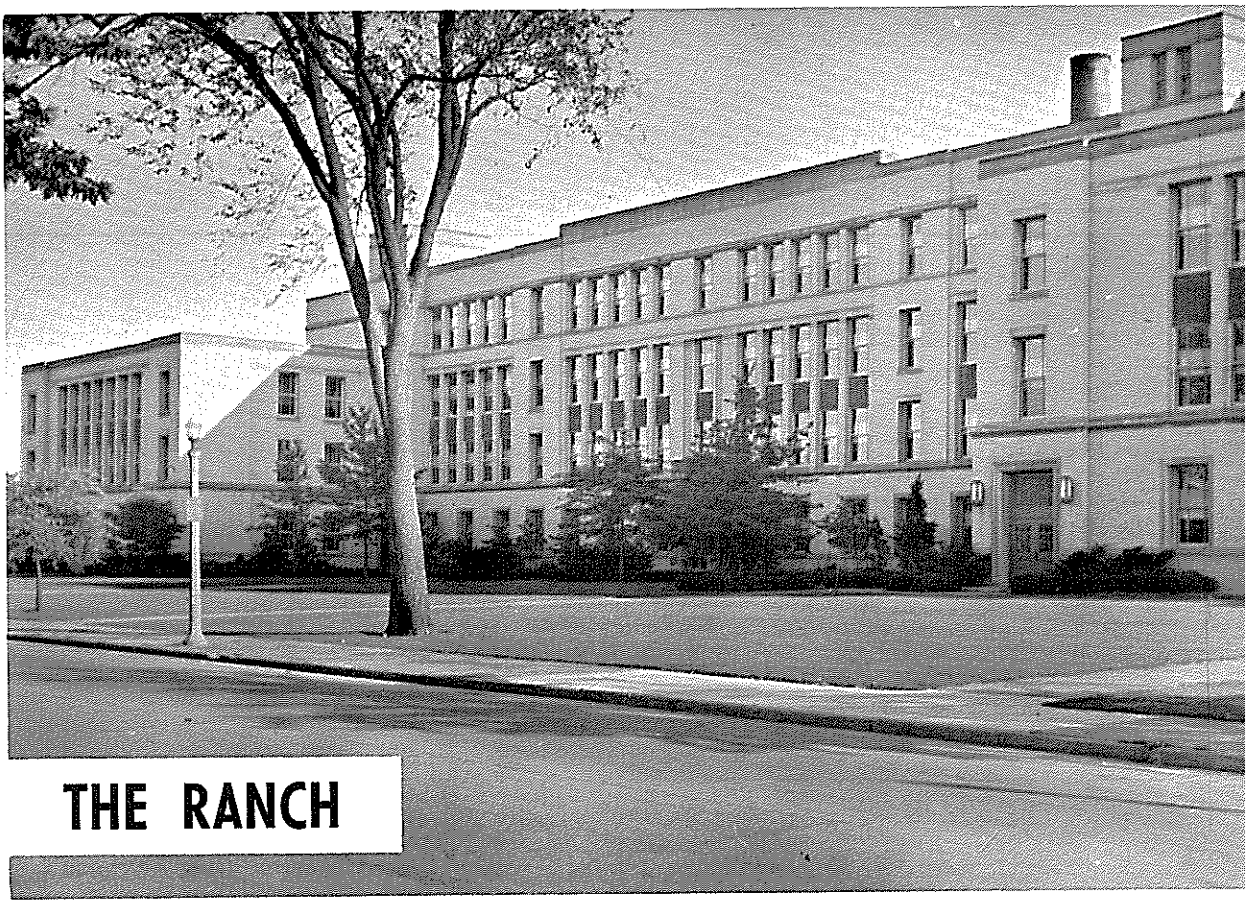

# THE RANCH

## Alma Mater

*We sing to you, oh alma mater;*
*We spread your praises far and near.*
*We're proud to be your sons and daughters;*
*Your honor we uphold as dear.*
*For years you've always held before us*
*Ideals that are both fine and true;*
*So now we pledge, oh Kenmore High School,*
*Our loyalty to you.*

*With joyful hearts we'll ever cherish*
*Our memories of our high school days;*
*Your name forever more will stir us*
*To shout aloud your well-earned praise.*
*Your waving banner will inspire us*
*To cheer your colors, white and blue.*
*So now we pledge, oh Kenmore High School,*
*Our loyalty to you.*

# WRANGLERS

## SENIORS

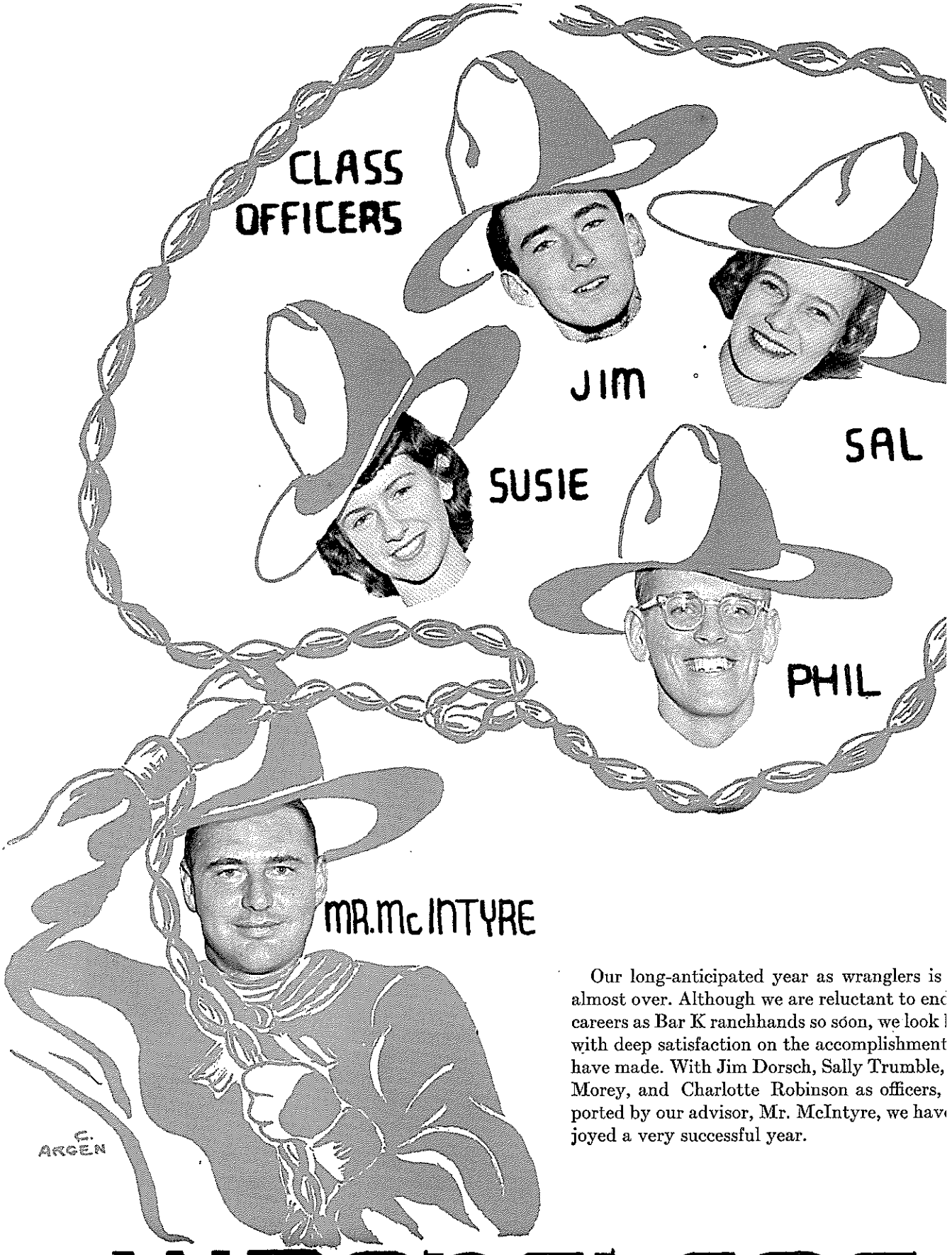


Our long-anticipated year as wranglers is almost over. Although we are reluctant to end careers as Bar K ranchhands so soon, we look b with deep satisfaction on the accomplishment have made. With Jim Dorsch, Sally Trumble, Morey, and Charlotte Robinson as officers, ported by our advisor, Mr. McIntyre, we have joyed a very successful year.

# WRANGLERS

# CLASS POEM

## Departure

*Here, within this welcome shelter,*
*We have been secure and warm,*
*Though the plain lies dark about us,*
*Ravaged by an endless storm.*

*Others soon will seek our haven;*
*We must leave these walls to stand*
*Suddenly alone, uncertain,*
*In a bleak and windswept land.*

*Many who have gone before us*
*Wander blindly from the trail.*
*On us now depends the future;*
*We must not and will not fail.*

*So, both eager and reluctant,*
*We set out at last to find*
*Safer trails to brighter weather*
*For those who will come behind.*

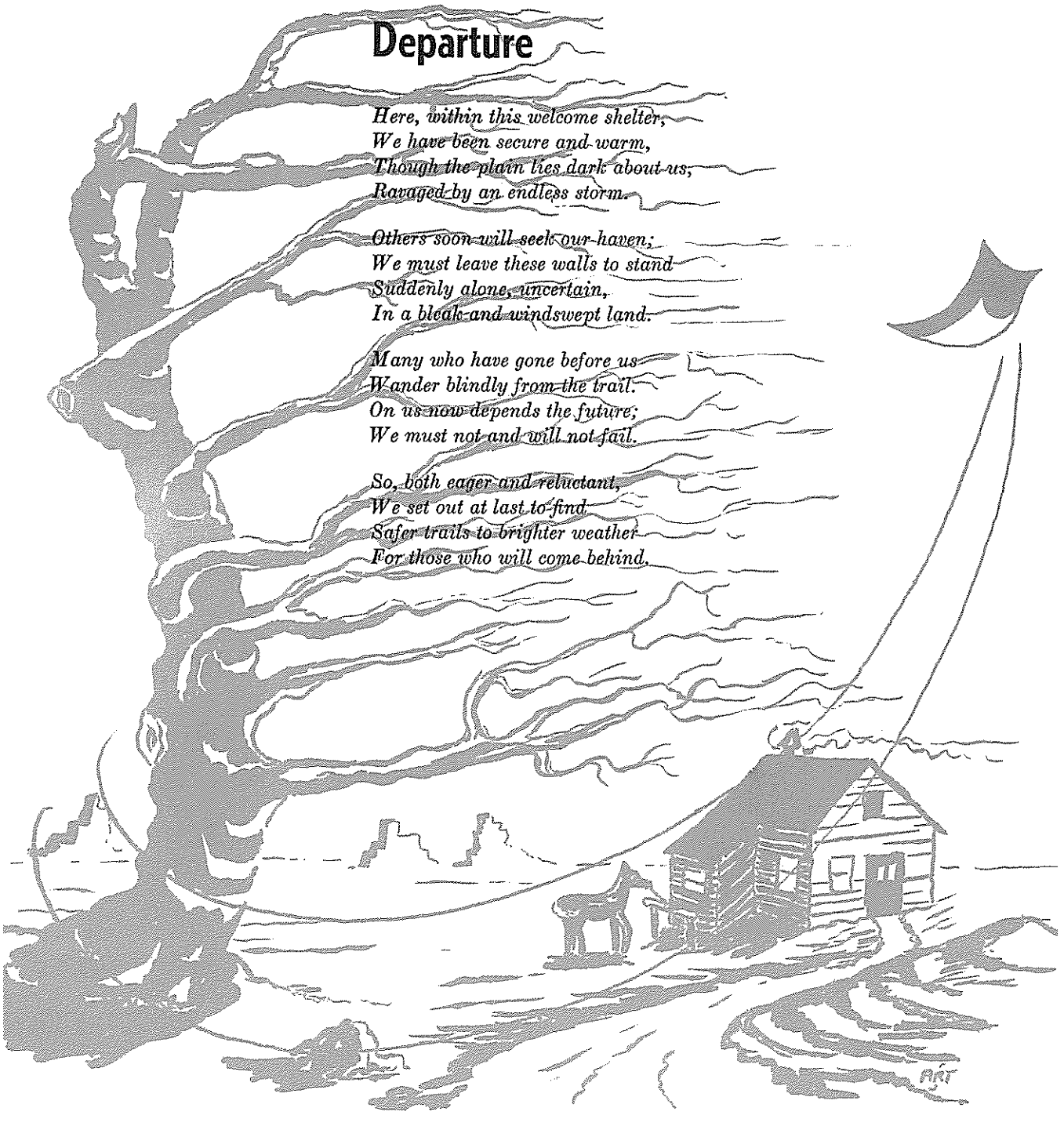

# HONOR CLUB

The Honor Club of Kenmore High School is composed of those seniors whose scholastic achievement during the past three years has placed them in the highest tenth of their class. In order of class placement, this year's Honor Club is as follows:

Sue Murray
Barbara Parker
Charlotte Robinson
Charles Hubbell
Olive Haskins
Nancy Crayton
Lingan Randolph
Thomas Tredway
James Dorsch
William Hoskyns
Mary Englert
Patricia Harris
Janet Shisler
Audrey Wagner
Marjorie Sumner
Nancy Watkins

John Milner
David Fleischman
Arthur Skarin
Joyce Herbert
Joan Luick
Barbara Brock
Irve Dell
James Reilly
Ethel Canning
Philip Morey
Robert Rosenthal
Hildegarde Wickman
Charles Kring
Francis Tatnall
Marilyn Tonkin
Jacqueline Bruch

David Whaley
Shirley Schneider
Malcolm B. Romeiser
Diane Koen
Ruth Geisthardt
Mildred Berst
James Vaughan
Thomas Perrelli
Caroline Krueger
Mary Jeffrey
Carolyn Alt
James V. Schober
Marjorie Bork
John Carmichael
Carol Glasser
Grace Malloy
Jack Dempsey

# WANTED

*Most Athletic*
Don Pray
Bob Blount
Fred Barrett
Pat Marshall
Jean Austin
Marilyn Tonkin

*Most Likely to Succeed*
Jim Dorsch
Phil Morey
Tom Tredway
Susie Robinson
Sue Murray
Marilyn Wilson

*Most Courteous*
Jim Dorsch
Tom Tredway
Bob Harris
Sally Trumble
Marilyn Wilson
Susie Robinson

*Most Humorous*
Joe Shramek
Bob Rosenthal
Jack Duggan
Deane Nicholson
Barb Knodel
Carol Argen
Helen Cutaiar

*Greatest Contributor*
Steve Jordan
Jim Dorsch
Phil Morey
Tom Tredway
Sally Trumble
Jean Austin
Susie Robinson

*Most Friendly*
Jim Dorsch
Phil Morey
Bob Harris
Sally Trumble
Susie Robinson
Marilyn Wilson

# CLASS HISTORY

That September morning when the Class of 1953 first approached the Bar K as a motley assortment of tenderfeet has faded into the dim past. To us the ranch seemed a fearsome place occupied by lofty cowhands much older than ourselves, stern foremen, and endless halls filled with stubborn lockers which responded only to energetic kicks accompanied by equally forceful words. However, after a few weeks, when we had won the general approval of the foremen (with a few widely scattered exceptions) and the older hands treated us less like uninteresting amoebae, we began to feel more at home. We even managed to take an active part in extracurricular activities, despite the rigors of following Caesar through Gaul and memorizing the "Mercy Speech."

We elected Dave Foster, Sally Trumble, Phil Morey, and Marilyn Wilson as Sheriff's deputies that year; Mr. McIntyre became our advisor. The highlight of our term as tenderfeet came in April, when we presented a parody on show business as our contribution to the Ranch's entertainment. It was welcomed as an innovation in Ranch performances, and the prestige of the tenderfeet rose considerably.

As the year came to an end, there was a sudden frenzy of preparation for our first contact with Regents—"If you don't know the answer, just say 'osmosis!' " At last we emerged, ink-smudged but triumphant, as full-fledged cowhands.

Returning to take on our new responsibilities, we were gratified to find ourselves no longer the underdogs. Our more athletic members were now included in varsity sports, and many others began to assume important positions in various organizations around the ranch.

Because of their excellent work as deputies, we again elected Sally, Dave, Phil, and Marilyn to that position. True to Western tradition, we gave our version of *Oklahoma* in February, once more proving that we cowhands were talented as well as brilliant. In April, together with the current crop of tenderfeet,. (had *we* been that juvenile only a year ago?) we gave a very successful Blossom Prom. One event during our year as cowhands which few of us will ever forget was Mr. Herbert Hoover's dedicatory speech at the new school which had been named for him. It was a rare privilege to see in person a former President of the United States.

The first indication of our approaching glory came as the campaign for Sheriff began. There were so many capable leaders among us that a final decision was extremely difficult, but when the voting was over we all felt that a wise choice had been made in Steve Jordan.

The impossible finally happened, and we became wranglers. Steve, ably assisted by Jim Dorsch, Sally Trumble, Sue Robinson and Phil Morey, immediately demonstrated his progressiveness and skill in handling ranch affairs. Several changes were made around the ranch, among them the welcome addition of music during the lunch hour (well most of it was music). During the Fall staunch "Ike" and "Adlai" factions gave added zest to ranch life. Annual events—the Tinsel Ball, the Aquacade, the N. T. Game took on new meaning: for us, each of them was a "last time." In November the Senior Carnival, a humorous depiction of the trials and tribulations of school life, added to our reputation as "master showmen."

Class Day came, and "The Future" suddenly loomed alarmingly near. Mingled with our pride in the awards and honors that our friends were receiving, were feelings of regret at leaving the place which had meant such wonderful times to us for three years. The Senior Ball passed in a blaze of splendor. Too soon, the Big Roundup was upon us. As the familiar strains of Pomp and Circumstance sounded, we departed for the last time, hoping that, in some small way, the Class of 1953 had made a worthwhile contribution.

SUE MURRAY

# NATIONAL HONOR SOCIETY

*Row 1:* W. Hoskyns, D. Fleishman, D. Koen, J. Luick (Treasurer), P. Morey (President), C. Robinson (Vice President), Mr. Gladieux (Advisor), T. Tredway (Secretary), C. Hubbell, H. Wickman, M. Sumner, M. Cooke, P. Harris. *Row 2:* J. Vaughn, R. Shook, M. Wilson, C. Alt, B. Parker, S. Trumble, H. Cutaiar, J. Herbert, E. Canning, D. Nicholson, C. Krueger, M. Berst, M. Jeffery, R. Root. *Row 3:* J. Dorsch, J. Shisler, O. Haskins, S. Murray, J. Nelson, M. Englert, E. Rossow, M. Bork, M. Cadwallader, R. Rosenthal, J. Carmichael. *Row 4:* J. Milner, J. Marcus, R. Leiser, P. Norton, M. Romeiser, P. Klingenmeier, R. Kreiling. *Row 5:* D. Whaley, P. McKenzie, A. Skarin, D. Collard, I. Dell, E. Smethurst, T. Perrelli, F. Barrett, S. Jordan, H. Kopper.

This is the third year during which the National Honor Society has been a part of our school's activities. Membership, as stated in the code of this organization, is based on scholarship, leadership, character, and service. Mr. Gladieux, through whose efforts we obtained our chapter in the Honor Society, is sponsor. Each year a banquet is held for members, their parents, and the faculty, at which certificates of membership are presented.

Adams, Jerald
Anastasi, Joel

Ahrens, George
Anderson, Nancy

Aiken, Richard
Andrey, Eleanor

Alt, Carolyn*
Argen, Carol

Ames, Richard
Arnold, Dorene

ADAMS, JERALD, *A laughing, slashing, charging end, who oft opponent lines did bend.* Sketch Club 3; Kenitorial 4; Football, Varsity 3,4; J.V. 2 Baseball 3; Football 3; Hockey 2. AHRENS, GEORGE, *Hey kids! Want ride in my Lingmobile?* Baseball 3,4; Football 2,3; Basketball 3,4; Hocke 2,3. AIKIN, RICHARD, *Keeps us wondering.* Boxing 2; Co-ed Badminto Club 3; Rifle Club 4; Co-ed Swim Club 2,3; Square Dance Club 3; Stag Crew Sophomore Show. ALT, CAROLYN, *Persistent and persevering* National Honor Society 4; Honor Student 4; Keniscope 4; Badminton 4 Class Shows 3,4; Political assembly 4. AMES, RICHARD, *Never a dul moment.* ANASTASI, JOEL, *An all round good fellow.* Buenos Vecinos 3,4 Co-ed Badminton Club 3; Scholarship Club 4; Co-ed Swim Club 3; Squar Dance Club 3; Sophomore Show. ANDERSON, NANCY, *From a littl sparkle may burst a mighty flame.* Art Round Table 2; Girl's Letter Club 3,4 Entre Nous 3,4; Co-ed Swim Club 3; Choir 2,3,4; Chorus 2,3,4; Aquacad 2,3; Basketball 2,3,4; Softball 2,3; Soccer 4; Volleyball 2,3; Class Show 2,3,4. AUDREY, ELEANOR, *The best girls make the least noise.* Y Teen 2 Archery 2. ARGEN, CAROL, *Pretty in looks, smart in fashion, witty i speech, funny in action.* Art Round Table 2; Literary Club 3,4; Sketch Clu 2; Co-ed Swim Club 2; Basketball 2,3,4; Softball 2,3; Class Shows 2,3,4 ARNOLD, DORENE, *The very pink of perfection.* Girl's Letter Club 3,4 Literary Club 3,4; Chorus 2,3; Basketball 2,3,4; Softball 3; Badminton 4 Soccer 4; Volleyball 3,4; Bowling 4; Senior Carnival.

Austin, Jean
Baldinger, Roger

Austin, Mary
Banks, Marshall

Badame, Marie
Bargmann, Marlyn

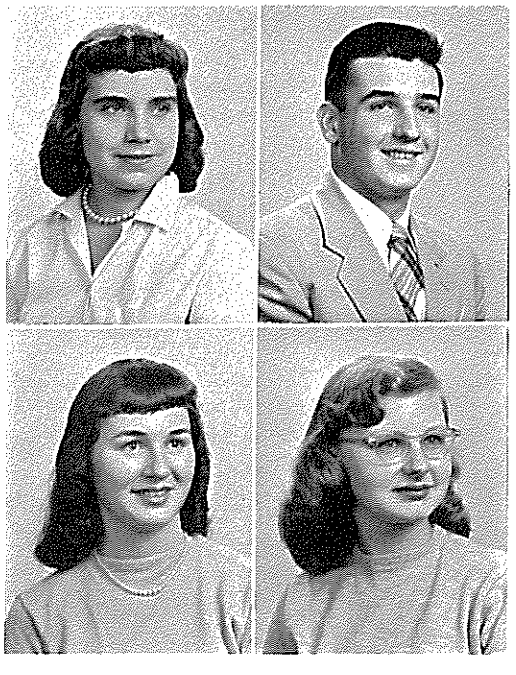

Barnaby, Judy
Barthe, Patricia

Barrett, Frederick
Baum, Louise

AUSTIN, JEAN, *Always carefree, always gay, all good things will come her way.* Girls' Letter Club 3,4; Literary Club 3,4; Co-ed Badminton Club 3; Co-ed Swim Club 3; Kenitorial; Editor-in-chief 4; Chorus 2,3,4; Senior Carnival Court 4; Basketball 2,3,4; Softball 2,3,4; Soccer 4; Volleyball 2,3,4; Christmas Pageant 3; "Poor Nut," Class Shows 2,3,4. AUSTIN, MARY, *I don't know what to do.* Literary Club 3,4; Co-ed Swim Club 3; Basketball 3; Tennis 4; Softball 3; Badminton 4; Volleyball 3; Bowling 4; Junior Show. BADAME, MARIE, *Never angry, never peeved, cheery, loyal, well received.* Y Teen 3,4. BALDINGER, ROGER, *Life is not life without delight.* Track; Varsity 3; Baseball 4; Football 3,4; Volleyball 3,4. BANKS, MARSHALL, *Helps all, does harm by none.* Co-ed Badminton Club 2,3; Co-ed Swim Club 2,3; Aquacade 3; Hockey 2; Volleyball 2. BARGMAN, MARLYN, *Never too busy to join in the fun.* Y Teen 2,3,4; Refereeing 3; Basketball 3; Bowling 4. BARNABY, JUDY, *I still think long hair is fine, but oh those darn bangs of mine.* Y Teen 2,3; Co-ed Badminton Club 4; Co-ed Swim Club 4; Basketball 2,3,4; Softball 2,3; Volleyball 2,3; Bowling 2,3; Archery 2. BARRETT, FREDERICK, *The "All American Boy."* National Honor Society 4; Varsity Club 3,4; Scholarship Club 4; Football, Varsity 3,4; J.V. 2; Track, Varsity 2,3,4; Basketball 4. BARTHE, PATRICIA, *Great things are done in a quiet manner.* Scholarship Club 4; At Bennett, Basketball; Volleyball. BAUM, LOUISE, *A friend of yours is a friend of mine.* Co-ed Badminton Club 3; Co-ed Swim Club 3; Square Dance Club 3; Bowling 2; Class Shows 3,4.

Bauman, Virginia
Berdine, Betty

Baxter, David
Berst, Mildred*

Baxter, James
Besser, Ila

BAUMAN, VIRGINIA, *Life's a play and women guide the plot.* Chorus 3; Basketball 3; Christmas Pageant 3. BAXTER, DAVID, *A personality that pleases.* Baseball 3; Football 3,4; Basketball 3,4; Volleyball 3. BAXTER, JAMES, *A right man in the right place.* Football, J.V. 2; Baseball 3; Football 3,4; Basketball 3,4; Volleyball 3. BERDINE, BETTY, *Man has his will, but woman has her way.* Co-ed Swim Club 2; Aquacade 2; Basketball 2. BERST, MILDRED, *Where hearts are true, few words will do.* National Honor Society 4; Girls' Letter Club 4; Literary Club 3,4; Honor Student 4; Orchestra 2,3,4; Basketball 3; Softball 3; Volleyball 3; Junior Show. BESSER, ILA, *Modesty is the beauty of woman.* Badminton 2; Bowling 3; Ping Pong 3. BETTS, DIANE, *Nothing endures but personal qualities.* Y Teen 2,3,4; Literary Club 4; Majorette 2,3; Chorus 2,3,4; Scorekeeper 4; Basketball 3. BIDDLE, MEDFORD, *Good humor makes all things tolerable.* Varsity Club 3,4; Co-ed Badminton Club 2,3,4; Co-ed Swim Club 2,3,4; Football, Varsity 3,4; J.V. 2; Track, Varsity 2; Baseball, Varsity 4; Football 2; Basketball 2,3,4; Hockey 2,3; Volleyball 3. BISSONETTE, JOHN, *The fun grew fast and furious.* Co-ed Badminton Club 3,4; Co-ed Swim Club 3,4; Baseball 2,3; Football 2,3,4; Basketball 2,3,4; Hockey 2,3; Volleyball 3. BLACK, ANNETTA, *A friend to you, a friend to us.*

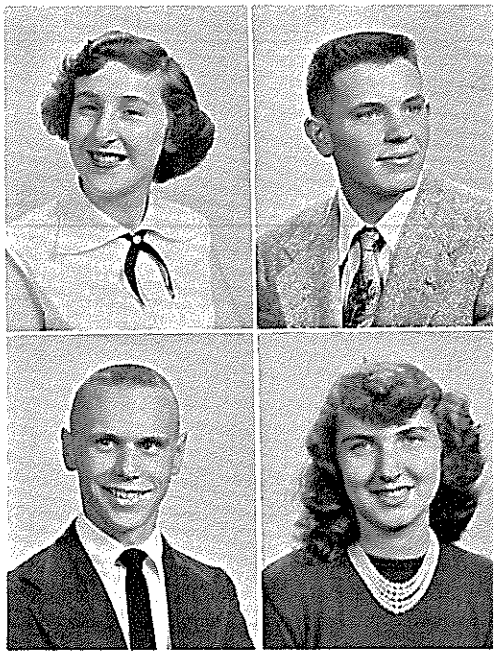

Betts, Diane
Bissonette, John

Biddle, Medford
Black, Annetta

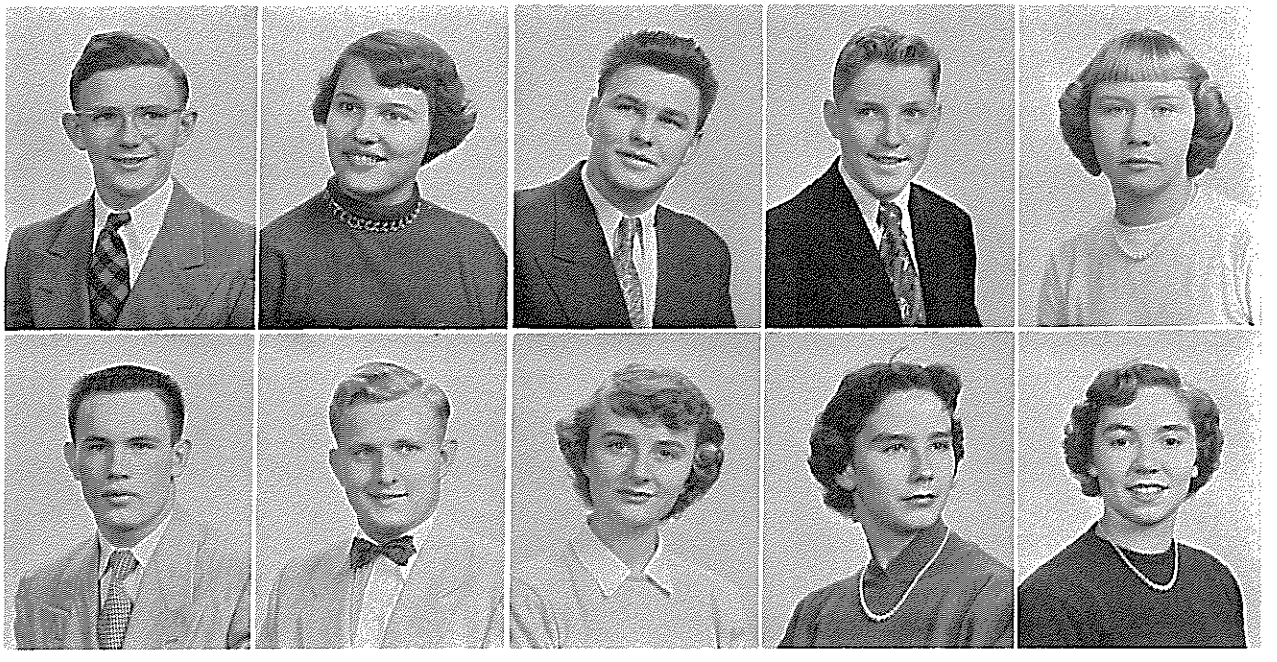

Blair, James
Blount, Robert

Blakemore, Elizabeth
Bohling, Gary

Bley, Richard
Boll, Judy

Bleyle, Louis
Bork, Marjorie*

Blouch, Barbara
Boston, Dorothy

BLAIR, JAMES, *His is the good way.* BLAKEMORE, ELIZABETH, *Her bright cheery smiles will take her miles and miles.* Girl's Letter Club 3,4; Entre Nous 4; Literary Club 3,4; Scholarship 4; Debate Club 3; Keniscope 4; Orchestra 2,3; Refereeing 3,4; Basketball 2,3,4; Softball 2,3; Lacrosse 3; Soccer 2,3,4; Volleyball 2,3; Bowling 2,3,4; Field Hockey 4. BLEY, RICHARD, *Life is what you make it.* Co-ed Badminton Club 3,4; Co-ed Swim Club 2; Football, Varsity 4; Baseball 2,3; Hockey 2. BLEYLE, LOUIS, *His wit is the salt of his conversation.* Co-ed Badminton Club 2,3; Co-ed Swim Club 2,3; Kenitorial 4; Basketball 3,4; Volleyball 4. BLOUCH, BARBARA, *Friendship is the keynote to success.* Field hockey 4. BLOUNT, ROBERT, *A touchdown everytime.* Varsity Club 3,4; Sportsmanship Council 3; Senior Carnival Court 4; Football, Varsity 3,4; J.V. 2; Track, Varsity 2,4; Basketball 3; Hockey 2; Volleyball 3. BOHLING, GARY, *He is well paid who is satisfied.* Rifle Club 3,4; Basketball 2,3,4; Basketball Manager 2,3,4. BOLL, JUDY, *Here's one little "Boll" that's chuck full of sweetness.* Co-ed Badminton Club 3; Co-ed Swim Club 3; Basketball 3; Softball 3; Square Dance Club 3; Junior Show. BORK, MARJORIE, *Athletics are the meat of her life.* Girls' Letter Club 3,4; National Honor Society 4; Literary Club 3; Co-ed Badminton Club 4; Scholarship Club 4; Co-ed Swim Club 2,3,4; Honor Student 4; Aquacade 2,3; Refereeing 3,4; Basketball 2,3,4; Tennis 2,3,4; Softball 2,3; Lacrosse 2; Badminton 4; Soccer 3,4; Volleyball 2,3,4; Field hockey 4. BOSTON, DOROTHY, *A smile for everyone, the best of the crowd, of Debbie we're really proud.* Girls' Letter Club 3,4; Literary Club 3; Co-ed Badminton Club 4; Scholarship Club 4; Co-ed Swim Club 2,3,4; Honor Student 4; National Honor Society 4; Aquacade 2,3; Refereeing 3,4; Badminton 4; Basketball 2,3,4; Tennis 2,3,4; Softball 2,3; Lacrosse 2; Soccer 3,4; Volleyball 2,3; Field hockey 4.

Boyle, Patricia
Bruch, Jacqueline*

Brinson, Jacquelyn
Brundage, Melvin

Brisk, Shirley
Buddell, Lorna

Brock, Barbara*
Bugno, Jeannine

Bromley, Richard
Bulger, June

BOYLE, PATRICIA, *Where's the party tonight?* Basketball 2. BRINSO
JACQUELYN, *Pleasant of smile, kind of heart.* BRISK, SHIRLEY, *A go*
*mixer, never an intruder.* Basketball 4; Tennis 2,4; Badminton 4; Bowli
2,3; Ping Pong 3; Archery 2,3,4; Square Dance Club 3; Junior Sho
BROCK, BARBARA, *Personality plus initiative equal leadership.* Gir
Letter Club 3; Latin Club 3; Biology Club 2; Chemistry Club 3; Co-ed Swi
Club 3; Honor Student 4; Basketball 2,3; Science Congress 2; Model U.N.
BROMLEY, RICHARD, *An ounce of mirth is worth a pound of sorro*
Rifle Club 2,3,4; Chemistry Club 3; Co-ed Swim Club 3; Orchestra 2,3,
Baseball, J.V. 2; Stage Crew for Christmas Pageant, 4; Class Shows 2,3,
Erie County Orchestra 3,4; Square Dance Club. BRUCH, JACQUELIN
*Always the same-nice.* Girls' Letter Club 4; Buenos Vecinos 2,3,4; Litera
Club 3,4; Honor Student 2,3,4; Basketball 3; Tennis 3,4; Softball 3; Ba
minton 4; Soccer 4; Volleyball. BRUNDAGE, MELVIN, *One must learn t*
*luxury of doing good.* Key Club 2; Co-ed Swim Club 4. BUDDELL, LORN
*Sweet, little, but spunky.* Basketball 4; Bowling 4; Field hockey 4. BUGN
JEANNINE, *Oh, you beautiful doll.* Girls' Letter Club 3,4; Literary Club 3,
Co-ed Badminton Club 4; Co-ed Swim Club 4; Chorus 2,3,4; Basketball 3,
Softball 2,3; Badminton 3,4; Soccer 4; Volleyball 3; Bowling 4; Seni
Carnival. BULGER, JUNE, *Everything's lots of fun.* Basketball 3; Softba
3; Volleyball 3; Bowling 2,3,4; Junior Show.

Bump, Dorothy
Busch, Alice

Burdick, Nancy
Busch, Gretchen

Burke, Sharon
Cadwallader, Marilyn

Calvert, Cornelia
Capen, Robert

Canning, Ethel*
Capuson, Stephanie

BUMP, DOROTHY, *Everybody knows her.* Co-ed Badminton Club 2,3; Co-ed Swim Club 2,3; Chorus 3; Basketball 2,3,4; Softball 2,3; Soccer 3. BURDICK, NANCY, *Always calm, cool, and collected.* BURKE, SHARON, *My telephone number is*-------. BUSCH, ALICE, *Sweet and lovely.* Y Teen 2; Basketball 2; Tennis 2; Ping Pong 3. BUSCH, GRETCHEN, *She knows the road to friendship.* Literary Club 3; Co-ed Badminton 2,3; Biology 2; Co-ed Swim Club 2,3; Chorus 3,4; Tennis 2; Soccer 2,3; Christmas Pageant 4; Junior Show. CADWALLADER, MARILYN, *Here mischief lurks in gay disguise.* National Honor Society 4; Girls' Letter Club 2,3,4; Buenos Vecinos 3; Literary Club 3,4; Co-ed Badminton Club 3; Co-ed Swim Club 3; Refereeing 3; Basketball 2,3,4; Softball 3,4; Lacrosse 3; Soccer 2,3,4; Volleyball 2,3,4; Bowling 4; Senior Carnival. CALVERT, CORNELIA, *Attractive, Neat, and so petite.* Literary Club 3,4; Girls' Hi-Y 4; Kenitorial 3; Keniscope 3; Choir 3,4; Chorus 2,3,4; Basketball 2; Tennis 2; Softball 3; Volleyball 3; Bowling 2; Christmas Pageant 3,4; Junior Show. CANNING, ETHEL, *A good sport, a better friend.* National Honor Society 4; Girls' Letter Club 4; Honor Student 4; Kenitorial 3; Basketball 3; Bowling 2,3; Archery 2,3. CAPEN, ROBERT, *Always ready with a comeback.* Boxing 3; Co-ed Badminton Club 2,3; Rifle Club 2,3; Co-ed Swim Club 2,3,4; Ski Club 3,4; Baseball 2; J.V.; Hockey 2,3; Christmas Pageant 2. CAPUSON, STEPHANIE, *She walks down the street like a good girl should.* Y Teen 2,3,4; Literary Club 3,4; Co-ed Swim Club 2,3,4; Kenitorial 4; Basketball 2; Bowling 2; Class Shows 2,3,4.

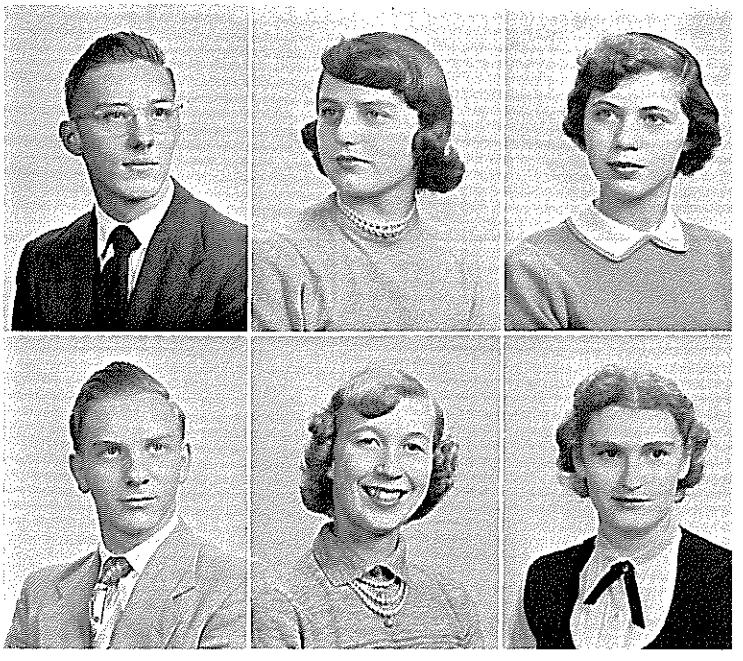

Carmichael, John*
Christopher, Al

Caruso, Barbara
Churchill, Marilyn

Cerato, Ann
Clark, Patricia

CARMICHAEL, JOHN, *If he can't find a way he'll make one.* National Honor Society 4; German Club 3; Chemistry Club 4; Scholarship Club 4; Honor Student 4; Baseball 3. CARUSO, BARBARA, *A personality full of raseality.* Girls' Letter Club 2,3,4; Co-ed Swim Club 2,3; Aquacade 2,3; Co-ed Badminton Club 3; Refereeing 3; Basketball 2,3,4; Softball 2,3; Lacrosse 3,4; Badminton 2,3,4; Soccer 2,3,4; Swimming 2,3,4; Volleyball 2,3; Bowling 4. CERATO, ANN, *Virtue is her own reward.* Literary Club 3; Basketball 3; Tennis 3; Badminton 3; Soccer 3,4; Senior Carnival. CHRISTOPHER, AL, *Be silent and be safe.* Rifle Club 2. CHURCHILL, MARILYN, *A light heart lives a long life.* Literary Club 3,4; Thespians 3,4; Chorus 2,3,4; "Stage Door" 2, Stage Crew; "Old Lady Shows Her Medals"; "Poor Nut"; Sophomore Show. CLARK, PATRICIA, *The sweetness of a morning rose.* Girls' Letter Club 4; Latin Club 4; Literary Club 3,4; Scholarship Club 4; Kenitorial 4; Chorus 2; Basketball 3; Softball 3; Soccer 3,4; Volleyball 3; Bowling 4. CLEARY, COLLEEN, *Measured in inches she's not very tall, but measured in friendship she beats them all.* Entre Nous 4; Literary Club 4; Scholarship Club 4; Bowling 4. COLLARD, DONALD, *He was a rake among scholars, and a scholar among rakes.* National Honor Society 4; Varsity Club 4; Boys' Hi-Y 3,4; Scholarship Club 4; Basketball, Varsity 4, J.V. 2,3; Baseball 2,3,4; Football 2,3,4; Basketball 2,3,4; Volleyball 2,3. COLQUHOUN, BETTE, *A smile for everyone.* Literary Club 4; Debate Club 3; Orchestra 2,3,4; Chorus 2,3,4; All State Orchestra 4; Erie County All High Orchestra 2,3,4; Junior Show. COLQUHOUN, SUE, *To know her is to love her.* Literary Club 4; Debate Club 3; Orchestra 2,3,4; Chorus 2,3,4; All State Orchestra 4; Erie County All High Orchestra 2,3,4; Junior Show.

Cleary, Colleen
Colquhoun, Bette

Collard, Donald
Colquhoun, Sue

Cook, Donald P.
Crooks, Ronald

Cooke, Mary Ann
Cutaiar, Helen

Craig, John
Dale, Ruth

Crayton, Nancy*
Daschler, Marlene

Crooks, Richard
Davis, Arden

COOK, DONALD P. *There is no need for words.* Key Club 2; Concert Band 2. COOKE, MARY ANN, *Trifles make perfection and perfection is no trifle.* National Honor Society 4; Los Buenos Vecinos 3,4; Girls' Literary Club 3,4; Thespians 3,4; Co-ed Swim 2; Debate Club 3; Kenitorial 3; Keniscope 3,4; Chorus 2,3,4; Basketball 2,3; Softball 2,3,4; Volleyball 2,3,4; Bowling 2,3; Christmas Pageant 2; "Poor Nut" 3; Class Shows 2,3; "Remember the Day," Business Manager 4. CRAIG, JOHN, *A man among men.* Varsity Club 3,4; Co-ed Badminton 2,3; Co-ed Swim 2,3; Ski Club 2,4; Football, Varsity 4, J.V. 2,3; Track 3,4; Basketball 2,3,4. CRAYTON, NANCY, *Intellect and ambition carry one far.* Entre Nous 4; Scholarship Club 4; Honor Student; Kenitorial 4, Sophomore Editor; Orchestra 2,3,4; Basketball 2; Tennis 2,3; Bowling 3. CROOKS, RICHARD, *There's always a way.* Co-ed Badminton 2,3; Co-ed Swim 2,3; Golf 2; Basketball 2; Hockey 2; Volleyball 2. CROOKS, RONALD, *He lives by night.* Football, J.V. 3; Basketball 2,3,4; Hockey 2. CUTAIAR, HELEN, *Wit and humor her occupation, friends and good times, her destination.* National Honor Society 4; Girls' Letter Club 2,3,4; Literary Club 3,4; Co-ed Badminton 3; Co-ed Swim Club 3; Basketball 2,3,4; Softball 2,3,4; Lacrosse 3; Soccer 3,4; Volleyball 2,3,4; Bowling 4; Senior Carnival 4. DALE, RUTH, *The wildest colt makes the best horse.* Basketball 2,3; Tennis 2,3. DASCHLER, MARLENE, *Admire that halo, but watch out for those sparks.* Girls' Letter Club 4; Majorette 3; Chorus 2,3; Basketball 2,3,4; Softball 2,3,4; Badminton 4; Volleyball 2,3,4; Bowling 2,3,4; Senior Carnival 4. DAVIS, ARDEN, *Burdens become light when cheerfully borne.* Key Club 4; Co-ed Badminton Club 4; Basketball 2; Boys' Ping Pong 2.

Dell, Irve*
Di Bona, Janie

Dempsey, Jack*
Diehl, Florence

Denton, Robert
Dingeldey, Judith

Denzinger, Leona
Di Pasquale, Joe

Diamond, Gene
Dlugosz, Jean

DELL, IRVE, *Intellect mixed with humor makes for a well rounded mc* National Honor Society 4; Varsity Club 3,4; Boys' Hi-Y 3,4; Scholarsh Club 4; Honor Student; Basketball, Varsity 4, J.V. 2,3; Golf Varsity, 2,3, Baseball 2,3,4; Football 2,3,4; Basketball 2,3,4; Volleyball 2,3,4; Class Sho 2,4; Square Dancing 3; Tinsel Ball Committee 4. DEMPSEY, JAC *Women annoy me—I love to be annoyed.* Scholarship Club 4; Honor Studei Baseball 2,3,4; Football 2,3,4; Basketball 2,3,4; Volleyball 3; Square Dar ing 3; Election Day Assembly 4. DENTON, ROBERT, *There's no time li the present.* Varsity Club 2,3,4; Varsity Golf 1,2,3; Hockey 1,2,3. DEN INGER, LEONA, *Dimples in chin, devil within.* Basketball 4; Bowling Book Pages 4. DIAMOND, EUGENE, *Life is mine. I'll take it.* Co-ed Swi Club 2; Football, Varsity 4, J.V. 2,3; Baseball, J.V. 2; Basketball 2,3, Volleyball 2,3,4. DI BONA, JANE, *Work? What's that?* Chorus 2, DIEHL, FLORENCE, *I swear her color's natural for I've seen it come a go.* Y-Teen 2,3,4; Co-ed Swim Club 3,4; Aquacade 3; Basketball 2,3; Swir ming 2,3; Bowling 2,3,4. DINGELDEY, JUDITH, *A smile in her eyes a laughter on her lips.* Girls' Letter Club 3,4; Latin Club 3,4; Girls' Litera Club 3,4; Debate Club 3; Kenitorial 4; Girls' Sports Editor; Chorus 3, Refereeing 3,4; Basketball 2,3,4; Tennis 2,3; Softball 3,4; Lacrosse 2, Soccer 2,3,4; Volleyball 2,3,4; Bowling 2,3; Field Hockey 4; "Poor Nu Stage Crew 3. DI PASQUALE, JOSEPH, *Honest guys, I was sick before started.* Canisus: Latin Club 1,2; Baseball 1,2; Football 1,2; Basketball 1, Bowling 1,2,3; Class Athletic Director 2; Kenmore: Co-ed Swim Club 3, Baseball 3,4; Football 3,4; Basketball 3,4. DLUGOSZ, JEAN, *Always rea for anything.* Girls' Letter Club 3; Girls' Literary Club 3,4; Basketball 3, Softball 3; Soccer 3,4; Volleyball 3; Bowling 3,4; Class Shows 2,3,4.

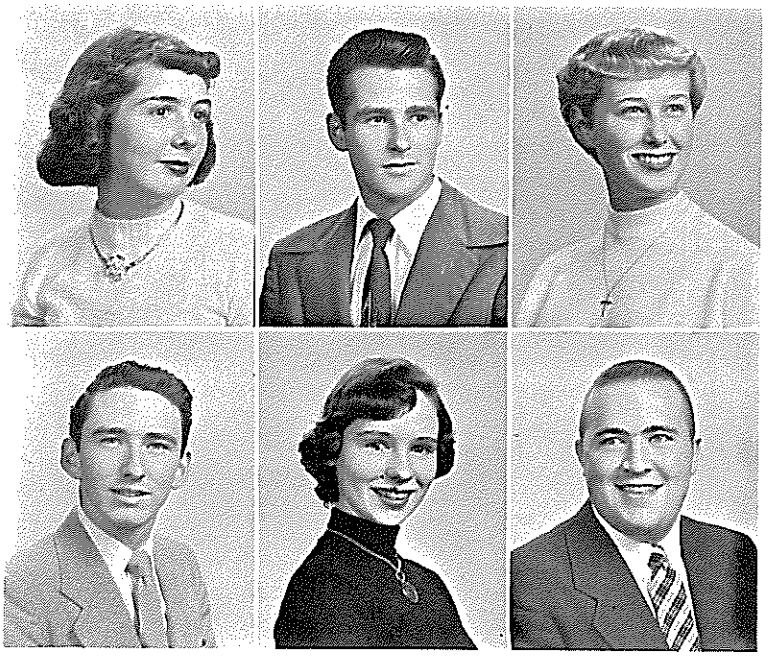

Doherty, Barbara
Dorsch, James*

Domester, John
Downs, Patricia

Donlon, Pat
Duggan, John

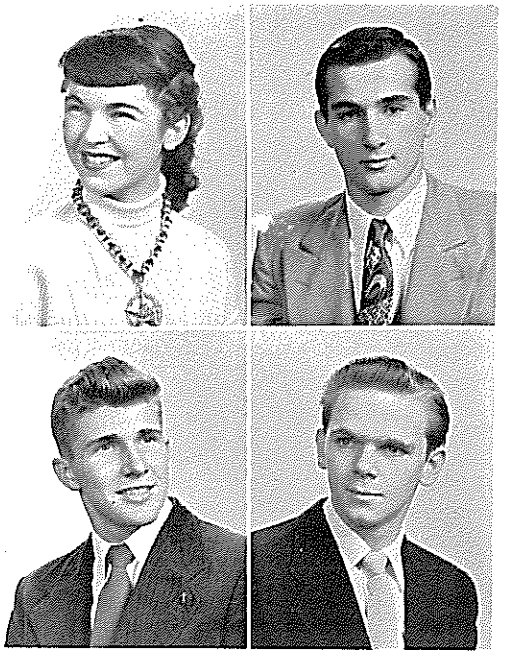

Dukelow, Diane
Duscher, Norman

Dupalo, Milton
Dutton, Djo

DOHERTY, BARBARA, *The longer you know her, the more you like her.* Co-ed Swim 4; Chorus 2,3; Book Page 3,4. DOMSTER, JOHN, *This fellow has a rare sense of humor.* Ski Club 3,4; Concert Band 2,3. DONLON, PATRICIA, *Ever changing, ever new, Pat is never hard to view.* Literary Club 3,4; Co-ed Swim 2,3; Basketball 2,3; Softball 2,3; Soccer 3; Volleyball 2,3; Sophomore show 2. DORSCH, JAMES, *Just call me Powerhouse.* National Honor Society 4; Honor Student; Orchestra 2; Glee Club 4; Student Council 4; Senior Class President 4; Senior Carnival King 4; Football J.V. 2; Baseball 2; Volleyball 2; Senior Carnival 4; Tinsel Ball Committee. DOWNS, PATRICIA, *Style is the dress of thoughts.* Los Buenos Vecinos 3,4, Corresponding Secretary 3; Literary Club 3,4; Girls' Hi-Y 4; Co-ed Badminton 3; Ski Club 3; Keniscope 3; Chorus 3,4; Aquacade 2; Bowling 2; Christmas Pageant 3; Class Shows 2,3. DUGGAN, JOHN, *Just wait till I graduate.* Varsity Club 2,3,4; Co-ed Swim Club 4; Sportsmanship Council 4; Football 3,4; J.V. 1,2; Baseball 2,3,4, Captain 4; Basketball 2,3,4; Hockey 2,3; Volleyball 4; Class Shows 2,3,4. DUKELOW, DIANE, *A thing of beauty is a joy forever.* Literary Club 3,4; Co-ed Swim 2; Ski Club 3; Choir 3,4; Chorus 2,3,4; Senior Carnival Court 4; Aquacade 3,4; Basketball 2,3; Softball 3; Bowling 2; Christmas Pag 3,4; Class Shows 2,3,4; Minstrel Show 2. DUPALO, MILTON, *Kenmore's spotlight points with pride.* Football J.V. 2,3; Baseball 2,3,4; Football 4; Basketball 2,3; Volleyball 2,3. DUSCHER, NORMAN, *He's up to par around a car.* DUTTON, DJO, *A good Djo.* Co-ed Swim 3; Judo 2.

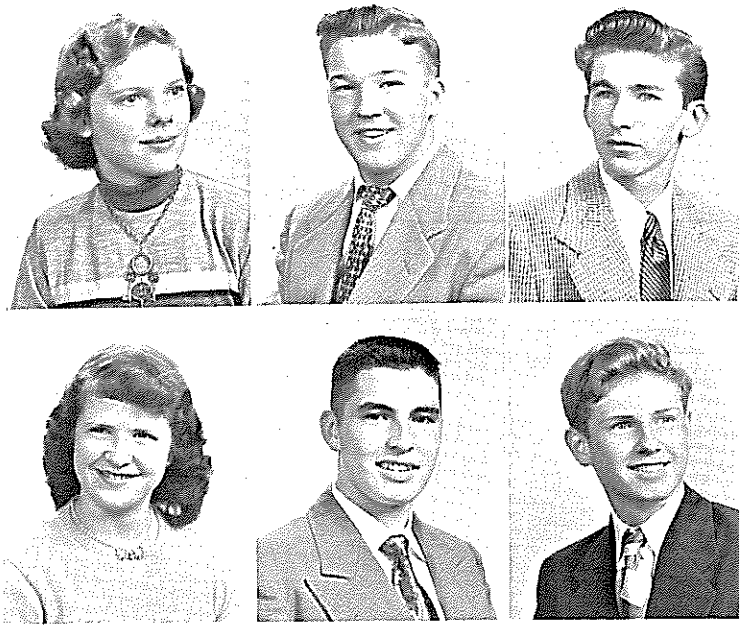

Dutton, Georgia
Edwards, Joan

Dworakowski, Richard
Eggleston, Douglas

Edgington, Jack
Emery, Milton

DUTTON, GEORGIA, *It's more pleasant with her present.* Buenos Vecinos, Vice President, 4; Literary Club 4; Co-ed Badminton Club 4; Scholarship Club 4; Co-ed Swim Club 2,3,4; Chorus 3; Aquacade 4. DWORAKOWSKI, RICHARD, *Hit 'em low, hit 'em hard. Look out, he's a natural born guard.* Varsity Club 4; Entre Nous 3; Co-ed Badminton Club 4; Co-ed Swim Club 3,4; Ski Club 3; Football 3,4; Track 4; Basketball 4. EDGINGTON, JOHN, *You will hear from me later.* Volleyball 2. EDWARDS, JOHN, *There are many kinds of ships, but the best one is friendship.* EGGLESTON, DOUGLAS, *Bashful men make the most successful suitors.* Co-ed Badminton Club 4; Co-ed Swim Club 2,3,4; Basketball 2,3,4; Swimming 4; EMERY, MILTON, *Forever present at times of fun.* ENGELL, JEANNENE, *My love is like a red, red rose.* ENGLERT, MARY, *Originality is the supreme evidence of intellect.* Alpha Phi Lambda 3,4; President 4; National Honor Society 4; Buenos Vecinos 2,3; Literary Club 4; Scholarship Club 4; Honor Student; Chorus 3,4; Senior Carnival 4; Junior Show 3. ENGLISH, MARY, *Haill Blossoming youth.* Literary Club 3; Co-ed Swim Club 3; Basketball 2; Swimming 3. EPPOLITO, JOYCE, *She turns each serious thing to jest.* Girls' Letter Club 2,3,4; Literary Club 3,4; Co-ed Badminton Club 3,4; Co-ed Swim Club 3,4; Basketball 3,4; Softball 3; Soccer 3; Volleyball 3; Bowling 2,3,4; Ping Pong 3; Riding 3.

Engell, Jeannine
English, Mary

Englert, Mary*
Eppolito, Joyce

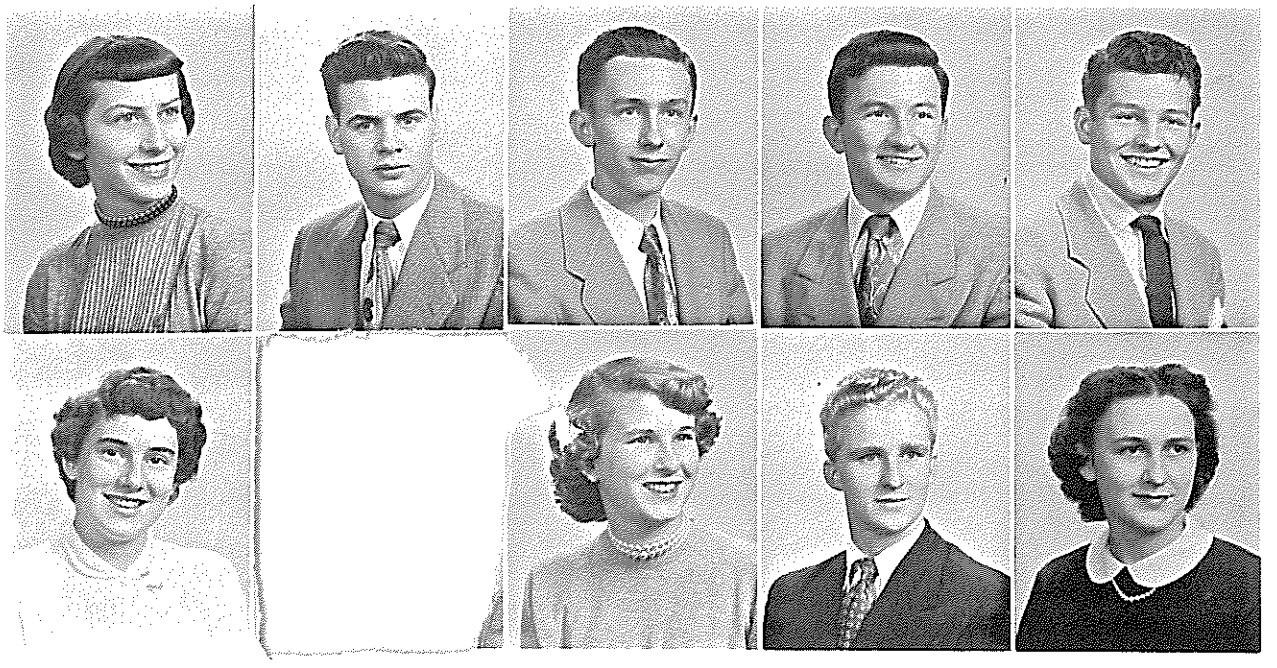

Evans, Barbara
Flannery, Alice

Evans, Herbert
Fleischman, David*

Fabricy, Daniel
Flinchbaugh, Sandra

Facklam, Robert
Foster, Wm. David

Fenno, Thomas
Fox, Joan

EVANS, BARBARA, *Always a mischievous gleam in her eye.* Co-ed Swim 2; Aquacade 2; Basketball 2; Softball 3; Volleyball 2; Class Shows 2,3. EVANS, HERBERT, *Dark and handsome, not too tall, He's the answer to our call.* Varsity Club 3,4; Boys' Hi-Y 3; Football Varsity 2,3,4; Basketball J.V. 2; Track 3; Basketball 2,3,4; Volleyball 2; Sophomore Show 2. FABRICY, DANIEL, *A kind fellow, fun to know.* German Club 3; Boys' Hi-Y 4; Rifle Club 2,3; Hockey 2; Industrial Club 2. FACKLAM, ROBERT, *It's a great plague to be a handsome fellow.* Football 3; Basketball 2,3; Hockey 2; Volleyball; Industrial Club 2. FENNO, THOMAS, *Stay cool, happy, and jump for Joe.* Baseball 4; Basketball 3,4; Volleyball 2; "Poor Nut"; Senior Carnival, Junior Show; Jazz Concert 3,4; P.A. Announcer 4. FLANNERY, ALICE, *Our cute and lovely dark haired Mopsy, How'd you guess that she's our Pagliacci.* Girls' Letter Club 4; Buenos Vecinos 3; Literary Club 4; Co-ed Swim Club 2,3; Debate Club 3; Basketball 2,3,4; Tennis 2; Softball 3; Lacrosse 2; Soccer 3,4; Volleyball 3,4; Senior Carnival 4. FLEISHMAN, DAVID, *Ambition knows no rest.* National Honor Society 4; Varsity 3,4; Biology Club 2; Chemistry Club 3; Scholarship Club 4; Honor Student 4; Aquacade 3; Football 4, J.V. 2,3; Track 2,3,4; Basketball 2,3,4; Volleyball 3. FLINCHBAUGH, SANDRA, *A light heart lives long.* Girls' Letter Club 2,3,4; Co-ed Badminton 2; Co-ed Swim 2; Aquacade 4; Basketball 2,3,4; Softball 2,3,4; Lacrosse 2; Badminton 3,4; Soccer 4; Volleyball 2,3,4; Bowling 4; Field Hockey 4. FOSTER, W. DAVID, *Fortune befriends the bold.* Varsity Club 3,4; Student Council 2,3; Junior Class Treasurer, Sophomore Class President; Blossom Prom Prince; Aquacade 3; Football Varsity 3,4, J.V. 2; Track 2,3,4; Basketball 4; Sophomore Show 2. FOX, JOAN, *Her friendliness will find her friends.* Literary Club 4; Bowling 2.

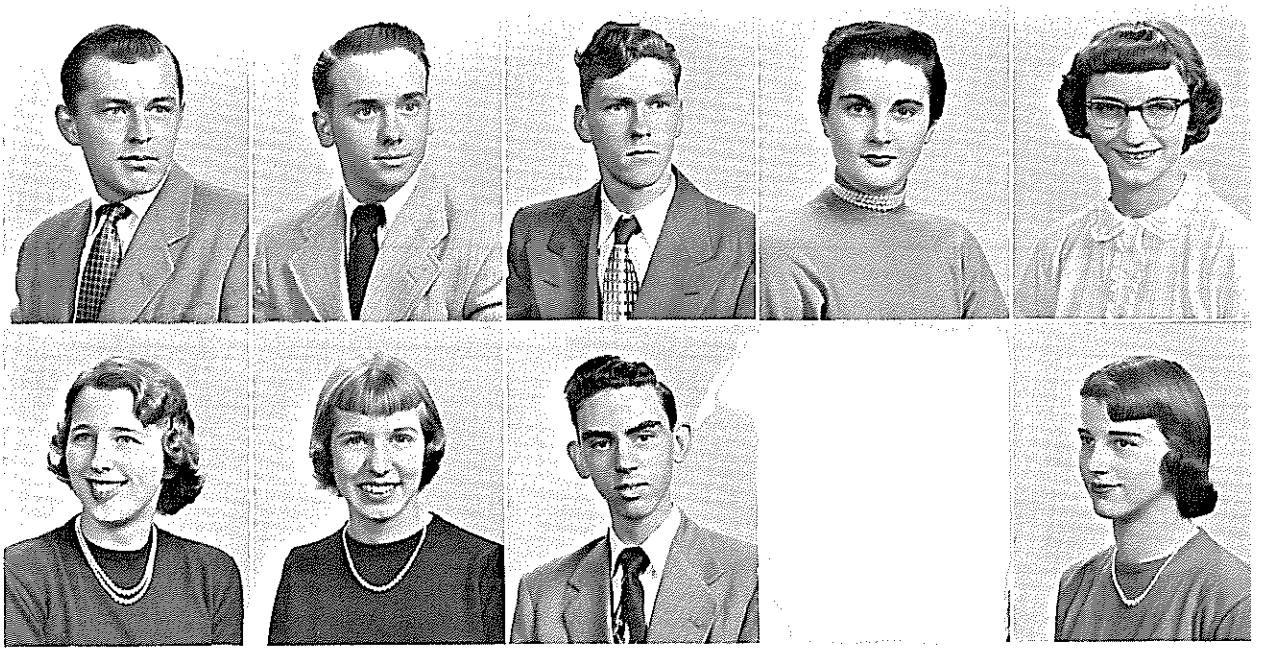

Francis, John
Gerken, Jane

Fuller, G. Bradley
Gibson, Martha

Gaddis, Melvin
Gilbert, James

Gardinik, Jacqueline
Gisman, Clayton

Geisthardt, Ruth*
Glasser, Carol*

FRANCIS, JOHN, *He owns a one-way ticket to success.* Baseball 2,3,4 Football 2,3,4; Basketball 2. FULLER, G. BRADLEY, *Kenmore's Blu Boy.* Varsity Club 3,4; Co-ed Badminton 2; Co-ed Swim Club 2; Varsit Baseball 2,3,4; Football 2,3; Basketball 2,3,4; Christmas Pageant 2; Senio Carnival 4. GADDIS, MELVIN, *He looks serious, but don't let him fool you* Co-ed Badminton 2; Co-ed Swim Club 2; Baseball 2; Football 2; Basketba 2; Hockey 2; Volleyball 2. GARDINIK, JACQUELINE, *Sweet and demure We're not so sure.* Latin Club 4; Co-ed Swim Club 4; Basketball 2,4; Softba 3; Bowling 4; Class Shows 2,4. GEISTHARDT, RUTH, *Where hearts a true, few words will do.* GERKEN, JANE, *I just don't know why I kept c with Physics.* Girls' Letter Club 3,4; Girls' Literary Club 3,4; Scholarship Chorus 2,3,4; Refereeing 3,4; Basketball 2,3,4; Softball 2,3; Lacrosse Soccer 3,4; Volleyball 2,3; Field Hockey 4. GIBSON, MARTHA, *It isn the quantity, it's the quality.* Girls' Letter Club 3,4; Girls' Literary Club Co-ed Swim Club 2,4; Cheerleader 3; Chorus 2; Basketball 3; Soccer Class Shows 3,4. GILBERT, JAMES, *I never let my studies interfere with m education.* GISMAN, CLAYTON, *His life is a brilliant thing.* Varsity Clu 3,4; Co-ed Swim Club 2,3; Football J.V. 2; Varsity Golf 1,2,3,4; Cla Shows 3,4. GLASSER, CAROL, *She knows what she wants.* Entre Nous Girls' Literary Club 4; Scholarship Club 4; Honor Student; Field Hockey

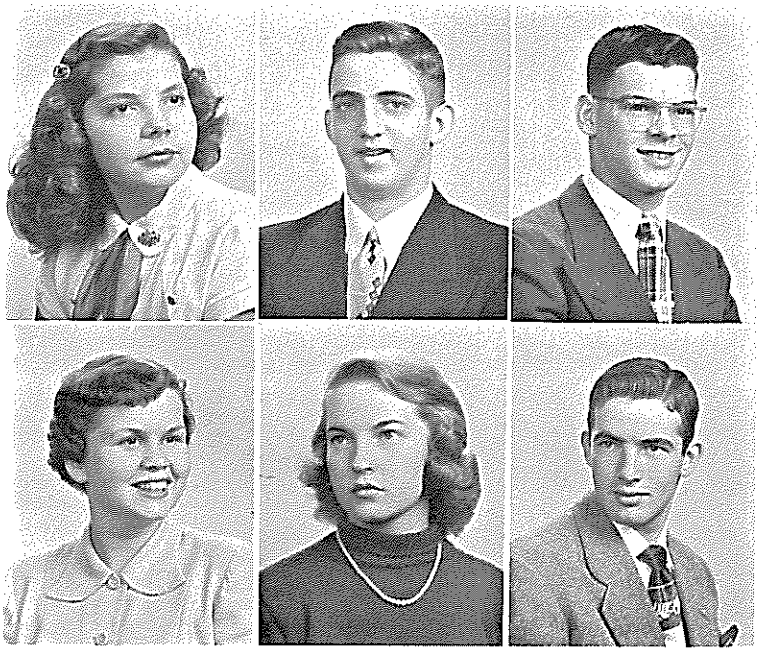

Glow, Helen
Grant, Barbara

Grabowski, Edward
Grant, Elizabeth

Grace, Louis
Gray, Donald

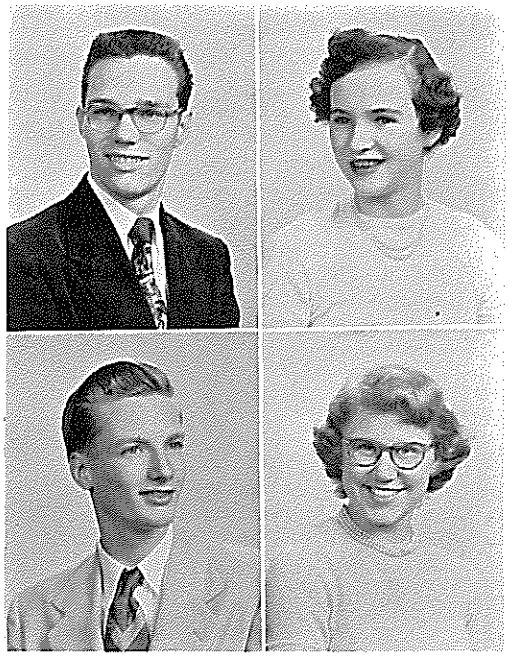

Green, John
Grier, Douglas

Greissinger, Diane
Griggs, Shirley

GLOW, HELEN, *Good things come in small packages.* Girls' Letter Club 3,4; Literary Club 4; Softball 3,4; Captain 3; Soccer 3,4; Captain 3; Volleyball 3,4; Senior Carnival 4. GRABOWSKI, EDWARD, *Not saying but doing.* Buenos Vecinos 3,4; Co-ed Swim Club 4; Bowling 3,4. GRACE, LOUIS, *An iron hand in a velvet glove.* Varsity Club 3,4; Co-ed Swim Club 2; Varsity Football 2,3,4. GRANT, BARBARA, *Her favorite fruit are dates.* Art Round Table 4; Y-Teen 2,3,4; Co-ed Swim Club 3; Basketball 2,3; Tennis 3,4; Softball 4; Ping Pong 3,4. GRANT, ELIZABETH, *Her laughter adds to her charm.* GREEN, JOHN, *A friend to me, a friend to you.* German Club 3; Co-ed Badminton Club 4; Co-ed Swim Club 3,4; Varsity Track 2; Baseball 3; Football 3; Basketball 2,3,4. GREISSINGER, DIANE, *You have many strings to your bow.* Girls' Letter Club 3,4; Literary Club 4; Kenitorial 3; Softball 3,4; Soccer 3,4; Volleyball 3,4; Bowling 2,3,4. GRIER, DOUGLAS, *Good without effort, Great without foe.* Rifle Club 3,4; Secretary 4. GRIGGS, SHIRLEY, *Glad we were to know her.* Art Round Table 3,4; Basketball 2; Tennis 3.

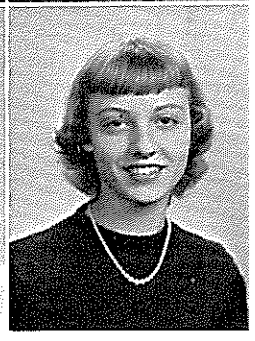

Guariglia, Janet
Haag, Joanne

Guralney, Genevieve
Haight, Judith

Gutekunst, Jo Ann
Hale, Carole

GUARIGLIA, JANET, *She's like a flower, sweet, pure, and fair.* Girls' Literary Club 3,4; Choir 3,4; Chorus 3,4; Basketball 3; Soccer 3; Christmas Pageant 4; Class Shows 3,4. GURALNEY, GENEVIEVE, *A friend in need is a friend indeed.* Basketball 3,4; Softball 3; Volleyball 2. GUTEKUNST, JO ANN, *Variety is the spice of life.* Chorus 2; Basketball 2; Softball 3; Soccer 2,3; Volleyball 2,3. HAAG, JOANNE, *Is I gotta go to school, Ma?* Co-ed Swim Club 2; Chorus 2; Basketball 2; Softball 3; Soccer 2; Bowling 2. HAIGHT, JUDITH, *Her days are pleasant ones.* Art Round Table 3,4; Y-Teen 2; Co-ed Swim Club 3; Tennis 3,4; Softball 3; Badminton 4; Volleyball 4; Ping Pong 4. HALE, CAROLE, *Nothing to do but work.* Co-ed Swim Club 2; Chorus 2; Softball 3; Soccer 2; Bowling 2. HAMANN, CAROLYN, *If smiles are silver, she will be rich.* Latin Club 3,4, Treasurer 4; Literary Club 3,4; Thespians 4; Girls' Hi-Y 4, Treasurer 4; Debate Club 3, Vice-president; Kenitorial 2,3; Keniscope 2; Chorus 4; Refereeing 3; Basketball 2,3; Tennis 2; Softball 3; Soccer 2; Volleyball 2,3; Bowling 2,3; Christmas Pageant 3,4; "Poor Nut"; Class Shows 2,3; "Remember the Day." HAMBLETON, DOLORES, *Cheerful and charming.* Ski Club 3; Badminton 3,4; Volleyball 3; Bowling 3. HAMRICK, DAVID, *Overflowing with wit and humor.* Co-ed Badminton Club 2; Scholarship Club 4; Co-ed Swim Club 2,3,4; Basketball 2,3,4; Volleyball 3; Senior Carnival 4; Ping Pong Tournament 3; Square Dancing 3; Tumbling 4. HANAKA, FRANCES, *Her smile is bright and gay, bringing happiness through the day.*

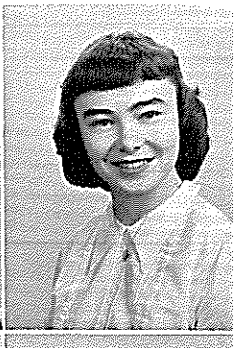
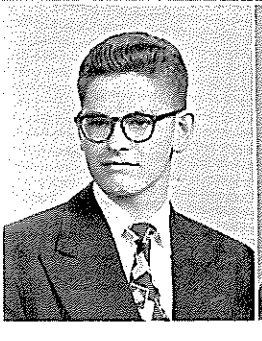

Hamann, Carolyn
Hamrick, David

Hambleton, Dolores
Hanaka, Frances

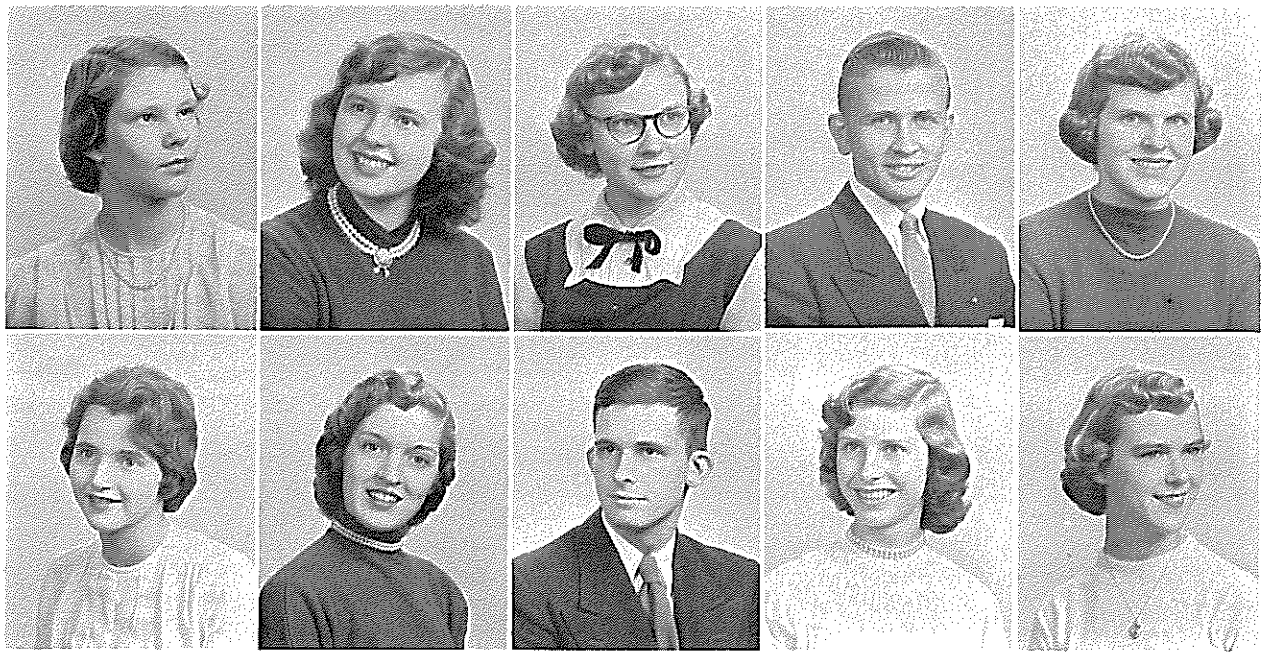

Hanes, Mildred
Heim, Karen

Harding, Edith
Hendricks, Dorothy

Harris, Patricia*
Henel, Robert

Harris, Robert
Herbert, Joyce*

Haskins, Olive*
Hertel, Norma

HANES, MILDRED, *Silence never betrays you.* Literary Club 4. HEIM, KAAREN, *And oh, the wonder grew how one so small could mischief do.* Alpha Phi Lambda 2,3,4; Art Round Table 2,3,4; Girls' Letter Club 2,3,4; Entre Nous 3,4; Literary Club 3,4; Co-ed Badminton Club 2,3; Sketch Club 3; Co-ed Swim Club 2,3; Keniscope 2,3,4; Choir 2,3,4; Chorus 2,3,4; Senior Carnival Court 4; Aquacade 2; Basketball 2,3; Softball 2,3; Lacrosse 2; Swimming 2; Bowling 2; "Stage Door" 2; "Poor Nut" 3; Class Shows 2,3,4. HARDING, EDITH, *A resolute, but tender heart.* Tennis 3,4; Bowling 3; Ping Pong 3; Archery 3; Class Show 3. HENDRICKS, DOROTHY, *Short, cute, full of pep. Little Dottie is really hep.* Girls' Letter Club 3,4; Literary Club 3; Cheerleader 3,4; Basketball 3,4; Softball 3,4; Volleyball 4. HARRIS, PATRICIA, *Nice, bright, just right.* National Honor Society 4; Latin Club 3,4; Praetor 4; Entre Nous 3; Literary Club 3,4; Girl's Hi-Y 4; Scholarship Club 4; Debate Club, Secretary 3; Honor Student; Chorus 2; "Poor Nut" 3; Class Show 3; "Remember the Day" 4. HENEL, ROBERT, *He was a well-mannered man.* Rifle Club 2,3; Radio Club 2; J.V. Baseball 2,3; Baseball 2,3,4; Football 2,3,4; Basketball 2,3,4; Volleyball 2. HARRIS, ROBERT, *A grin for the guys, a wink for the girls.* Boys' Hi-Y, Vice President, 3,4; Co-ed Swim Club 2; Ski Club 2,3,4; Glee Club 4; Volleyball 2; Christmas Pageant 2; Class Shows 2,3,4. HERBERT, JOYCE, *The pen is mightier than the sword.* National Honor Society 4; Alpha Phi Lambda 3,4; Biology Club 2; Scholarship Club 4; Honor Student; Kenitorial 4; Basketball 3; Tennis 2. HASKINS, OLIVE, *Cute and smart, but a shy little flower.* National Honor Society 4; Girls' Letter Club 2,3,4; Latin Club 3,4; Entre Nous 4; Literary Club 4; Co-ed Badminton Club 3; Scholarship Club 4; Co-ed Swim Club 2; Honor Student; Chorus 2,3,4; Aquacade 2,3; Swimming 2. HERTEL, NORMA, *She makes a pleasing picture.* Literary Club 3; Co-ed Badminton Club 3.

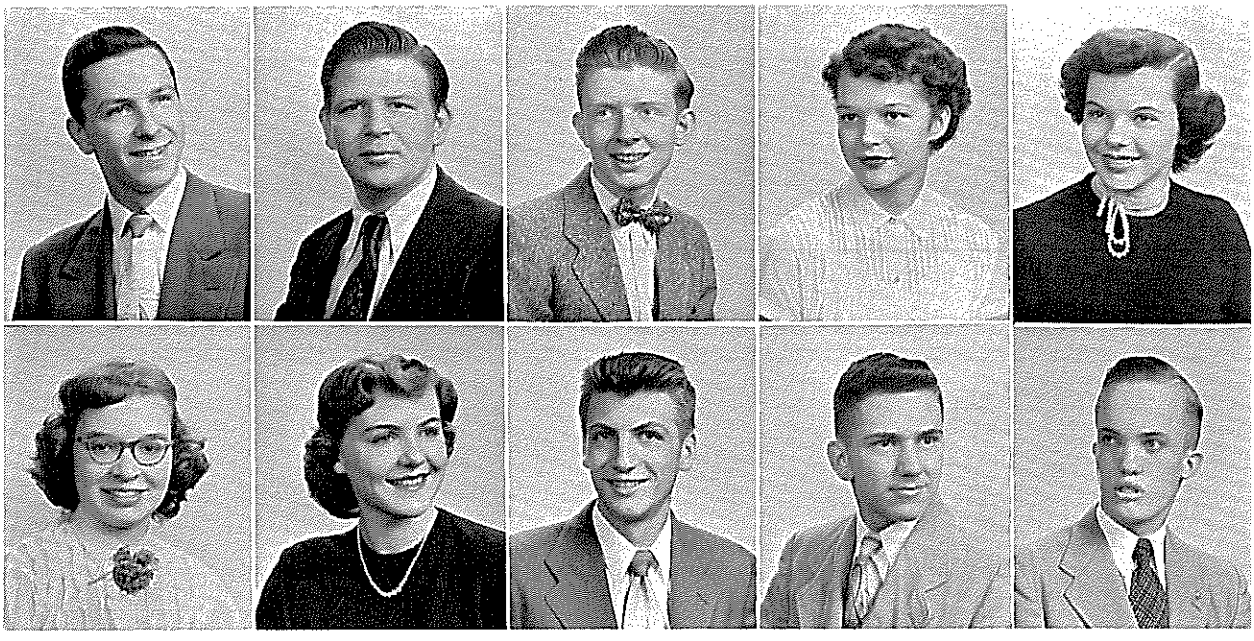

Hess, Donald
Hodgson, Lillian

Hessler, George
Hoffman, Susan

Highland, Robert
Hofmann, Richard

Hildebrant, Lois
Hondzinski, Daniel

Himmelsbach, Zona
Horton, Edwin

HESS, DONALD, *There's a light in his life.* Co-ed Badminton Club 2; Co-e Swim Club 2; Baseball 2; Football 2; Basketball 2; Bowling 2; Volleyball 2 HESSLER, GEORGE, *He is a man worth knowing.* Varsity Club 4; Co-e Badminton Club 2,3; Co-ed Swim Club 2,3; Football 3,4, J.V. 2; Baseba 2,3,4; Basketball 2,3,4; Volleyball 2. HIGHLAND, ROBERT, *The finge fly across the keys with rippling, dancing, flowing ease.* Key Club 2,3,4 Dance Band 2,3; Keniscope 2; Marching Band 2,3; Concert Band 2,3,4 Class Shows 2,3. HILDEBRANT, LOIS, *Her smile's a killer, her humor thriller.* Co-ed Badminton Club 3; Basketball 2,3,4; Soccer 4; Volleyball 2,4 Refereeing 4. HIMMELSBACH, ZONA, *Joy is her close companion* HODGSON, LILLIAN, *Dashing, dashing to and fro, Lillian's always on th go.* Chorus 2,3. HOFFMAN, SUSAN, *Here's a miss that's a hit.* Girls' Lette Club 2,3; Literary Club 2,3; Co-ed Swim Club 2; Cheerleader 2,3; Basketba 2; Softball 2; Swimming 2; Bowling 2; Class Shows 2,3,4; Aquacade 2,3,4 HOFMANN, RICHARD, *Beware of imitations.* Baseball 2,3,4; Footba 2,3,4; Basketball 2,3,4; Industrial Club 2. HONDZINSKI, DANIEL *Beyond Comparison.* Varsity Basketball 4, J.V. Football 2; Golf 2,4; Foot ball 2, Basketball 2,3; Volleyball 2,3,4. HORTON, EDWIN, *Buildin character is a man sized job.* Boys' Hi-Y 3,4.

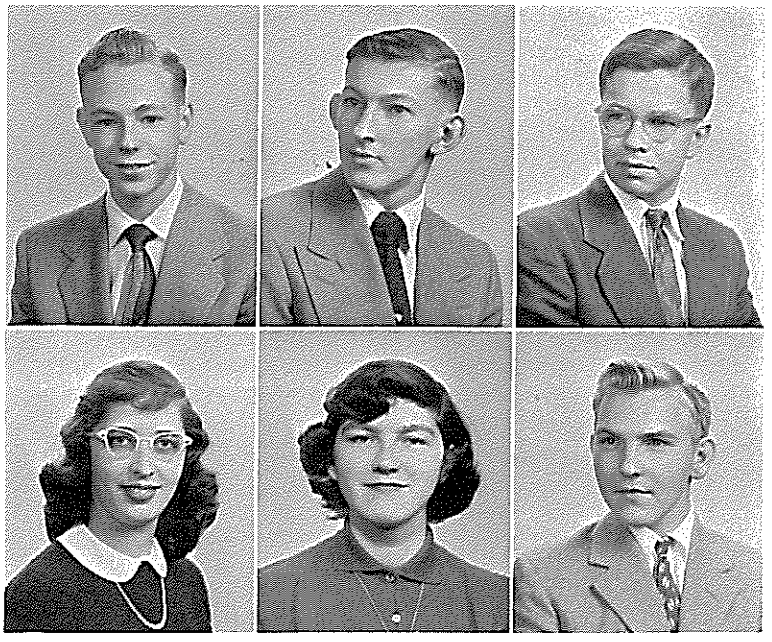

Hoskyns, William*
Huggins, Betty

Howard, Ronald
Hughes, Joann

Hubbell, Charles*
Janeshak, Ralph

Jeffery, Mary*
Jones, Elaine

Johnson, William
Jordan, Steven

HOSKYNS, WILLIAM, *I'm not arguing with you—I'm telling you!* National Honor Society 4; Co-ed Badminton Club 4; Co-ed Swim Club 4; Honor Student 4; Basketball 3. HOWARD, RONALD, *I'll never be conquered by ambition.* German Club 3; Baseball 3,4; Football 2,3; Basketball 2,3,4; Volleyball 2,3. HUBBELL, CHARLES, *Woman was made to torment man. —but don't let Charley fool you!* National Honor Society 4; Latin Club 3; Chemistry Club 3; Scholarship Club 4; Honor Student; Model U.N. Assembly 2,3,4; HUGGINS, BETTY, *Who sows kindness, reaps friendship.* Basketball 2,3,4; Swimming 2; Volleyball 2,3; Referee 2,3,4. HUGHES, JOANN, *Her friendship is a joy.* Chorus 4. JANESHAK, RALPH, *To have a good friend is to be one.* Art Round Table 4; Kenitorial 3,4; Aquacade 2,4; Class Show 2,3,4. JEFFERY, MARY, *Good taste is the flower of good sense.* National Honor Society 4; Literary Club 3,4; Girls' Hi-Y 4; Debate Club 3; Honor Student; Softball 2,3; Volleyball 2,3; Bowling 2,3; Ping Pong 2; Tinsel Ball 3; Blossom Prom 3; "Poor Nut" 3; Class Show 2,3. JOHNSON, WILLIAM, *Genius is the capacity for evading hard work.* Varsity Club 3,4; Sans Souci 4; Basketball 2,3,4; Varsity 3,4, J.V. 2; Baseball 2,3,4; Football 3,4; Volleyball 2,3,4. JONES, ELAINE, *Like a sundae—short and sweet.* Latin Club 4; Girls' Literary Club 3,4; Scholarship Club 4; Kenitorial 4; Softball 3; Soccer 4; Volleyball 3; Bowling 4. JORDAN, STEVEN, *If there was a job to do, Steve was first to see it through.* National Honor Society 4; Scholarship Club 4; Debate Club, President 3; Student Council, President 4; Senior Carnival Court 4; J.V. Football 3; Baseball 2,3,4; Basketball 4; Bowling 1,2,3; Junior Show 3; Sophomore Show 2.

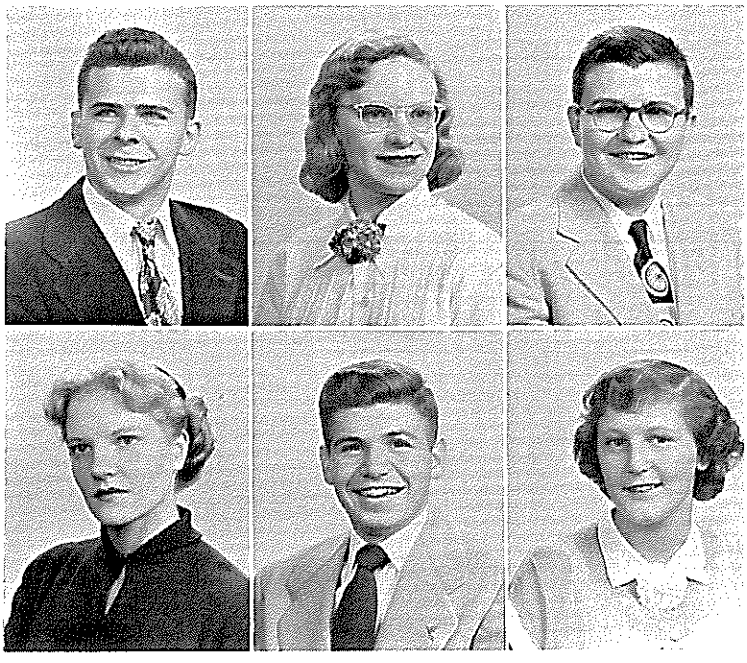

Kaye, Clyde
Kesson, Martha

Kean, Dorene
Kimmins, Kenneth

Kelly, Robert
King, Shirley

KAYE, CLYDE, *For those who want the finest.* Rifle Club 4; Baseball 2; Hockey 2,3; Senior Play, Stage Crew 3. KESSON, MARTHA, *She smiles and the shadows depart.* Literary Club 4. KEAN, DORENE, *We're keen on Dorene.* Literary Club 3,4; Keniscope 3,4. KIMMINS, KENNETH, *We prophesy success.* Art Round Table 2; Key Club 2; Orchestra 2; Football 2; Basketball 2; Bowling 2. KELLY, ROBERT, *See the difference.* Co-ed Badminton Club 2,3,4; Co-ed Swim Club 2,3,4; Marching Band 2; Color Bearer 3; Football 2; Christmas Pageant 4; Class Show 3. KING, SHIRLEY, *Do your best and you have done well.* KINSELLA, SANDRA, *Ready to serve.* KLINE, RAYMOND, *To love the game beyond the prize.* Varsity Club 4; Entre Nous 2,3; Rifle Club 2; Varsity Basketball 4; Varsity Baseball 2,3,4; Junior Varsity Basketball 2,3; Football 2,3,4; Basketball 2,3,4; Hockey 2; Volleyball 3,4. KLEE, EVA, *Good work will be recognized.* German Club 2,3; Literary Club 3,4; Sketch Club 2; Chorus 2,3; Aquacade 2; Basketball 2; Tennis 3; Softball 3; Field Hockey 4. KLINE, RICHARD, *Here comes the drummer boy.* Co-ed Swim Club 3,4; Marching Band 3,4; Concert Band 2,3,4; Orchestra 4; Glee Club 3,4; Junior Varsity Swimming 2; Basketball 2; Bowling 2.

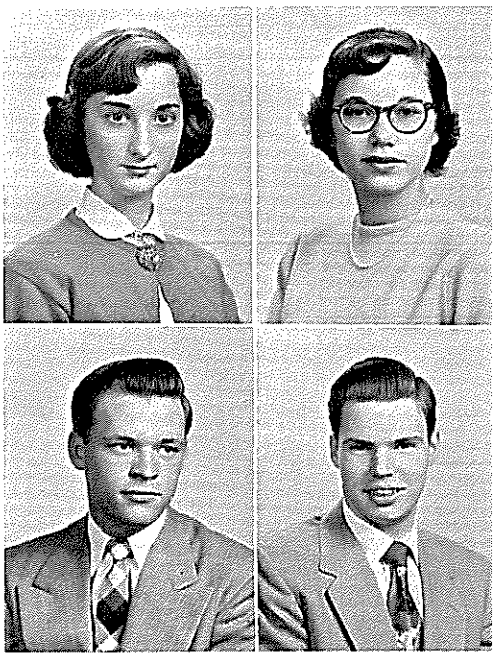

Kinsella, Sandra
Kline, Ray

Klee, Eva
Kline, Richard

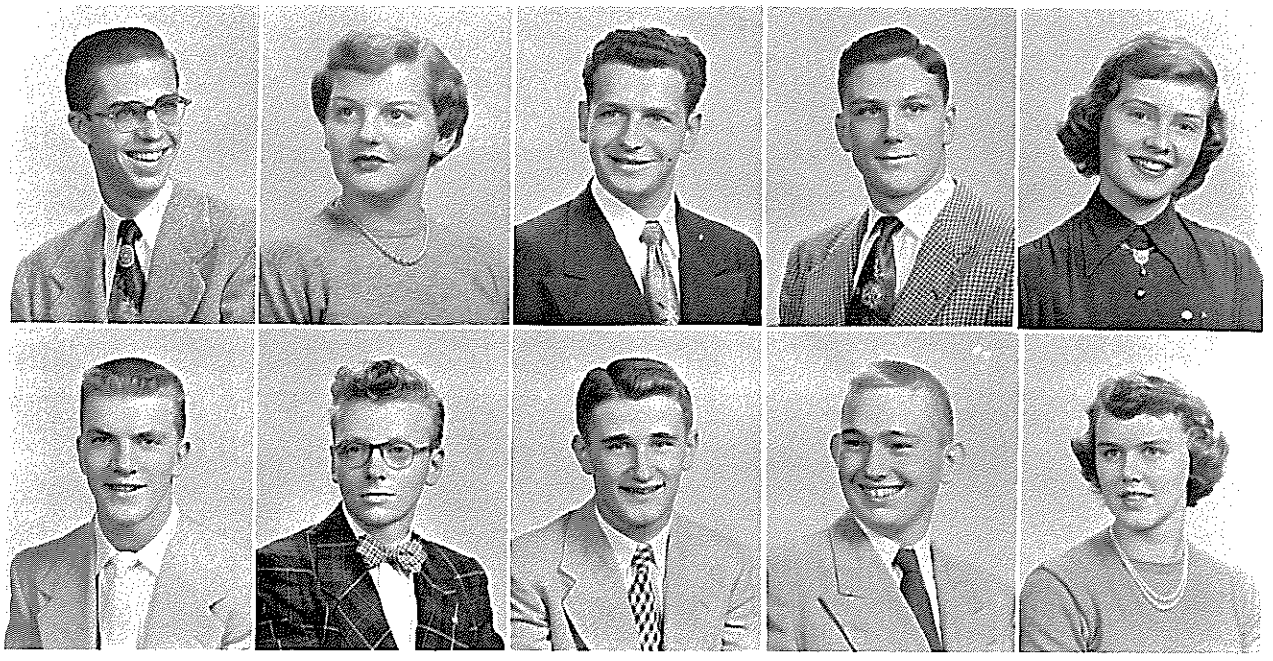

Klingenmeier, Paul
Kolepp, Robert

Knodel, Barbara
Kopper, Herbert

Knowles, Jack
Kreiling, Robert

Kobler, Robert
Kring, Charles*

Koen, Diane*
Krueger, Carolyn*

KLINGENMEIER, PAUL, *He's liked and welcomed by all.* National Honor Society 4; Radio Club; Science Congress 2; Industrial Club 2. KNODEL, BARBARA, *I love to play, I love to dance, but most of all I like romance.* Girls' Letter Club 3; Latin Club 4; Literary Club 3; Cheerleader 3; Aquacade 3; Basketball 2; Class Show 2,4. KNOWLES, JACK, *Asks no favors, fears no man.* Varsity Club 4; Football 3,4; Baseball 4; Senior Carnival 4. KOBLER, ROBERT, *Ambition is his guide.* Varsity Club 4; Scholarship Club 4; Co-ed Swim Club 3; Football, Varsity 4, J.V. 3; Basketball 2,3,4; Hockey 2; Volleyball 2. KOEN, DIANE, *Her acting is perfect, but she is perfection.* National Honor Society; Entre Nous 4, Treasurer; Literary Club 4; Thespians 4; Scholarship Club; Honor Student; Bowling 4; Senior Carnival 4; Stage Crew; "Remember The Day" 4, At Bennett: Chorus 1,2; Variety Show 2; Kodaya Hi-Y 1,2. KOLEPP, ROBERT, *Mr. Touchdown K. H. S.* Varsity Club 3,4; Varsity Football 2,3,4; Baseball 3. KOPPER, HERBERT, *Our competition to Norman Rockwell.* National Honor Society; Sketch Club 2; Scholarship Club 4; Kenitorial 4; Make-up Editor 4; Keniscope; Art Editor 3,4; Aquacade 3; Stage Door 2; Junior Show 3; "Remember The Day" 4. KREILING, ROBERT, *The hockey star that really can move his feet.* National Honor Society; Varsity Club 4; Buenos Vecinos 3; Boys' Hi-Y 4; Scholarship Club; Golf 2,3,4, Co-captain 4; Football 2,3; Basketball 2,3,4; Hockey 2,3. KRING, CHARLES, *Modesty becomes this young man.* German Club 3,4; Rifle Club 2; Scholarship Club 4. KREUGER, CAROLYN, *A cheerful manner and happy face, will make her welcome any place.* National Honor Society; Girls' Letter Club 4; Buenos Vecinos 3,4; Vice-president 3, President 4; Scholarship Club; Co-ed Swim Club 2,3,4; Honor Student; Basketball 2,3,4; Softball 2,3,4; Badminton 4; Volleyball 2,3,4; Bowling 4; Senior Carnival.

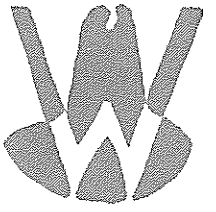

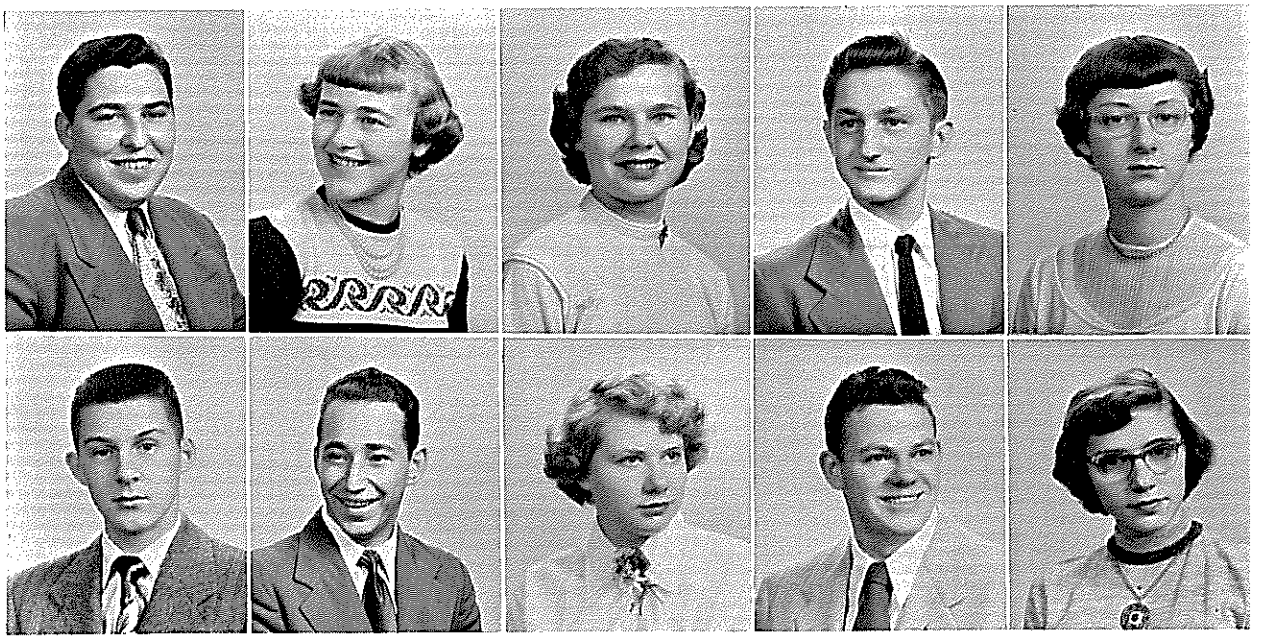

Krueger, Edward
Kuhn, Ted

Krueger, Janet
Kulp, Jake

Kruzeck, Dolores
Kurban, Joan

Krznarich, N.
Kurban, John

Kuhn, Judith
LaChiusa, Shirley

KRUEGER, EDWARD, *The cinders fly as Ed. drives by.* Football 2; Baske ball 2,3; Volleyball 2. KRUEGER, JANET, *Sweet Sincerity.* Literary Club Co-ed Swim Club 3; Chorus 2,3,4; Badminton 4. KRUZECK, DOLORES, *life full of fun will be hers.* Art Round Table 2; Literary Club 3,4; Co-ed Swi Club 2,4; Kenitorial 4; Basketball 2,3,4; Volleyball 3; Senior Carnival 4; Clas Shows 2,3. KRZNARICH, NICHOLAS, *One of the best.* Football, J.V. 3 Track 2,4; Baseball 2,3,4; Football 3,4; Basketball 2,3,4; Volleyball 2,3,4 KUHN, JUDITH, *A whiz on wheels.* Art Round Table 3; Girls' Letter Clu 2,3; Entre Nous 3; Co-ed Badminton Club 2,3; Co-ed Swim Club 2,3; Basket ball 2; Tennis 2; Softball 2,3,4; Soccer 2,3; Volleyball 2; Senior Carnival 4 KUHN, TED, *A swell fellow we'll always remember.* KULP, JAKE, *I neve think of the future. It comes soon enough.* Co-ed Swim Club 2,3; Marchin Band 2; Concert Band 2,3; J.V. Football 2; Bowling 2; Senior Carnival 3 Class Shows 2,3. KURBAN, JOAN, *Hey, do you have your homework done* Girls' Letter Club 2,3,4; Y-Teen 2,3,4, Secretary 4; Kenitorial 4; Chorus 2,3 4; Refereeing 4; Basketball 2,3,4; Tennis 3; Softball 3,4; Volleyball 2,3,4 Bowling 2,3,4; Field Hockey 4; Sophomore Show. KURBAN, JOHN, *On fellow who can look you straight in the eye, provided you are tall enough.* Varsit Club 3,4; J.V. Football 2; Varsity Football 3,4; Track 3,4; Basketball 3 Volleyball 4; Junior Show 3. LACHIUSA, SHIRLEY, *On the sunny side o the street.* Literary Club 2; Co-ed Badminton Club 2,3; Co-ed Swim Club 2,3 Basketball 2; Tennis 2; Softball 3; Soccer 2,3; Volleyball 2; Senior Carnival 4 Senior Show 3.

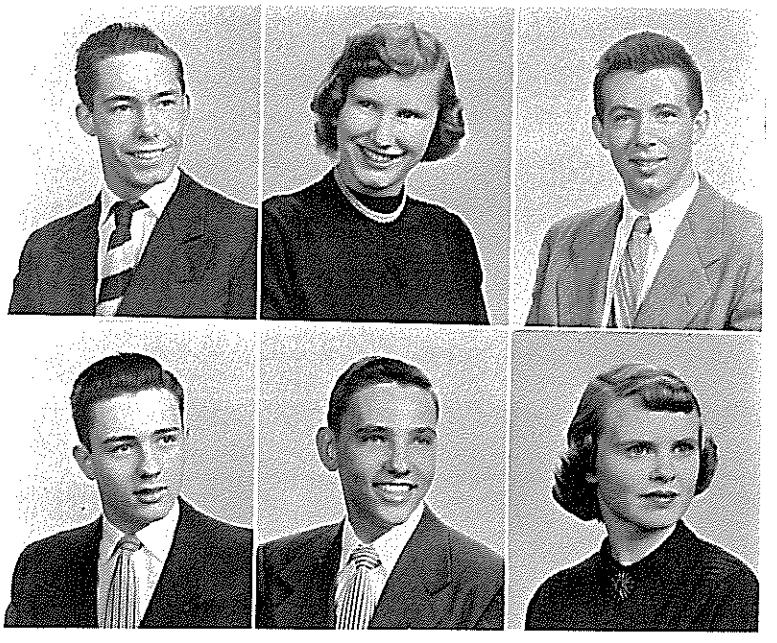

Lake, Ralph
Ledoux, Sy

Lambeth, Marjorie
Leiser, Roy

Lapp, John
Lemon, Barbara

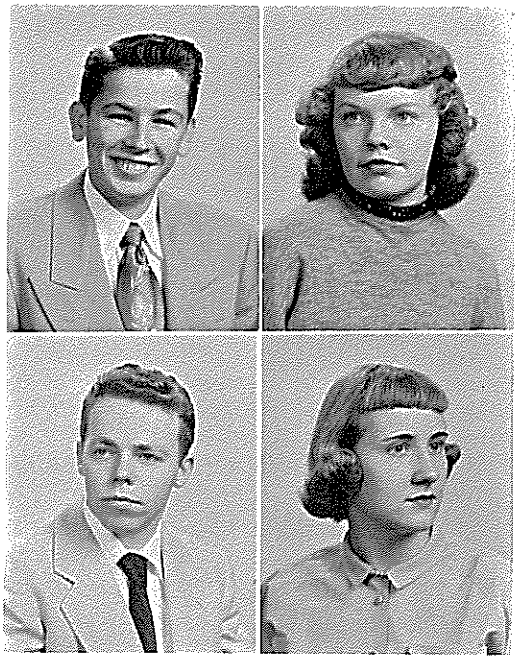

Lindberg, Bertil
Lindquist, Robert

Lindquist, Carol
Lingel, Elizabeth

LAKE, RALPH, *Quiet as a brook and deep as a lake.* LEDOUX, SY, *Was there any French homework?* Entre Nous 3,4; Junior Varsity Football 2; Basketball 3. LAMBETH, MARJORIE, *Her frowns are fairer far than smiles of other maidens are.* Y-Teen 2,3; Literary Club 3,4; Kenitorial 4; Referee 4; Basketball 2,3,4; Captain 3; Softball 3,4; Volleyball, Captain, 3; Junior Show, Stage Crew 3. LEISER, ROY, *A knight in shining armor.* National Honor Society 4; Varsity Club 3,4; Boys' Hi-Y 3,4; Secretary 4; Scholarship Club 4; Debate Club 3; Honor Student; Varsity Tennis 3; Junior Show 3. LAPP, JOHN, *Living in the "lapp" of life.* Marching Band 2; Concert Band 2,3,4; Varsity Baseball 3,4; Baseball 2,3,4; Football 3,4; Bowling 2,4; Christmas Pageant 3. LEMON, BARBARA, *Fair hair, Gentle eyes, Barb's sure to hypnotize.* Literary Club 2,3; Keniscope 4; Orchestra 2,3; Basketball 2,4; Softball 3; Bowling 2,4. LINDBERG, BERTIL, *His days are pleasant ones.* Basketball 2. LINDQUIST, ROBERT, *It is always the adventurers who accomplish great things.* Co-ed Badminton Club 2,3; Co-ed Swim Club 2,3; Football 2,3; Basketball 2; Hockey 2,3. LINDQUIST, CAROL, *Beware of imitations.* LINGEL, ELIZABETH, *Industrious at work, hilarious at play.* Latin Club 3,4; Consul 4; Literary Club 3,4; Co-ed Swim Club 2,3; Kenitorial Editor 3,4; Keniscope 4; Chorus 3; Basketball 2,3; Softball 2,3, Captain, 3; "Poor Nut" 3; Class Shows 2,3; "Remember The Day" 4.

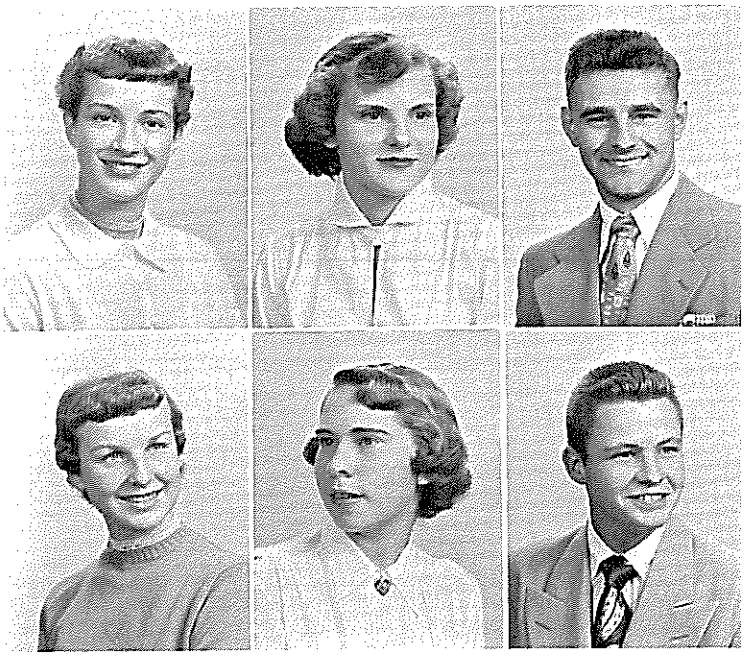

Liotti, Venita
Lodinsky, Joan

Lipisco, Anna Mae
Loffredo, Joyce

Liptak, John
Lownie, David

LIOTTI, VENTIA, *She takes the breath of men away.* Girls' Letter Club 2,3; Cheerleader 2,3; Aquacade 2,3; Basketball 4; Class Shows 2,4. LIPISCO, ANNA MAE, *A smile a minute.* LIPTAK, JOHN, *One of the boys.* Co-ed Badminton 2,3,4; Co-ed Swim 2,3,4; Varsity Swimming 3,4; Baseball 3; Hockey 2. LODINSKY, JOAN, *A winning smile.* Basketball 2,3,4; Softball 3,4; Volleyball 3,4. LOFFREDO, JOYCE, *Being alive is a joy.* Literary Club 3,4; Co-ed Swim 4; Basketball 2; Softball 3; Volleyball 3; Bowling 4. LOWNIE, DAVID, *A sturdy man is he.* Co-ed Badminton 2,3; Co-ed Swim 2,3; Aquacade 2; Varsity Swimming 2,3; Archery 2,3,4. LUICK, JOAN, *Tiny, trim, terrific.* National Honor Society 4; Girls' Letter Club 3; Literary Club 3,4; Scholarship Club 4; Honor Student 2,3,4; Basketball 3; Softball 3; Volleyball 3; Bowling 4; Field Hockey 4; Class Shows 2,3,4. LUTZ, ROBERT, *He knows the road to success.* Co-ed Badminton 4; Scholarship Club 4; Co-ed Swim Club 4; Basketball 2,4; Volleyball 2. MABEY, GEORGE, *There's a good time coming boys!* Co-ed Badminton 2,4; Biology Club 2; Co-ed Swim 2,3,4; Aquacade 2; Baseball 2,3; Football 2,3; Basketball 2,3,4; Hockey 2,3; Volleyball 2,3; Class Shows 3,4. MacAULAY, CATHERINE, *Hey teach! Can we breathe?*

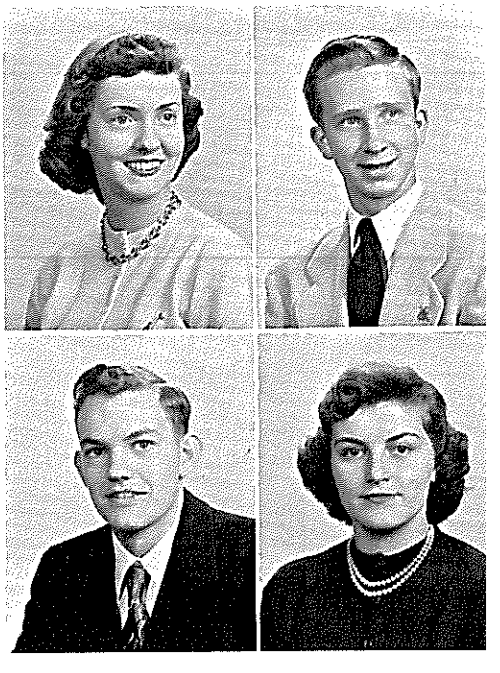

Luick, Joan*
Mabey, George

Lutz, Robert
MacAulay, Catherine

MacDonald, Joan
Marcus, Joseph

MacDonald, Joyce
Marshall, Patricia

Malloy, Grace*
Martene, Franklin

Manaseri, Pat
Martin, Malcolm

Mangold, Clarita
Matthews, James P.

MACDONALD, JOAN, *Of manners gentle; of affection mild; In wit a woman; Simplicity a child.* Latin Club 3; Literary Club 3, Scribe 4; Thespians 3, Vice President 4; Kenitorial 3; Choir 2,3,4; "Poor Nut" 3; Class Shows 2,3,4. MACDONALD, JOYCE, *Fairest and best adored is she, whose clothing is humility.* Girls' Letter Club 4; Literary Club 3; Keeper of the Exchequer 4; Thespians 3,4; Kenitorial 3; Choir 2,3,4; Chorus 2,3,4; Basketball 3; Baseball 3; Volleyball 3; "Poor Nut" 3; Class Shows 2,3,4. MALLOY, GRACE, *Fun and frolic, chuckles, too; that's what Grace will offer you.* Girls' Letter Club 4; Co-ed Badminton 4; Honor Student 4; Basketball 3,4; Softball 3; Soccer 3,4; Volleyball 3,4; Bowling 4; Field Hockey 4. MANASERI, PATRICIA, *Small, but so is dynamite.* Latin Club 3. MANGOLD, CLARITA, *Personality plus.* MARCUS, JOSEPH, *Manners often make fortunes.* National Honor Society 4; Entre Nous 3; Biology Club 2; Chemistry Club 3,4; Scholarship Club 4; Baseball 2; Football 2,3; Basketball 2,3; Volleyball 2; Science Congress 3,4; Science Talent Search 4. MARSHALL, PAT, *Small, neat, and fast on her feet.* Girls' Letter Club 3,4; Co-ed Badminton Club 3,4; Co-ed Swim Club 3,4; Chorus 2,3; Refereeing 3,4; Basketball 2,3,4; Tennis 4; Softball 2,3,4; Badminton 4; Soccer 2,3,4; Volleyball 2,3,4; Bowling 4; Ping Pong 3,4; Field Hockey 4. MARTIN, MALCOLM, *What a thing this learning is.* Key Club 2,3,4; Track 2,3. MATTHEWS, JAMES, *A zest for living.* Rifle Club 2.

Mayer, William
McGee, William

McCaul, Darlene
McKenzie, Peter

McClean, Roger
McLaughlin, Thomas

McCleary, Richard
Means, Jean

McGarry, Frank
Messmer, Richard

MAYER, WILLIAM, *There's always a way.* Co-ed Swim Club 4; Aquaca 4; Stage crew of class shows 3,4; McCAUL, DARLENE, *Life is a sporti thing.* Girls' Letter Club 3,4; Co-ed Badminton 3,4; Co-ed Swim 3,4; Chor 2; Refereeing 3,4; Basketball 2,3,4; Tennis 4; Softball 2,3; Soccer 3,4; Volle ball 2,3,4; Bowling 4; Ping Pong 4; Field Hockey 4. McCLEAN, RICHARI *Not a care in the world.* McCLEARY, RICHARD, *I'm sitting on top of t world.* Varsity Club 4; Varsity Football 4; J.V. 2,3; Basketball 2,3; Volle ball 2,3; Class Show 2. McGARRY, FRANK, *Who does not love wine, wome and song, remains a fool his whole life long.* Entre Nous 3,4; Co-ed Swim Baseball 2,3,4; Football 2,3; Basketball 2,3,4. McGEE, WILLIAM, *Life mine—I'll take it.* Varsity Club 4; Varsity Football 4; J.V. 2,3; Basketb 2,3; Class Shows 3,4; Voice of Democracy 4. McKENZIE, PETER, *I pre an angel with arms to an angel with wings.* National Honor Society 4; Varsi Club 4; Buenos Vecinos 3,4; Co-ed Swim 3,4; Varsity Track 3,4; Basketb 2,3,4. McLAUGHLIN, THOMAS, *Such a noise arose.* Co-ed Swim 2; Co- Badminton 2,3; Baseball 2; Football 2; Hockey 2,3; Volleyball 2; Class Sho MEANS, JEAN, *Never too busy to join the fun.* Literary Club 3. MESSME RICHARD, *Deeds, not words, proclaim the man.* Co-ed Swim 3; Football Basketball 2,3,4; Hockey 3.

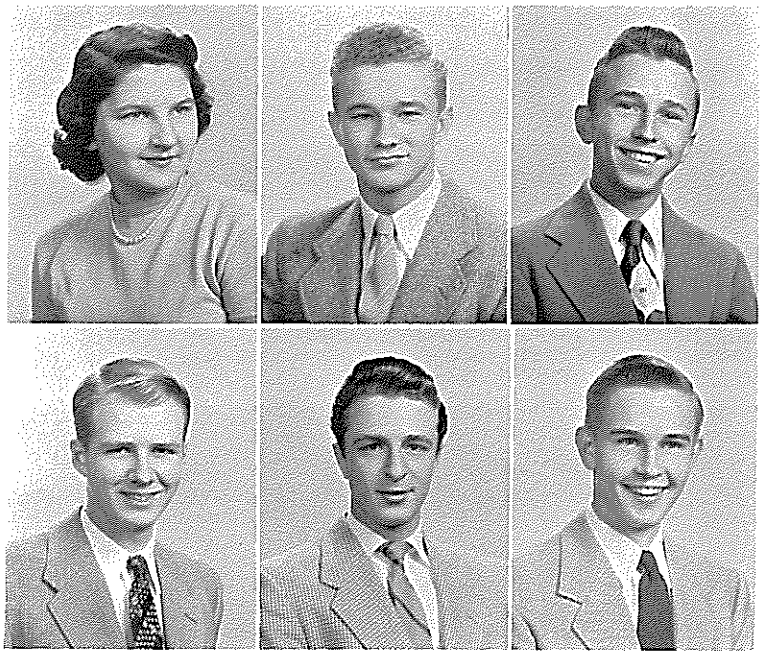

Mezzie, Jean
Milner, John*

Miller, Clifford
Miranda, Joseph

Miller, Donald
Moore, Edward

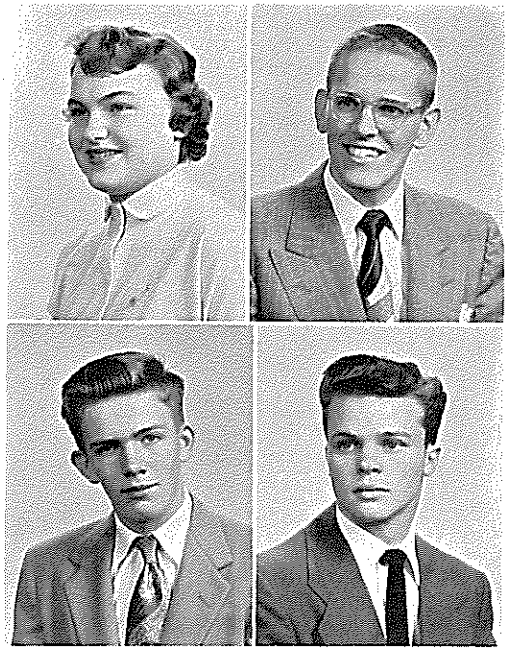

Moreland, Virginia
Morrison, Angus

Morey, Philip*
Morrissey, W. Dan

MEZZIE, JEAN, *We bear each one our own destiny.* Girls' Letter Club 3,4; Y-Teen 3,4; Co-ed Swim 2,3; Basketball 2,3,4; Softball 2,3; Soccer 2,3; Volleyball 2,3,4. MILLER, CLIFFORD, *For he's a jolly good fellow.* Varsity Club 4; Varsity Football 4, J.V. 2,3. MILLER, DONALD, *A terror for his size.* MILNER, JOHN, *Earnestness is enthusiasm tempered by reason.* National Honor Society 4; Scholarship Club 4; Honor Student 4; Football Manager 2,3,4. MIRANDA, JOSEPH, *Slow but sure.* MOORE, EDWARD, *He rests well in his classes.* Varsity Baseball 3,4; Basketball 2,3,4. MORELAND, VIRGINIA, *With personality plus, Ginny's tops with us.* Literary Club 3,4; Co-ed Badminton 2; Co-ed Swim 2; Chorus 2; Aquacade 2,3,4; Class Show 2. MOREY, PHILIP, *Versatility is the keynote of genius.* National Honor Society President 4; Varsity Club 3; Treasurer 4; Scholarship Club 4; Honor Student 4; Student Council 2,3,4; Class Officer, Treasurer 2, Vice Pres. 3, Treasurer 4; Varsity Basketball 3,4, J.V. 2; Tennis 3, Captain 4; Football 4; Volleyball 3; Class Show 4. MORRISON, ANGUS, *We'll keep our eye on him.* Boxing 2; Co-ed Swim 2; J.V. Football 2,3; Track Manager 3,4; Football 4; Basketball 2,4; Bowling 4; Hockey 2. MORRISSEY, W. DAN, *Everyone excells in something.* Co-ed Badminton 2,3,4; Co-ed Swim 2,3,4; Basketball 2,3,4.

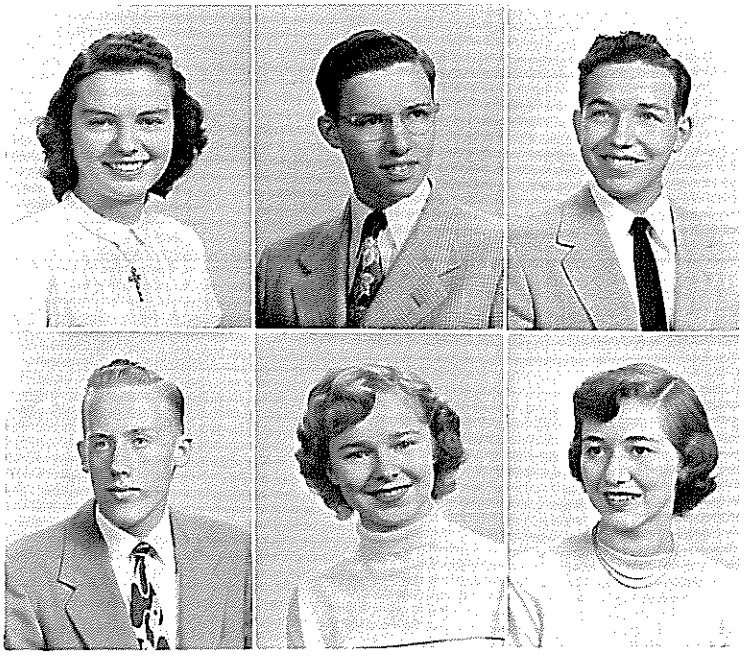

Moshammer, Henrietta
Mundhenke, Rudy
Mowatt, Charles
Murphy, Cathleen
Muncey, Robert
Murphy, Roberta

MOSHAMMER, HENRIETTA, *Modesty is a virtue, shyness an art.* German Club 3; Literary Club 4; Scholarship Club 4; Majorette 2,3,4; Marching Band 2,3,4; Chorus 4; Aquacade 3; Class Shows 2,4. MOWATT, CHARLES, *We shall hear good things about him.* Ski Club 3,4; Basketball 3,4. MUNCEY, ROBERT, *He takes things as they come.* German Club 3; Co-ed Badminton 4; Co-ed Swim 4; Basketball 3,4. MUNDHENKE, RUDY, *His silent character often speaks.* Varsity Track 2,3,4; Basketball 2. MURPHY, CATHLEEN, *Sugar an' Spice.* Basketball 2; Soccer 2; Volleyball 2. MURPHY, ROBERTA, *Smiling, joking—laugh provoking.* Literary Club 3; Co-ed Swim 2; Chorus 2; Basketball 2,3,4; Softball 3,4; Volleyball 2,3; Class Shows 2,4. MURRAY, SUZANNE, *Brains and bacteria will insure her a place in the Hall of Fame.* National Honor Society 4; Alpha Phi Lambda 2,3, Treasurer 4; Latin Club 3; Literary Club 3, Vice-regent 4; Valedictorian 4; Kenitorial 4; Choir 4; Chorus 4; Basketball 3; Bowling 3. MYERS, GERALDINE, *Here's a girl who can really model a smile.* Class Show 2. NASH, NANCY, *Just for laughs.* Girls' Letter Club 2,3,4; Literary Club 3,4; Chorus 2,3,4; Aquacade 2,3; Basketball 2,3; Softball 2,3; Swimming 2, Medal 3,4; Class Show 4. NEFF, WILLIAM, *What's wrong with 'em?* German Club 2; Biology Club 2; Scholarship Club 4; Basketball 2.

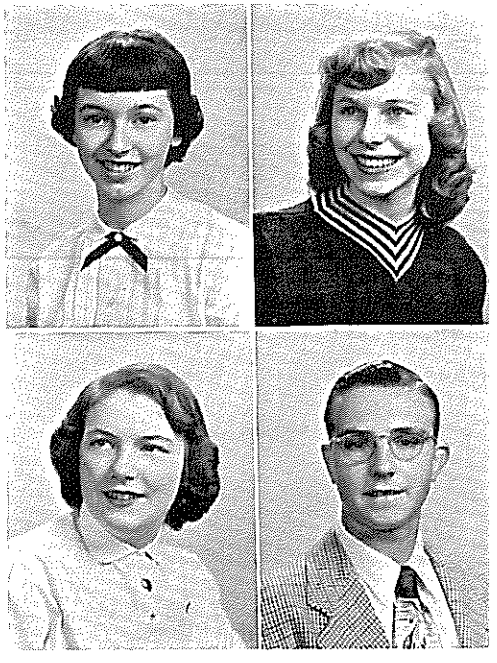

Murray, Suzanne*
Nash, Nancy
Myers, Geraldine
Neff, William

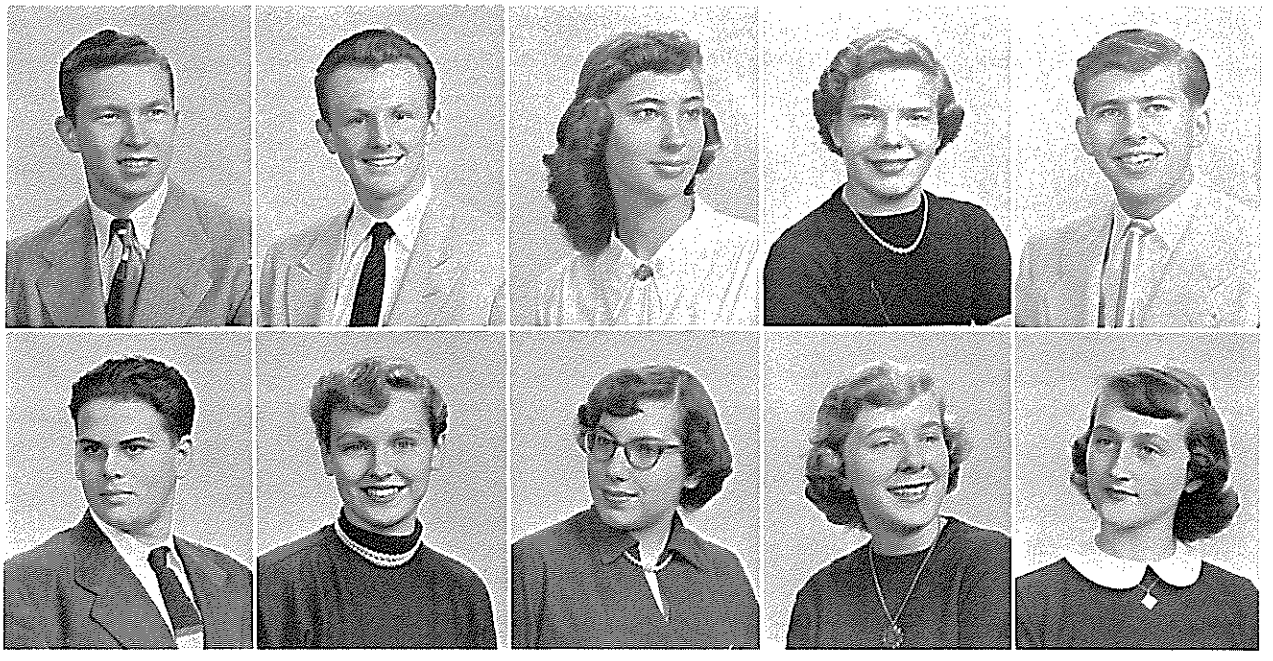

Nelson, Donald A.
Newell, Reggie

Nelson, Donald J.
Newman, Janet

Nelson, Jeanette
Newman, Shirley

Nemeschek, Shirley
Newport, Shirley

Neureuter, Gary
Nicholson, Deane

NELSON, DONALD, *Today he works for tomorrow's reward.* Baseball 3. NELSON, DONALD, *Who said best things come in small packages?* Key Club 2; Dance Band 2,4; Marching Band 2; Concert Band 2,4; Basketball 2,3; Bowling 3; Class Shows 2,3. NELSON, JEANNETTE, *Politeness goes far, yet costs nothing.* National Honor Society 4; Y-Teen 3; Literary Club 3,4; Marching Band 3,4; Concert Band 3,4; Orchestra 4; Basketball 3; Bowling 3; Class Shows 2,3.—Flint, Michigan: Concert Band; Marching Band; Pep Band; Homeroom Reporter. NEMESCHEK, SHIRLEY, *She's tops.* Literary Club 3; Co-ed Swim 3; Basketball 2. NEUREUTER, GARY, *It's better to be happy than wise.* Key Club 3; President 4; Boys' Hi-Y 3,4; Co-ed Badminton 4; Co-ed Swim 4; Glee Club 4; Track 2,3,4; Football 3; Basketball 3,4. NEWELL, REGGIE, *Me thinks he'll be a politician.* Scholarship Club 4. NEWMAN, JANET, *Unconscious humor.* Literary Club 3,4; Scholarship Club 4; Debate Club 3; Choir 2,3,4; Chorus 2,3,4; Basketball 2; Tennis 2; Volleyball 3; Bowling 2; Christmas Pageant 2,3,4; Class Shows 2,3; Minstrel Show 2. NEWMANN, SHIRLEY, *Naturally nice.* NEWPORT, SHIRLEY, *A perfect charm.* Co-ed Badminton 3; Co-ed Swim 2,3; Chorus 2,3,4; Basketball 2; Softball 3; Volleyball 2; Y-Teen 2,3,4; Literary Club 4; Class Show 2. NICHOLSON, DEANE, *A witty woman is a pleasure, a witty cutie is a treasure.* National Honor Society 4; Buenos Vecinos 4; Literary Club 4; Thespians 4; Scholarship Club 4; Co-ed Swim 2,3; Marching Band 2,3; Concert Band 2; Chorus 3,4; Senior Carnival Court 4; Basketball 2,3,4; Softball 2,3,4; Soccer 4; Volleyball 2,3,4; Bowling 4; "You Can't Take It With You" 3; "The Old Lady Shows Her Medals" 3; "Remember The Day" 4; Class Shows 2,3,4.

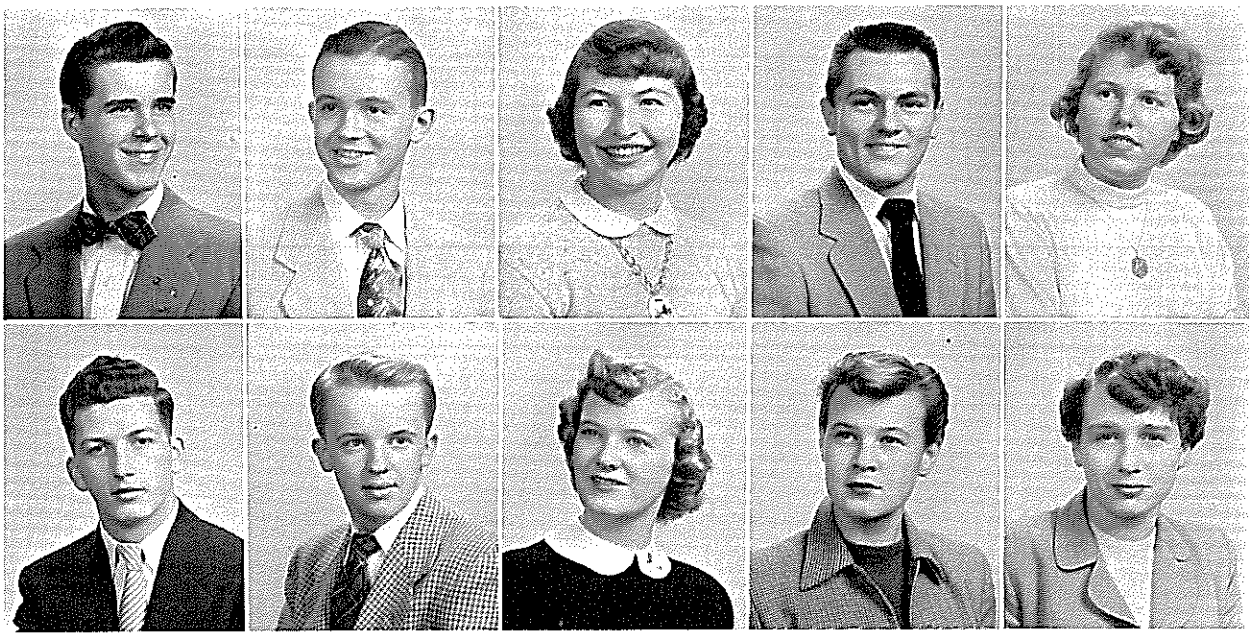

Nordin, Fred
Nye, Larry

Norton, Paul
Olson, Richard

Norwig, Nancy
Osterberg, Barbara

Nosbisch, Lorin
Ostrom, Wendy

Nutt, Virginia
Ott, Jean

NORDIN, FRED, *Quiet, yet quite the right sort.* Boys' Hi-Y 3,4; Biology Cl 2; Scholarship Club 4; Ski Club 3; Radio Club 4; Aquacade 2,3; Track Baseball 3; Football 3; Basketball 2,3; Hockey 2,3. NORTON, PAUL, *T law's the thing.* National Honor Society 4; Latin Club 3; Boys' Hi-Y 3, Rifle Club 2; Chemistry Club 3; Scholarship Club 4; Keniscope 4; Glee Cl 4; Baseball 3; Football 4; Basketball 2,3,4. NORWIG, NANCY, *Personal full of originality.* German Club 2,3,4; Literary Club 3,4; Co-ed Badminton Co-ed Swim 2,3; Keniscope 4; Basketball 3,4; Softball 2; Badminton Soccer 2,3; Bowling 4. NOSBISCH, LORIN, *Worthy of lofty things.* NUT VIRGINIA, *I want free life and fresh air.* Alpha Phi Lambda 4; Literary Cl 3,4; Co-ed Swim 4; Chorus 2,4; Softball 3. NYE, LARRY, *He stands amo the finest.* National Honor Society 4; Biology Club 2; Scholarship Club Co-ed Swim 3,4; Basketball 3,4. OSTERBERG, BARBARA, *Her ma friends prove her worth.* Literary Club 3,4; Thespians 4; Scholarship Club Chorus 2,3,4; Basketball 2,3,4; Softball 2,3,4; Badminton 2; Bowling Field Hockey 4; Class Shows 2,3,4. OSTROM, WENDY, *There's no curbi this gal.* Girls' Letter Club 3,4; Chorus 2,4; Refereeing 4; Basketball 2,3, Softball 2,3; Soccer 2,3; Swimming 3; Volleyball 3; Ping Pong 3; Fie Hockey 4. OTT, JEAN, *—and he's cute too.* Girls' Letter Club 3; Co-ed Swi 2,3; Chorus 2; Basketball 2,3,4; Tennis 2; Softball 2,3,4; Swimming 2,3, Volleyball 2,3; Field Hockey 4; Class Shows 2,3.

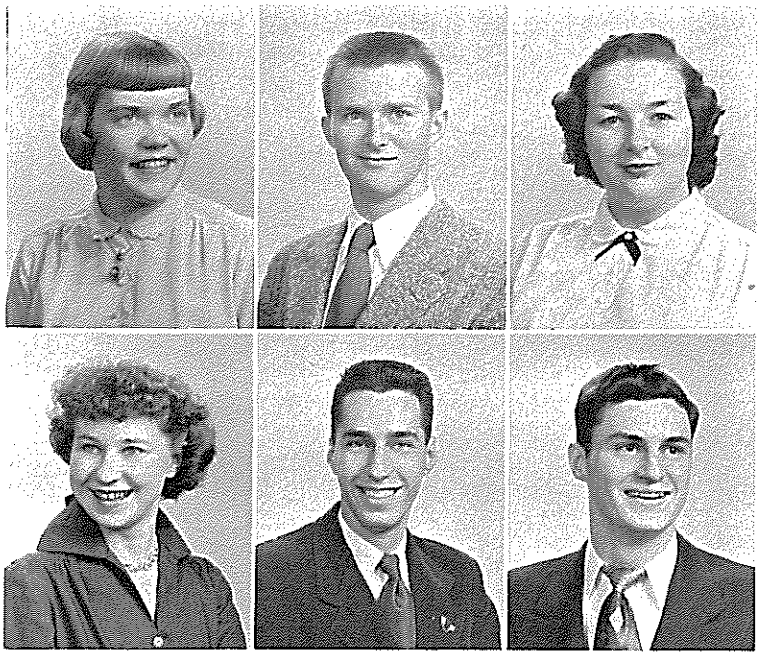

Parker, Barbara*
Peglau, Audrey

Partis, Thomas
Pelly, Richard

Patterson, Marguerite
Perrelli, Thomas*

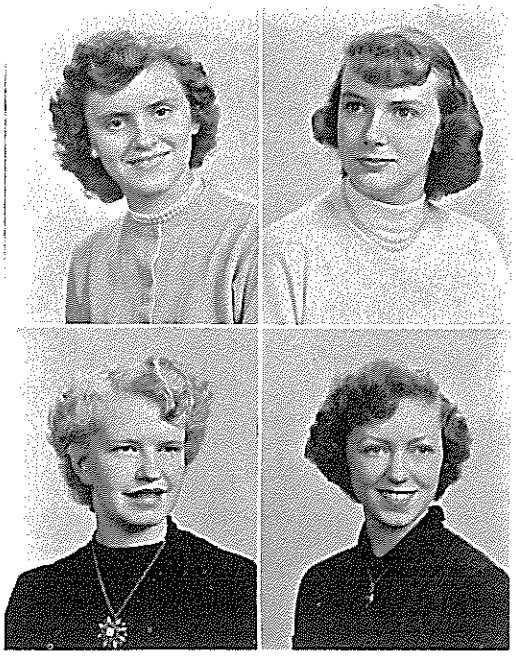

Peterson, Elizabeth
Phillips, Betty

Pettis, Barbara
Popsack, Ann Jean

PARKER, BARBARA, *Always a merry word.* National Honor Society 4; Alpha Phi Lambda 4; Buenos Vecinos 2,3,4; Literary Club 3,4; Biology Club 2,3; Scholarship Club 4; Salutatorian 4; Bowling 3,4; Science Congress 2. PARTIS, THOMAS, *A nature that wins all.* Biology Club 2; Scholarship Club 4. PATTERSON, MARGUERITE, *Full of genuine character.* Y-Teen 4; Co-ed Badminton 3,4; Scholarship Club 4; Co-ed Swim 2,3,4; Kenitorial 4; Chorus 2; Christmas Pageant 3; Class Show 2,3,4. PEGLAU, AUDREY, *She has won our hearts.* Art Round Table 3,4; Badminton 4; Class Show 4; Archery 2. PELLY, RICHARD, *Rhythm is my business.* Dance Band 2,3,4; Marching Band 2,3,4; Concert Band 2,3,4; Orchestra 2,3; Baseball 2,3,4; Football 3,4; Basketball 3,4; Volleyball 2,3; Class Show 4. PERRELLI, THOMAS, *A little nonsense now and then.* National Honor Society 4; Boys' Hi-Y 3, Treasurer 4; Varsity Track 3,4; Basketball 3,4; Color Bearer 4; Honor Student 4; Glee Club 4; Volleyball 3; Class Shows 3,4. PETERSON, ELIZABETH, *Always peppy, sometimes dizzy; full of goodness—Who? It's Lizzy.* Co-ed Swim 2,3; Choir 3,4; Chorus 2,3,4; Aquacade 2. PETTIS, BARBARA, *A smile goes a long way.* Literary Club 3; Co-ed Badminton 3; Bowling 4. PHILLIPS, BETTY, *A song in her heart.* Choir 3,4; Chorus 2,3,4; Class Show 3; Minstrel Show 2. POPSACK, ANN JEAN, *Whatever she chooses, she will do well.* Art Round Table 2; Vice-pres. 3,4; Chorus 3,4; Class Show 2.

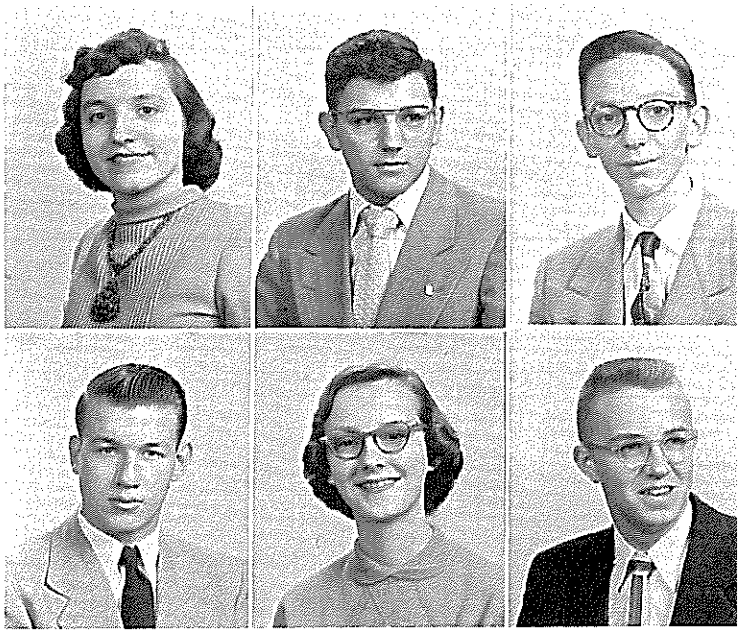

Porter, Joan
Pray, Donald

Potter, Richard
Preston, Barbara

Potts, John
Pritchard, Paul

PORTER, JOAN, *There is sweetness in her way.* Y-Teen 2,3,4; Literary Club 4; Class Show 2,3; Square Dancing 3. POTTER, RICHARD, *Not a care in the world.* POTTS, JOHN, *You can't hide ability.* Latin Club 4; Scholarship Club 4; Volleyball 3. PRAY, DONALD, *He preys on opposing pitchers.* Varsity Club 3,4; Keniscope 4; Sportsmanship Council 4; Varsity Basketball 4, J.V. 2,3; Varsity Football 3; Varsity Baseball 1,2,3, Captain 4; Football 4; Basketball 2,3,4; Hockey 2; Volleyball 2,3. PRESTON, BARBARA, *Better days are coming.* Chorus 3. PRITCHARD, PAUL, *And what a doodler he is.* Entre Nous 2,3,4; Co-ed Swim 2,3; Varsity Basketball 4, J.V. 2,3; Baseball 2,3,4; Football 2,3,4; Basketball 2,3,4; Volleyball 2,3; Class Show 4. PRIVITERA, PATRICIA, *I like to laugh.* PROCAS, DELPHINE, *The kind of music people need.* Literary Club 4; Orchestra 2,3,4; Chorus 4; Basketball 2,3; Softball 2,3; LaCrosse 2; Soccer 3; Volleyball 2,3; Field Hockey 4; Class Shows 2,3,4; All High Orchestra 2,3,4. RACKL, PHYLLIS, *Kindness has irresistible charm.* RADIG, CAROLYN, *A pleasing countenance is no slight advantage.* Literary Club 4; Co-ed Badminton 3; Basketball 4; Softball 3; Soccer 4; Volleyball 3; Bowling 4; Field Hockey 4;—Columbus, Ohio, Y-Teen 2; Glee Club 2; Basketball 2; Badminton 2; Spring Festival 2.

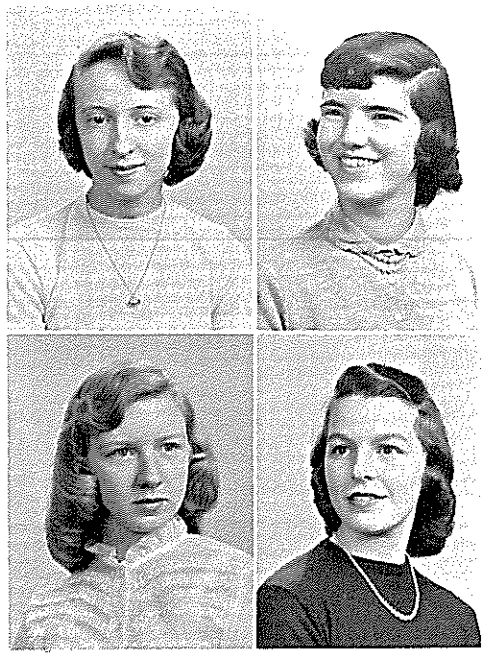

Privitera, Patricia
Rackl, Phyllis

Procas, Delphine
Radig, Susan

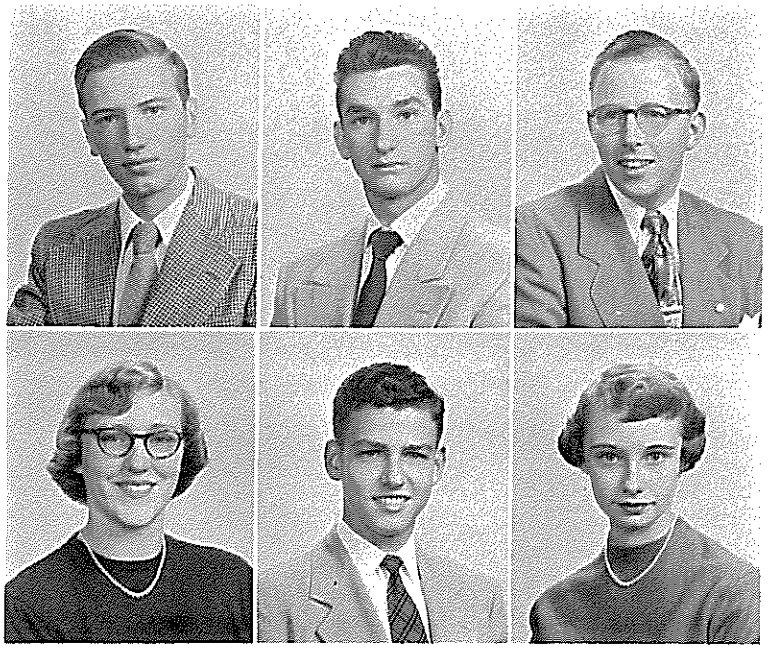

Root, W. Richard
Rossow, Eleanor

Rosenthal, Robert*
Ruegnitz, Jerry

Ross, David
Sager, Joan

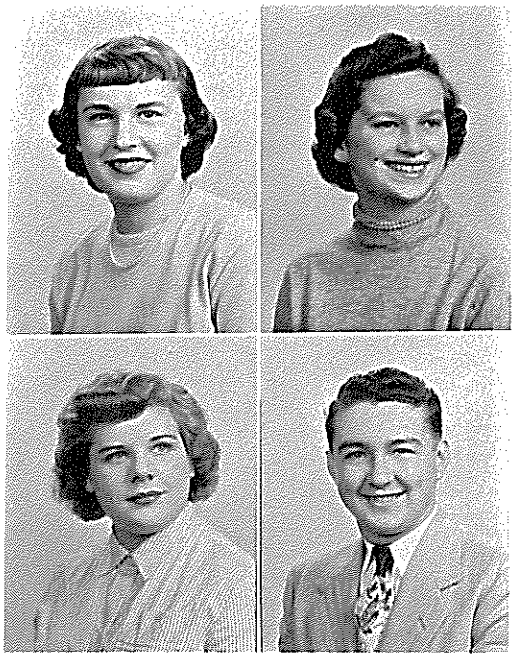

Salisbury, Barbara
Sanders, Shirley

Samson, Shirley
Sane, Richard

ROOT, W. RICHARD, *One of the greatest.* National Honor Society 4; Varsity Club 3,4; Scholarship Club 4; Aquacade 3; Tennis 2,3,4. ROSENTHAL, ROBERT, *Satchmo at Kenmore.* National Honor Society 4; Chemistry Club 3; Honor Student 4; Baseball 2; Basketball 2,3,4; Volleyball 2. ROSS, DAVID, *He's tearing down the street!* Co-ed Badminton 2,3,4; Co-ed Swim 2,3,4; "Stage Door," Stage Crew 2; Christmas Pageant 2. ROSSOW, ELEANOR, *Athlete, student, friend to all, that's our "Ellie," always a ball.* National Honor Society 4; Girls' Letter Club 3,4; Latin Club 3,4; Literary Club 3,4; Biology Club 2; Chemistry Club 4; Scholarship Club 4; Chorus 2, 3; Refereeing 3,4; Basketball 2,3,4; Softball 2,3; LaCrosse 2; Soccer 3,4; Volleyball 2,3; Bowling 4; Field Hockey 4; Class Shows 3,4; Science Congress 2. RUEGNITZ, JERRY, *He gave her a smile you could pour on a waffle.* Latin Club 4; Boys' Hi-Y 3,4; Co-ed Swim 4; Orchestra 2,3; Tennis 3,4; Basketball 3,4; Hockey 2. SAGER, JOAN, *Her popularity must be deserved.* Girls' Letter Club 3,4; Entre Nous 3,4; Literary Club 3,4; Thespians 3, Secretary 4; Co-ed Badminton 3; Scholarship Club 4; Co-ed Swim 3; Kenitorial 3; Keniscope 3; Chorus 4; Basketball 2,3,4; Softball 2,3; Soccer 2,3,4; Volleyball 2,3; Bowling 2,3; "Stage Door," Stage Crew 3; Christmas Pageant 2,3, Costumes 4; "Poor Nut" 3; "Remember the Day" 4; Class Show 2,3,4; Blossom Prom Committee 3; Tinsel Ball Committee 3. SALISBURY, BARBARA, *One of the rollicking.* Girls' Letter Club 3,4; Literary Club 3; Thespians 4; Ski Club 3; Aquacade 2,3; Basketball 3; Softball 3; Swimming 3; Volleyball 3; Bowling 3; "Stage Door," Stage Crew 3; "Poor Nut" 3; Class Shows 2,3; "Remember the Day" 4; Blossom Prom Committee 3. SAMSON, SHIRLEY, *There is no fire without some smoke.* Buenos Vecinos 3; Literary Club 4; Kenitorial 3; Basketball 4; Soccer 4; Volleyball 4; Bowling 2,3,4; Class Show 3,4; Square Dancing 3. SANDERS, SHIRLEY, *Her cheerfulness is her most inate quality.* SANE, RICHARD, *We've never found him lacking.* Marching Band 2,3; Concert Band 2,3; Football 3; Basketball 2,3,4.

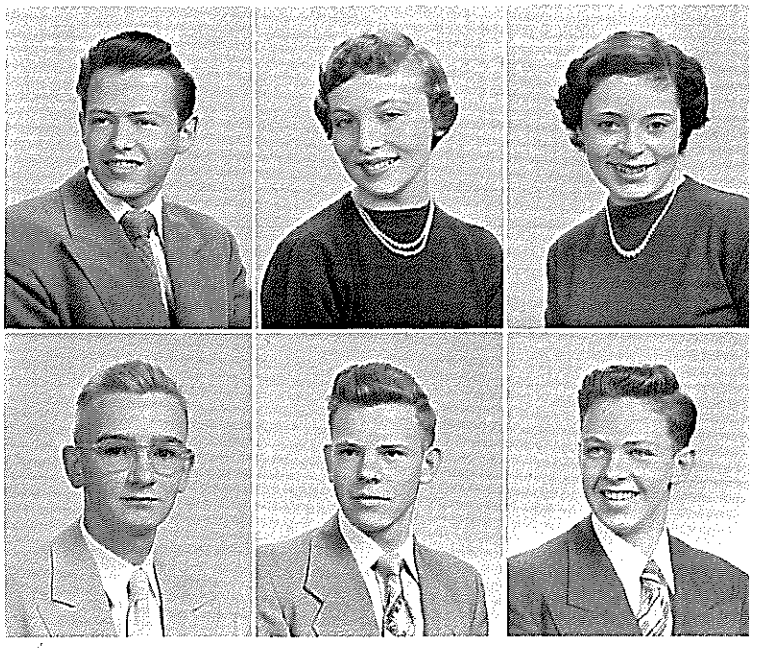

Schliecker, Jack
Schober, James*

Schneider, Shirley*
Schober, Robert

Schneiter, Phyllis
Schultz, Peter

SCHLIECKER, JOHN, *Symphony of harmony, not one discordant note.* Dance band 4; Concert Band 3,4. SCHNEIDER, SHIRLEY, *Curly locks and dancing eyes, no wonder, she attracts the guys.* Y-Teen 2; German Club 3; Literary Club 3; Chemistry Club 4; Scholarship Club 4; Honor Student 4; Chorus 3. SCHNEITER, PHYLLIS, *A head for business.* Literary Club 4; Kenitorial, Business Manager 4; Bennett—Jr. Red Cross 2,3; Yearbook Staff 3; Riding Club 2,3. SCHOBER, JAMES, *Toot, toot, that cool flute.* Scholarship Club 4; Honor Student; Concert Band 2; Orchestra 2,4; Kenmore Adult Band 2,4. SCHOBER, ROBERT, *Kenmore expects every man to do his duty.* Key Club 2; Radio Club 4; Basketball 2,4. SCHULTZ, PETER, *Watch out, I lift weights.* Thespians 3, Treasurer 4; Biology 2,3; Basketball 3; Christmas Pageant 3,4; "The Lady Shows Her Medals," Stage Crew 3; "Poor Nut" 3; Junior Show 3; Science Congress 1,2. SCHUSTER, RICHARD, *He'd as soon argue as eat.* Rifle Club 3; Co-ed Swim 3,4; Ski Club 3,4. SCHWAB, RONALD, *There's a naughty twinkle in his eye.* SCHWARTZ, MARLENE, *Gaiety lights life's way.* Girls' Letter Club 4; Literary Club 3,4; Co-ed Badminton 3; Basketball 3,4; Softball 3,4; Soccer 4; Volleyball 3,4; Bowling 3; Junior Show 3. SCHWARZ, ESTHER, *Pretty to walk with, Witty to talk with.* Girls' Letter Club 3,4; Basketball 2,3,4; Softball 3; Lacrosse 2; Volleyball 3; Bowling 2,3,4; Field Hockey 4.

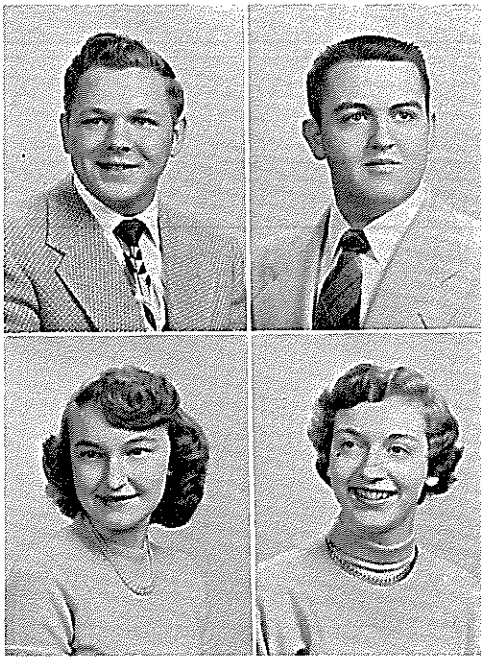

Schuster, Richard
Schwartz, Marlene

Schwab, Ronald
Schwarz, Esther

Scribner, Carolyn
Shisler, Janet*

Scribner, Kay
Shook, Robert

Sedgwick, Anne
Shramek, Joseph

Sengbusch, Star
Sides, William

Shephard, Beverly
Sieh, Devon

SCRIBNER, CAROLYN, *It's better to be little and shine than to be big and cast a shadow.* Chorus 2,3,4. SCRIBNER, KAY, *A raven haired hep cat who really knows the score.* Girls' Letter Club 3,4; Latin Club 4; Co-ed Badminton 3; Co-ed Swim Club 2,3; Aquacade 2,3; Refereeing 4; Basketball 2,3,4; Softball 2,3; Soccer 4; Swimming 2,3,4; Volleyball 2,3; Junior Show 3. SEDGWICK, ANNE, *Diamonds are a girl's best friend.* Girls' Letter Club 4; Co-ed Badminton 2,3; Co-ed Swim Club 2,3; Chorus 2,3,4; Basketball 3,4; Softball 3,4; Soccer 3,4; Volleyball 3,4. SENGBUSH, STAR, *Sophistication epitomized.* Entre Nous 3,4; Literary Club 3,4; Thespians 3,4; Girls' Hi-Y 4; Co-ed Badminton 3; Ski Club 3; Kenitorial 3; Keniscope 3; Chorus 4; Basketball 2; Volleyball 2; Bowling 2; Ping Pong 3; Christmas Pageant 3; "Poor Nut" 3; Class Shows 3,4; "Remember the Day" 4. SHEPARD, BEVERLY, *Nice, clever, bright, altogether just right.* Girls' Letter Club 3,4; Co-ed Badminton 2,3; Co-ed Swim 2,3; Aquacade 2; Refereeing 3,4; Basketball 2,3,4; Softball 2,3; Lacrosse 4; Soccer 3, 4; Swimming 2,3; Volleyball 2,3; Bowling 4; Field Hockey 4. SHISLER, JANET, *Not just dependable, but dependable and charming.* National Honor Society 4; Literary Club 4; Scholarship Club 4; Honor Student; Bowling 4; Christmas Pageant 4; Senior Carnival 4; "Remember the Day"; Stage Crew 4; Kensington—Record Group 2; Latin Club 2; Debating Club 1,2; Skating 1; Y-Teens 1,2. SHOOK, ROBERT, *Blow, Gabriel, Blow.* National Honor Society 4; Scholarship Club 4; Marching Band 2; Orchestra 2,3,4; Christmas Pageant 2; Junior Show 3. SHRAMEK, JOSEPH, *He makes two grins where there was only a grouch before.* Varsity Club 4; Boys' Hi-Y 3,4; Co-ed Badminton 2,3,4; Co-ed Swim Club 2,3,4; Kenitorial 3,4; School Life Editor 4; Glee Club 4; Aquacade 2; Football, Varsity 3,4, J.V. 2; Swimming, Varsity 4, J.V. 2,3; Baseball 3; Basketball 2,3; Volleyball 3; Class Shows 2,3,4; Tinsel Ball Committee 4. SIDES, WILLIAM, *A Golfer and A Good Guy.* Track 2; Football 3; Basketball 2,3. SIEH, DEVON, *He takes life seriously.* Rifle Club 2; Co-ed Swim 3.

Skarin, Arthur*
Smith, John S.

Smeal, Wanda
Smith, Sonia

Smethurst, Everett
Smythe, Betty

Smith, Barbara G.
Snickles, Helen

Smith, Donald
Sommers, Robert

SKARIN, ARTHUR, *What I can't say, I'll paint.* National Honor Society 4 Scholarship Club 4; Co-ed Swim 3; Honor Student 4; Kenitorial 3; Ar Editor 4; Basketball 2,3; Volleyball 2,3. SMEAL, WANDA, *A boundin good nature.* SMETHURST, EVERETT, *A personality far from dim, an brother how that man can swim!* National Honor Society 4; Varsity Club 2,3,4 Boys' Hi-Y 3,4; Co-ed Badminton 2,3,4; Scholarship Club 4; Co-ed Swin 2,3; Swimming 2,3, Captain 4; Tennis 4; Track 3; Basketball 2,3; Senio Carnival 4; P. A. Sports Announcer. SMITH, BARBARA, *Humor lies nc in verbosity.* Alpha Phi Lambda 3,4; Girls' Letter Club 3; Literary Club 3,4 Biology 2; Chemistry Club 3; Orchestra 3; Aquacade 2; Basketball 2,3 Softball 3; Lacrosse 2; Volleyball 3; "Poor Nut" 3. SMITH, DONALD *Fate tried to conceal him by naming him Smith.* Key Club 2; Bowling 4 SMITH, JOHN, *Truly a big man.* Football, Varsity 3,4, J.V. 2; Basketball J.V. 2; Baseball 3; Football 4; Basketball 3,4. SMITH, SONIA, *There's a art to being charming.* Entre Nous 3. SMYTHE, BETTY, *Charlie, my boy* SNICKLES, HELEN, *Never let it be said that she's bashful.* Chorus 3 Christmas Pageant 2. SOMMERS, ROBERT, *The intellectual of his family*

Speidel, Sue
Stalker, Ronald

Spencer, Suzanne
Staples, Bert

Spittler, Jacquelyn
Stawarz, Cynthia

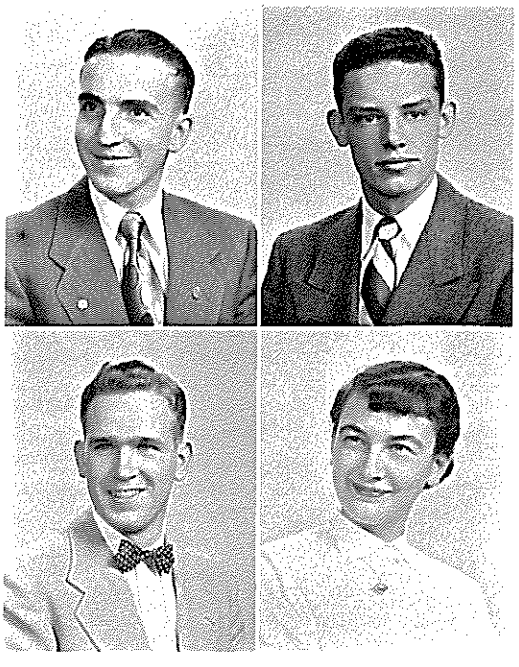

Stellrecht, Roger
Stockman, Donald

Stephen, Ronald
Stollsteimer, Carol

SPEIDEL, SUZANNE, *You can't hide ability.* Girls' Letter Club 2,3,4; Buenos Vecinos 2; Ski Club 3,4; Basketball 2,3,4; Tennis 2,3,4; Softball 2,3; Volleyball 2,3; Bowling 2,3,4; Ping Pong 4; Senior Carnival 4; "Remember the Day" Stage Crew 4. SPENCER, SUZANNE, *The soul of a woman is her clothes.* Literary Club 3; Aquacade 2,3; Softball 3; Class Shows 2,4. SPITTLER, JACQUELYN, *I don't wanna!* Girls' Letter Club 3,4; Co-ed Badminton 2,3; Co-ed Swim 3; Chorus 2,3,4; Refereeing 4; Basketball 2,3,4; Tennis 2,3; Softball 2,3; Soccer 3,4; Volleyball 2,3; Bowling 2,3; Junior Show 3; Archery 2,3,4. STALKER, RONALD, *Handsome is as handsome does.* Varsity Club 3,4; Co-ed Swim 2; Glee Club 4; Aquacade 2; Swimming, Varsity 3,4, J.V. 2; Senior Carnival 4. STAPLES, BERT, *Silence is golden.* Scholarship Club 4; Basketball 2. STAWARZ, CYNTHIA, *The hearts of all she'll ever win. Our full of fun and frolic, Cyn!* Entre Nous 2,3; Literary Club 3,4; Thespians 4; Kenitorial, Senior Editor 4; Choir 3,4; Chorus 2,3,4; Basketball 2,3,4; Softball 2,3; Volleyball 2,3; Bowling 2,3; Ping Pong 3; Christmas Pageant 4; "Poor Nut," stage crew 3; Class Show 2,3,4; "Remember the Day," stage crew 4. STELLRECHT, ROGER, *Say it with music.* Ski Club 3; Marching Band 2; Concert Band 2,3; Track 2; Bowling 4. STEPHENS, RONALD, *Just Fording along.* STOCKMAN, DONALD, *That worries me about my car.* Varsity Club 3,4; Entre Nous 4; Blossom Prom King 3; Basketball, Varsity 3,4, J.V. 2; Football, Varsity 3, J.V. 2; Baseball 2,3; Football 2,3,4; Volleyball 2. STOLLSTEIMER, CAROL, *A high stepper.* Literary Club 4; Co-ed Swimming 2,3; Drum Majorette 2,3,4; Marching Band 2,3,4; Concert Band 4; Aquacade 3; Basketball 2,4; Volleyball 2; Sophomore Show 2; Band Student Government 3,4.

Strait, Velma
Sturrock, Nancy

Stralker, Joan
Stutt, Marion

Stuff, Marion
Sullivan, Barry

STRAIT, VELMA, *Oh, what those eyes don't do!* Chorus 4; Softball 2,3; Class shows 2,3. STRALKER, JOAN, *Art for art's sake.* Art Round Table 4; Kenitorial 4. STUFF, MARION, *Pretty cute Stuff.* Girl's Letter Club 2,3,4; Y-Teen 2,4; Basketball 2,3,4; Softball 2,3; Volleyball 2,3. STURROCK, NANCY, *Cute and quiet.* Girl's Letter Club 4; Buenos Vecinos 3,4; Literary Club 3,4; Co-ed Badminton 2,3,4; Co-ed Swim 2,3,4; Chorus 2,4; Basketball 2,3,4; Tennis 3; Softball 3; Soccer 4; Volleyball 3; Bowling 3,4; Ping Pong 3; Class shows 2,3. STUTT, MARION, *Born with the gift of laughter.* Y-Teen 2,3,4. SULLIVAN, BARRY, *Listen to the mocking bird.* Co-ed Badminton 2; Scholarship Club 4; Co-ed Swim 2,3; Ski Club 3,4; Keniscope 4; Glee Club 4; Football, J.V. 3; Baseball 2; Football 2; Basketball 2,3,4; Volleyball 2; Class shows 2,4; Tinsel Ball Committee 4. SUMNER, MARJORIE, *Although she may be very wise, She's a devil in disguise.* National Honor Society 4; Girl's Letter Club 4; Buenos Vecinos 3,4; Literary Club 3,4; Co-ed Badminton 3; Scholarship Club 4; Co-ed Swim 3; Honor Student 4; Badminton 3,4; Volleyball 3; Class shows 2,3,4. SUZNOVICH, IRENE, *Charm like hers goes on eternally.* SWEENY, JAMES, *He's got the Hot Rod Blues.* TAIT, JOAN, *She'd rather lose her money than her jest.* Girl's Letter Club 3,4; Refereeing 4; Basketball 2,3,4; Softball 2,3; Soccer 2,3; Volleyball 2,3; Bowling 2,3,4; Class shows 2,3.

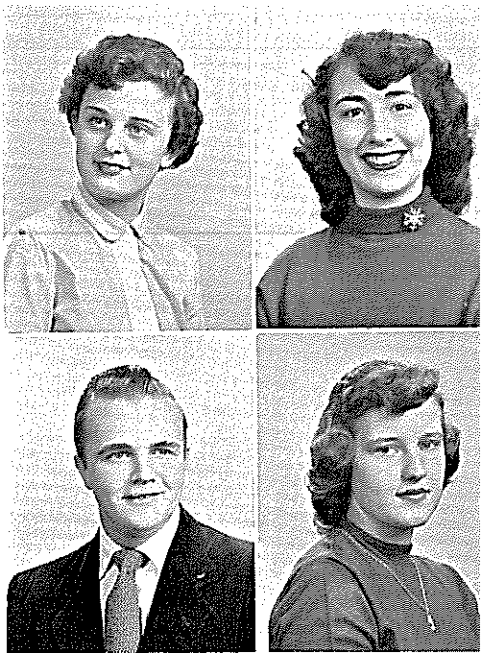

Sumner, Marjorie*
Sweeney, James

Suznovich, Irene
Tait, Joan

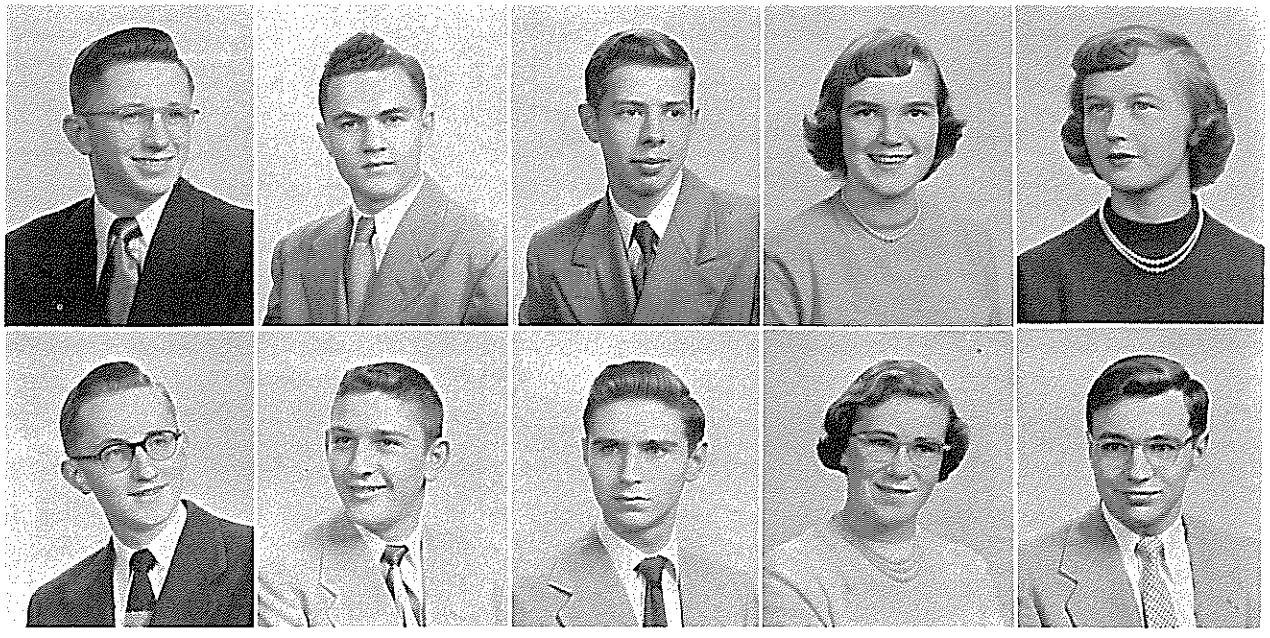

Tatnall, R. Francis*
Thorvaldsen, Arnt Olaf
Taylor, William
Tice, Richard
Teal, Robert
Tiplick, Dan
Thompson, Carol
Tonkin, Marilyn*
Thompson, Florence
Tredway, J. Thomas*

TATNALL, RODMAN FRANCIS, *For it's always fair weather.* Co-ed Badminton 4; Co-ed Swim 2,3,4; Honor Student; Basketball. TAYLOR, WILLIAM, *Boy, I got the Congo on my set last night.* Radio Club, Vice-president 4; Concert Band 2; Orchestra 3,4. TEAL, ROBERT, *Look! He speaks for himself.* Radio Club 4; Football 4. THOMPSON, CAROL, *Naturally nice.* Co-ed Badminton 4; Co-ed Swim 4; Chorus 2; Basketball 4; Senior Carnival 4; Archery 2. THOMPSON, FLORENCE, *The inspiration for a good time.* Co-ed Badminton 4; Co-ed Swim 4; Tennis 3; Badminton 3; Soccer 2; Senior Carnival 4. THORVALDSEN, ARNT OLAF, *A swell, smiling Norse.* Co-ed Badminton 2,3; Co-ed Swim 2,3,4; Aquacade 2; Swimming J.V. 2; Baseball 4; Football 4; Basketball 2,3,4; Softball 2. TICE, RICHARD, *That's no train, that's Tice's car!* Buenos Vecinos 2,3; Co-ed Swim 3,4; Baseball 2,3; Football 2,3; Basketball 2,3,4. TIPLICK, DAN, *It's too much like work.* Basketball J.V. 2. TONKIN, MARILYN, *Full of pep, and lots of fun.* Girls' Letter Club 3, President 4; Co-ed Badminton 3; Co-ed Swim 3; Scholarship Club 4; Honor Student; Refereeing 3,4; Basketball 2,3,4; Tennis 2,3,4; Softball 2,3; Lacrosse 2; Badminton 3,4; Soccer 3,4; Volleyball 2; Bowling 4; Field Hockey 4. TREDWAY, JOHN THOMAS, *You guys are foul!* National Honor Society, Secretary 4; Buenos Vecinos 2,3,4, President 3; Boys' Hi-Y 4; Scholarship Club 4; Honor Student; Kenitorial Boys' Sports Editor 4; Keniscope 2,3,4, News Editor 3; Boys' Glee Club 3,4; Senior Carnival Court 4; Baseball 2; Football 2,3; Basketball 3,4; Volleyball 2; Class Shows 2,4; "Remember the Day" 4; Tinsel Ball Committee 4; Blossom Prom Committee 3; Voice of Democracy 4.

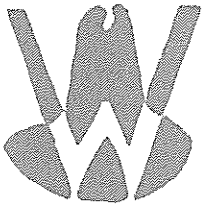

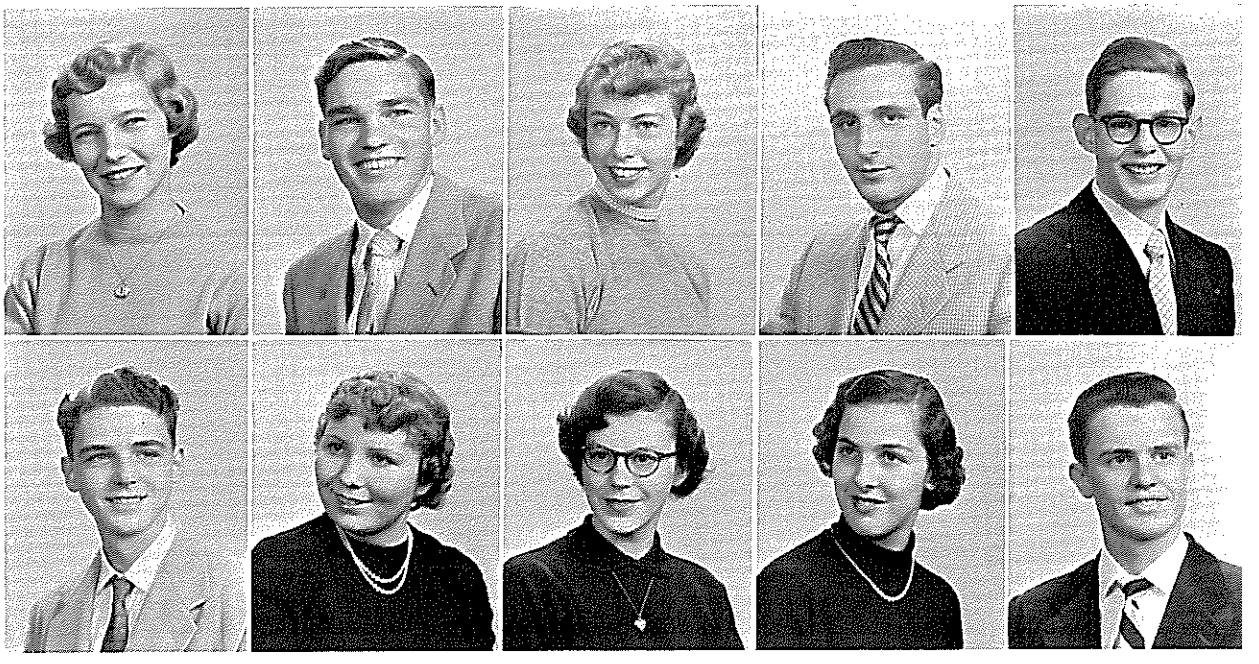

Trumble, Sally
Vedder, James

Tuttle, Donald
Wagner, Audrey*

Tyler, Sandra
Walker, Eileen

Vamni, Joseph
Walmuth, Nancy

Vaughan, James*
Warman, Bryan

TRUMBLE, SALLY, *A queen in everything.* National Honor Society · Girls' Letter Club 3,4; Entre Nous 2; Literary Club 3,4; Cheerleader 2,3,4 Kenitorial School Life Editor 4; Choir 2,3,4; Chorus 2,3,4; Student Counc 2,3,4; Class Vice-President 2,4; Class President 3; Blossom Prom Princess Queen 3; Senior Carnival Queen 4; Basketball 2,3,4; Softball 2,3; Soccer Volleyball 2,3; Class Shows 2,3,4; Tinsel Ball Committee 2,3,4; Blosso Prom Committee 2,3. TUTTLE, DONALD, *Time and I against any tw* Co-ed Badminton 3,4; Co-ed Swim 3,4; Football, J.V. 2; Swimming, Varsi 4; J.V. 2; Baseball, J.V. 2, Baseball 3; Football, 3,4; Volleyball 3; Cla Shows, stage crew 2,3,4. TYLER, SANDRA, *It's not the men in your li it's the life in your men.* Girls' Letter Club 3,4; Entre Nous 3; Literary Cl 3,4; Head Cheerleader 3,4; Basketball 2,4; Softball 2; Sophomore Show VANINI, JOSEPH, *The fabulous birdog.* Varsity Club 3,4; Co-ed Badmint 3,4; Co-ed Swim 3; Football varsity 3,4; J.V. 2. VAUGHAN, JAMES, *must be scientific about this.* National Honor Society, 4; Chemistry Club 3, Scholarship Club 4; Radio Club 4; Honor Student 4; Football Manager 2,3, Bowling 4; Junior Show, stage crew 3; Baseball 2. VEDDER, JAME *We'll watch his star climb high.* Entre Nous 3; Chemistry Club 4. WAGNE AUDREY, *Here's to Audrey, cute and small, full of fun and loved by a* Y-Teen 2; Buenos Vecinos 3; Literary Club 3,4; Co-ed Badminton Scholarship Club 4; Honor Student 4; Volleyball 3; Class Shows 2,4. WAL ER, EILEEN, *Softly speaking, sweetly smiling.* Literary Club 3,4; Chor 3,4; Basketball 2,3; Tennis 2; Softball 3; Soccer 3; Volleyball 3; Bowli 2,3; Class Shows 2,3. WALMUTH, NANCY, *She's a forte on the pia* Y-Teen 2; Literary Club 3,4; Co-ed Badminton 3,4; Co-ed Swim 3,4; Cla Shows 3,4. WARMAN, BRYAN, *How 'bout that?* Boys' Hi-Y 4; Rifle Club Ski Club 2; Hockey 2; Sophomore Show 2; Stage crew for assemblies.

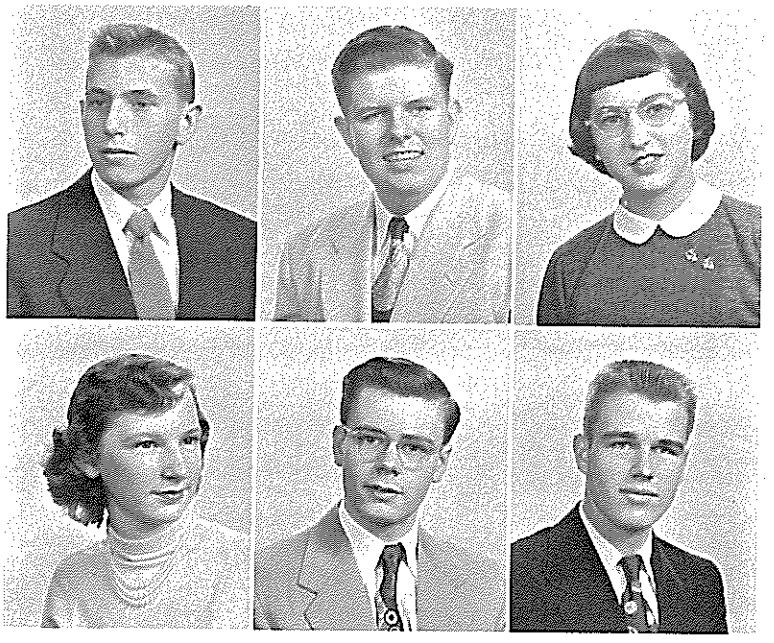

Warner, Robert
Watkins, Rebecca

Waser, David
Weaver, Donald

Watkins, Nancy*
Weber, Blake

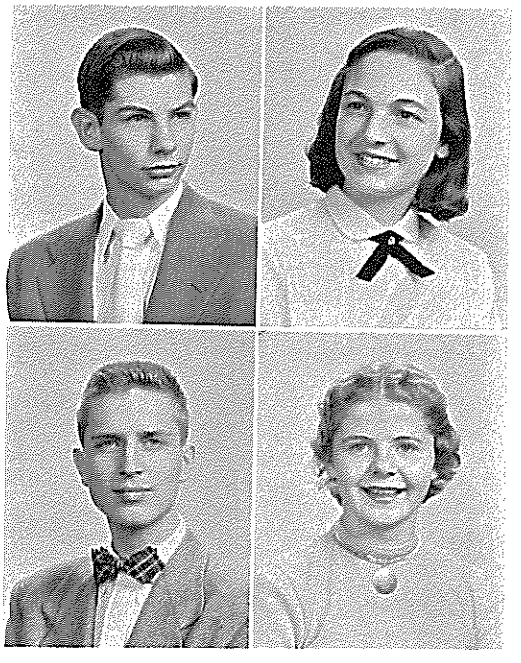

Weiss, Lee
Whaley, David*

Wessell, Elenore
White, Janet

WARNER, ROBERT, *He's a jolly good fellow!* Varsity Club 4; Boxing 2,3; Sketch Club 2; Co-ed Swim 2,3; Varsity Swim 2,3,4; Baseball 3,4; Football 3,4; Volleyball 3,4. WASER, DAVID, *That business-like manner.* WATKINS, NANCY, *Gentle of speech, beneficent of manner.* National Honor Society 4; Buenos Vecinos 3; Literary Club 3; Thespians 3,4; Honor Student 4; Orchestra 2,3,4; Aquacade 2; Basketball 2; Bowling 2; Class Shows 3,4. WATKINS, REBECCA, *Silence that spoke.* Chorus 2; Basketball 2, Square Dancing 3. WEAVER, DONALD, *A trumpet before him.* Marching Band 2; Concert Band 2; Orchestra 2,3,4; Junior Show 3. WEBER, BLAKE, *Safety lies in the middle course.* Class Show, stage crew, 3,4. WEISS, LEE, *Fortune and love favor the brave.* Football 4; Clarence Central Ski Club 2; Glee Club 2; Chorus 2; Basketball, J.V. 2; Football, Varsity 2; Basketball 3. WESSELL, ELENORE, *Give this girl a horse she can ride.* Alpha Phi Lambda 3,4; Horsemanship Club 2,3,4. WHALEY, DAVID, *Gentleman and scholar.* National Honor Society 4; Thespians 4; Biology Club 2; Chemistry Club 3; Scholarship Club 4; Honor Student 4; Orchestra 2; Christmas Pageant 3,4; "The Lady Shows Her Medals" 3; "Poor Nut" 3; Remember the Day" 4; Science Congress 2; Model U. N. 3. WHITE, JANET, *Beyond comparison.* Art Round Table 4; Girl's Letter Club 3,4; Literary Club 4; Co-ed Badminton 3; Co-ed Swim 2; Kenitorial 4; Chorus 2,3,4; Basketball 3,4; Softball 3; Volleyball 3; Ping Pong 3,4; Class Shows 2,4; Book Pages 4.

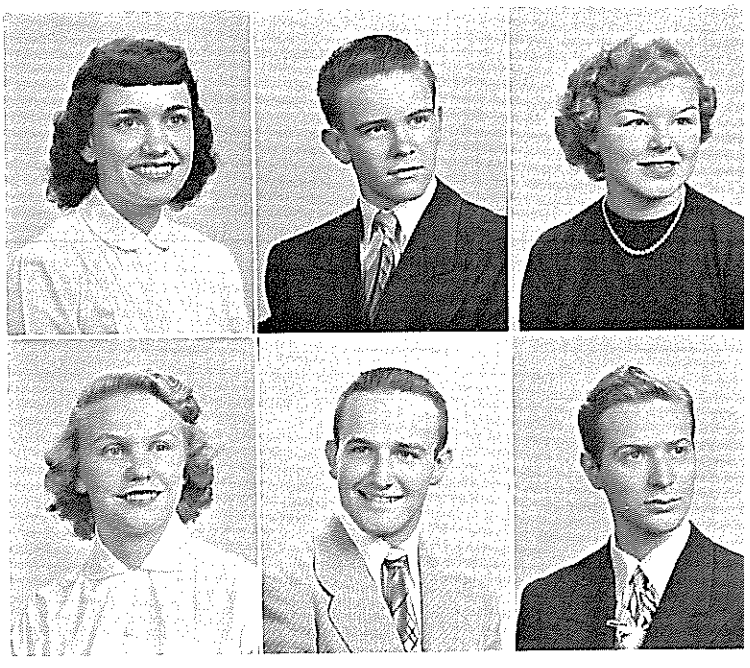

White, Marilynn
Wiedemann, Jane

Whiteman, Robert
Wilde, Austin

Wickman, Hildegarde*
Williams, George

WHITE, MARILYNN, *An unextinguished laughter shakes the skies.* Girls' Letter Club 3,4; Latin Club 4; Literary Club 3,4; Co-ed Badminton 3; Co-ed Swim 3; Kenitorial 4; Basketball 2,3,4; Softball 3; Soccer 4; Volleyball 2,3; Bowling 3,4; Class Shows 2,3,4. WHITEMAN, ROBERT, *None but himself can be his parallel.* WICKMAN, HILDEGARDE, *True merit is like a river, the deeper it is the less noise it makes.* National Honor Society 4; Latin Club 3,4; German Club 3,4; Rifle Club 2; Scholarship Club 4; Honor Student 4; Softball 3; Swimming 4. WIEDEMAN, JANE, *Worthy of a place in our memory.* Scholarship Club 4; Orchestra 2,3,4; Basketball 2; Bowling 4. WILDE, AUSTIN, *Stop, Look, and Whistle.* Varsity Club 3,4; Co-ed Swim 3; Football Varsity 3,4; J.V. 2. WILLIAMS, GEORGE, *The Play's the thing.* Alpha Phi Lambda 2,3,4; Entre Nous 2; Thespians 4; Kenitorial, Junior Editor 4; Keniscope 2,3; Christmas Pageant 2; "You Can't Take It With You" 2; "Poor Nut" 3; Class Shows 2,3. WILSON, MARILYN, *Never elated while one man's oppressed, never dejected while another is blessed.* National Honor Society 4; Alpha Phi Lambda 4; Literary Club 3,4; Scholarship Club 4; Choir 2,3,4; Chorus 2,3,4; Student Council 2,3; Class Officer 2,3; Christmas Pageant 2,3,4; Class Show 2,3,4; Tinsel Ball Committee 2,3,4; Blossom Prom Committee 3,4; Assembly Accompanist 2,3,4. WOLF, WILLIAM, *What aya mean?* WOLFE, JOSEPH, *Mind moves matter.* Art Round Table 4; Varsity Club 4; Co-ed Badminton 2; Dance Band 3,4; Co-ed Swim 2; Marching Band 3,4; Concert Band 3,4; Orchestra 4; Track 4; Sophomore Show 2. WOOD, JAMES, *No coward soul is mine!* Co-ed Badminton 2,3; Co-ed Swim 2,3; Basketball 3.

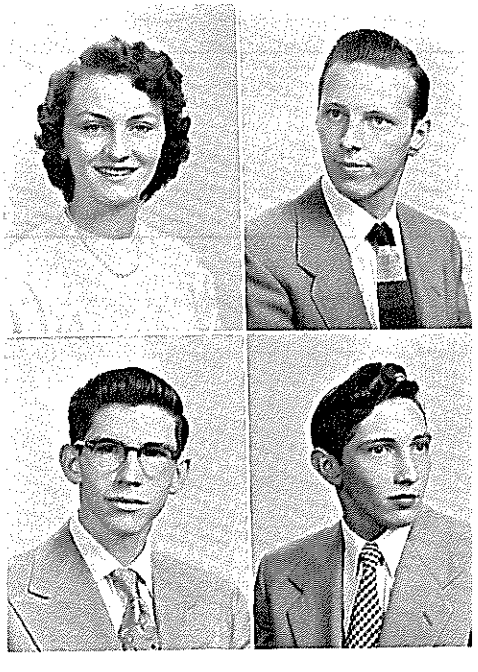

Wilson, Marilyn
Wolfe, Joseph

Wolf, William
Wood, James

Woodruff, Mildred

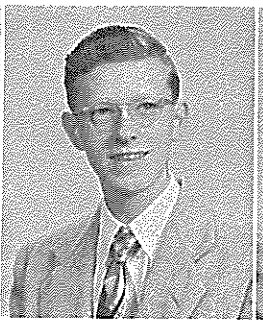

Wolley, Richard

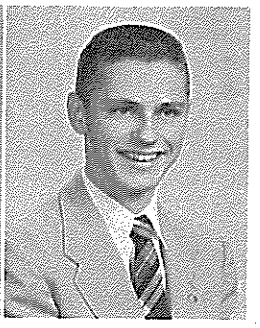

Young, Richard

WOODRUFF, MILDRED, *Believe one who has tried it.* Basketball 2,3; Softball 2,3; Swimming 2,3. WOOLEY, RICHARD, *Victory belongs to the most persevering.* Baseball 2,3; Football 2,4; Basketball 2,3; Hockey 2; Baseball J.V. 2; Class Shows, stage crew, 2,3. YOUNG, RICHARD, *Food, friends, and fame.* Boys' Hi-Y 3,4, President 4; Scholarship Club 4; Co-ed Swim 3; Color Bearer 4; Football J.V. 2; Senior Carnival 4.

# CAMERA SHY

Bellinger, Larry
Bessinger, Patricia
Burdett, Thomas
Burdick, Jack
Carncross, Mary
Cook, Sylvia
Grant, Elizabeth
Hamilton, Alexandria
Hosmer, Donald
Hughes, David
Hughes, Donald
Kelley, Doris
Kiener, Norman
Miller, Donald
Moore, Shirley
Myers, Gurney
Sommers, William

# CLASS PROPHECY

One night as his campfire began to burn low,
An old cowhand sat in its flickering glow;
And there in the flames he was startled to see
Strange visions foretelling events yet to be;

A world of the near future came into view,
A place which, at first, seemed too good to be true.
And there, all enjoying successful careers,
Were the '53 graduates, after ten years.

Steve Jordan, respected by every great nation,
Was president of the first World Federation.
Jim Dorsch's wise sermons had won him acclaim,
And high in that same field was Tom Tredway's name.

In Hollywood, Morey, well known organizer,
Was press agent for movie idol, Roy Leiser.
Bill Shakespeare had long since vacated his grave
To see each performance that George Williams gave.

Jean Austin, great woman newspaper tycoon,
Was editor of the New York Times-Tribune.
Mary Englert, famed author of novels and rhymes,
Won the Pulitzer Prize at least seventeen times.

Two potential young scholars named Collard and Dell
As English professors were both doing well.
Phil Schneiter's friends thought it not one bit surprising
That she was an expert in good advertising.

The Dodgers no longer said "Wait till next year."
With Don Pray as pitcher they played without fear.
Bob Blount, the Brown's captain, kept Cleveland fans smiling
And Golf's star performers were Gisman and Kreiling.

In the room where the Albright had featured Van Gogh,
The works of Herb Kopper were now all on show.
Deane Nicholson's humor aroused the world's mirth.
Sally Trumble was voted "Best-liked girl on earth."

As a great Broadway actress Diane Koen was known,
(But the public still asked, "Is it Keen, Kane, or Kone?")
Music critics all praised Marilyn Wilson, who
As a concert pianist had made her debut.

Charles Hubbell still firmly believed (here we quote)
"Inferiors like women have no right to vote."
Dave Whaley had from the United States gone
To become head philosopher at the Sorbonne.

Jake Kulp and Don Nelson were known through the land,
Since they played with Dick Pelly in Bob Highland's band.
Nancy Crayton played violin music symphonic
As a soloist in the New York Philharmonic.

Sue Robinson brought all her children up rightly
By reading them Goethe and Cicero nightly.
Art Skarin was one of the world's great physicians
But still won first prizes in art exhibitions.

The name Klingenmeier meant high grade photography.
Jim Vaughan rose to heights in the field of Xerography.
And Barbara Parker's new hay fever cure
Had won her the title of "female Pasteur."

As "Antoine, the hair stylist," Bill Mayer found work.
And Ed Krueger was known as "World's best soda jerk."
Nancy Nash was received with applause loud and frantic
As from New York to Cherbourg she swam the Atlantic.

John Craig, famous track star, not only could run
One mile in four minutes; *he* did four in one!
The Ringling's top acrobat now was Cliff Miller.
John Liptak's high dive act was also a thriller.

It never was known whence those strange visions came,
For they all disappeared with the last dying flame.
As for those who the truth of the prophecies doubt,
I advise them to wait for ten years and find out.

SUE MURRAY

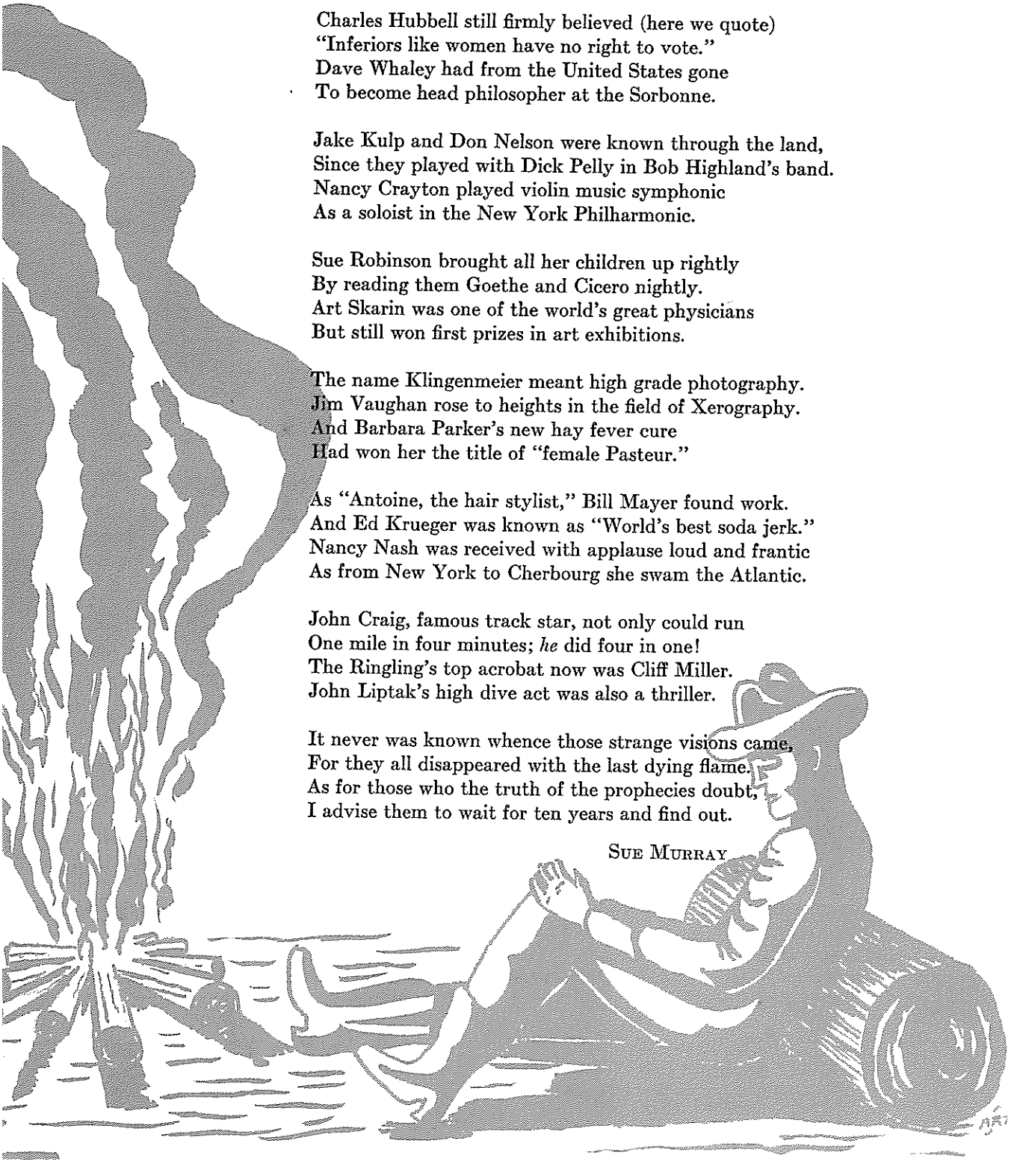

# NOTICE ! !

## . . . to the hands of the Kenmore Ranch

It has been our privilege to edit your 1953 yearbook. We realize that several changes have been made in this year's *Kenitorial*, and we sincerely ask your approval of them. Your satisfaction has always been our first objective; this is your yearbook.

We feel that the Western theme is symbolic of the progress and change we have been so much aware of during the past year. For you seniors, especially, it is a token of the pioneering that lies before you as you prepare to encounter the uncertainty of the future. To all of you, we hope it represents the new horizons ahead, and the great opportunity you now have to build not only this school but your own future as well.

There are many people who deserve recognition for their contributions to this book. We particularly wish to express our gratitude to Mr. Frazier for his generously given support and co-operation, and to Mr. Rott, who freely donated his time and effort in guiding us through the difficulties with which we contended.

We are submitting this book to you in the hope that you will enjoy it now, and that, in the future, it will recall to you the most pleasant memories of Kenmore High School.

*The Editors*

# COWHANDS

## JUNIORS

# COWHANDS

## CLASS OFFICERS

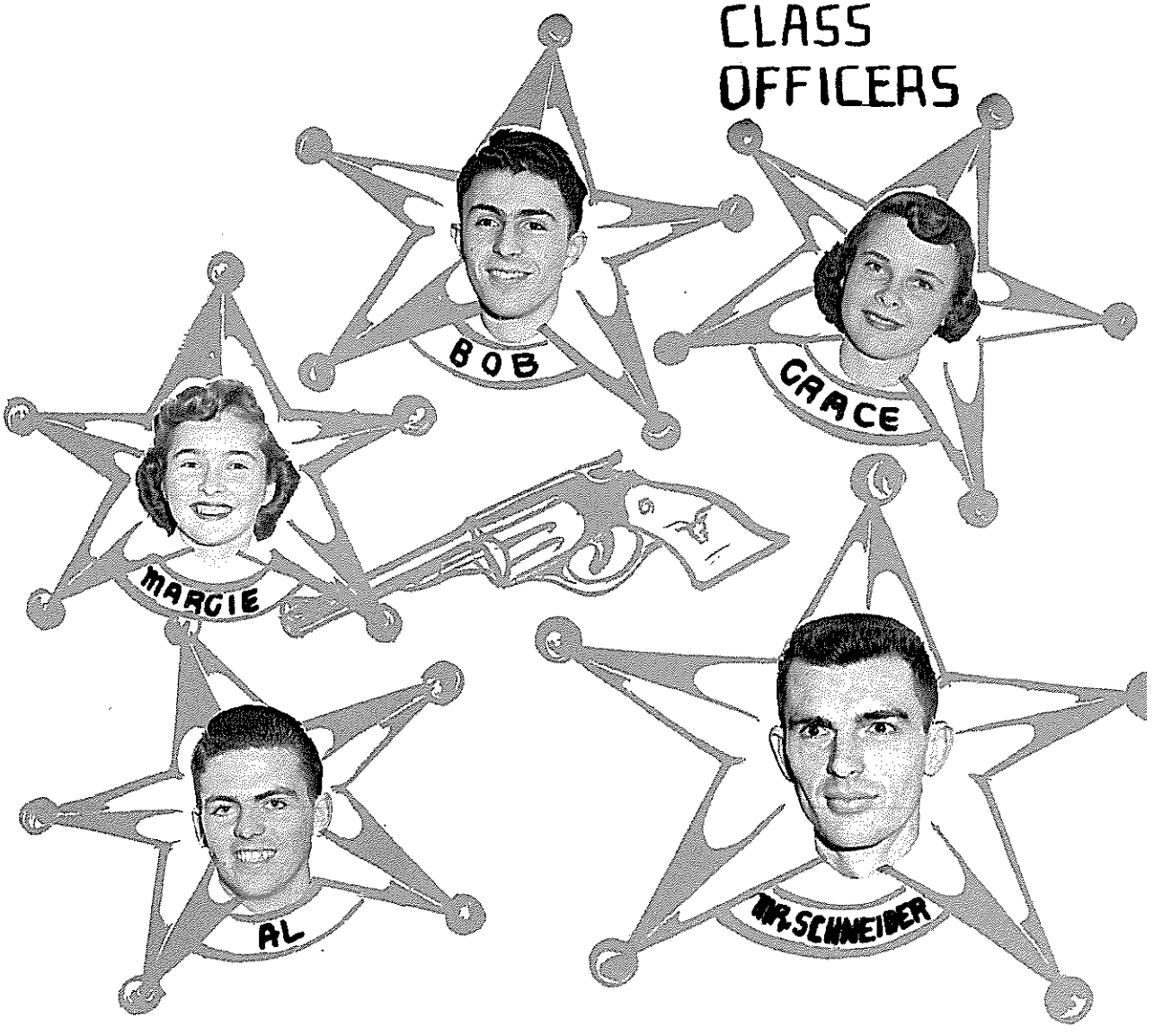


Last year's Tenderfeet have now lost their awkwardness. Next year at this time they will be old experienced wranglers, ready to leave forever the sheltered Kenmore Ranch for the wide open prairies of life. We, today's wranglers, wish them good luck when they must meet their last round-up. We feel confident that next year's leaders, under Mr. Schneider, will continue in the fine tradition of Bob Dentler, Grace Wheatley, Al Watson and Marge Kowalski. Our ranch will be left in good hands.

*Row 1:* M. Richman, K. Horton, L. Walker, G. Bergquist, M. Davy, D. Howald, L. Hardy, D. San-George. *Row 2:* A. Lerch, A. Peters, A. Williams, M. Stetson, J. Kaufman, J. Rothenbueger, B. Soch, J. Fleischmann. *Row 3:* H. Lutz, B. Guyer, M. Hill, B. Hedges, S. Munro, C. Genet, P. Fredericks, M. Kinley. *Row 4:* J. Thomas, P. Bell, S. Gross, J. Richstatter, S. Gowland, C. Hilary, L. Anderson. *Row 5:* B. Turner, M. Graves, M. Graeber, D. Fourby, N. Fisher, F. Milewitz, M. Stringham, J. Fleming.

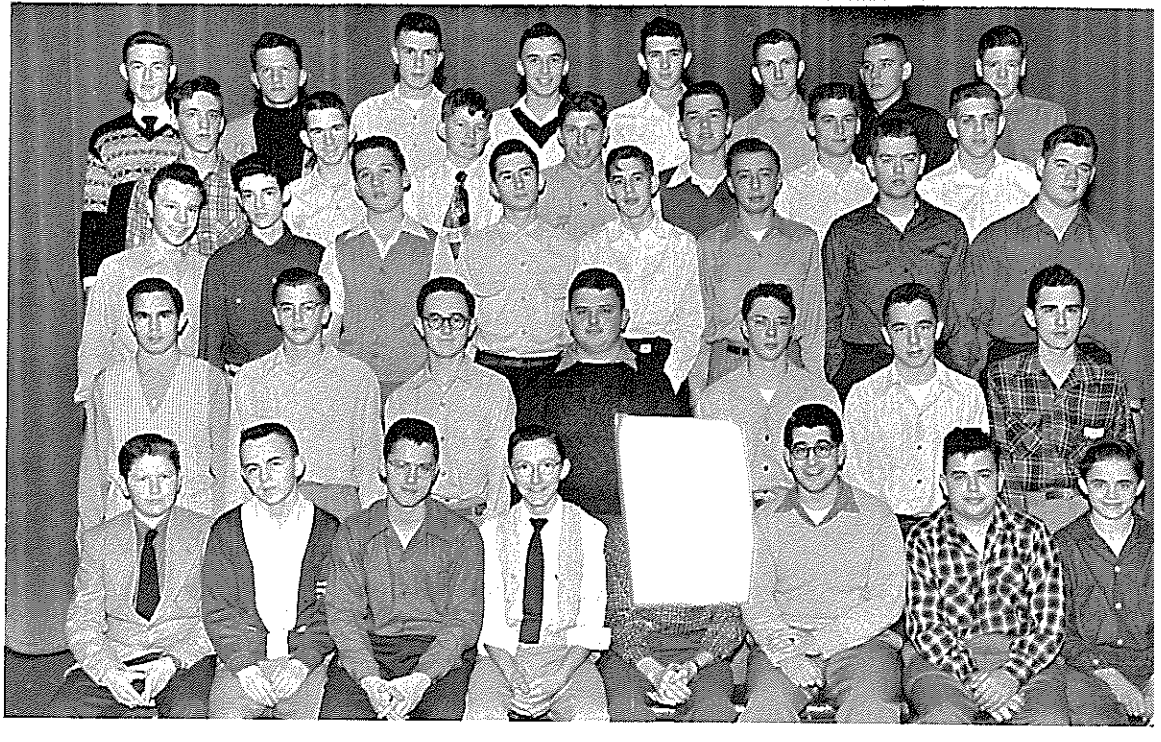

*Row 1:* A. Green, H. Owen, D. Beuerman, P. Pratt, M. Glor, D. Goldberg, P. Erickson, R. Boelme, R. Shatzer, R. Kenefick, S. Merritt, J. Walters, C. Large, R. Schutrum, H. Allan. *Row 3:* D. Stumpf, B. Varburger, R. Clark, B. Jordan, R. Laird, G. Hedlund, S. Eddy, R. Jones. *Row 4:* K. Lemieux, L. Meininger, L. Kishbaugh, J. Grichen, C. Donald, J. Wheatley, D. Klein. *Row 5:* G. Dollman, D. Rothrock, R. Wagner, S. Ferguson, D. Graham, D. Mayor, A. Kreib, R. Lindstrom.

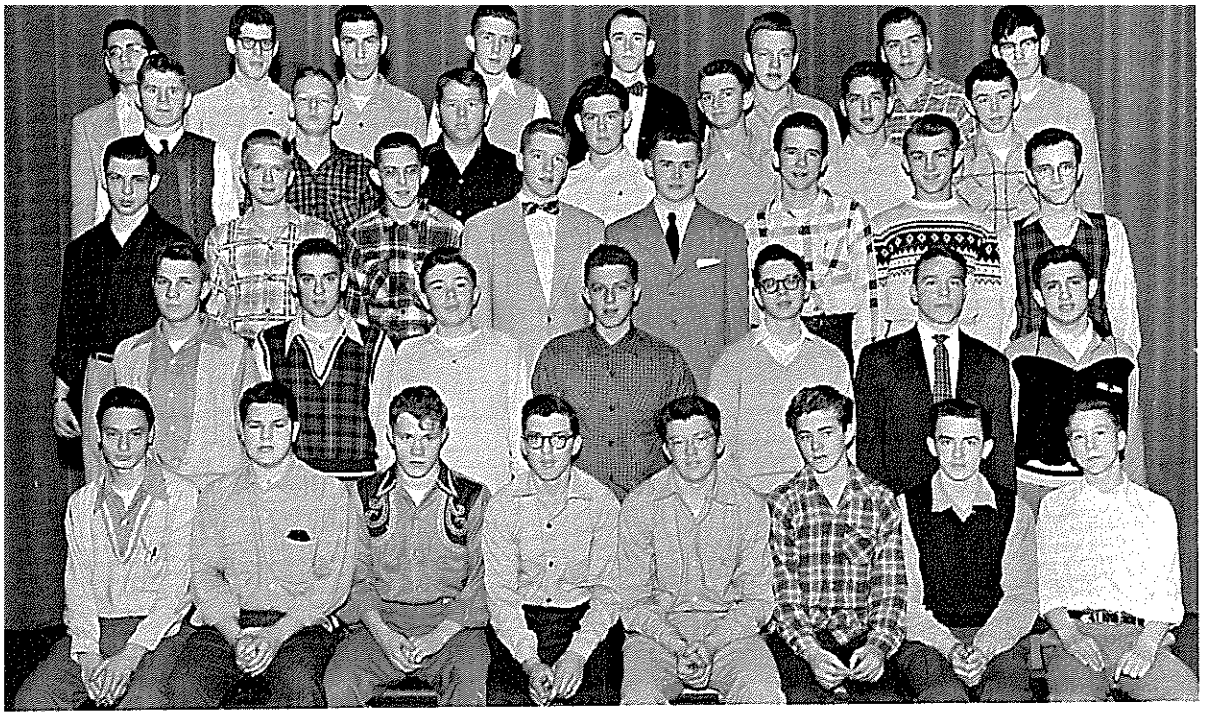

*Row 1:* D. MacDonald, R. Lavery, R. McMaster, N. McNamara, R. Leonard, R. Tobin, J. Rossi, S. Lange. *Row 2:* L. Yuhasz, F. Loehner, D. Naab, M. Szugs, R. Zimmerman, H. Firta, C. Hlebovi. *Row 3:* C. Swick, J. Guptill, L. Meister, R. Lewis, J. Brodhead, S. Mitts, L. Thompson, B. Bommer. *Row 4:* G. Sanders, D. Readett, D. Bookhagen, W. Kitchen, R. Hall, T. Jewell, R. Harvey. *Row 5:* R. Peo, D. Tocke, C. Fink, J. Curry, R. Talbot, R. Benns, S. Suznovich, D. Murdoch.

*Row 1:* J. Spiller, S. Barrett, C. Fagan, J. Rice, D. Rhodehouse, E. Collins, M. Pettigrew, M. McEuen. *Row 2:* J. Gellart, S. Neven, T. Dlugosz, C. Hagen, M. Kerr, K. Brunner, P. Buckley, J. Peltan. *Row 3:* D. PeQueen, P. Call, M. Byrkit, J. Cheape, A. Fink, J. Capuson, E. Knowlton, L. Bridge. *Row 4:* J. Montemaggi, M. Vallet-Sandre, C. LaPlante, I. Morrison, M. Becker, R. Leithner, P. Woodall. *Row 5:* E. Backstrom, J. Reinagel, A. Nagy, J. Beck, M. Reid, B. Czurles, C. Oates, R. Eadie.

*Row 1:* C. Matus, E. Huszti, J. Wiedemann, J. Holzworth, M. Schoenle, R. Mapstone, H. Tomczyk, E. Salmon. *Row 2:* G. Starks, R. Swelbar, E. McAloney, L. Furst, C. Ferry, J. Guyer, M. Burdick, B. Hugan. *Row 3:* V. Boyer, G. Wesley, B. Lucas, D. Loos, N. Potter, M. Bradley, P. Johnson, L. Wedel. *Row 4:* C. Carroll, C. Drennan, M. Labuda, K. Job, C. Rindfuss, I. Larson. *Row 5:* R. Gabler, J. Dell, M. Ouderkirk, B. Heerlein, G. Aaglan, M. Miinte, E. Kothen, M. Glindeman.

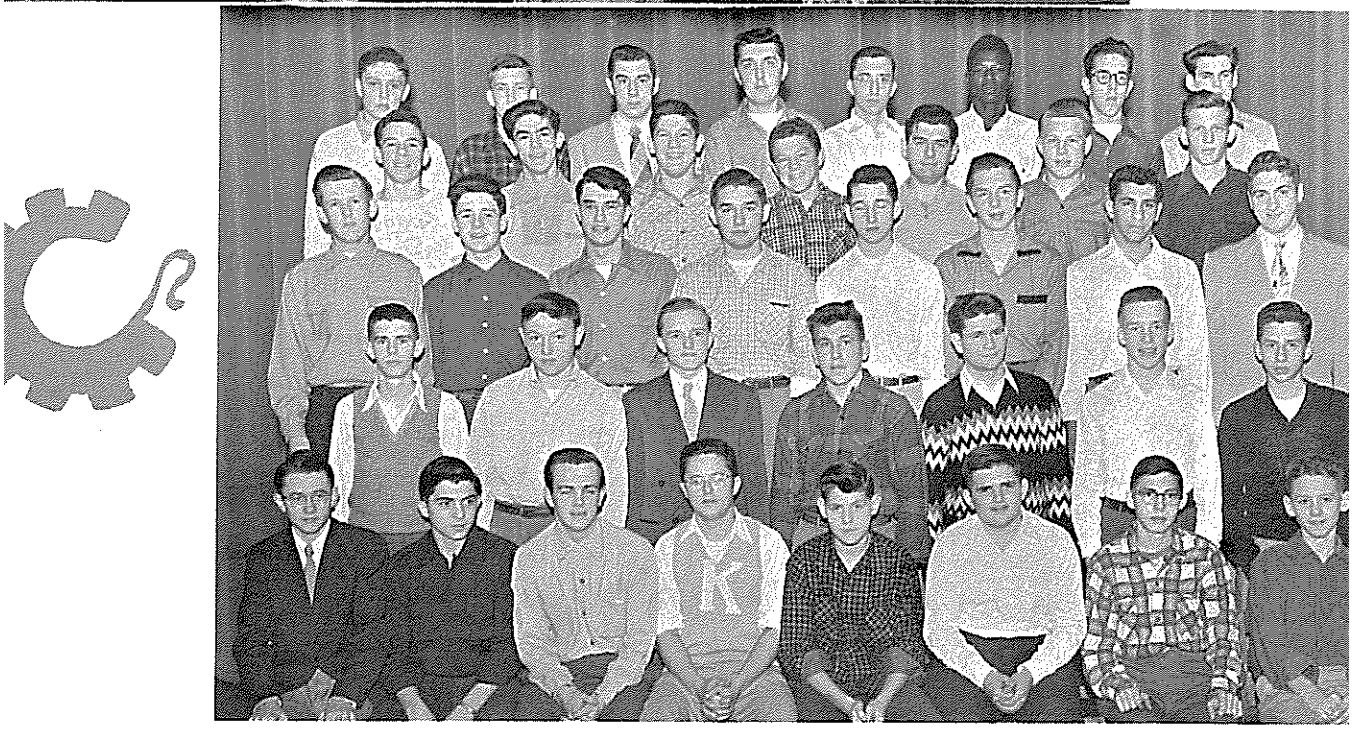

*Row 1:* T. Ackerman, A. Rastelli, W. Fameron, A. McNicoll, C. Carncross, H. Moore, D. Phelps, R. Williams. *Row 2:* J. Stephenson, D. Jeffe, C. Longwell, K. Zerinchak, D. Bolles, D. Rustad, B. Masters. *Row 3:* P. Loree, T. Lownie, B. Waible, D. Peters, R. Plucinski, C. Harnick, J. Moses, R. Ranney. *Row 4:* F. Vanich, A. DiMartile, B. Morog, M. Blaise, J. Grupp, R. Hammond, B. West. *Row 5:* J. Schleuss, R. Sauer, J. Cermak, R. Ehrenberg, R. Piatak, C. Jemison, J. Eddy, A. Mitchell.

*Row 1:* D. Casey, P. Brucker, D. Gregoire, C. Ring, L. Hunig, H. Reed, J. Madigan, J. Roberts. *Row 2:* P. Hoffman, R. Szucs, G. Johnson, R. Haeger, F. Watson, D. Geist, J. Billoni, N. Wolf, J. Barry, R. Rossi, D. Archiekoski, A. Stocker, B. Van Etten, A. Frank, G. Wasinsky. *Row 4:* F. Frandsen, A. Carncross, P. Fisher, R. Flanders, J. Wodakazkisky, J. Geis, R. Widtorowski. *Row 5:* J. Scott, D. Kline, R. Moore, R. O'Day, H. Borman, T. Baxter, J. Ebert, B. Banks.

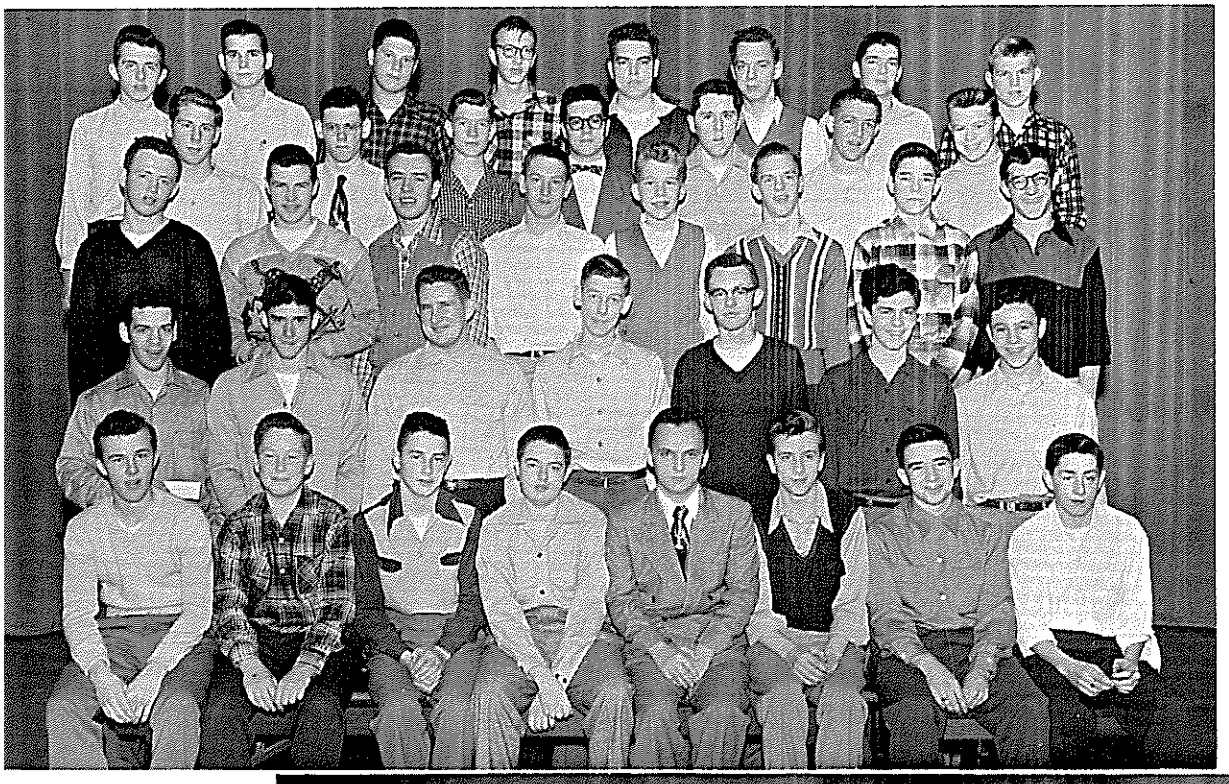

*Row 1:* A. Macumber, M. George, C. Bolyard, C. Bedell, J. Muhlbauer, J. Beck, G. Morino, J. Moore. *Row 2:* A. Layer, E. Smith, M. Moses, A. Hubbard, S. Young, B. Wethers, J. Shalley, C. Rowley. *Row 3:* M. Chappell, B. Burdick, C. Pelton, J. Denall, M. Dankovich, B. Spiker, M. Sabo, M. Harding. *Row 4:* B. Siddle, S. Radzwill, B. Smith, N. Wehling, J. Barton, E. Sherwood, B. Biggs. *Row 5:* J. Kurban, B. Bromball, S. Smith, M. Feathers, R. St. George, L. Wilson, P. Dent, S. Best.

*Row 1:* B. Summerville, S. Naab, B. Attridge, J. Gould, J. Evans, J. Conroy, O. Cid, J. Williams. *Row 2:* G. Wheatley, G. DeAeth, C. Evans, J. Knight, E. Moran, J. Draper, M. Roughead, C. Sturrock. *Row 3:* B. Toth, G. Rothwell, J. Gensler, P. Napier, C. Roberts, N. Peirce, C. Anderson, C. Forsyth. *Row 4:* S. McConkey, A. Murphy, P. Cunningham, M. Long, J. Hylinger, R. Ames, D. Rodell. *Row 5:* K. Peard, J. Kessler, B. Curran, P. Hawley, M. Stamm, J. Adams, M. Harley, C. Dorwald.

*Row 1:* J. Gillespie, C. Evans, B. Neuman, B. Dendtler, B. Jacobs, J. Malloy, R. Enslin, H. Brown. *Row 2:* J. Zeller, R. Hoover, H. Alcock, J. Elmore, A. Watson, B. Thompson, P. Bloomer. *Row 3:* D. Dale, J. Boehler, D. Cole, J. Wall, F. Niven, R. Shelton; D. Brundage, R. Czaja. *Row 4:* D. Elmer, B. Bush, D. Cornell, J. Patterson, R. Thomann, R. Thompson, J. Neureuter. *Row 5:* F. Bullis, H. Goodrich, R. Hoepfinger, W. Wehr, D. Harvey, F. Scribner, W. Klager, J. Gauthier.

*Row 1:* B. Stratton, M. Mucato, S. Arber, S. Wells, G. Hines, J. Lyke, D. Hosmer, C. Tramonyana. *Row 2:* H. Schutt, B. Weinstock, M. Kowalski, J. Schafer, G. Beyer, M. Schweitzer, P. LaBuel. *Row 3:* P. Newman, C. Stinneford, S. Phelps, D. Winter, C. Wilde, B. Munro, F. Farmer, J. Glasser. *Row 4:* B. Blouch, E. Confer, S. Hutt, B. Comerford, S. McGuinn, D. Woodruff, M. Anderson. *Row 5:* C. Schneider, J. Purdy, B. Nagel, J. Black, M. Wheeler, J. Gutekunst, D. Branch, A. Harned.

*Row 1:* D. Orr, L. Barone, D. Humphrey, J. Collins, J. Stone, R. Maccubbin, H. Err, R. Moore. *Row 2:* R. Allen, T. Sanko, W. Henderson, D. Hooton, J. Mathews, D. Purtan, B. Bemisderfer, D. Schoepf. *Row 3:* R. Lannan, J. Rabow, T. Taylor, D. Schwarz, T. Pilsbury, D. Gilbert, J. Baker, B. Baker. *Row 4:* D. Saulter, C. Trimper, W. Churpita, S. Macumber, M. Blair, W. Anthony, D. Kent. *Row 5:* K. Denver, L. Kellner, N. Leiberman, B. Katzmann, T. Bradley, B. Thorndill, D. High, R. Leckie.

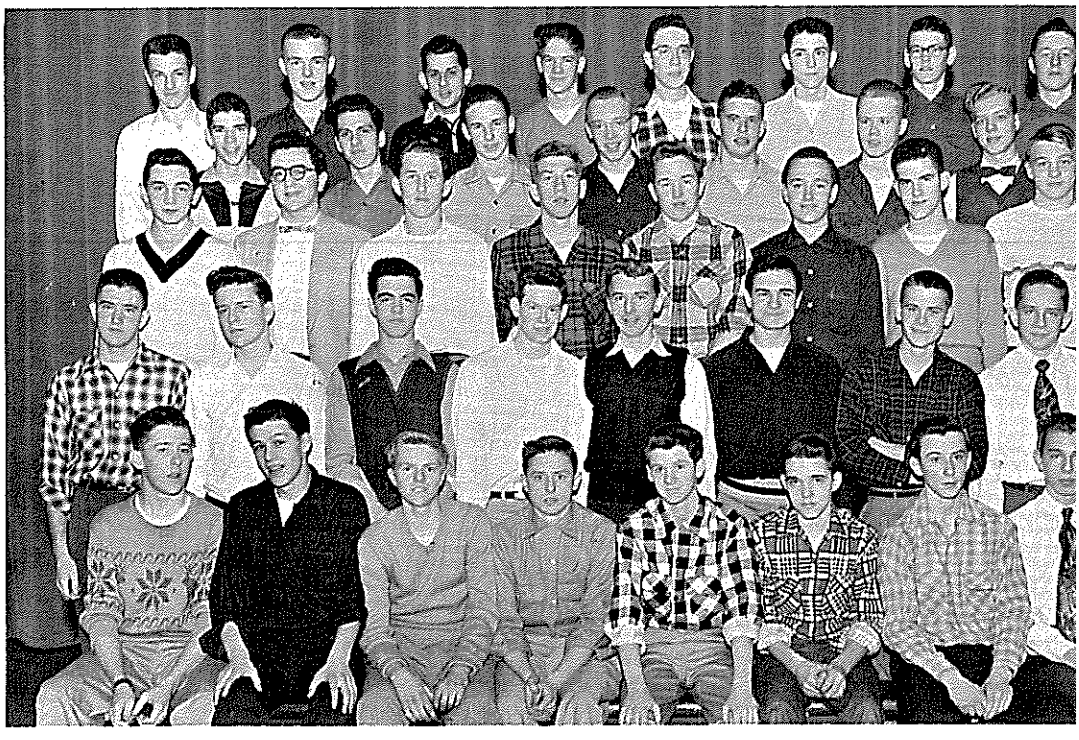

# TENDERFEET

## SOPHOMORES

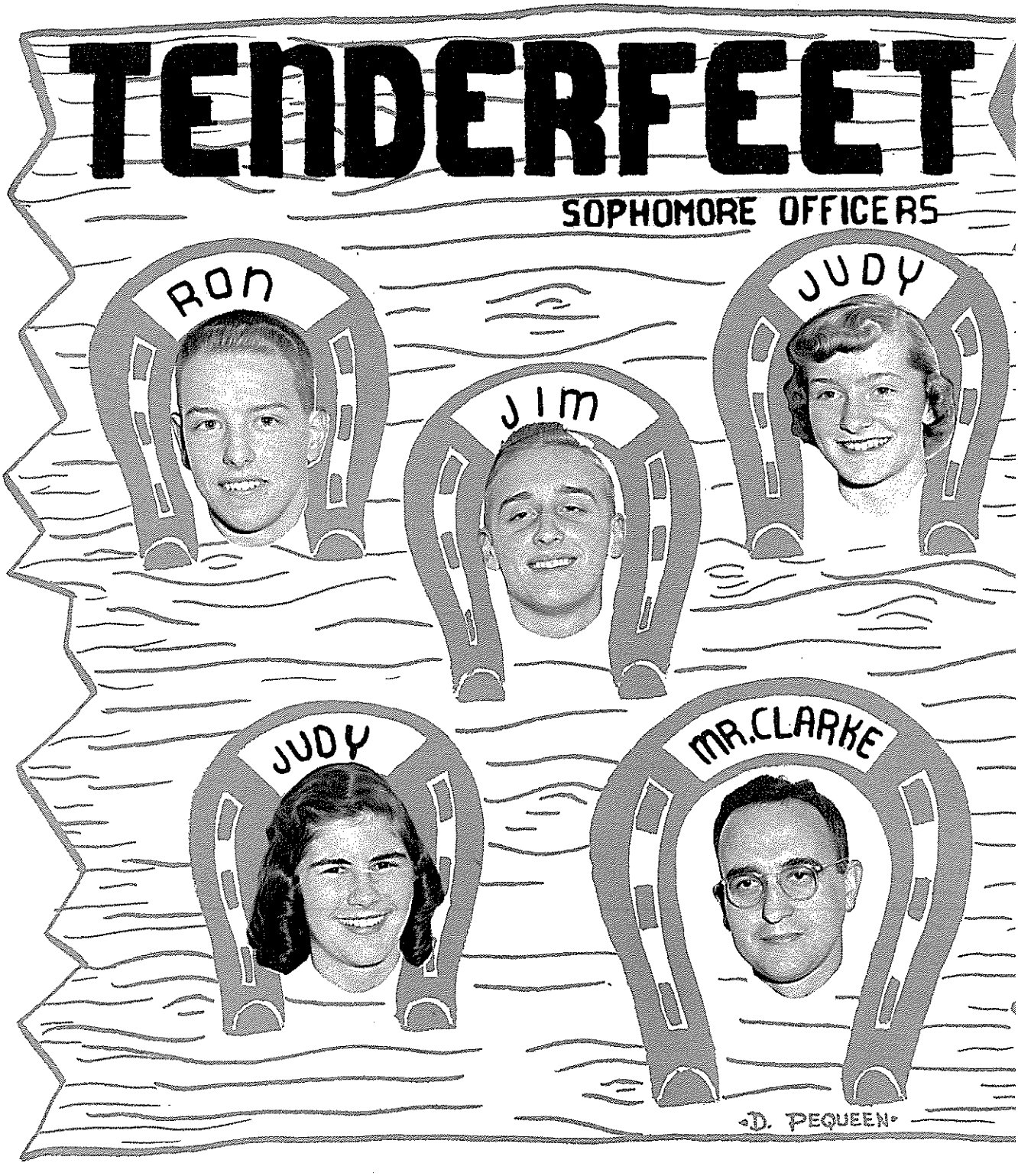


Like their predecessors, this year's tenderfeet are now preparing to become our future top hands. Already having taken up the reins, they are enthusiastically contributing their share to our ranch life. Under the direction of their adviser, Mr. Clark, and their officers, Jim Estey, President, Judy Dorries, Vice President, Ronald Gordon, Treasurer, and Judy Meer, Secretary, our tenderfeet can confidently plan for a great future.

*Row 1:* N. Fell, J. Goff, J. Simpson, P. Kling, B. Babbick, E. Sing, C. Mays, G. Molnar, D. Hutton. *Row 2:* D. Arnott, C. Allan, S. Wade, D. Gladieux, K. Meyerhans, M. Gallagher, M. Flottman, R. Vicario. *Row 3:* J. Hermann, M. Fitch, M. Gestwicki, A. McQueary, E. Wolfe, B. Goraj, G. Bass, D. Hildebrand, D. Highland. *Row 4:* E. Inman, E. Wolf, N. Letro, M. Jacobs, P. Sonsterud, C. Spalding, D. Shisler, S. Wickman. *Row 5:* M. Marks, J. Sangree, J. Crossan, N. Dakin, M. Kerr, S. Klein, E. Grabowski, C. Childers, N. Goddard.

*Row 1:* M. Schroeder, J. Zupelli, G. Horn, P. Hays, T. Roth, A. Soles, E. Bouton, B. Kellner. *Row 2:* J. Becanitch, B. Jack, D. Catlin, R. Hamilton, C. McConnell, F. Hamil, T. Bowman, R. Chapin, A. Cramer. *Row 3:* M. Buckley, R. Rosenstiel, J. Fisher, D. Gaynor, D. Benz, G. Buell, P. Wolff, D. Burdick. *Row 4:* J. Estey, A. Maguire, D. Adema, C. Mitschow, R. Cutter, T. Pakurar, S. Juhasz. *Row 5:* L. Kabb, D. Prowse, O. Nasbich, K. Zedell, J. Segmen.

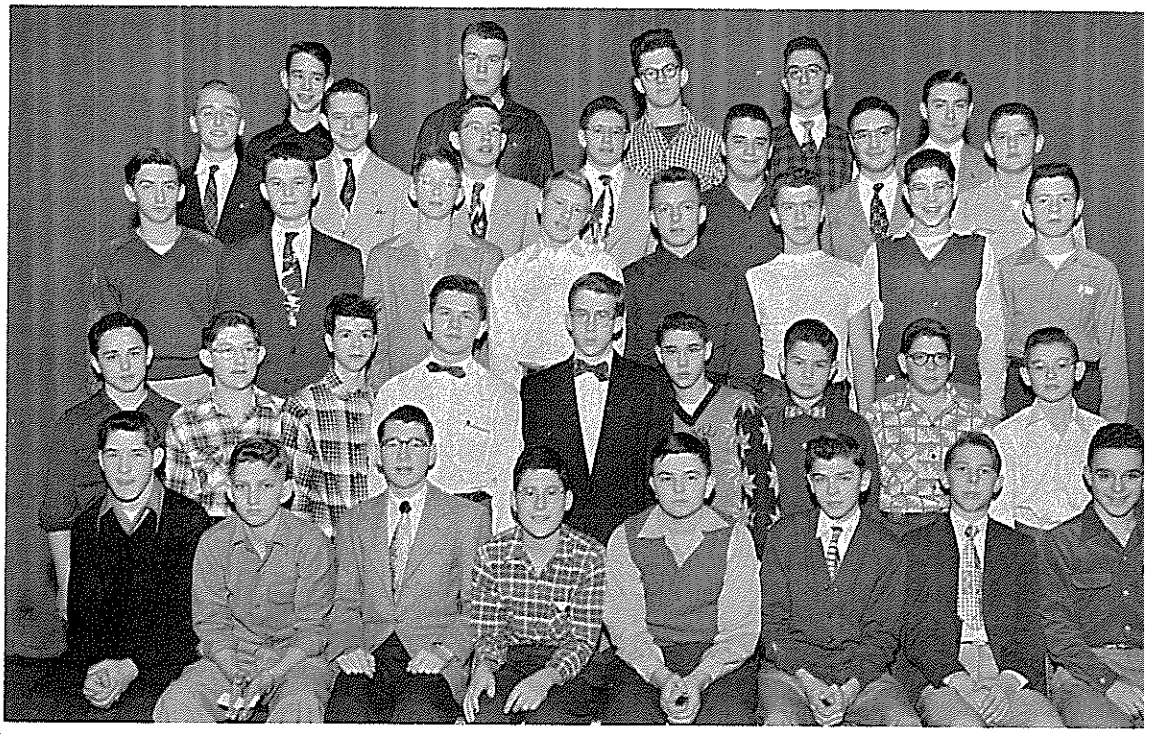

*Row 1:* E. Harrington, J. Eby, A. Riley, F. Renzoni, A. Smith, S. LaChiusa, J. Arber. *Row 2:* B. Hessinger, R. Wakefield, M. Smith, S. Dobso, D. DeGrood, D. Brisbin, N. Karro. *Row 3:* R. Newman, P. Jahnke, E. Warner, R. Hoadley, K. McAlpine, J. Tutton, J. Yunker, D. Glor. *Row 4:* J. Howard, J. Verpoten, R. Lawrence, D. Smith, J. Simmons, J. Fertig, R. Dworak. *Row 5:* R. Reed, J. Scott, B. O'Neil, T. Moore, J. Buck, T. Colley, R. Goodno, J. Hark.

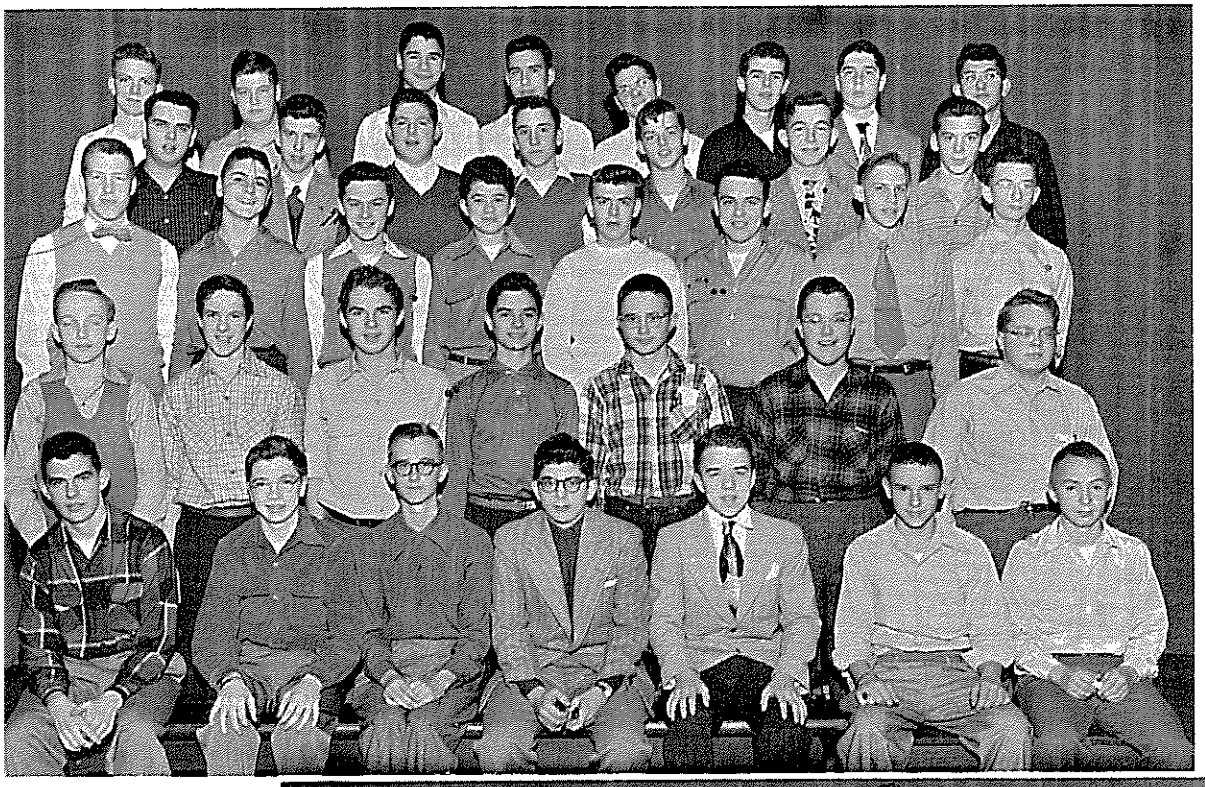

*Row 1:* A. Pilliteri, M. Graves, A. Neelon, C. King, B. Pieri, E. Baum, D. Keen, M. Peters, J. Kelly. *Row 2:* M. Daniel, V. Guilbault, D. McKno, E. Murphy, A. McGinnis, S. McConnon, J. Meer, D. Denz. *Row 3:* J. Davy, J. Aungst, P. Harper, J. DeSerio, A. Davis, D. Baker, G. Hedlund, J. Cowan, A. Carrol. *Row 4:* B. Cohen, V. Cardenas, B. Ritter, G. Nulton, C. Mackett, S. Wing, B. Joslyn, J. Clark. *Row 5:* L. Gettel, M. Askey, J. Bertram, S. Becker, N. Kimber, P. Hollister, E. Berst, J. Mitchell, P. Aikin.

*Row 1:* D. Knapp, B. Bohn, V. Hammond, D. Kohler, L. Danitz, A. Christopher, S. Chapel, M. DeBottis, R. Anthony. *Row 2:* C. Clark, E. Dankovich, C. Matesick, L. Petro, C. Kinley, A. Thompson, C. Tredway, M. Little. *Row 3:* C. Detwiler, J. Heintz, B. Kamerer, B. Watson, M. Wharam, D. McCartney, S. Miller, H. McNamara, G. McCabe. *Row 4:* J. Ahlstrom, M. Cracker, C. Billstone, V. Gudgel, C. Tinurelli, B. Shenton, J. Watkins, M. Peterson. *Row 5:* D. Whitten, P. Downey, M. Detwiler, M. Creekmore, N. Sherwood, M. Perrott, H. Matijas, J. Matijas, G. Johnston.

*Row 1:* M. Virchau, R. Bridge, B. Bauer, R. Kolodziej, R. Duscher, B. Bindeman, D. Walther. *Row 2:* P. Scavone, J. Rudisill, D. Stuhlmiller, B. Mundie, L. Ramaekers, D. Mattern, R. Weber. *Row 3:* D. Lindquist, K. Schmidt, G. Herbstritt, R. Gordon, E. Gibson, G. Davis, A. Knight, W. Gratz. *Row 4:* V. Wood, D. Wirz, R. Rohe, K. Winnert, T. Foggin, S. Osterman, C. Startt. *Row 5:* T. King, M. Sweatt, R. Long, L. Small, J. Rustay, R. Lamb, J. Kreutzer, A. Dickens.

*Row 1:* M. Miller, D. Nelson, E. Popsak, S. Palmer, J. Hermann, J. Dorries, S. Aiken, N. Kendall, M. Kirwan. *Row 2:* P. Palmer, J. Haese, C. Gucwa, M. Kaiser, B. Migliore, G. Murphy, C. Mitchell, C. Lubick. *Row 3:* E. Scharff, V. Duroure, N. Reed, P. Allein, G. Dolebert, A. Couell, E. Harrington, C. Purcell, J. Allen. *Row 4:* M. Benns, H. Mitchell, L. Sticht, M. Hoght, D. Jones, B. Haynos, B. Lind, F. Klein. *Row 5:* M. Buschman, J. Lees, D. Bauch, J. Pempsell, S. Swanson, J. Root, J. Bogold, N. Battaglia, P. Keitz.

*Row 1:* W. Jedermann, R. Pawlik, D. Pannier, R. Kohl, B. Deull, E. Graves, J. Schaeffer. *Row 2:* F. Brown, R. Bromley, J. Brown, E. Kelly, C. Standart, E. Herbst, D. Livingston. *Row 3:* E. Godleske, D. Gibson, C. Lipinski, G. Lindner, R. Swannie, J. Besch, J. Jones, H. Ciehomski. *Row 4:* D. Gerritz, F. Amell, C. Hoffman, J. Frey, E. Toll, D. Pawlik, J. Wood. *Row 5:* B. Faulks, A. Leithner, M. Herald, R. Wolfe, R. Herman, W. Cook, R. Meyers, P. Barber.

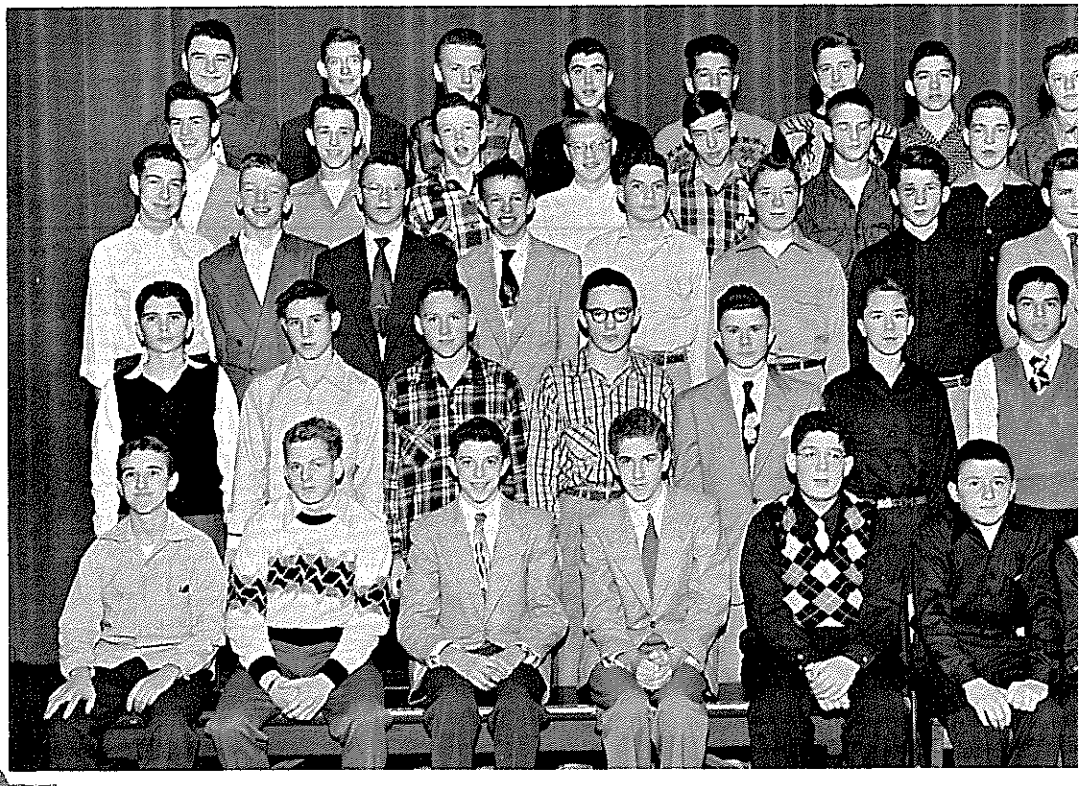

*Row 1:* C. St. George, H. Monetti, R. Bichler, J. McConville, N. Caselinuovo, T. George, J. Burgio. *Row 2:* J. McGuire, P. Vetter, S. Hildebrant, D. Miller, B. Daley, D. Schmidt, L. Childress. *Row 3:* J. McKee, D. Schmidt, B. Shick, T. Dray, J. Hook, B. Nugent, B. Perrell. *Row 4:* T. Walter, R. Molnar, K. Kolhe, D. Reed, W. Semerau, C. Berggren, J. Dietrich, D. Ramer. *Row 5:* A. Melzer, J. Corsten, L. Wagner, F. Reinagel, P. Nicholson, J. Wagner, J. Barczak.

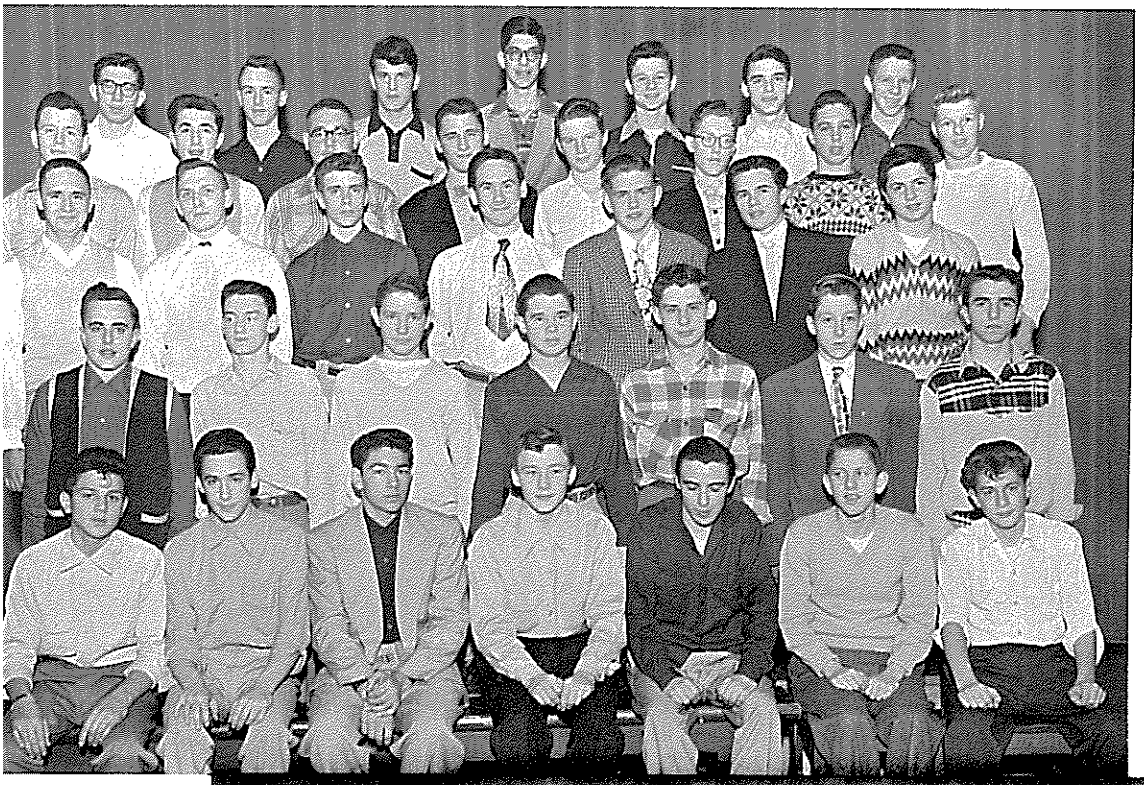

*Row 1:* S. Cirrito, D. Johf, B. Hillman, T. Lacer, E. White, N. Willett, N. Pohl, B. Runick, P. West. *Row 2:* S. Rosenthal, E. Laskowski, L. Kopp, P. Barnhart, N. Bennett, P. Seaver, M. Senn, P. Dams, J. Lombardo. *Row 3:* M. Welshmer, J. Shideler, B. Traudt, M. Saffire, A. Damp, B. Forst, M. Schamberger, J. Remmy, S. Roberts. *Row 4:* G. Mochel, M. Libby, J. Ostrander, J. Driscall, J. Pritchard, M. Wiktorowski, D. Green, N. Grace. *Row 5:* C. Gilbert, S. Hirst, S. Kolepp, G. Mowatt, J. Olgers, F. Schutt, D. Job, S. Loos, S. Petit.

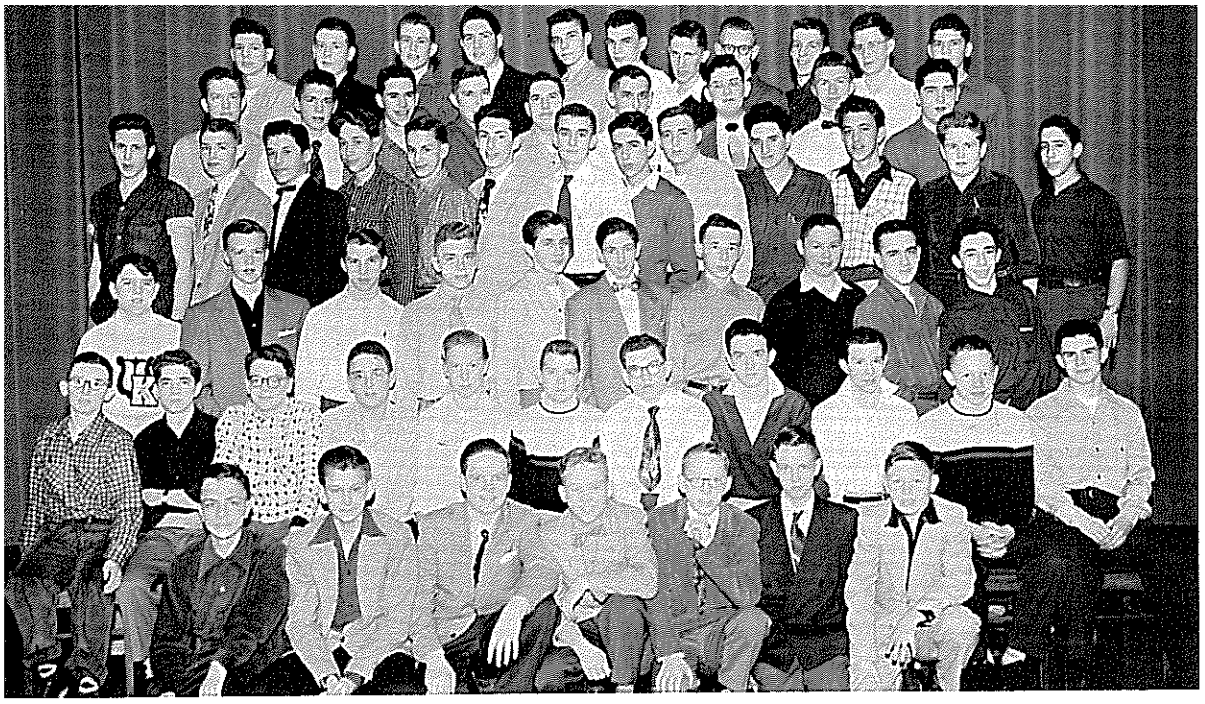

*Row 1:* J. Fox, J. Giles, B. Mathews, B. Abbey, D. Sutton, R. Bush, B. Kerlin. *Row 2:* E. Collins, R. Henderson, G. Armstrong, J. Eisinger, B. Brisk, R. Fuller, H. Daigler, G. Molloy, P. Butler, P. Roughead, W. Wardwell. *Row 3:* G. Wildridge, D. McLaughlin, R. Gruber, I. Mussall, R. Serviss, J. Rudy, C. Gerber, B. De'Aeth, R. Christian, K. Bellinger. *Row 4:* B. Lenz, J. Steiner, I. Hollander, T. Tice, C. Rusch, M. McGuinn, P. Creighton, E. Laufer, G. Bromley, G. Pilon, R. Johnson, R. Ryan, B. Laufer. *Row 5:* B. Wendling, J. Kick, J. Birkby, B. Donn, W. Kramer, H. Hontz, D. Richardson, W. Wakefield, W. Vandemark. *Row 6:* W. Yendall, R. McLachlan, L. Fischer, T. Emblidge, J. Simon, D. Forness, D. Webb, D. Corah, B. King, D. Brackenridge, S. Sanders.

*Row 1:* S. Finness, C. Wells, S. Welch, R. Eastbury, J. Morino, A. Palmiere, M. Fleischmann. *Row 2:* J. Perkovich, J. Eggleston, G. Jones, K. Hamilton, D. Mahoney, S. Guralny, J. Campbell. *Row 3:* C. Harris, J. Higgins, J. Lake, P. Scheib, S. MacLeod, J. Wullenweber. *Row 4:* A. Watson, B. Dunn, J. Cockerell, A. Edlund, J. Capen, V. Horner, P. Becker. *Row 5:* N. Martene, B. Fanagy, N. Klatt, S. Colley, J. Malcosky, B. Smith, J. Hugan.

# BUNKHOUSE

## SCHOOL LIFE

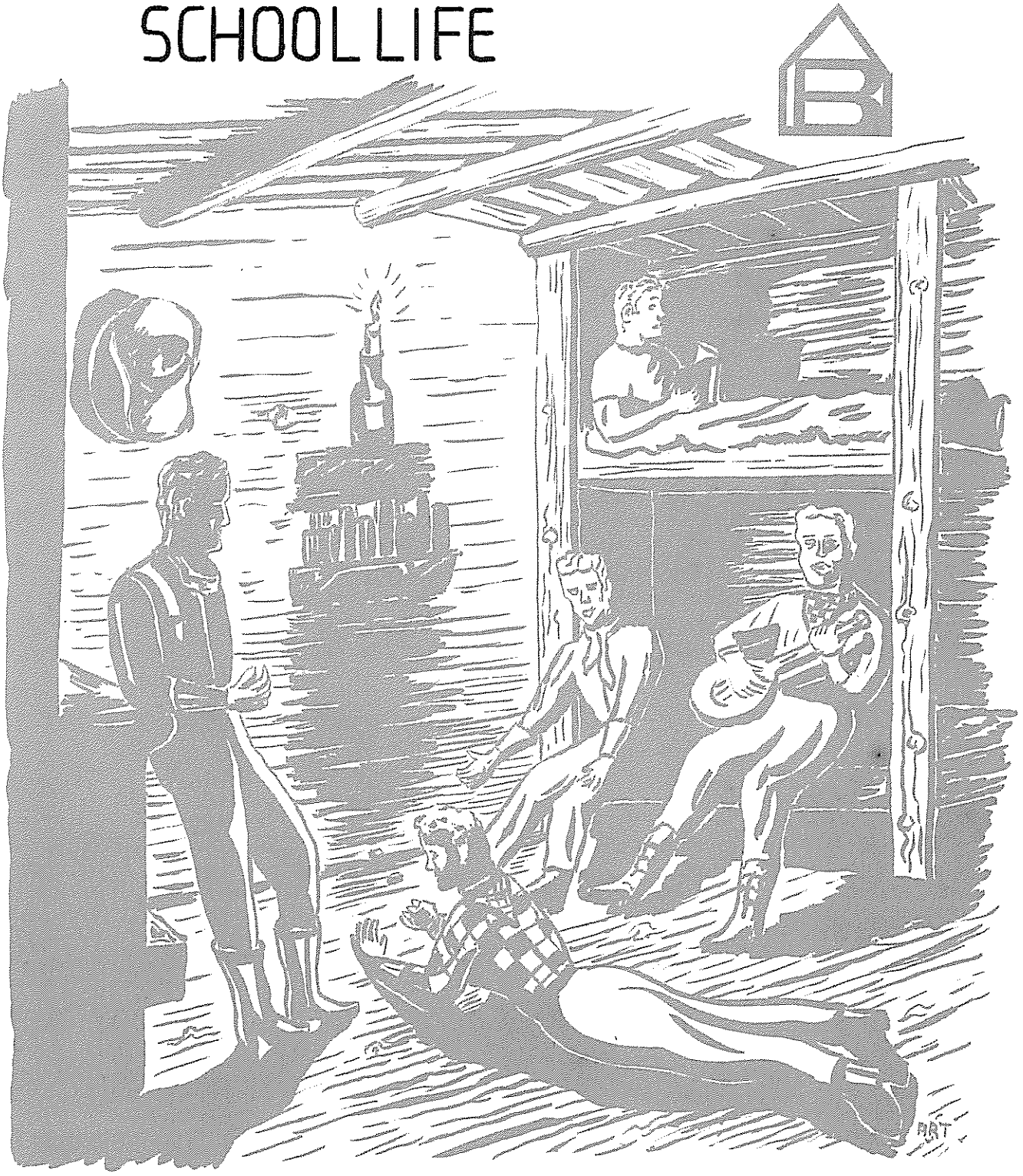

# RANCH CALENDAR

SEPTEMBER
1 School opens
19 Football game with Niagara Falls
26 Homecoming dance

OCTOBER
4 Jamestown football game
17 Dance
22–23 "Remember the Day"

NOVEMBER
8 Football game with Lackawanna
21 Basketball opens at Dunkirk
26 Senior Carnival

DECEMBER
9 Opening swim meet with Lockport
10 Football letter day assembly
19 Tinsel Ball

JANUARY
9 Pop Concert and Dance
21 Honor Society dinner
29 Swim meet at Lockport

FEBRUARY
13 Basketball at Lackawanna
20 Junior Show and Dance
25 Boy's Glee Club Assembly

MARCH
6 Basketball game at Tonawanda
13 Dance
19–20 Senior Play, "Take Care of My Little Girl"

APRIL
1 Easter Assembly
16–17 Aquacade
30 Letter Day

MAY
May Hop
14 Student Council elections
15 Sophomore Show and Dance

JUNE
10 Senior Supper
18 Senior Ball
23 Commencement Exercises

# STUDENT COUNCIL

Composed of the president, Steve Jordan, the officers of each class, and Mr. Frazier as advisor, the purpose of the student council is to plan and supervise school activities. Throughout the year regular Friday night dances, and events such as the Tinsel Ball, May Hop, and pep rallies are planned. Through this organization the Red Cross and Community Chest are aided, and Meika Groothius, a war orphan in Holland, is given yearly support. The student council serves to create harmony and understanding between the faculty and student body, and is an organization of which we may be very proud.

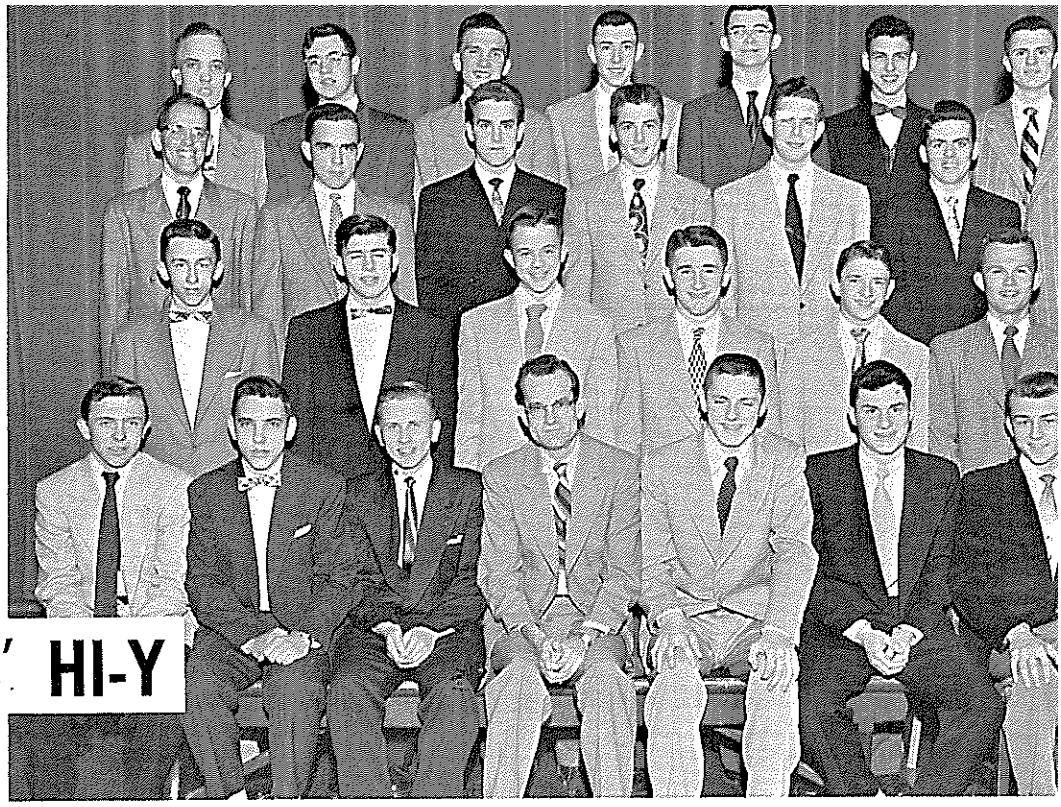

# BOYS' HI-Y

The Boy's Hi-Y, under the capable supervision of Mr. Conn, has had a very successful year, and has upheld the fine traditions of the club. One of the many projects undertaken by the club was the sale of taffy which proved very profitable. The annual Alumni Banquet and Father and Son Banquet were very enjoyable events in the Hi-Y year.

The main purpose of this club is to create, maintain, and extend, throughout the school, home, and community, high standards of Christian character. Under the able guidance of their advisor Miss Coates, this newly formed group has participated in a large variety of activities. During the Christmas vacation they entertained a group of orphans.

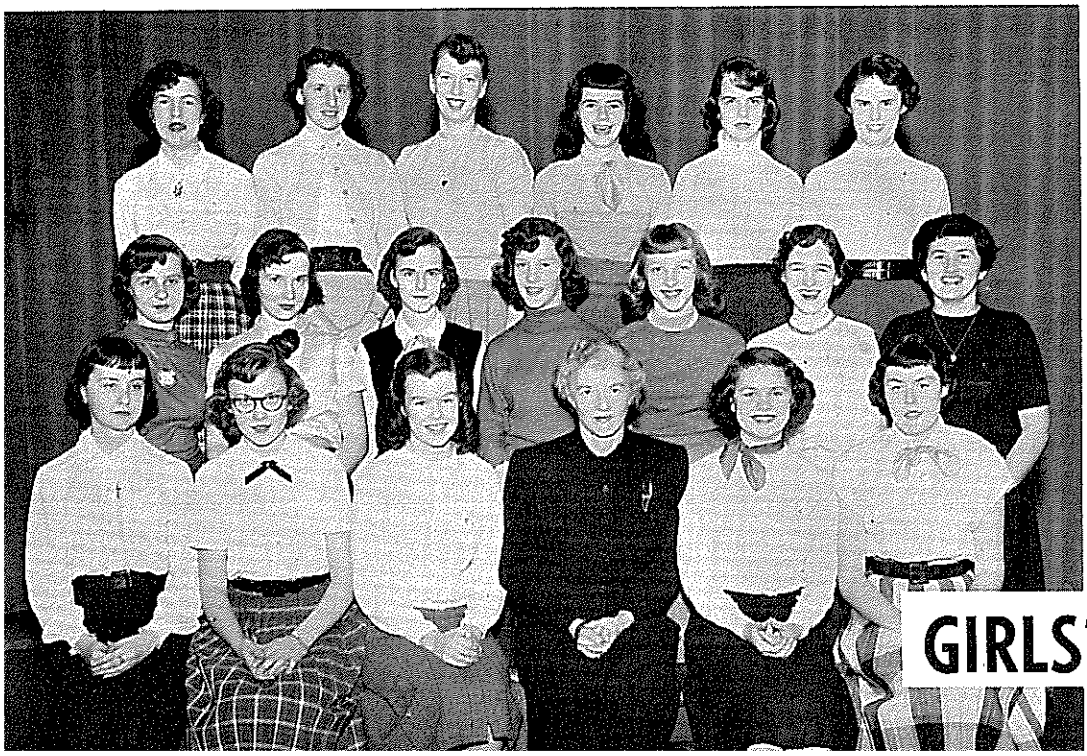

# GIRLS' HI-Y

# Y-TEEN

The Y-Teen, an international organization, is brought together through the Young Women's Christian Association. This club is open to any girl regardless of race, creed, or color. Y-Teen carries on various service projects during the school year. This year they made toys for the orphans, and visited the Veterans' Hospital.

The Key Club develops the initiative of future Kiwanians in Kenmore by serving in the school and community. They present the vocational clinic annually to aid students in choosing careers. The club also ushers at many of the school events throughout the year. This year the club cleaned the numerous school trophies.

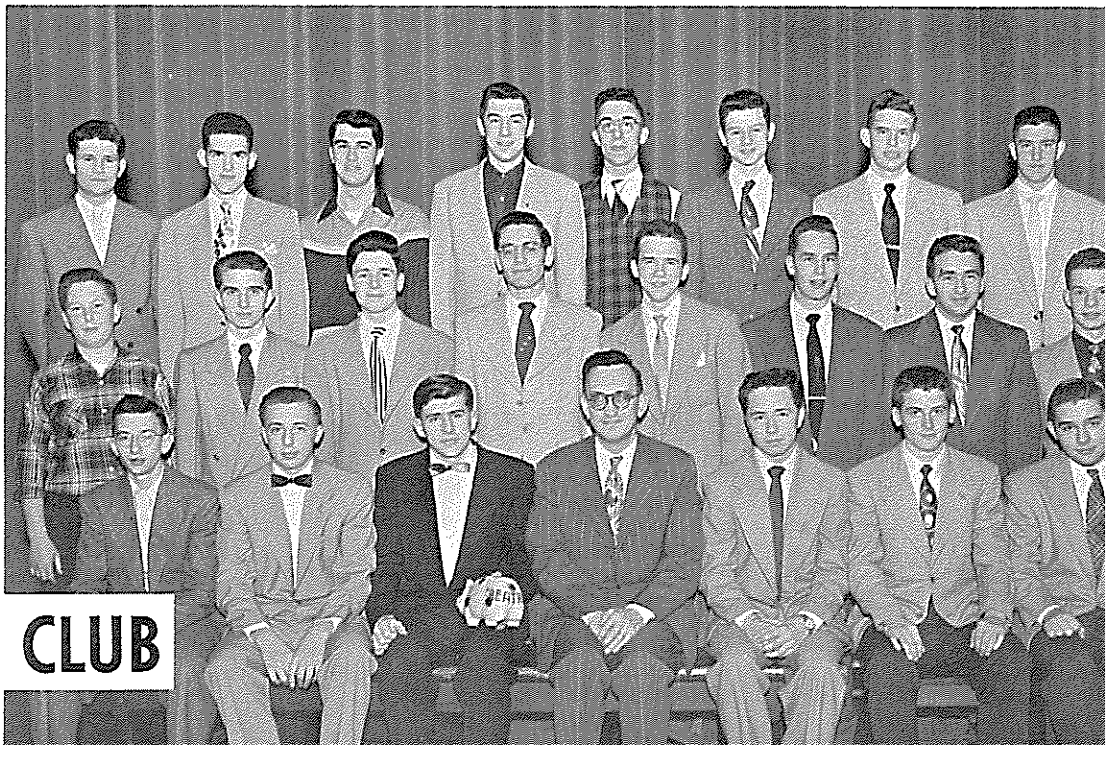

# KEY CLUB

# KENITORIAL EDITORS

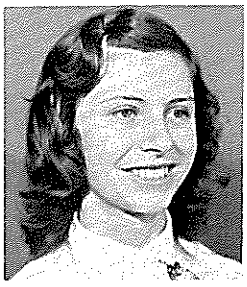

Joyce Herbert
*Faculty Editor*

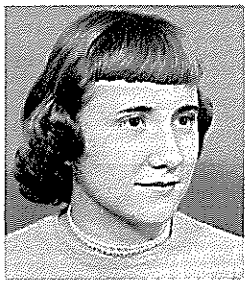

Liz Lingel
*Senior Editor*

Cynthia Stawarz
*Senior Editor*

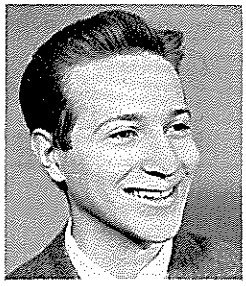

George Williams
*Junior Editor*

Nancy Crayton
*Sophomore Editor*

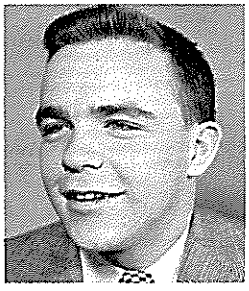

Joe Shramek
*School Life Editor*

Sally Trumble
*School Life Editor*

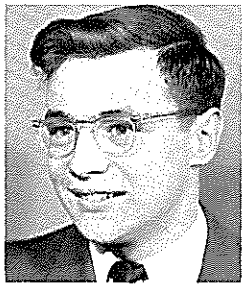

Tom Tredway
*Boys' Sports Editor*

Marge Lambeth
*Girls' Sports Editor*

Jean Austin
*Editor-in-Chief*

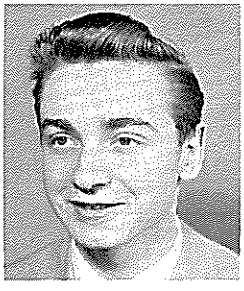

Art Skarin
*Art Editor*

Sue Murray
*Feature Editor*

Mr. Rott
*Advisor*

Miss Chase
*Art Advisor*

Judy Dingleday
*Girls' Sports Editor*

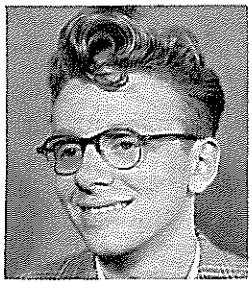

Herb Kopper
*Layout Editor*

Phyllis Schneiter
*Business Editor*

# EDITORS AT WORK

Throughout the school year the Kenitorial editors have put every available minute into the production of your yearbook. While it has been a great deal of fun and excitement, it also has been a lot of hard work. The staff has been under the direction of Mr. Rott as general advisor, Miss Chase as art advisor, and Mr. Frazier as financial advisor. With all this, together with the efforts of the staff, we present the 1953 Kenitorial. We sincerely hope you enjoy your yearbook.

# KENITORIAL STAFF

# FRENCH CLUB

The French Club, Sans Souci, has been organized for the purpose of gaining a fuller understanding of French culture. This club meets once a month and, under the supervision of Miss Conn, members discuss French literature, music and art. Membership is open to all students who have completed at least one year of the French language.

The Latin club, Apostuli Romuli, founded in 1944, was established for the purpose of gaining a fuller understanding of Roman life, customs, and language, as well as the cultural and practical values of Latin. Meetings are held once each month and consist of a business meeting, a program of interest to Latin students, and games.

# LATIN CLUB

# SPANISH CLUB

This club, under the direction of Miss Alvord, has been designed to better acquaint us with our Spanish speaking neighbors. The club meets monthly, and discussions are held dealing with the customs and life of the Spanish people. Los Buenos Vecinos, like other language clubs, requires a year of the language for membership.

The German club, Deutcher Verein, has been founded to enlighten the members of the club about the values of the German language, as well as the customs and the art of the German people. Club meetings are held once a month and one year of German language is required for membership.

# GERMAN CLUB

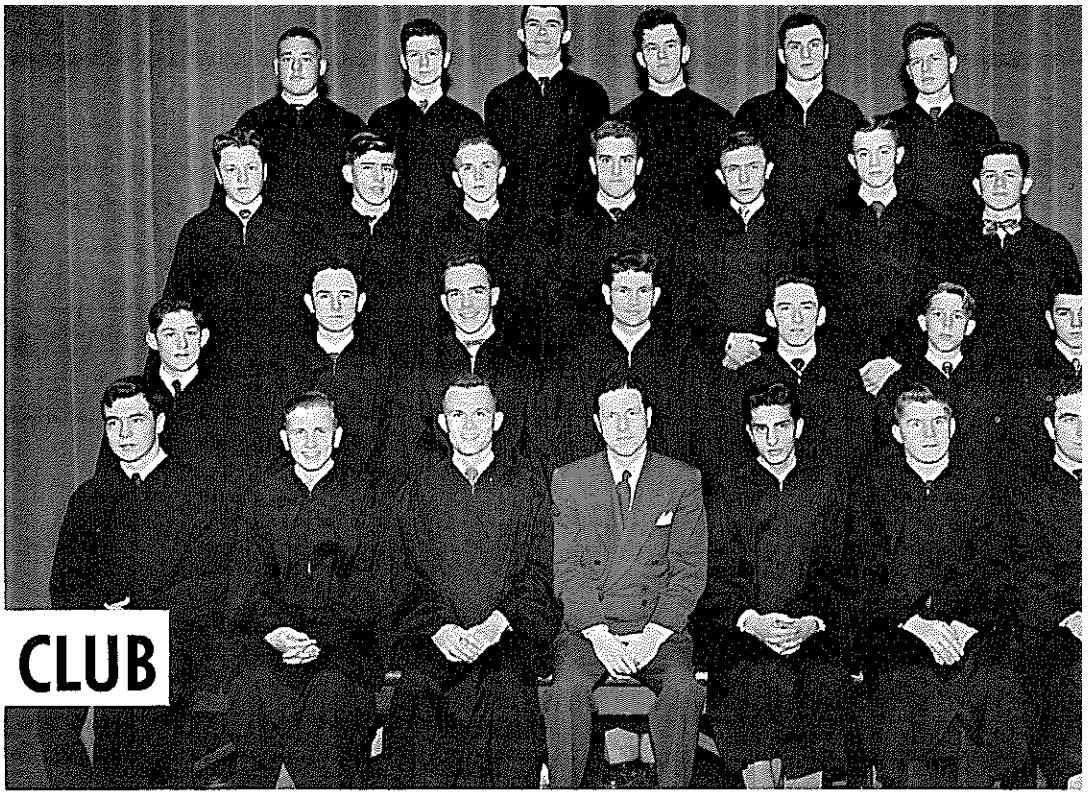

# GLEE CLUB

The outstanding direction of Mr. McLaughlin has made the Glee Club a very fine singing group. This year's club is the largest in several years. The interest and enjoyment of its members has been shown in assemblies throughout the year. The Glee Club also sang with the Choir at Christmas for the Kenmore Rotary Club.

# ORCHESTRA

One of Kenmore's educational, as well as enjoyable, organizations is the orchestra. Under Mr. Ortolano's direction, members of the orchestra are given the opportunity to play good music, mainly for the purpose of becoming acquainted with it. During the year the orchestra plays for school assemblies and concerts.

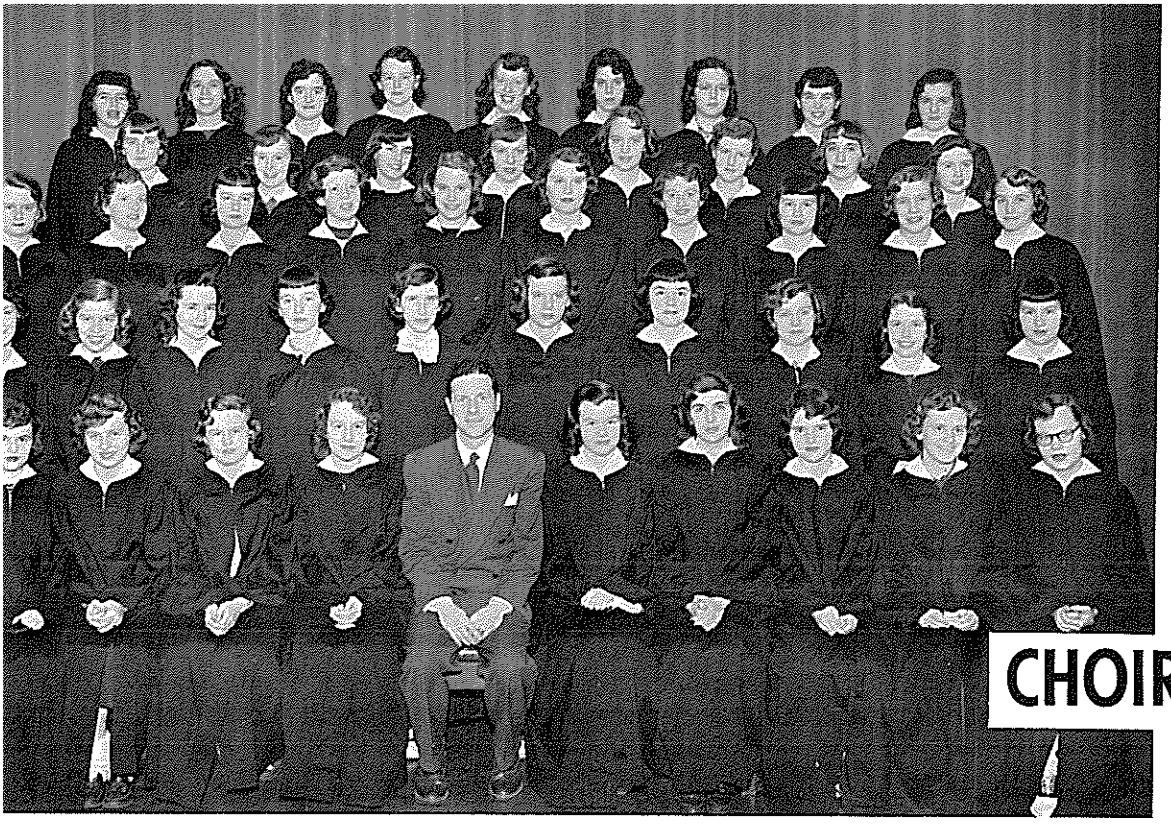

# CHOIR

The girls' choir under Mr. McLaughlin's direction, is composed of those girls who enjoy singing, and who show above average ability in music. The choir participates in many assemblies, and in the graduation exercises. It also presents an annual carol sing in the school halls at Christmas time.

# CONCERT BAND

The Concert Band, under the direction of Mr. Chappell, has participated in assemblies throughout the year, and has also presented a pop concert and dance. The band also takes a major part in the Spring Music Festival. This Concert Band provides a great opportunity for development of individual musical abilities.

# MARCHING BAND

In the eight years of its existence Mr. Chappell's marching band has become one of the finest units of its kind in New York State. The performance of the band during the football games has been very thrilling to witness, and has added greatly to the enjoyment of the spectators. A valuable part of the marching band is the majorettes. These girls have learned various skills and formations. A highlight of their work is the twirling of fire at night football games.

# MAJORETTES

# CHEERLEADERS

Faithfully adding pep and vigor to all Kenmore's football and basketball games are the girls in blue and white, our cheerleaders. At every game these girls add their efforts to those of the teams to keep the enthusiasm and enjoyment of the spectators at a peak.

The direction of Mr. Chappell has molded the dance band into a very capable and enjoyable musical unit. They have played in several assemblies, and also have appeared at one of the Friday night dances. Their danceable music has been enthusiastically received by everyone.

# DANCE BAND

# THESPIANS

The aim of National Thespian Troupe 108 is to learn by experience in acting and stage work. The knowledge and appreciation of the theater is increased by watching professional plays and actors. This year the Thespians presented two excellent one-act plays for an assembly program. They have also put on plays in various churches throughout the community.

Alpha Phi Lambda is an organization of long standing in our school. This literary society, under the guidance of Miss Chittenden, functions to stimulate and encourage an interest in creative writing. Membership is open to any student showing interest and ability in writing. At the end of the year the members select their best work to be printed in *The Flame,* the organization's annual publication.

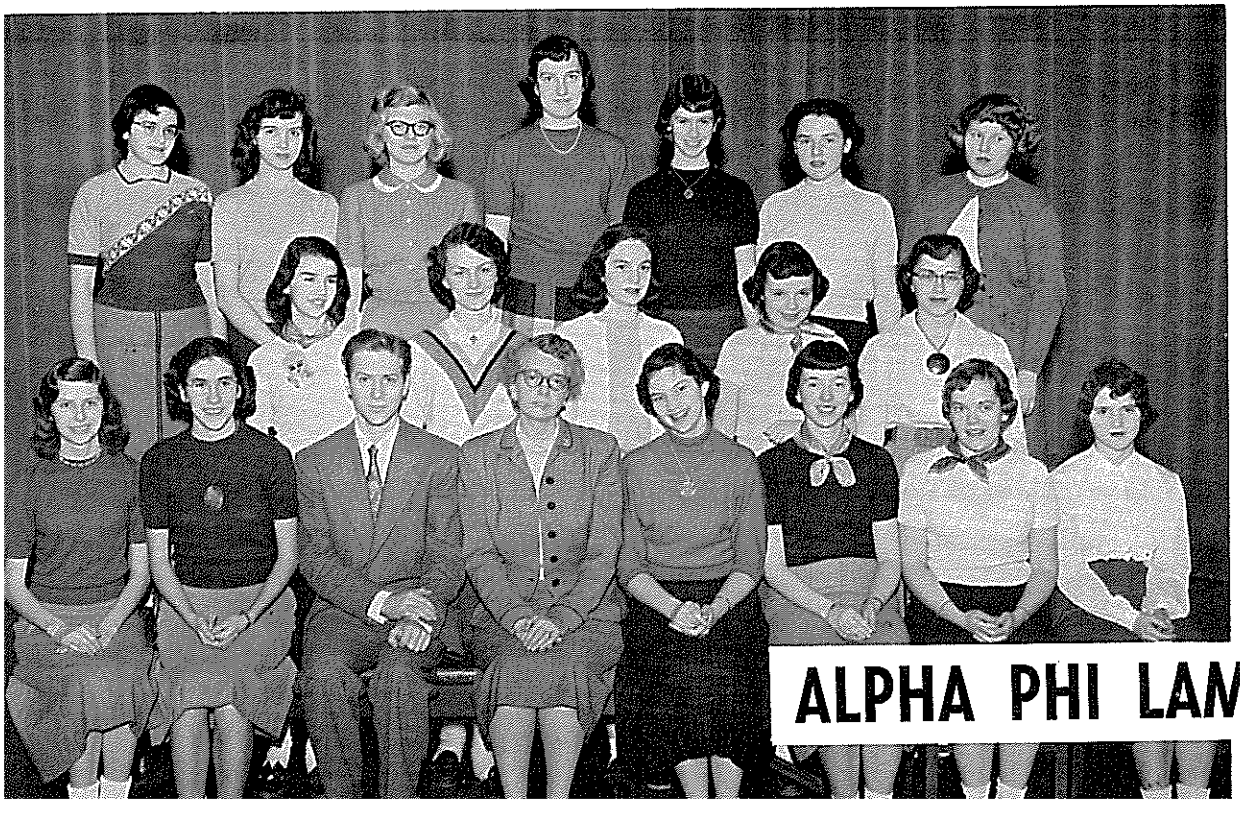

# ALPHA PHI LAMBDA

After a month of rehearsals, the All-School Play was presented October 22 and 23 under the direction of Miss Strong. The plot concerned a schoolboy whose dreams were shattered when he discovered that his pretty young schoolteacher was in love with his athletic coach whom he idolized.

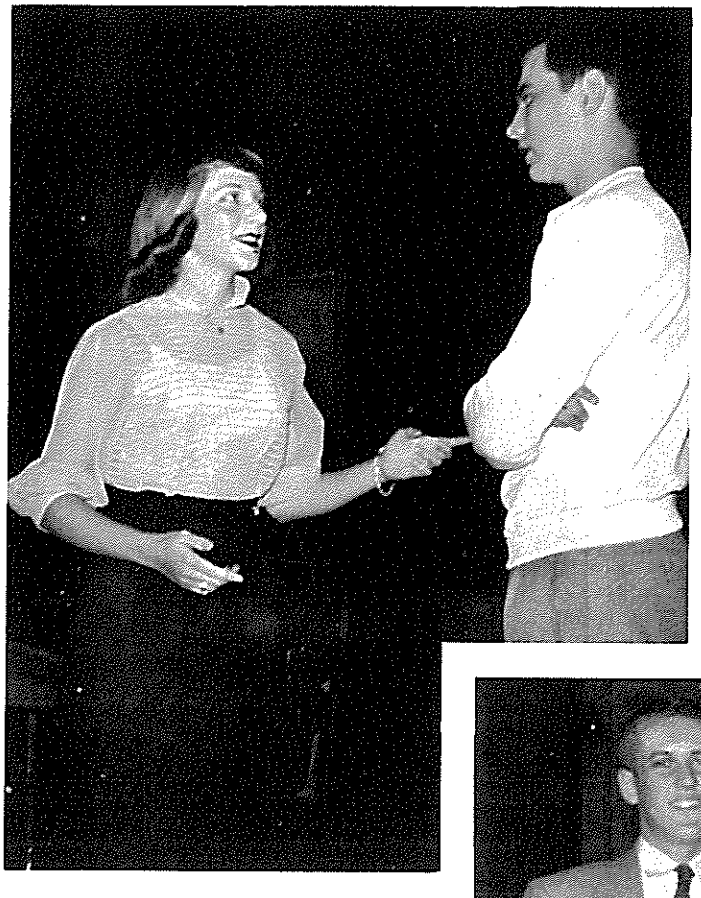

# "Remember The Day"

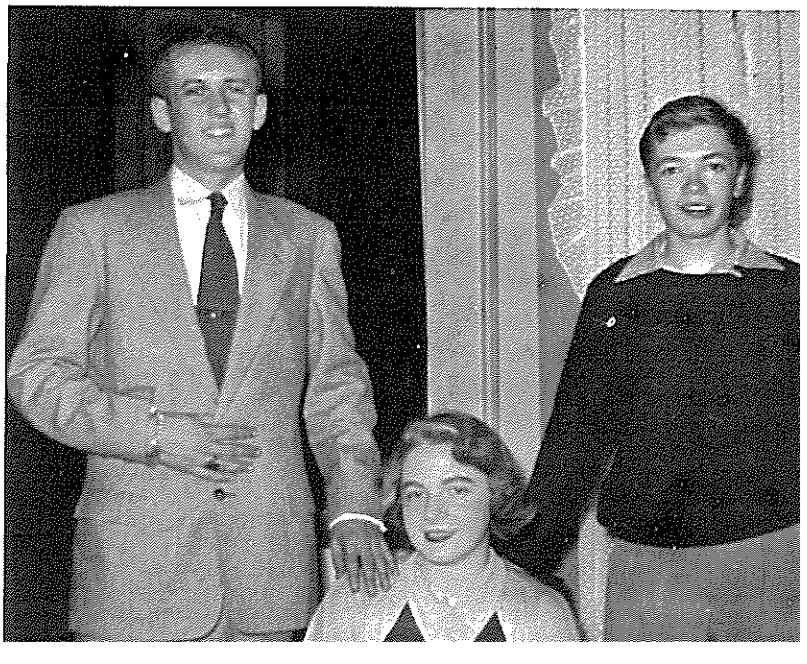

# BOOK PAGES

Work can be fun! These girls and boys enjoy working in our school library. They do tasks such as taking attendance, checking the books, and getting magazines for other students. These duties do not seem like work to those who are interested.

# ART ROUND TABLE

Great opportunity is offered by the Art Round Table for individual art development. Membership is open to all students interested in art. During the year folders are prepared by the members of this club and the winning folder receives twenty-five dollars from the treasury.

# SCHOLARSHIP CLUB

Under the supervision of Miss Hepinstall, the Scholarship Club's purpose is to aid students in the coming New York State scholarship examinations. Students receive material pertaining to mathematics, English, history, fine arts, and industrial arts. Meetings are held each week with the heads of the various departments presiding.

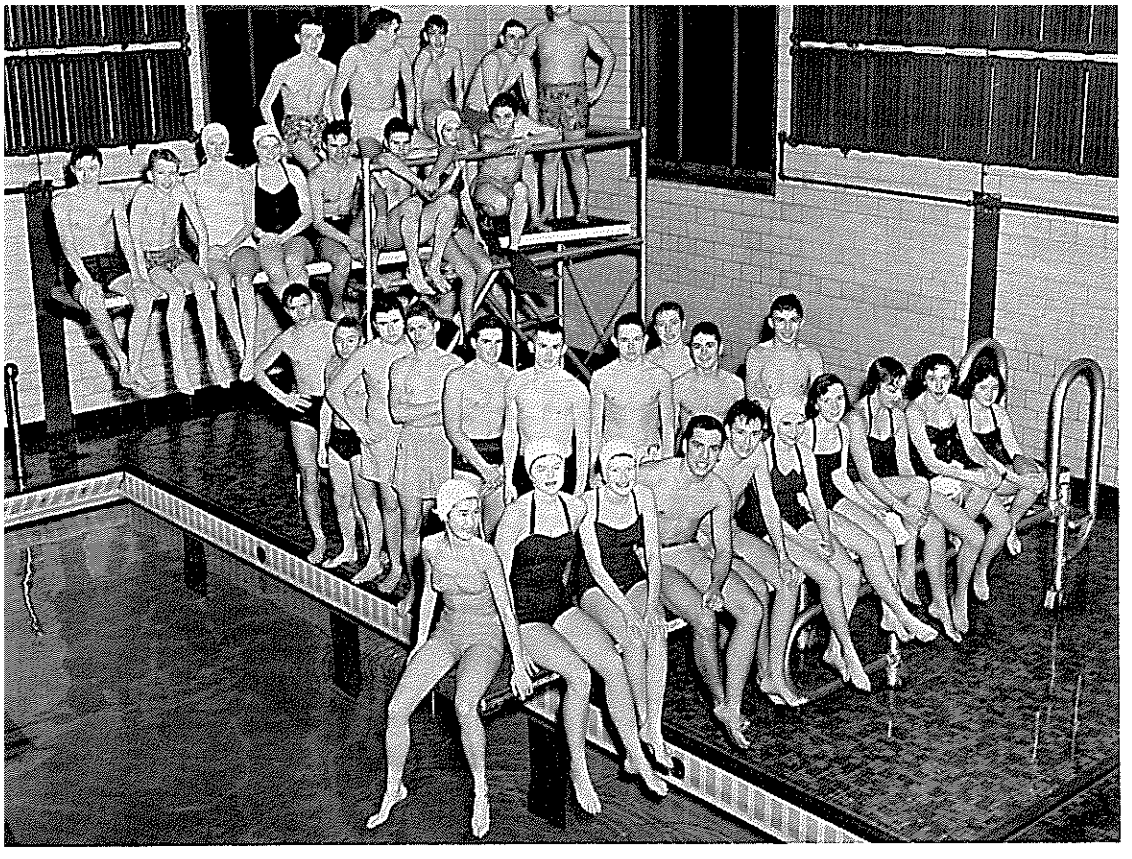

# CO-ED SWIM CLUB

Each Thursday evening all the cowhands gather for a dip in the water hole. After they hitch their horses at the hitching post, they change to suitable attire and venture forth for a swim. Sheriff Yakapovich is usually on hand to keep young rascals in hand, and to prevent a good natured drowning or two.

# BADMINTON

The air is filled with flying birdies and shouts of encouragement as a night of badminton gets under way. Before they swim the cowhands let off a little excess energy by trying to master the game of badminton. Whether they learn or not, everyone has a fine time trying.

# TWIRLING CLUB

Girls and boys belonging to this club have the opportunity to improve their twirling ability and gain practical experience. As part of the regular Thursday night program, Mr. Chandler instructs this club, and helps many of its members become majorettes with the marching band.

# GIRLS' LITERARY CLUB

Organized by Miss Scott, primarily to develop a finer interest in literature and speaking, the Girls' Literary Club has long held the honor of being one of the largest and most popular activities in Kenmore High. Having a membership open to junior and senior girls, the organization's yearly calendar is highlighted by a Christmas tea for the teachers of the English department and the librarians, a spring tea honoring Mothers, and a final banquet in June. Proud, too, are the girls for their annual collection of clothing for Kenmore High's little Dutch girl, Meika.

# TINSEL BALL

The annual Tinsel Ball onc again proved to be a wonderfu evening, with the excellent job c decoration in the gym adding t the gay holiday spirit. Eddi Deim's orchestra provided smooth and very danceable musi and the highlight of the evenin was the appearance of Sant Claus, who rained gifts amon the crowd.

Kenmore's annual Christmas pageant is always a well liked feature of the holiday season. It is presented by the dramatic and choral groups and concerns the Christmas story.

# CHRISTMAS PAGEANT

# SENIOR CARNIVAL

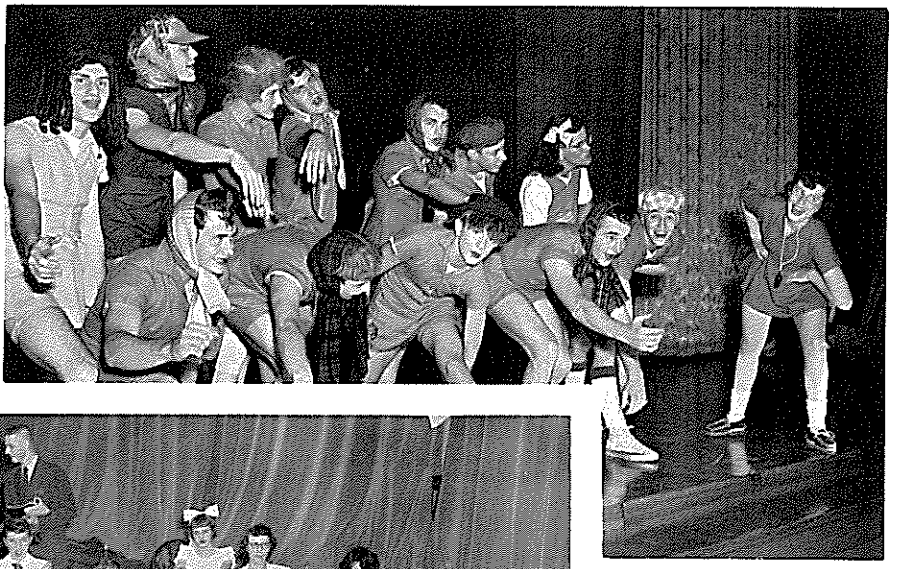

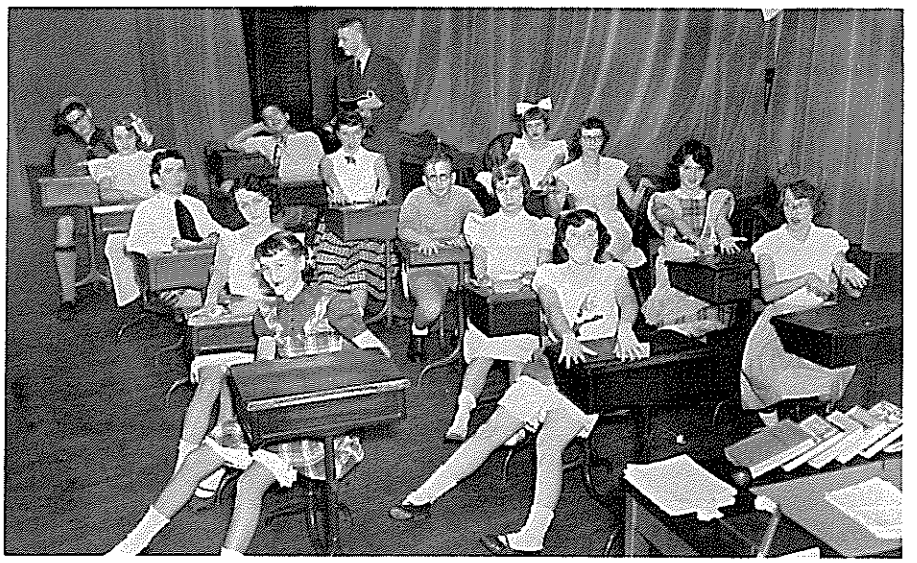

November 26 was the night of the "Wranglers' Carnival," as seniors presented a fun-packed show to a full bunkhouse. Based on the theme of "Skool Daze," the carnival was highlighted by solos, dances, quartets, and group acts put on by seniors dressed as little children depicting the various classes of the day. The class of '53 brought a fine show to a bang-up climax with the singing of "School Days" by the entire cast and the traditional crowning of the Senior Carnival King and Queen.

# BIOLOGY CLUB

The Biology Club is under the leadership of Miss Schwabe. Members are given the opportunity to organize and carry out various projects and experiments.

# CHEMISTRY CLUB

Despite some of the odorous mixtures created at the Chemistry Club's weekly meetings, the degree of interest and enjoyment is not lessened. Mr. Gladieux has done an excellent job as the advisor of this club, and many of its members have won honors in the annual Science Congress.

# RADIO CLUB

The newly formed Radio Club, under Mr. Wessel's supervision has been very successful in its initial year at our school. The members, or "hams," contact many other amateur radio operators throughout the country. The members have also learned to operate a telegraph key.

# RIFLE CLUB

This is an excellent club for cowhands who want to sharpen their shooting eyes. Under the supervision of Mr. Cutter, the members of the Rifle Club are constantly striving to improve their marksmanship. They practice at several shooting ranges in the vicinity.

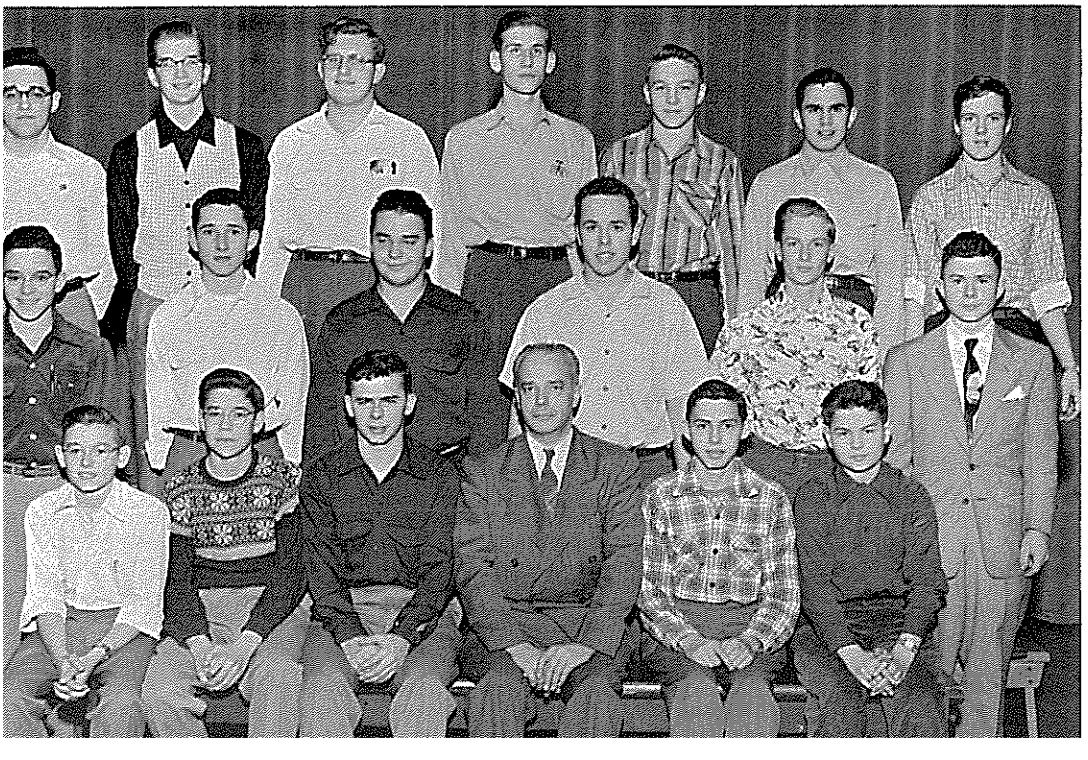

# THE BUNKHOUSE IN ACTION

Students at Kenmore Senior High School are extremely fortunate in the varied program of courses offered to them. Not only are the usual courses of English, history, and science given, but also a diversified program of practical courses. Commercial courses are very popular with both boys and girls.

Very often from the chuck wagon comes the cry of "What's burning?", as students try their hand at cooking. A common sight around the ranch is that of a pedestrian ducking behind a cactus to let the driver training car pass by.

Numerous other subjects such as these provide an excellent background for Kenmore students.

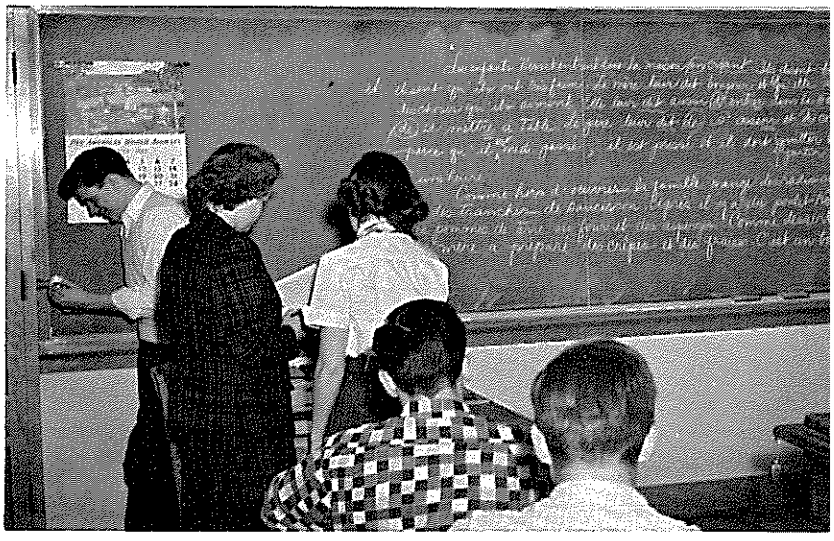

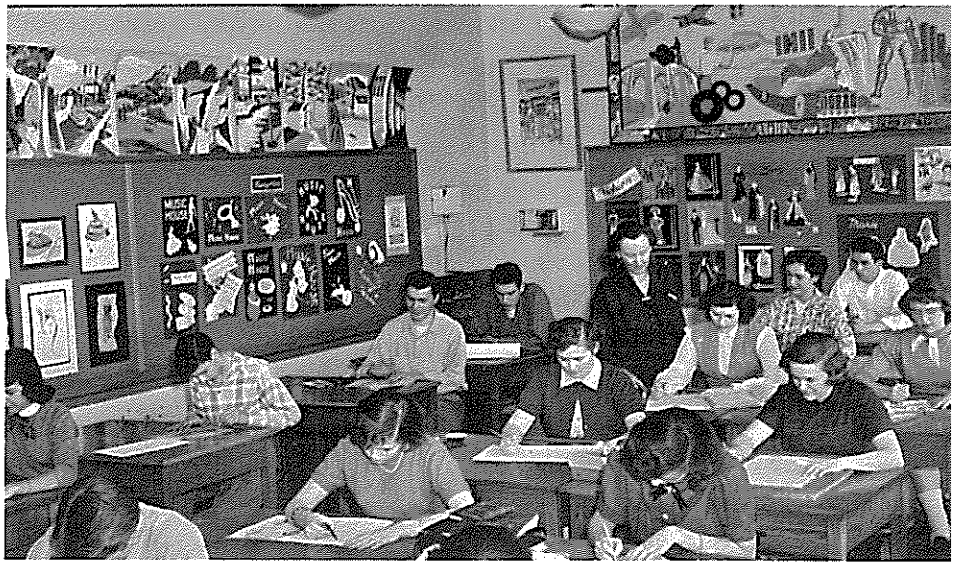

# VARSITY CLUB

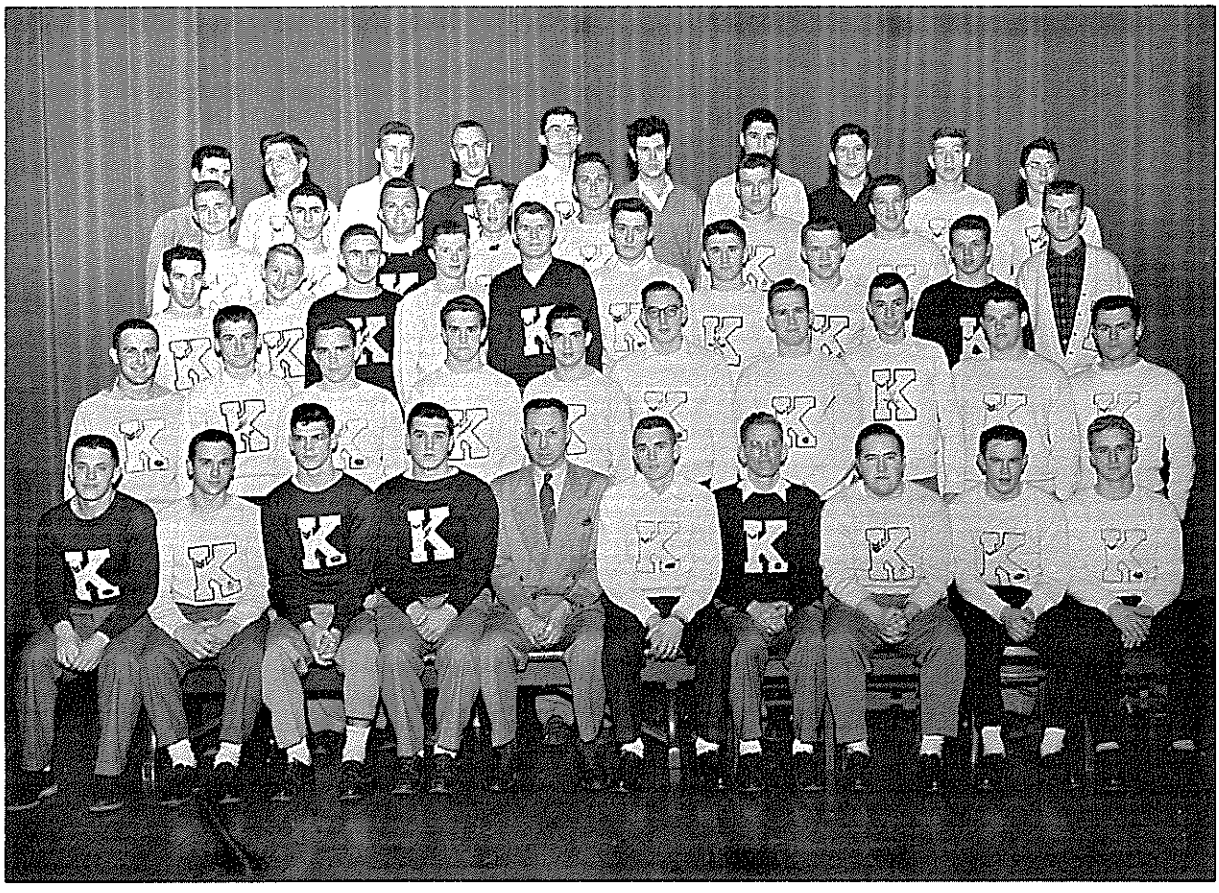

The Varsity Club is composed of boys who have won letters in any varsity sport. The purpose of the club is to promote sportsmanship and co-operation in the athletics of Kenmore High. The club meets in the corral three times a week and the business meetings are held each Tuesday during the class. Speakers often are invited to the meetings and at other times movies are shown. During the year the club sells football and basketball programs and sponsors a father and son sports night.

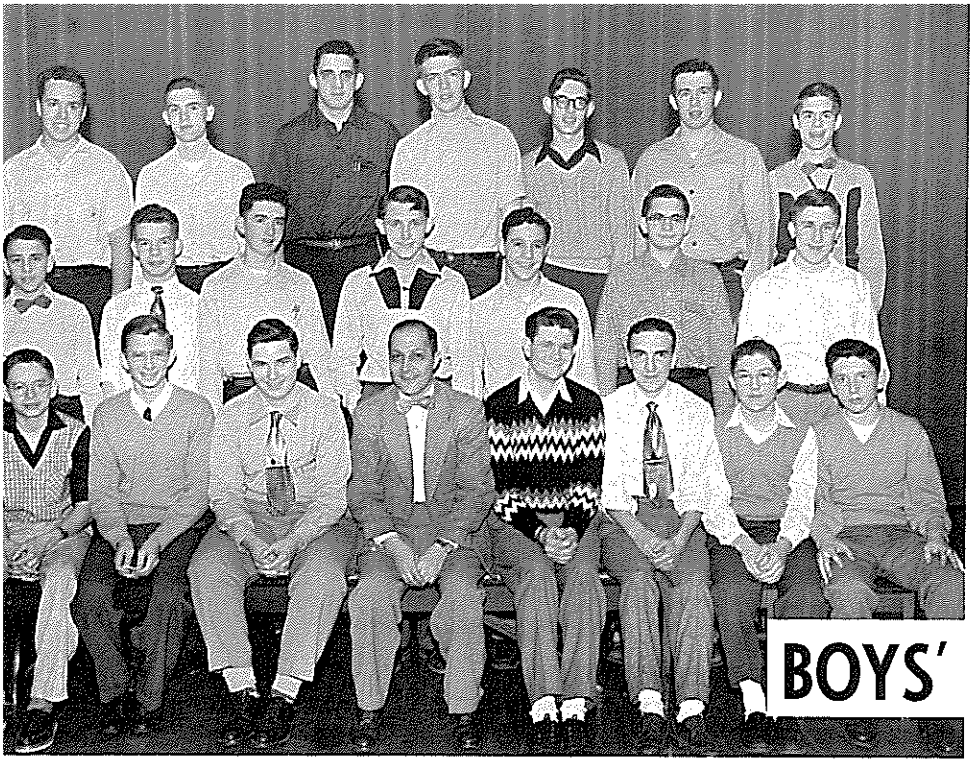

# BOYS' BOWLING

Each Saturday morning Mr. Mooshie and the Bowling Club gather at the bowling alleys for a little enjoyment as they attempt to better their game. While the number of pins that fall may not be great, the spirit of participation is very large.

The Keniscope, Kenmore High School's monthly publication, has served the school for the past five years. The staff is comprised of students with Mr. Rott as advisor. Emphasis is placed on student writing and editing.

# KENISCOPE

# GIRLS' LETTER CLUB

The Girls' Letter Club is open to all girls who have earned a letter through participation in after-school sports. The major activity of the year, selling hot dogs at the football games, finances the annual banquet in June.

# BUNKHOUSE BUSINESS

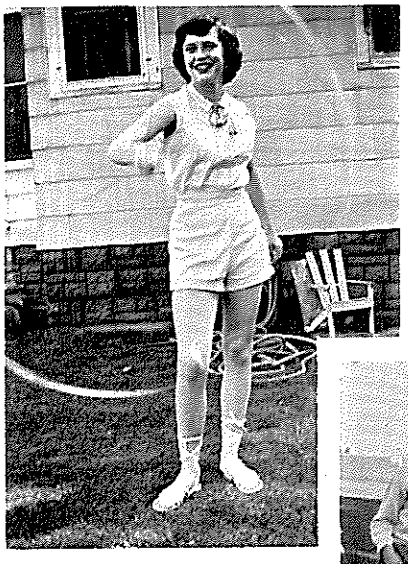

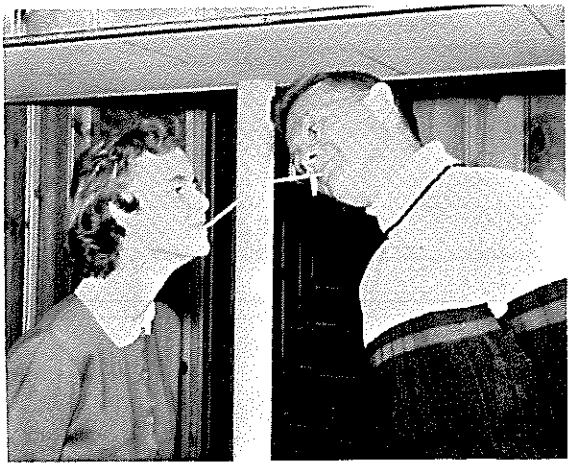

# RODEO

## SPORTS

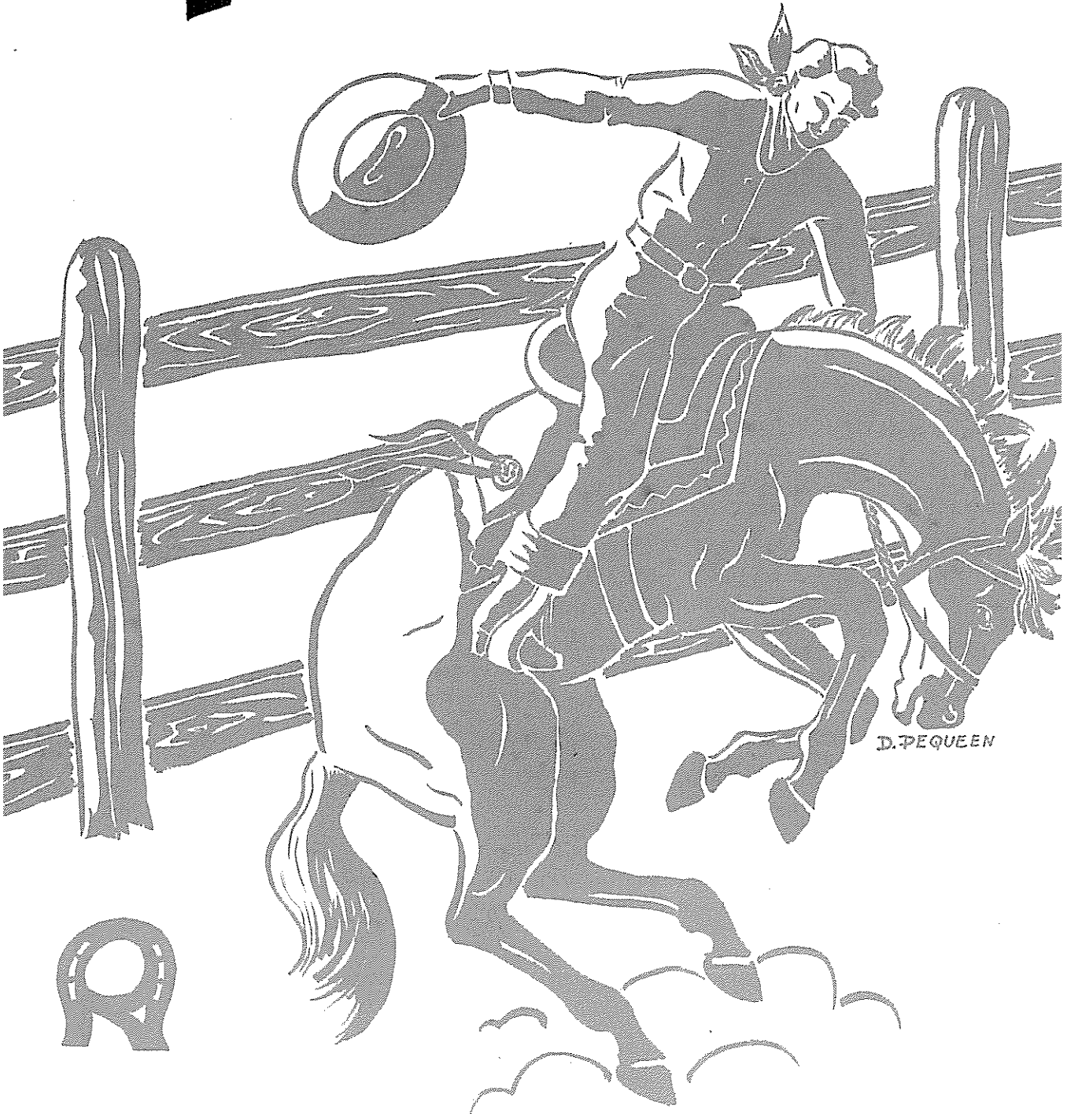

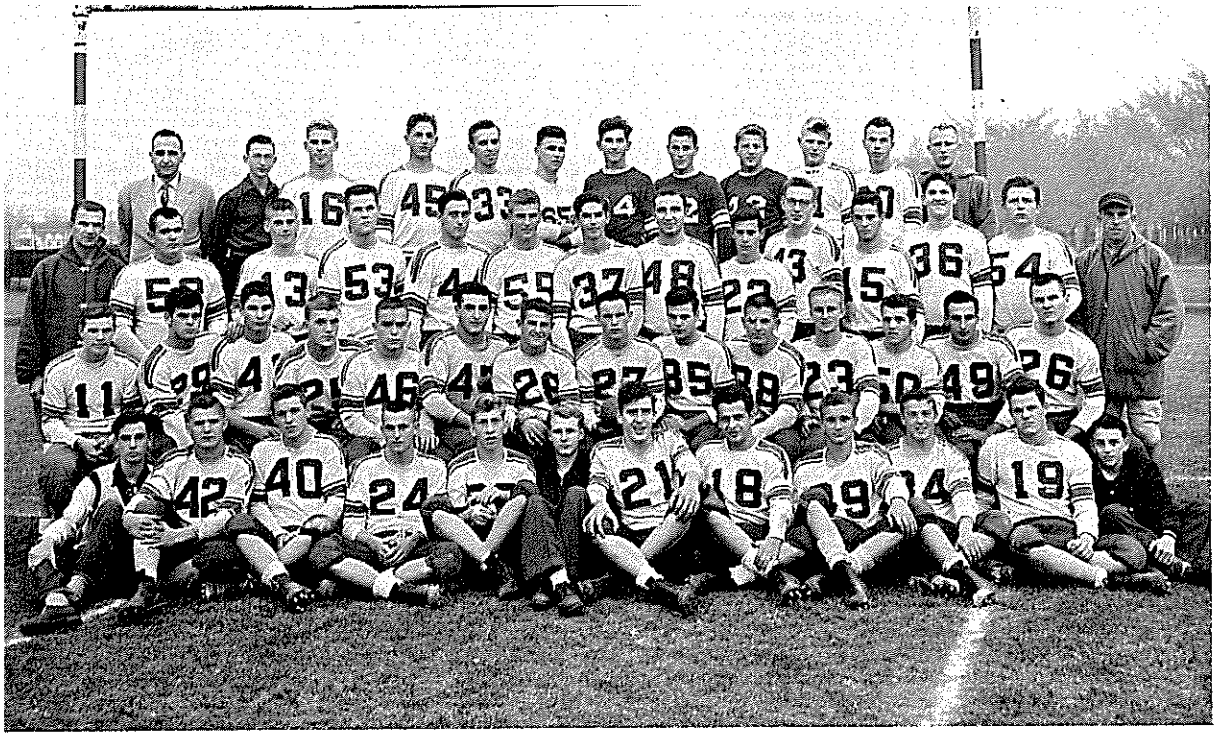

*Row 1:* T. Foggin (Assistant Manager), G. Sanders, D. Fryling, R. Jacobs, D. Schwartz, J. Milner (Manager), J. Adams, J. Knowles, C. Miller, D. Dorakowski, J. Kurban, R. Enslin (Assistant Manager). *Row 2:* E. Branch, L. Grace, W. O'Neill, R. Kollep, J. Shramek, F. Barrett, G. Vanich, R. Blount (Captain), H. Evans, M. Biddle, D. Foster, G. Davis, J. Vannini, L. Nosbich. *Row 3:* Mr. Yakapovich (Coach), J. Blount, J. Wheatley, G. Diamond, M. Romeiser, D. Hammond, A. DeMartelli, F. Kaman, M. Szucs, W. McGee, D. Grey, W. Morog, D. Hessler, Mr. Olkers (Assistant Coach). *Row 4:* Mr. Clark (Faculty Manager), J. Tutten (Assistant Manager), F. Fransden, T. Jewell, R. Rossi, R. Bly, J. Germanovich, E. Gibson, F. Vanich, B. Banks, J. Smith, R. Sheffield.

# FOOTBALL

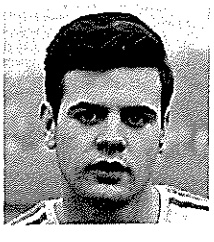

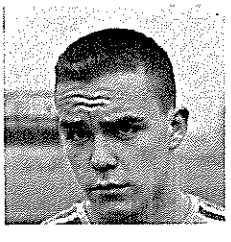

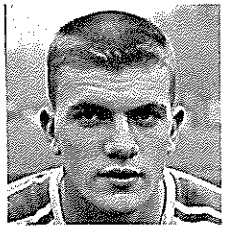

Kenmore's football forces opened the season on a gloomy note, losing their first two games. A Friday night opening game trip to Niagara Falls saw the Blue Devils defeated by a powerful Falls team; however, the 42-19 score was no indication of the intensity of the conflict. On the Crosby Avenue gridiron the Kenmore eleven fell prey to the flat passes of the LaSalle Explorers, dropping their second game by a 34-6 count.

Not discouraged by these losses, the Blue Devils snapped a Jamestown win streak extending over four years as they stunned the Swedes with a 19-18 victory, one of the outstanding upsets of the Western New York grid season. Bobby Blount skirted end on Kenmore's first play for a sixty yard touchdown run, and Kenmore fought hard in a see-saw battle, finally to emerge the victor.

A Friday afternoon game saw the team and a large number of fans return to Hyde Park Stadium in the Falls, where Kenmore conquered Trott Vocational 12-6. North Tonawanda defeated the varsity 35-0 in the following home game, but the Blue Devils returned to the win column with a 14-12 victory as Davis' extra points again gave them a game, this time over Lockport.

Although Tonawanda was up for their game with Kenmore, they were unable to cope with good line play and fine quarterbacking by Kenmore, as the Blue defeated the Red Warriors 13-7. In the finisher with Lackawanna, Mr. Yackapovich's team dealt their opponents out of a first place tie for the Niagara Frontier League title with a hard fought win over the Steelers. The 28-14 victory gave Kenmore fourth place in league competition.

Seven Kenmore seniors gained All-Star recognition. Fred Barrett was center on the first team, Captain Bob Blount and Lou Grace made second team, and Vanich, Schramek, Kollep and Evans received honorable mention from league coaches who chose the team.

Coach Yackapovich expects to greet a good crop of former J.V. material as well as 8 returning lettermen. Under Captain Morog, he is looking forward to a promising 1953 season.

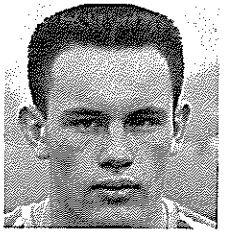

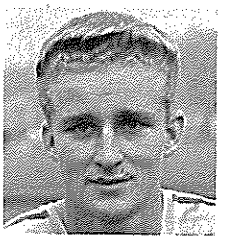

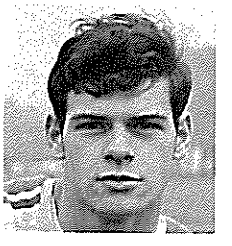

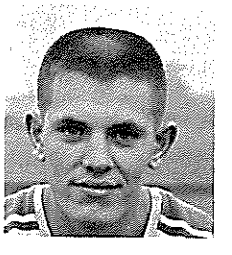

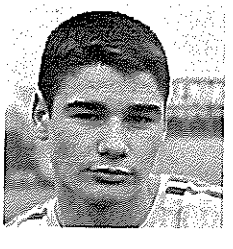

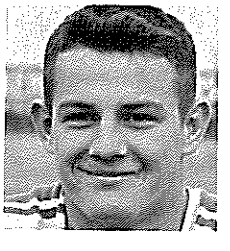

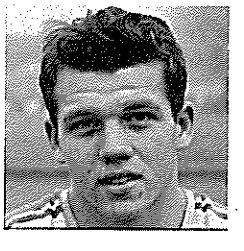

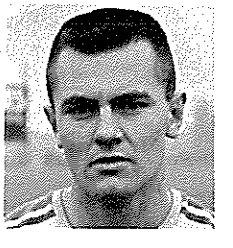

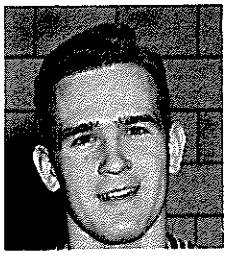
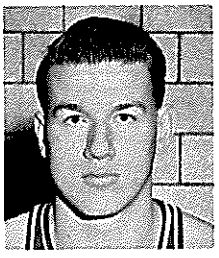
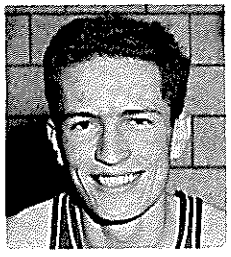
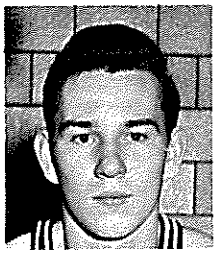
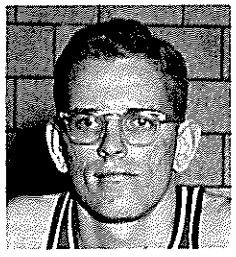

Vigorous pre-season workouts under Coach Rogers' direction coupled with several non-league scrimmages prepared the '52–'53 basketball varsity for the difficult schedule ahead. Opening losses to Dunkirk and Niagara Falls were hard to take, but Kenmore bounced back to capture a tight overtime victory over fighting North Tonawanda. Vince Riley's 26 points were to no avail in a 65–58 loss to LaSalle, but with Captain Don Stockman and Don Pray bucketing 17 and 16 respectively, the team avenged the earlier loss to Dunkirk.

In spite of Bill Johnson's 21 point scoring effort, the varsity was unable to cope with Niagara Falls as the Cataract City team once again demonstrated the deadly outside shooting that would lead them to the Section Six championship. Victory, when it finally came after another loss, was sweet, and the Blue Devils poured it on hapless N. T. to the tune of a 72–52 score as Bill Johnson sank 22. A revenge win over Trott was led by Pray's 26 points. In the second Lockport game Kenmore astounded Western New York basketball circles with a 62–55 victory over the league-leading Lock City five. Pray was again high scorer with 28. Tonawanda tasted defeat at the hands of Kenmore for the first time in recent years when the Blue and White scored a decisive 76–48 win over a team which is always a league power to close the season.

Their five-won, nine-lost record in league action gained the team sixth place in the standings. In the final analysis Kenmore was far stronger than the record indicated, but a slow start combined with the loss of Vince Riley's full services due to injury kept the team from a greater number of victories.

Don Pray's 14.6 points-per-game average was the sixth highest in the league, and Bill Johnson and Vince Riley were high in the scoring parade also. Phil Morey, Captain Don Stockman, and Bob Jacobs rounded out the men on whom Coach Rogers called most often. Returning next year from the '52–'53 varsity will be Bob Jacobs and David High, while the rest of the material for the varsity will be derived from this year's J.V. Dave High will captain a team which though lacking in experience will be a club with which to reckon in aiming for the league title.

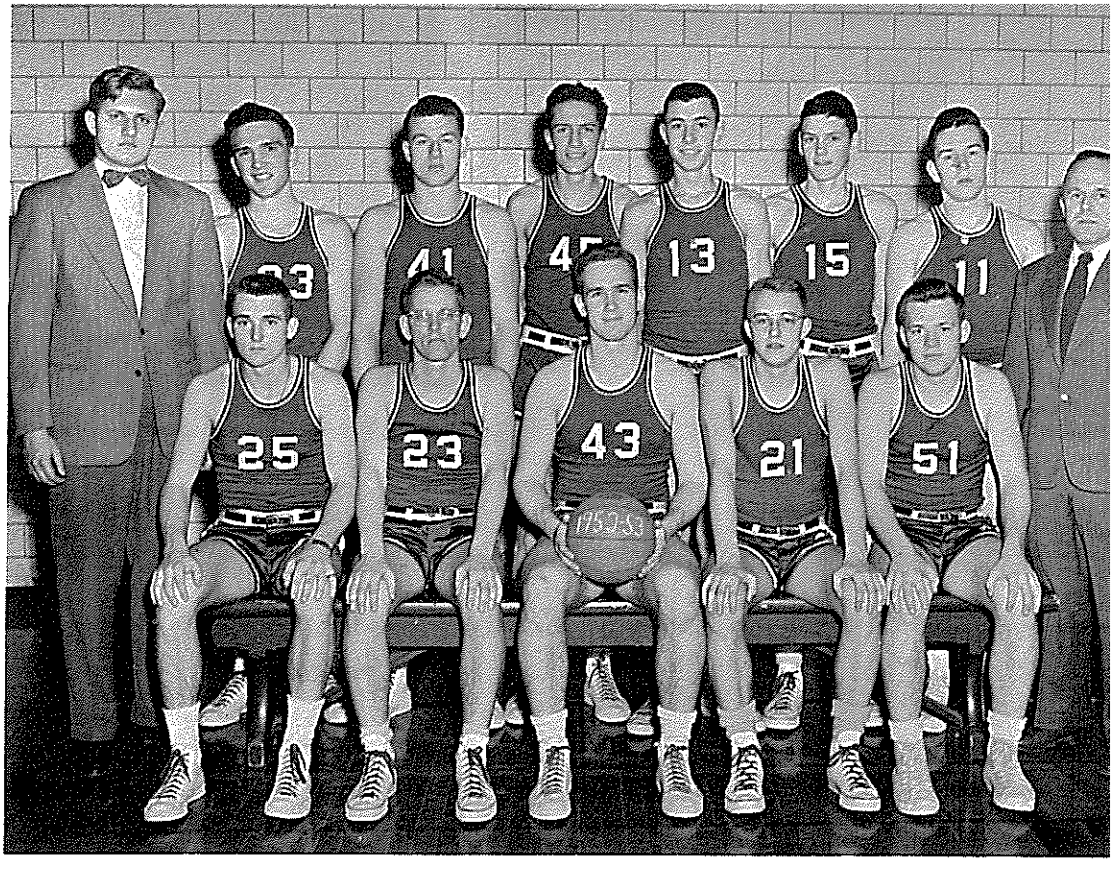


*Row 1:* R. Jacobs, P. Morey, D. Stockman (Captain), P. Pritchard, R. Kline. *Row 2:* G. Bolling (Manager), D. Collard, D. Pray, W. Johnson, I. Dell, D. High, V. Riley, Mr. Rogers (Coach).

# BASKETBALL

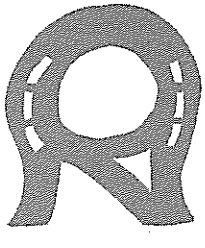

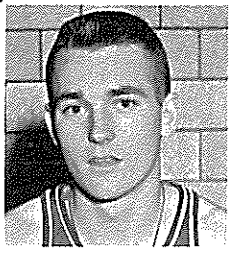
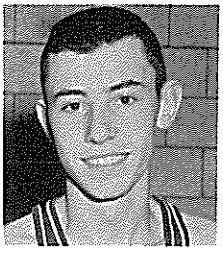
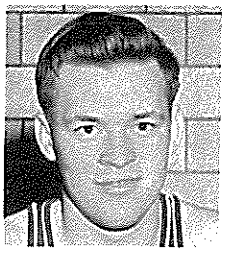
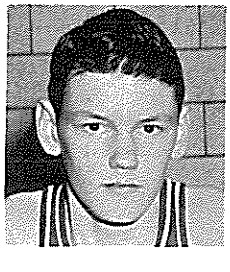
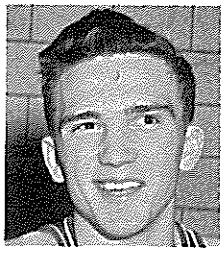

After an opening meet victory over Lockport, Kenmore's varsity swimming team dropped successive contests to North Tonawanda and non-league Amherst. The Blue Devils then conquered Niagara Falls and LaSalle, finally to fall victim to league-leading Tonawanda. Lockport upset the confident blue and white squad as they sent them to defeat in the Lock City pool. N. T. defeated Kenmore for the second time, and this loss was followed by another one to the Falls. The varsity mermen mastered LaSalle again and were again defeated by Amherst. Tonawanda overpowered Kenmore, but the team bounced back to score a perfect meet over Lackawanna in the final encounter of the Niagara Frontier League season.

With a record of five wins and six losses in league action, the '53 swimming team captured fourth place in the standings. Consistent winners were Dick Gaynor, Bob Thompson, Stan Furgeson, and Captain Ev Smethurst who was beaten only once in the two hundred yard freestyle. Other strong Kenmore events were the one hundred yard freestyle, backstroke, breaststroke, and the medley relay.

Coach Pohl will use Dick Gaynor, Bob Thompson, Mike Sweat, Vince Wood, and Stan Furgeson as the core of his 1954 varsity. These swimmers will be supplemented by a promising group from the present J.V. squad.

# SWIMMING

*Row 1:* J. Shramek, E. Smethurst (Captain), R. Stalker, R. Thompson. *Row 2:* Mr. Pohl (Coach), K. McAlpine, R. Sauer, R. Gaynor, M. Glor, M. Sweat. *Row 3:* F. Watson, D. Tuttle, V. Wood, J. Liptak, S. Furgeson.

# BASEBALL

*Row 1:* J. Roth, C. Molnar, D. Best, J. Duggan (Captain), J. Norgren, P. Hoffman, D. Pray. *Row 2:* P. Bruker, S. Mitts, J. Utz, C. Hobbs, R. Cutter, Mr. Kenny (Coach). *Row 3:* B. Fuller, R. Jacobs, R. Kline, R. Baker, V. Latona, J. Riley.

Following an opening game loss to Niagara Falls, Kenmore's 1952 baseball team split their next two games with a well deserved win over Lackawanna followed by a loss to North Tonawanda in spite of no-hit pitching by Don Best. Then, after dealing a severe blow to Trott's first-round hopes, the Kenmore High nine dropped three of their succeeding four games, finally to settle for a deadlock with the Cataract City forces. Successive wins over Trott and Lackawanna boosted the team's hopes for a winning season, but LaSalle and Tonawanda were not to be denied, and following defeats at the hands of these schools, Captain Duggan's Blue Devils closed the season with a well earned win over Lockport resulting in a six won, one tied, seven lost record in Niagara Frontier League competition.

Perhaps the outstanding characteristic of the '52 team was its ability to come out on the long end of one run decisions. Mr. Kenny's crew captured four of their six victories by this margin as the ability to deliver hits when they were needed paid rich dividends. Best, Addis, and Fuller bore the brunt of the mound duties, and the long-ball power on the team was derived from John Duggan and Don Pray, while steady hitting by Jack Roth, Jerry Norgren, Paul Hoffman, and Jack Utz won many a game for Kenmore. Don Best was given a berth on the all-league second team and Pray, Duggan and Fuller received honorable mention.

Mr. Kenny built this year's team around Captain-elect Don Pray, Brad Fuller, Ray Kline, Bob Jacobs, and George Davis who were supplemented by a promising crop of anxious rookies.

# TRACK

*Row 1:* R. Omel, M. Grant, D. Fleishman, R. Roberts, W. Little, C. Kristich (Captain), A. Voyer, F. Barrett, R. Fredericks, D. Rohe, G. McGrath. *Row 2:* Mr. Bollier (Coach), C. Large, R. Schram, R. Thompson, D. Phinny, J. Wheatley, T. Perrelli, R. Scofidio, R. Bober, D. Grey, R. Dendtler, D. Foster, J. Ellmore. *Row 3:* M. Martin (Manager), H. Owen, M. Glor, G. Neureuter, G. Myers, M. Biddle, R. Mundhenke, E. Smethurst, P. MacKenzie, D. Hammond, J. Baker, G. Johnson, A. Morrison.

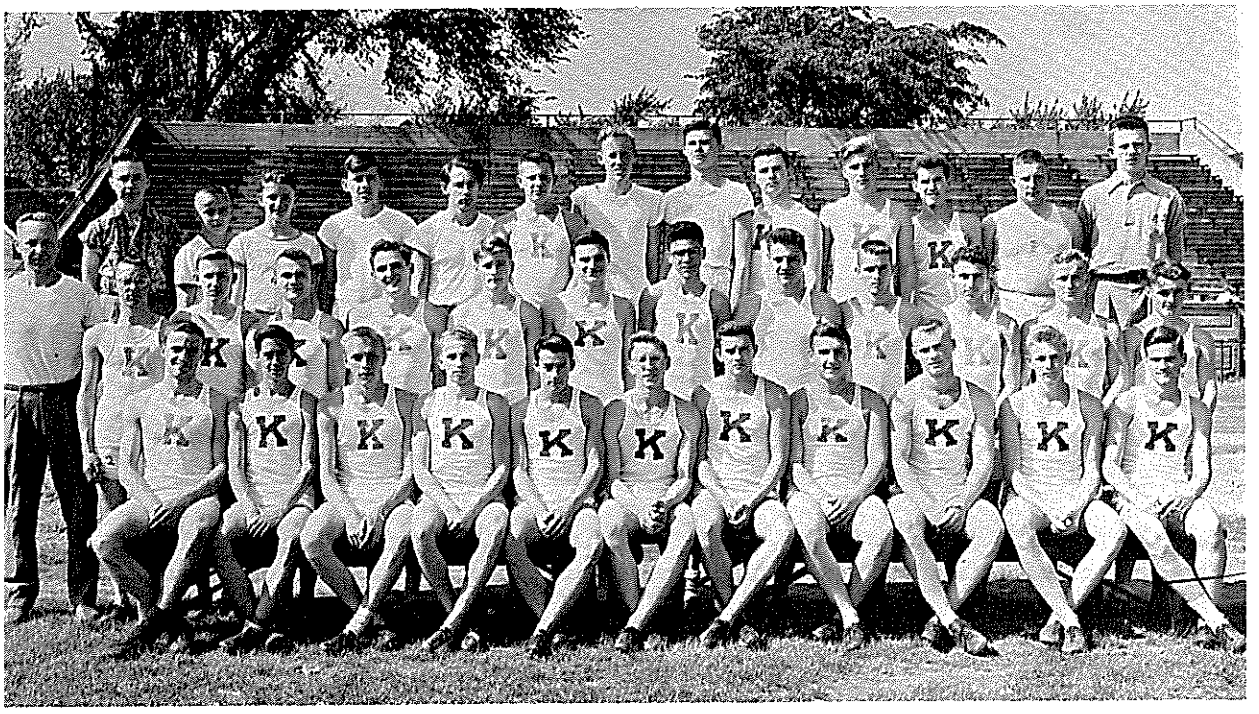

The opening 1952 track meet saw well-balanced Kenmore surprise Niagara Falls, Trott, and LaSalle with a decisive victory over pre-season favorite Niagara Falls. A dual encounter with North Tonawanda resulted in a 65-39 win for Kenmore as seconds and thirds helped roll up the score. The Blue looked strong in field events as they won the succeeding quadrangular meet with Trott, N. T., and Lockport, and they followed this up with another victory over Trott, Tonawanda, and Lackawanna. The regular season ended with the Blue Devils overwhelming Tonawanda 80-24.

Kenmore had to settle for second place in the league meet as the Falls conquered the local cindermen 33½-30½. Kenmore placed first in the 440, hurdles and shotput. The yearly non-league meet with Jamestown and Dunkirk gave the Blue a 56-48-28 victory.

In the Section Six finals Adrian Voyer and Duane (Skip) Rohe won the 100 yard dash and high jump while Kenmore men placed both second and third in the 440 and 100 yard hurdles. The Blue Devils gained second place behind Niagara Falls.

As always, the successes of the team resulted from the combined efforts of each fellow who practiced nightly on the Crosby Avenue track, but special honors should go to high scorer Skip Rohe, Wayne Little, Adrian Voyer, and Captain Charlie Kristich.

Coach Bollier planned to build his 1953 team around Captain-elect Fred Barrett, and returning lettermen Wheatly, Thompson, and Large along with stalwarts of the '52 J.V.

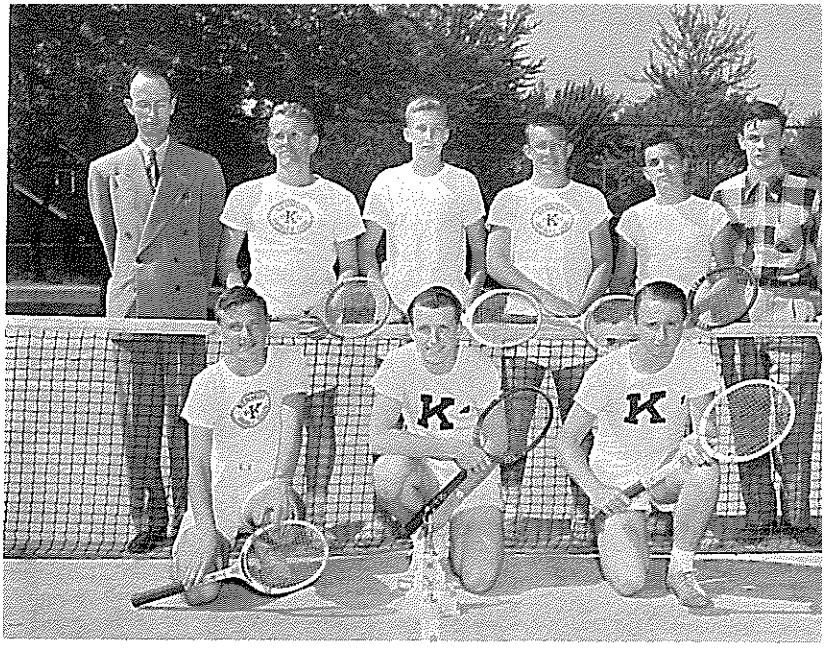

*Row 1:* D. Root, R. Linn (Captain), J. Ferrel. *Row 2:* Mr. Wessel (Coach), P. Morey, R. Sauer, W. Schull, R. Burnham (Manager).

# TENNIS

Kenmore's tennis team once again captured the title as they were undefeated in Niagara Frontier League matches. The '52 squad won 33 out of 35 possible match points, losing one point to both Tonawanda and Lockport. Undefeated members of Coach Wessel's team were Dick Root, Ed Shull, Bob Sauer, and Phil Morey.

Along with returning lettermen Phil Morey, 1953 captain, Dick Root, and Bob Sauer, Mr. Wessel planned to use Bob Kenefick, Al McGuire, and a group of promising but untried hopefuls in constructing what he hoped would be another winning team.

*Row 1:* J. Gauthier, J. Bomm (Coach), P. Bloomer. *Row 2:* R. Kreiling, B. Denton, F. Gaisek, C. Gisman.

# GOLF

Compiling a season record of eight wins and only two losses, the 1952 golf team finished second among six N. F. L. squads. The only two setbacks suffered were at the hands of a powerful Lackawanna team, unbeaten in five years.

Co-captains Ron Kreiling and Clayton Gisman along with Pete Bloomer, Joe Gauthier, and Irve Dell composed the nucleus of the '53 team. Dan Hondzinski, Barry Sullivan, Gary Hedlund, and Ron Haeger were the newcomers hopeful of starting positions for themselves.

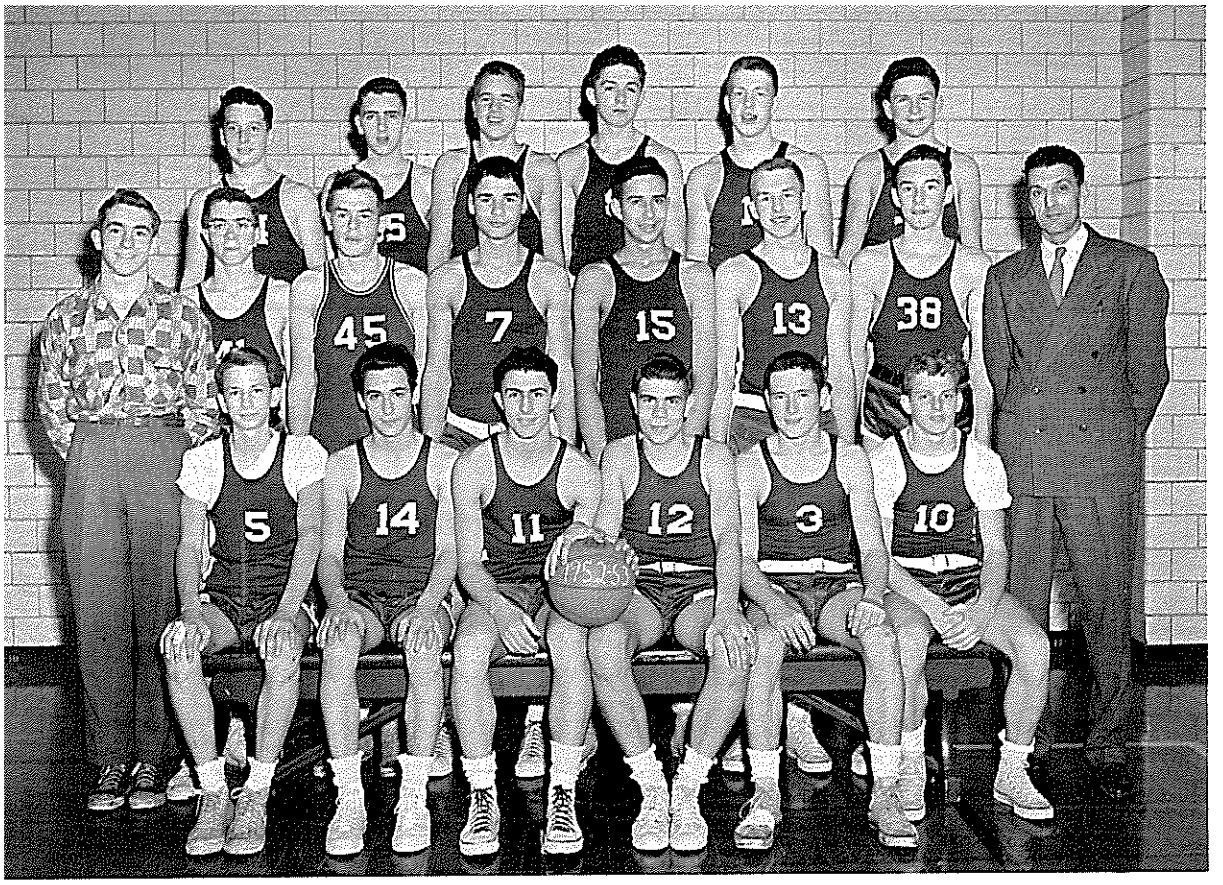

*Row 1:* R. Rohe, D. Monetti, R. Dendtler, K. Winnert, E. Gibson, R. Pawlick. *Row 2:* D. Herbstitt, R. Goergen, R. Entil, W. O'Neil, T. Moore, R. Hoepfinger, G. Farley, Mr. Stark (Coach). *Row 3:* M. Woods, R. Secord, R. Poore, R. Lamb, R. Neuman, R. Scharnweber.

# JUNIOR VARSITY SPORTS

Kenmore's three junior varsity teams will be looked to in the fall and winter of 1953 to supply the football, basketball, and swimming varsities with well-trained and experienced material.

Coach Christie's football J.V.'s had a three won, two lost record in 1952 action. Wins were chalked up over Lockport, Tonawanda, and Hamburg, while the squad lost encounters to Lackawanna and North Tonawanda. Outstanding among those who will see varsity action next year are George Johnson, Dick Cole, Pete Small, Ron McMasters, Tom King, and Sam Sanders.

The junior basketballers experienced a good season under Coach Stark's guidance. Outstanding performances against Lockport, who had previously defeated the Baby Blue Devils, North Tonawanda, LaSalle, and Lackawanna resulted in a ten won, four lost record which landed the team in second place in the N. F. L. Junior Varsity League behind Niagara Falls. Stalwarts who will play varsity ball next year are Bill O'Neil, Dick Rohe, Bob Pawlick, Bob Dendtler, and Tom Moore among others.

Faring better than their varsity brothers, the J.V. swimming team captured third place in the league with a six won, five lost record. Roy Shelton, Chuck Mitchow, Dave Beuerman, and Ed Lipinski will swim varsity next year.

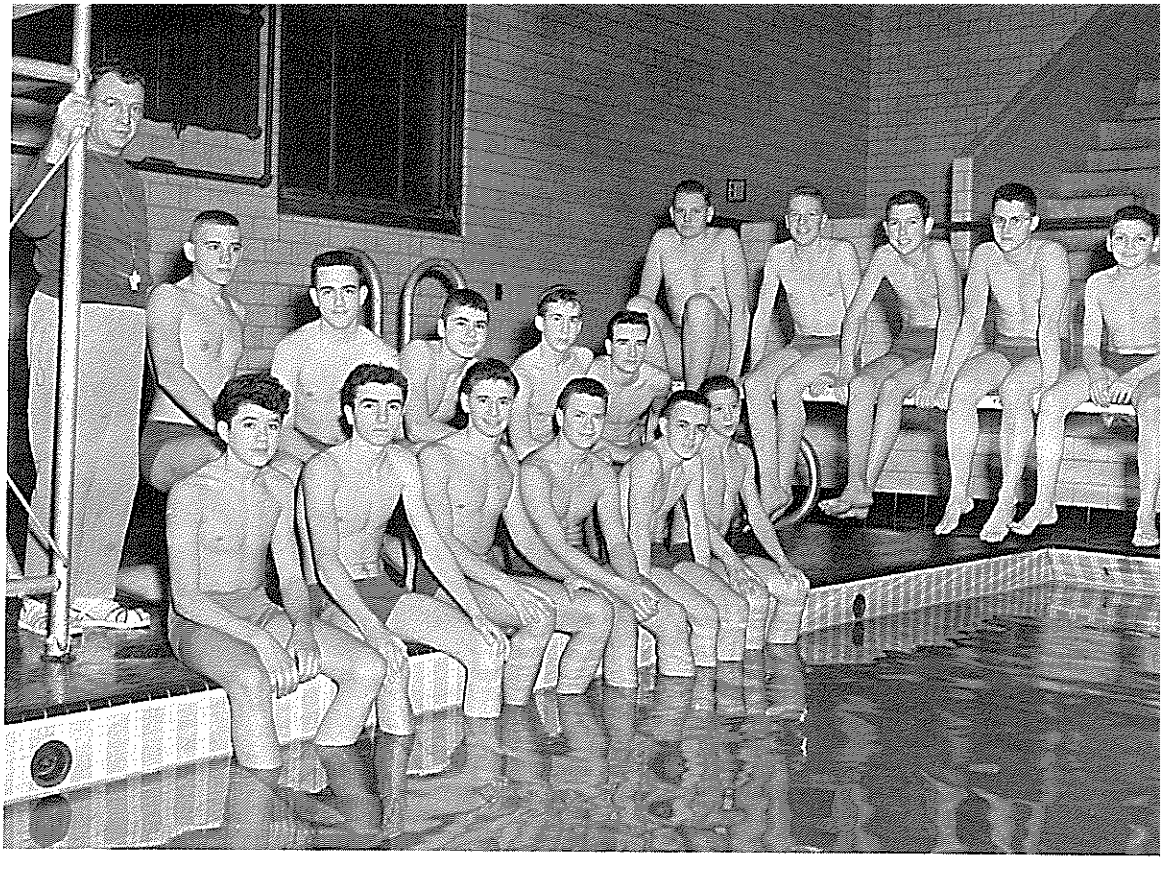

*Row 1:* D. Hoadley, L. Childress, C. Mitchow, E. Lipinski, H. Owen, S. Lange. *Row 2:* Mr. Pohl (Coach), A. Kreib, J. Christian, P. Jahnke, D. McConnel, D. Mather. *On Board:* B. Wehr, R. Lewis, J. Adema, D. Beureman, B. Salter.

*Row 1:* J. Deitrick, C. Jameson, R. Cole, J. Geiss, W. Hamil, D. Kline, L. Randall. *Row 2:* H. Goodrich, J. Ellmore, B. Herman, G. Johnson, D. Buck, S. Sanders, T. King, R. Erickson, J. McKee, C. Labovic. *Row 3:* Mr. Christie (Coach), D. Runyon, T. Foggan, P. Small, R. Hark, J. Simmons, P. Barber, J. Barczak, L. Lawrence, R. Wakefield, Mr. MacGamwell (Coach). *Row 4:* J. Barry, R. Newman, R. Gorden, I. Derken, R. Edmuns, D. Schmidt, R. Gaynor, R. McMasters, L. Meininger, D. Elmer.

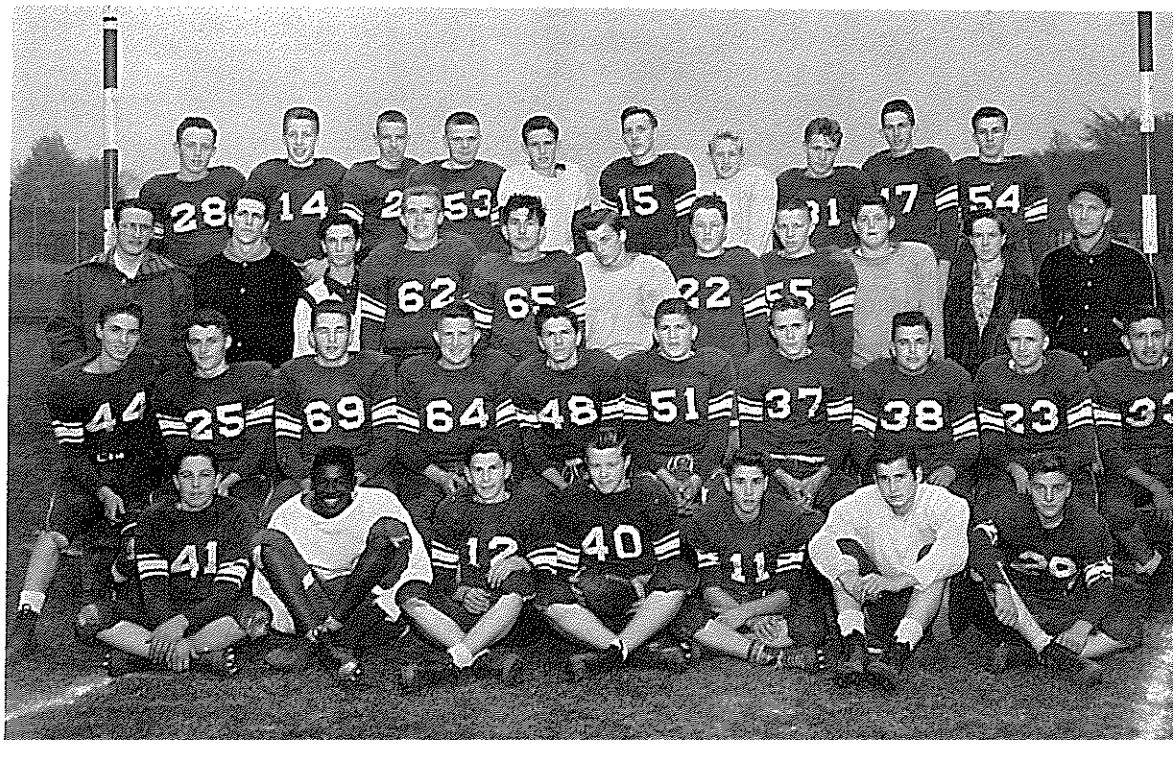

# SOCCER

Soccer and Lacrosse were two of our favorite fall sports. We played many games between the teams of our own school as well as soccer teams from Buffalo Seminary and Amherst.

# LACROSSE

*Row 1:* G. Starks, B. Comerford, C. Tramontana, S. Flinchbaugh, B. Caruso, D. Pequeen, G. Morino.
*Row 2:* J. Lyke, M. Glindeman, S. McGuinn, B. Nagel, M. Feathers, J. Denall, C. Dorwald, E. Moran, N. Peirce.

# HOCKEY

*Row 1:* S. Flinchbaugh, E. Klee, D. Procas, L. Buddell, E. Schwarz, J. Luick, I. Ray, J. Kurban, J. Gerken. *Row 2:* C. Radig, K. Job, B. Blouch, C. Glasser, P. Marshall, C. Stinneford, P. Neuman, M. Tonkin, B. Blakemore. *Row 3:* G. Molloy, B. Shephard, D. Nelson, M. Miller, M. Feathers, E. Rossow, D. McCaul, J. Clark, G. Mowatt, G. Machel, C. Dorwald, B. Collins, S. Phelps, M. Bork.

# ARCHERY

Hockey and archery, the other two fall sports, were also well-liked. Our new game of field hockey was played against Cleveland Hill, Pine Hill, and Buffalo Seminary. The individual sport of archery provided fun and a keen eye for all participating.

*Row 1:* C. Stawarz, K. Scribner, B. Caruso, S. Flinchbaugh, P. Marshall, I. Ray, M. Daschler, D. Bugno, D. Arnold, C. Krueger, D. Nicholson. *Row 2:* B. Huggins, J. Kurban, M. Stuff, M. Redden, J. Spittler, M. Bork, D. Dukelow, M. Cadwallader, S. Rankin, S. Samson, S. Brisk. *Row 3:* M. Lambeth, B. Shephard, M. Tonkin, D. McCaul, A. Stegwack, J. Gerken, E. Rossow, J. Sager, A. Flannery, H. Cutair, S. Trumble, N. Anderson, J. Dingeldey.

# BASKETBALL

*Row 1:* J. Kurban, J. Spittler, M. Bork, E. Rossow, B. Huggins, B. Shephard, P. Marshall. *Row 2:* J. Gerken, D. McCaul, J. Dingeldey, K. Scribner, D. Betts, B. Blakemore, M. Tonkin.

# REFEREES

"One free shot," or, "blues out," was the cry of our winter favorite, basketball. The Senior team played Buffalo Seminary and Williamsville with all enjoying clean sport. Of course basketball would have been incomplete had it not been for the fine referees under the leadership of Miss Diebold.

*Row 1:* K. Scribner, B. Caruso, S. Flinchbaugh, S. Trumble, M. Cadwallader, S. Rankin, H. Cutaiar, N. Anderson, J. Sager, J. Rodney. *Row 2:* M. Stuff, M. Redden, I. Ray, B. Blakemore, J. Spittler, D. Bugno, M. Daschler, D. Arnold, A. Flannery, J. Bruch, J. Kurban, P. Marshall, B. Shephard, D. McCaul, A. Stegwack, J. Gerken, M. Bork, D. Procas, E. Rossow, D. Nicholson, C. Krueger, M. Lambeth, J. Dingeldey, C. Stawarz.

# VOLLEYBALL

# BOWLING

Volleyball, another team activity, completed the schedule of winter sports, along with bowling, which began in the late fall. Many girls enjoyed the pleasures of these games and here again keen competition and good fun were the games' fundamentals.

*Row 1:* M. Schoenle, C. Anderson, G. Starks, J. Kurban. *Row 2:* M. Hight, M. Kerr, M. Detwiler, E. Rossow, F. Diehl.

# TENNIS

The individual activities for spring were tennis and badminton. Although there was little inter-school competition, many girls participated in these sports and all enjoyed good times and friendliness on our courts.

*Row 1:* M. Bork, D. McCaul, M. Tonkin, B. Nagel, M. Glindeman, M. Austin. *Row 2:* P. Harper, S. Phelps, P. Marshall, J. Clark, G. Hedlund, C. Tramontana, J. Holzworth, J. Bruch. *Row 3:* P. Hollister, C. Stinneford, J. Purdy, S. Speidel.

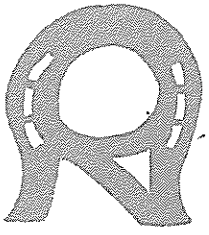

# BADMINTON

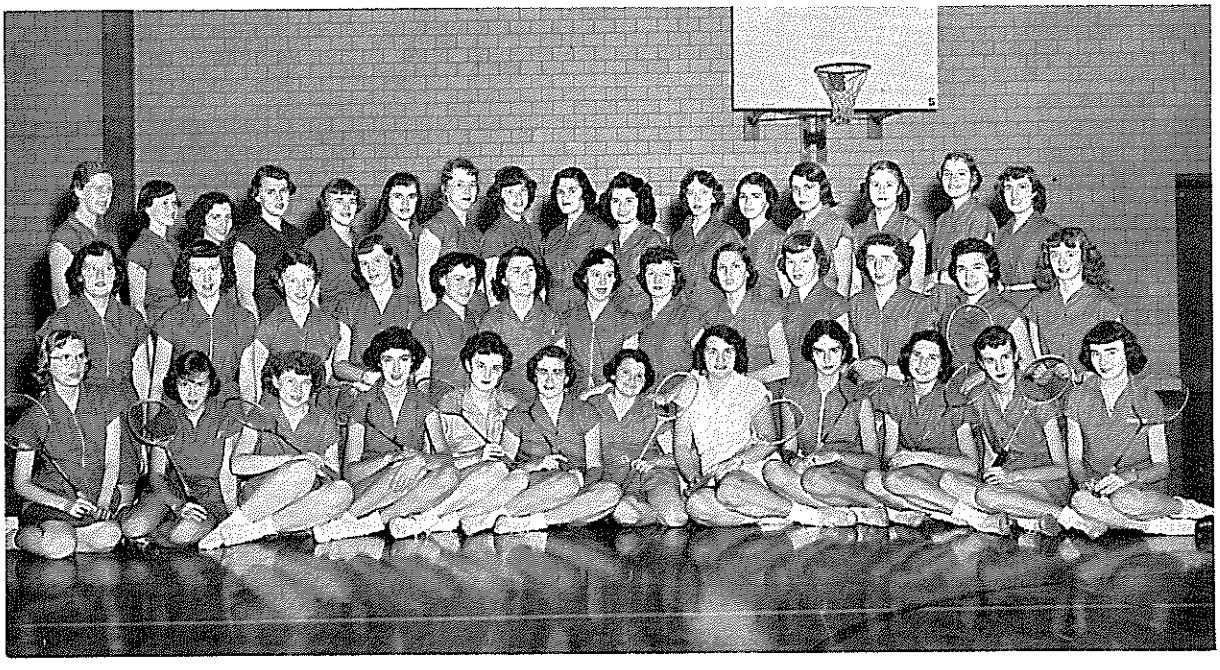

*Row 1:* M. Chappell, D. Bugno, A. Peglau, J. Haight, M. Sumner, M. Tonkin, P. Marshall, D. McCaul, M. Bork, C. Alt, J. Bruch, D. Hambleton. *Row 2:* J. Purdy, A. Murphy, C. Hilary, N. Fisher, M. Richman, C. Stinneford, S. Phelps, C. Forsyth, C. Anderson, J. Kessler, B. Smith, M. Austin, S. Brisk. *Row 3:* M. Graves, D. Arnold, M. Daschler, C. Krueger, J. Krueger, P. Harper, P. Hollister, P. Seaver, M. Fitch, B. Dankouich, E. Murphy, E. Wolfe, M. Crocker, N. Kendall, B. Blouch, G. Beyer.

# BASEBALL

Baseball and swimming completed the schedule of sports for the year. Both of these furnished fun and laughter while home runs were scored on the diamonds and the school's diving boards resounded with the thump of anxious feet.

*Row 1:* I. Ray, N. Peirce, P. Marshall, D. Nicholson, J. Dingeldey. *Row 2:* B. Smith, E. Lingel, J. Sager, C. Drennan, J. Adams.

# SWIMMING

B. Caruso, N. Nash, B. Smith, K. Scribner, J. Rodney, N. Potter, M. Schoenle.

Miss Marie Kauffman

Miss Viola Diebold

As our sport year ends, we all look back on those freezing days when we donned mittens and earmuffs to play a game of soccer or Lacrosse. We also cringe a bit as field hockey is mentioned as we still remember our bruised shins received when we tried to master this new game.

Not only seniors, but also juniors and sophomores will remember those fine games of basketball and volleyball played in our gym.

Many girls were chosen for the basketball honor teams which competed against other schools including Buffalo Seminary, Amherst, and Cleveland Hill.

Of course these sports would be impossible without the leadership of our fine directors, Miss Marie Kauffman and Miss Viola Diebold. Under Miss Kauffman's guidance the Girls' Letter Club prospered again this year by selling refreshments at the football games. Miss Diebold furthered the interests of our girls in the field of refereeing. They did a wonderful job handling the basketball games during and after school.

We all wish "good luck" to the future seniors of our school and bid farewell to the teams and directors of our girls' sports program.

# GENERAL STORE

ADVERTISING

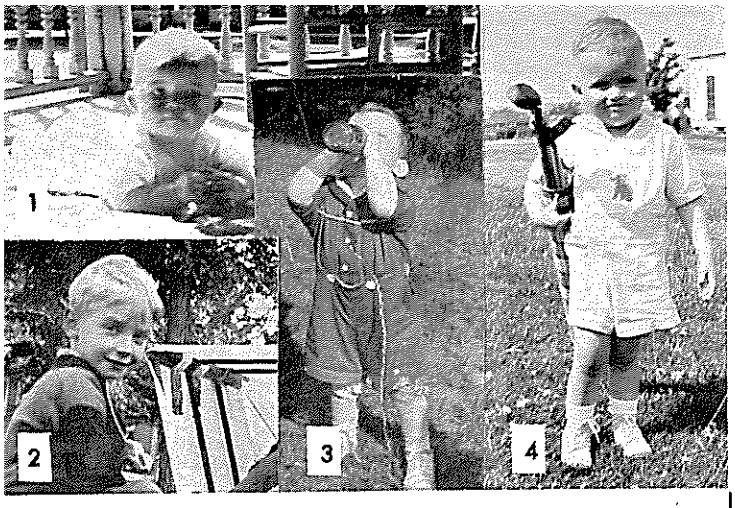


The names to the baby pictures may be found on page 139.

*Best Wishes*
*to the*
*Class of 1953*
WATSON'S ALCOBAR

Compliments of
ROGER LEWIS SHOPS
*Men's & Boys' Wear*
2900 Delaware Ave. Kenmore, N. Y.

California Redwood Aluminum
*Air Seal* INSULATION CO.
2506 Elmwood Ave. • Kenmore, N. Y.
Telephones DE. 8977 — DE. 8038

*"Better Built Homes"*
REALTOR
M. J. PETERSON
BUILDER DEVELOPER
860 Englewood Ave. VI. 4877

PATRONS

Sutherland
Park-ton Drugs
Mac's Food Shop
The Cozy Kitchen
The Sweater Shop
Kraus Men's Shop
Do All Buffalo Co.
Miller's Boot Shop
Lieberman's Fur Shop
Caruso Shoe Repairing
Viola Stevens Hat Shop
Brown Motor Sales Corp.
Wyn's Juvenile Fashions
Pearl E. Lovelace Yarns
Park Terrace Dress Shoppe
Ed Watson Appliance Store
Delcove Floor Covering Co.
Peter Glick Women's Apparel
Niagara Frontier Roofing & Insulating Co.

COTTONS — SILKS — WOOLENS — DRAPERY FABRICS
*Shaw's*
TEXTILES
BEdford 7789
2823 Delaware Avenue
Kenmore 17, New York

*Compliments of*
FISK & PFENNIG PHARMACY
*Prescriptions*
RI 0710
*James W. Fisk* *Arthur F. Pfenni*

BIG FOUR DRY CLEANING CO
Drive-In, Pick-Up and Delivery
Kenmore & Vicinity
*We operate our own plant.*
2484 Elmwood Ave. Kenmore
RI. 5360

Mr. C. J. Mur
Mr. John Kurban
Mrs. Carl Shicklune
George W. Clark, Jr.
Mr. Joseph Frechtman
Kathryn Emerson, R.N.
Dr. Henry Spiller, D.D.S.
Mr. and Mrs. Joseph Betzer
Mr. and Mrs. R. H. Jacobsen
Mr. and Mrs. L. S. Simmons
Mr. and Mrs. J. Allen Jones
Mr. and Mrs. T. C. Thompson
Mr. and Mrs. Lawrence Cerato
Mr. and Mrs. Henry J. Ebling
Mr. and Mrs. Earle Patterson
Mr. and Mrs. Charles D. Sumner
Mr. and Mrs. Lawrence Eppolito

LYONS QUALITY ICE CREAM
3115 Delaware Ave., Corner Dellwood
DE. 1837

Tom Cockerell's
HIGHLAND APPLIANCE
219 Highland Pkwy., Kenmore
VI. 0317

WURSTER'S DELICATESSEN
COLD CUTS — COLD BEER — SOFT DRINKS
*Open Evenings and All Day Sunday*
Ted Wurster
215 Highland, Kenmore • VI. 9720

*Compliments of*
Kenmore Builders Supply Inc.

*"Finest in Genuine Fashion"*
BELLEVUE SHOP
*Dresses — Blouses — Coats*
2874 Delaware Ave. Kenmore, N. Y.

*We Are Proud To Be One of*
*Your Team Outfitters*
JACKETS — SPORTS — GYM SUITS — WOOL SOCKS
DUKE SLOHM SPORT CENTER
2963 Delaware Ave. Kenmore, N. Y.
DE. 7896

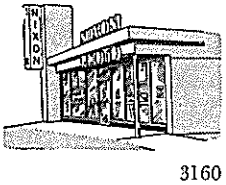


*When You Think of*
*CAMERAS*
*THINK OF*
*NIXON'S*
3160 Delaware Avenue in Kenmore
Phone: DE. 0367

LACTO-B-LABS
852 KENMORE AVENUE

WOODWORTH-HAWLEY CO.
*General Insurance*
Liberty Bank Bldg. Buffalo, N. Y.
Est. 1866

*Congratulations Class '53*
BOWMAN'S
*All Type Dress Fabric*
*Drapery Slip Covers*
2935 Delaware Ave.
Opposite St. Paul's Church
BE. 5520

LEFTY'S DELICATESSEN
Ample Parking
Englewood and Starin
*Cold Beer by the Case*
*Premier Canned Goods*
*Henel's Ice Cream Magazines*
PA. 8869

ENGLEWOOD
CLEANERS
536 *Englewood Ave.* • AM. 4448

*When*

you want a photograph . . .

you want a *fine* photograph

and that's the only kind your official photographer takes!

***Best Wishes to the Class of '53***

***Your Official Photographers***

*Congratulations Graduates*
HIGHLAND BOOT SHOP
234 Highland, at Colvin
Henry C. Verpoten
VI. 2449

*Compliments of*
PARKSIDE FOOD CENTER
317 Ensminger Rd., Tonawanda, N. Y.

Good Luck Graduates
*CERAMICS — INSTRUCTION — SUPPLIES*
3255 Delaware Ave., Kenmore
DE. 7232
*Jean Pearson*

GRAMMAR REALTY CO.
of Kenmore, N. Y.
2982 Delaware Ave.
*Realtors*
RI. 0361

*Best Wishes Class of 1953*

C. SOUTHWORTH
FOR REAL ESTATE

2757 Delaware Ave.

VI. 1139 RI. 2554

KARL WAGNER'S SERVICE

*Selected Used Cars*

*General Auto Repairing*

971 Englewood Ave. Kenmore 23, N. Y.

DE. 9710

FOODMASTERS

701 Englewood, Corner Starin

Self Service

*Quality Food at Prices You Can Afford*

Phone - DE. 9905

CHARLES - MAURICE STUDIO

Maurice Coppin, *Photographer*

2965 Delaware Avenue, Kenmore 17, N. Y.

A thought for you . . . the graduate

"Chance acquaintances fade . . .
But true friendships endure forever."
Your opportunity to foster the new and
retain the old is by supporting

*your*

**Kenmore**

**Alumni Association**

The names to the baby pictures.

1. Ev Smethurst
2. Art Skarin
3. Louis Bleyle
4. Barry Sullivan
5. Phyllis Schneiter
6. Diane Koen
7. Marguerite Patterson
8. Phyllis Rachel
9. Joan Stralker
10. Sue Murray

KOHLER-REDDEN
DRUG STORES

1100 Kenmore Ave.
Buffalo 23, N. Y.
RI. 5200

224 Highland Ave.
Kenmore 23, N. Y.
DE. 4489

PUTNAM'S QUALITY MEATS

2837 Delaware Ave.

Kenmore, N. Y.

HIGH PARK CLEANERS

*Kenmore's Most Modern Cleaner*

RI. 6424

231 Highland Pkwy., Kenmore 23, N. Y.

Ed. Hawk, Prop.

*Compliments of*

TREMOS RESTAURANT
AND SODA BAR

2791 Delaware Ave., Kenmore 17, N. Y.

DE. 9777

*Jim and Mark,* Props.

ENGLEWOOD HARDWARE INC.

*Famous for Paint Toning*

BENJAMIN MOORE PAINTS

Phone UN 9249

708 Englewood Ave. Kenmore 17, N. Y.

W. K. SAUER CO., INC.

*Industrial and School Equipment*

7 Westgate Rd.

Kenmore 17, N. Y.

*To The Graduates,*
*Class of 1953.*

We, the members of the Kenmore Merchants Assn., extend our congratulations and good wishes to you, the newest members of the alumni of Kenmore High School.

As you continue your education in the School of Life you will find your community welcomes you into all of its activities. As the years pass you and your families will become assets of increasing worth to this community.

Individually and collectively we invite you to help make this an ever growing community by patronizing your home town merchants. Just let us know you are members of The Class of 1953 and we'll do our best to give you the kind of merchandise and service you deserve.

**BUY WITH CONFIDENCE WHERE YOU SEE THIS SEAL**

# KENMORE MERCHANTS ASSOCIATION

This book printed by Velvatone, a special process of lith
printing. Sole producers: Wm. J. Keller Inc., Buffalo, N.
*other printing firm* is authorized to use the Velvatone

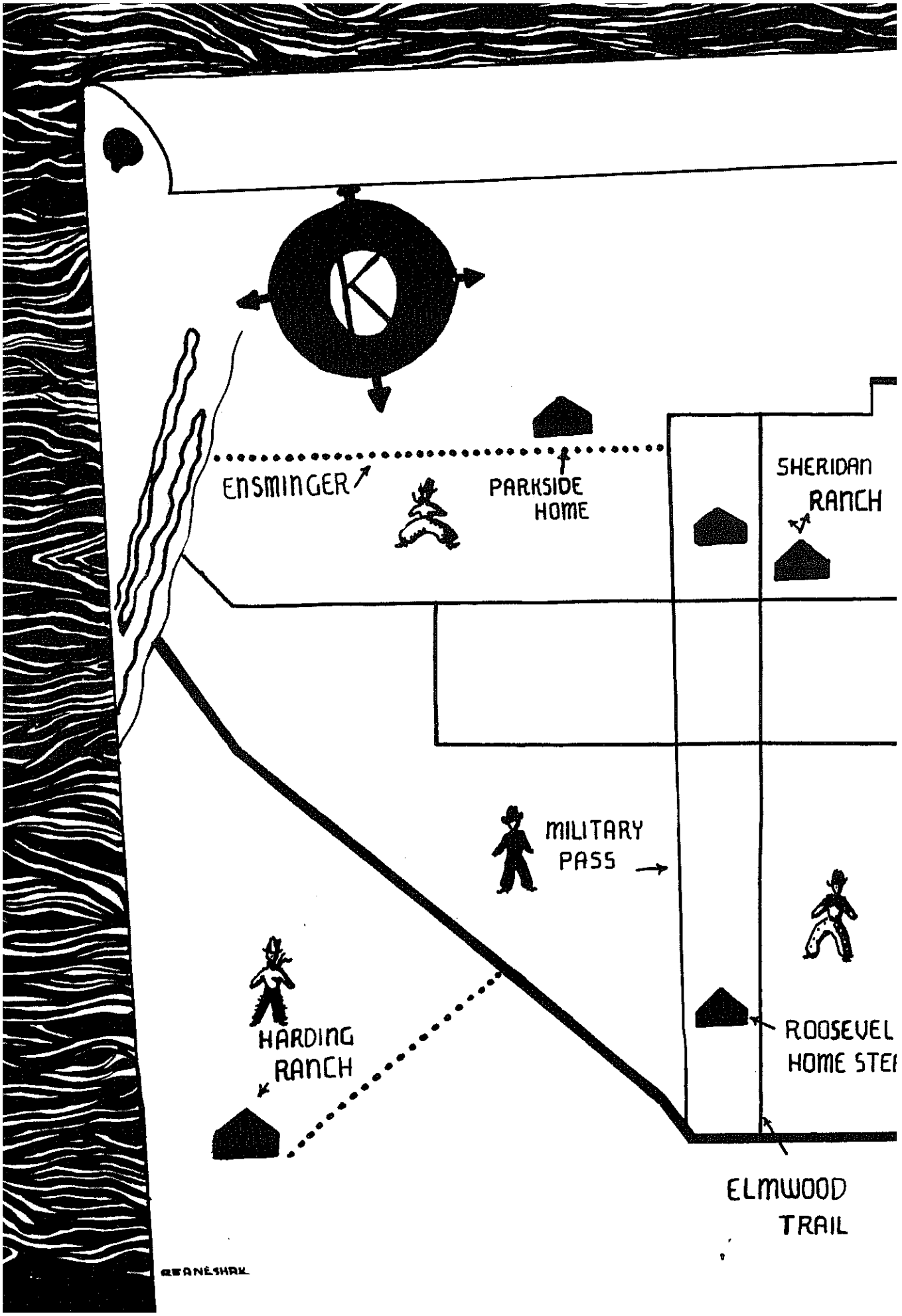
K
ENSMINGER
PARKSIDE HOME
SHERIDAN RANCH
MILITARY PASS
HARDING RANCH
ROOSEVEL HOME STE
ELMWOOD TRAIL
REANESHAK